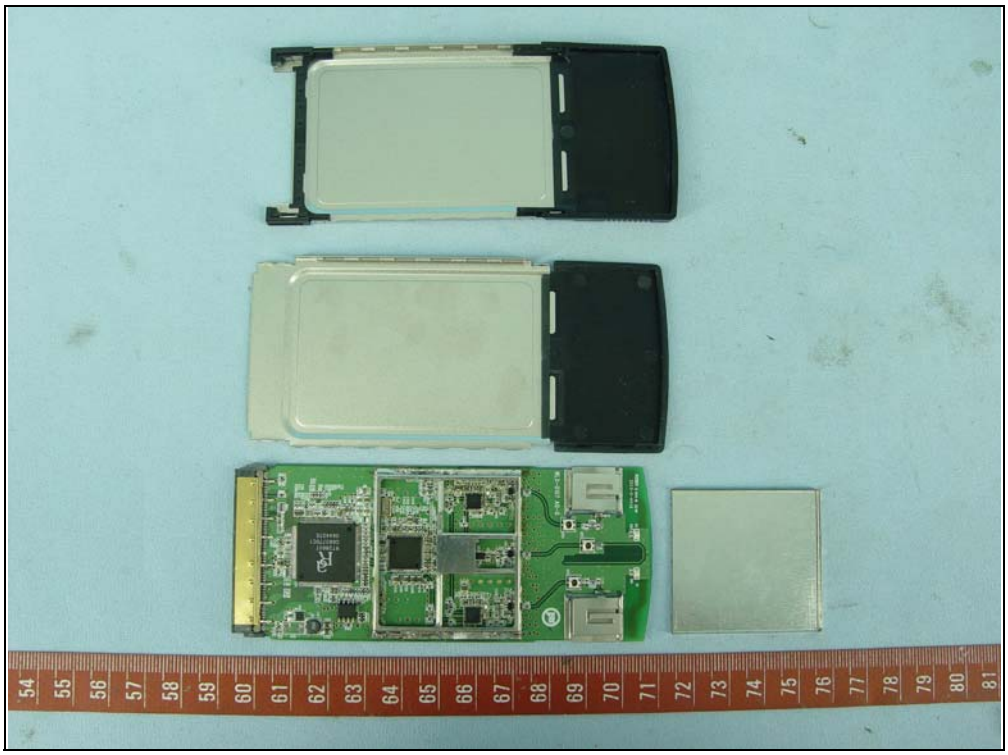

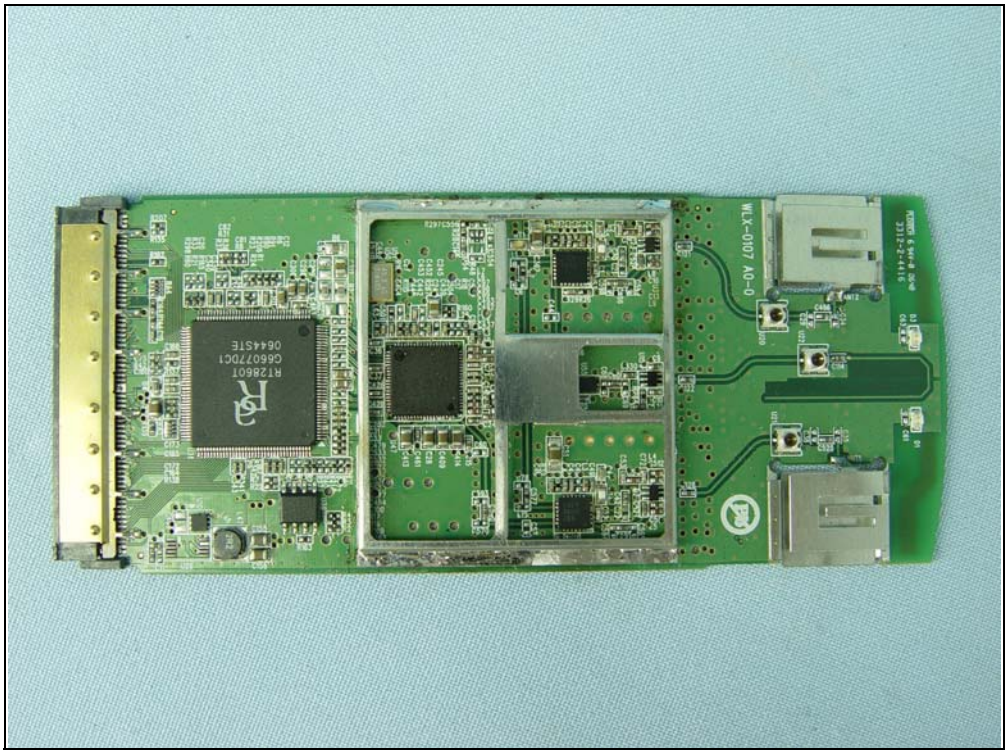

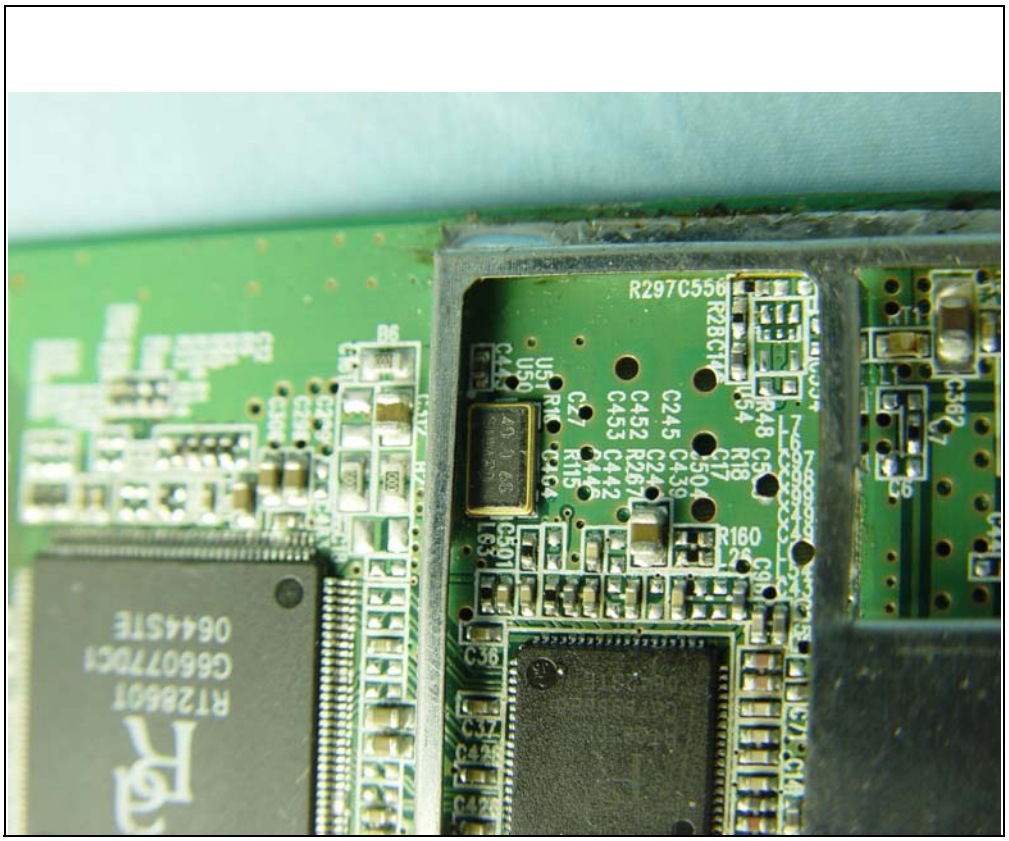
R297C556
R160
C36
C37
C6
C362

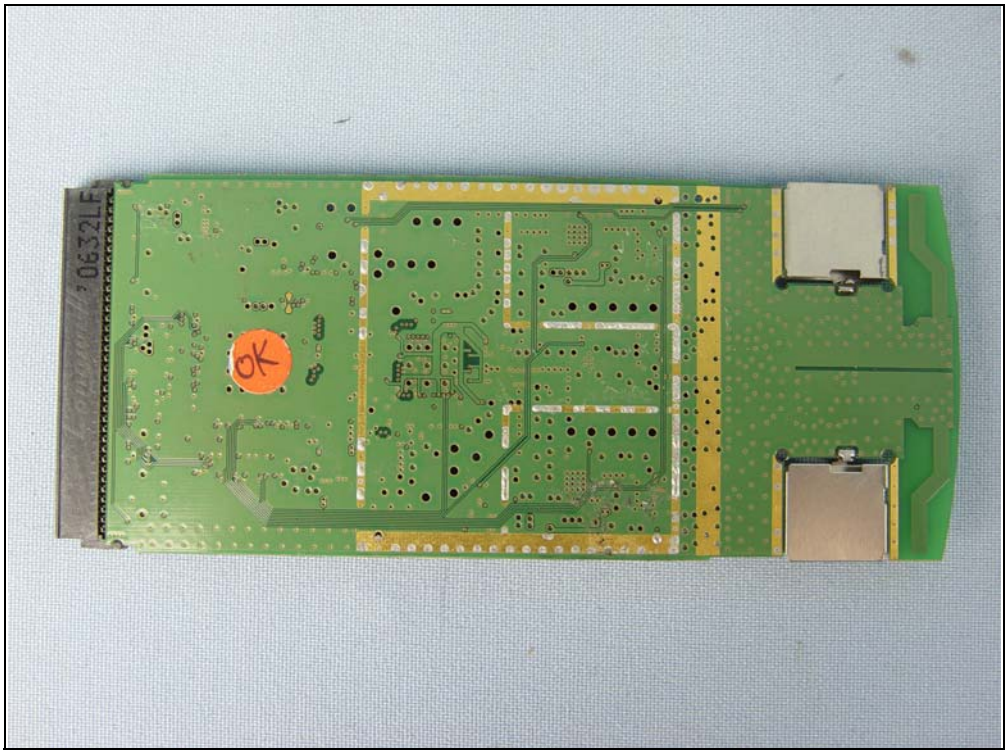
OK