REV:2

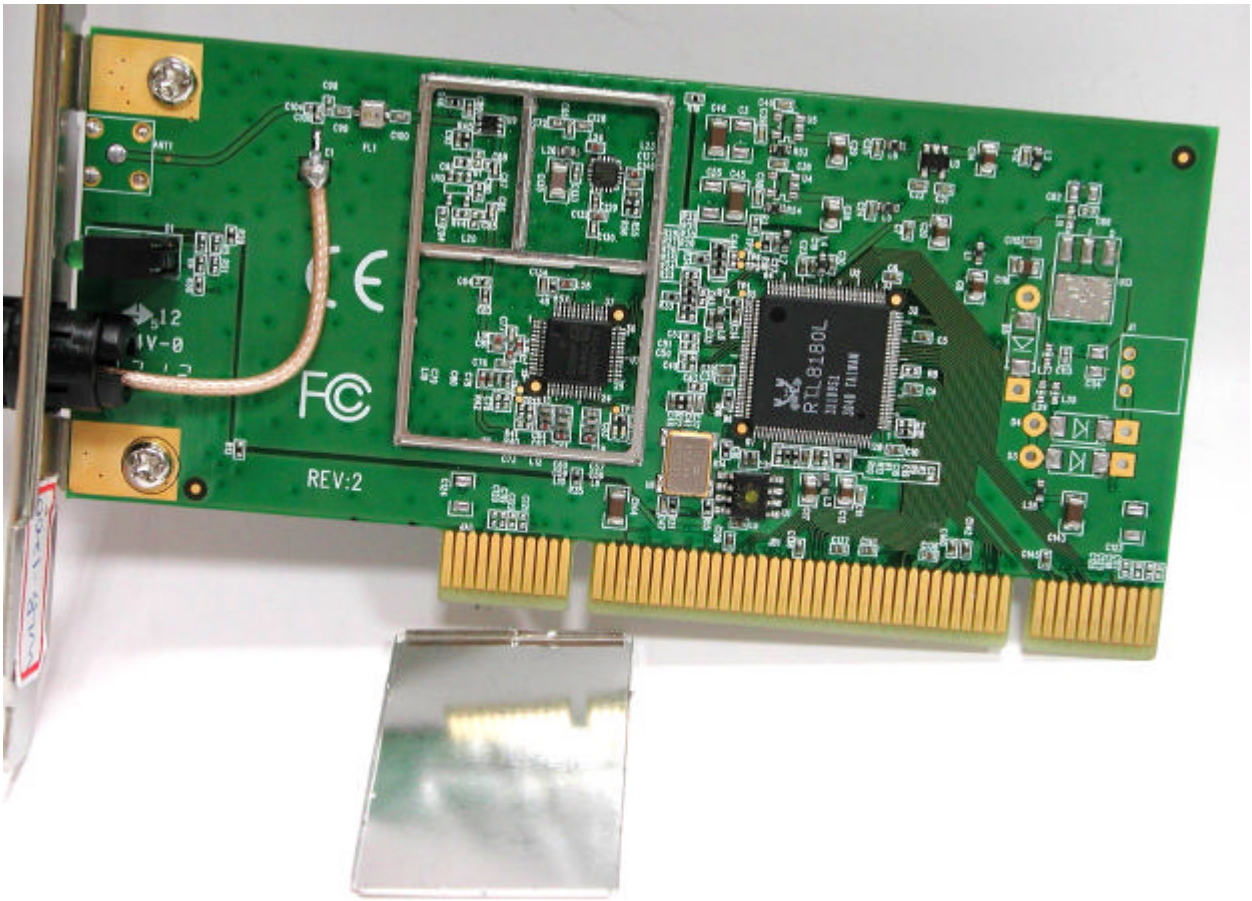
REV:2
RTL8180L

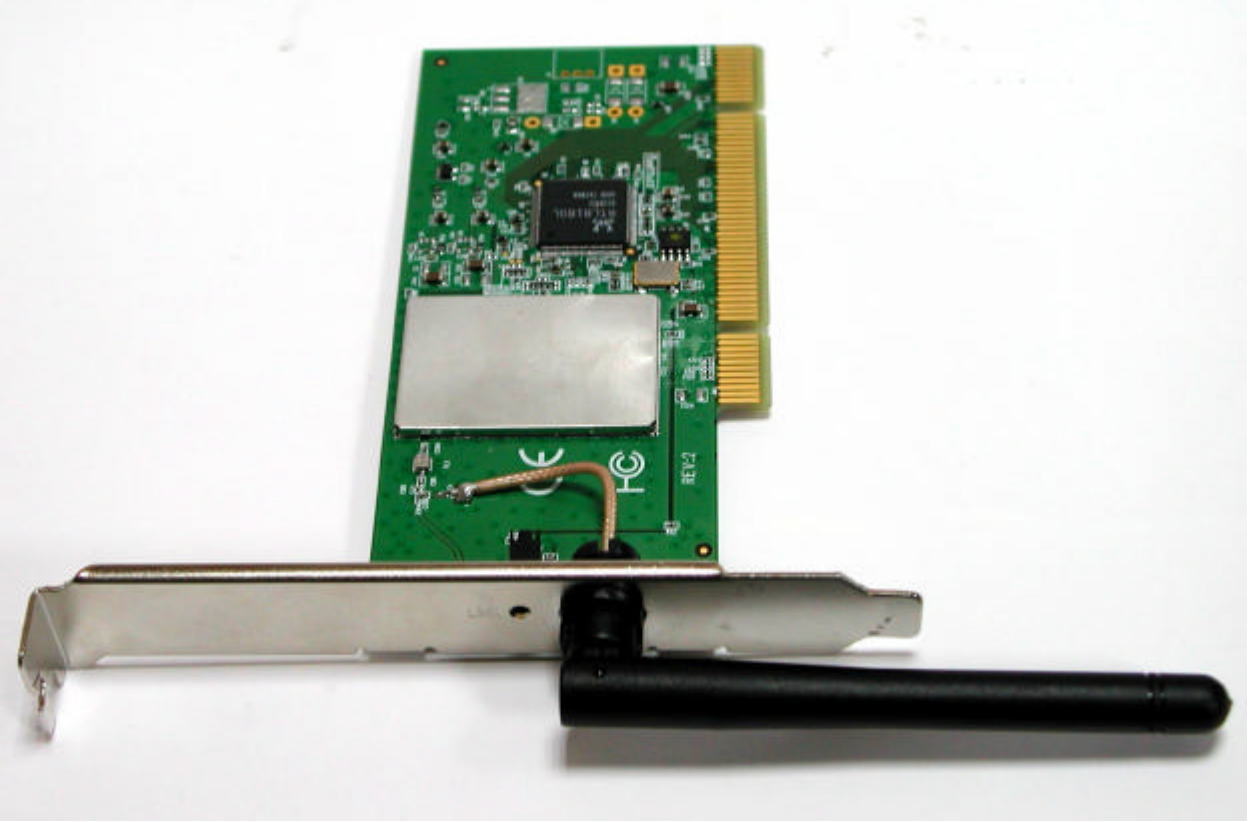

94V-0
REV:2

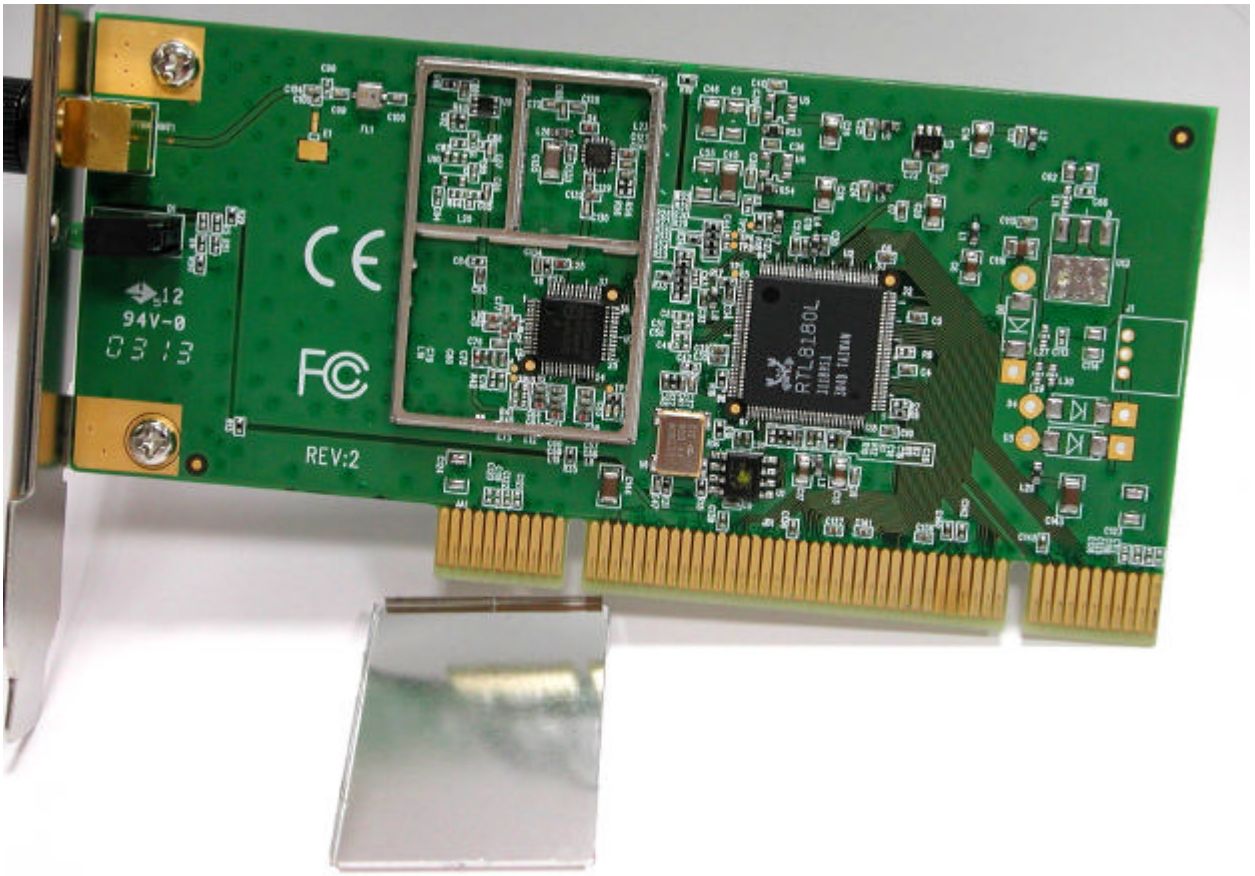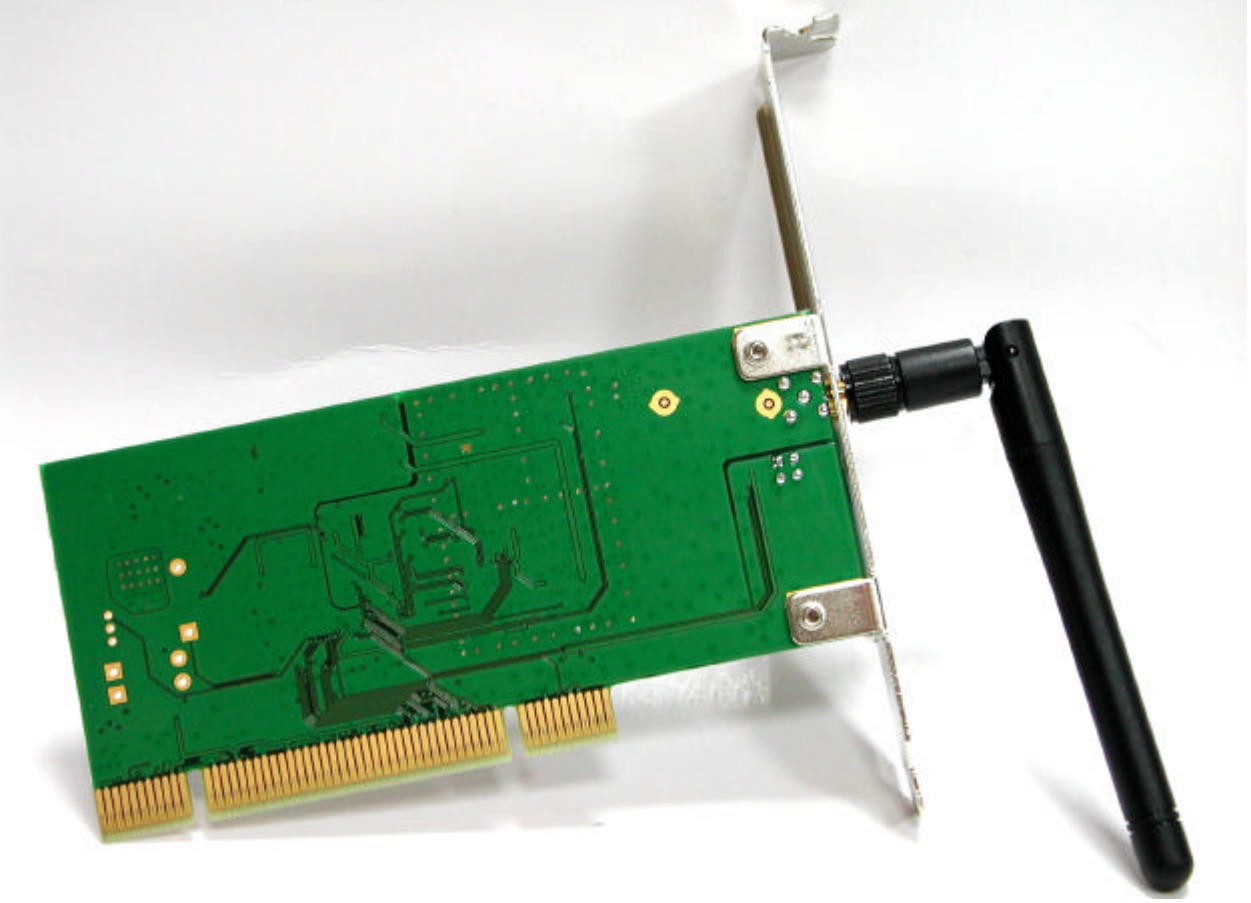
94V-0
REV:2
RTL8180L