LAN 4
LAN 3
LAN 2
LAN 1
L4
L3
15V DC
UPS
COLD START
STBY
RST
RSTR
CABLE

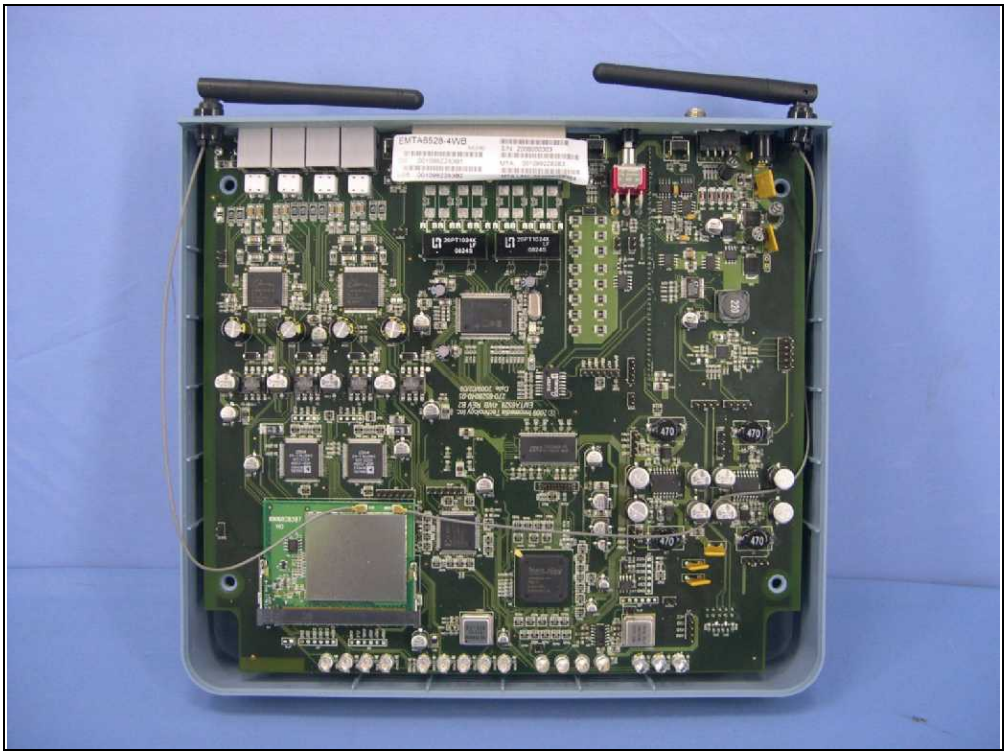

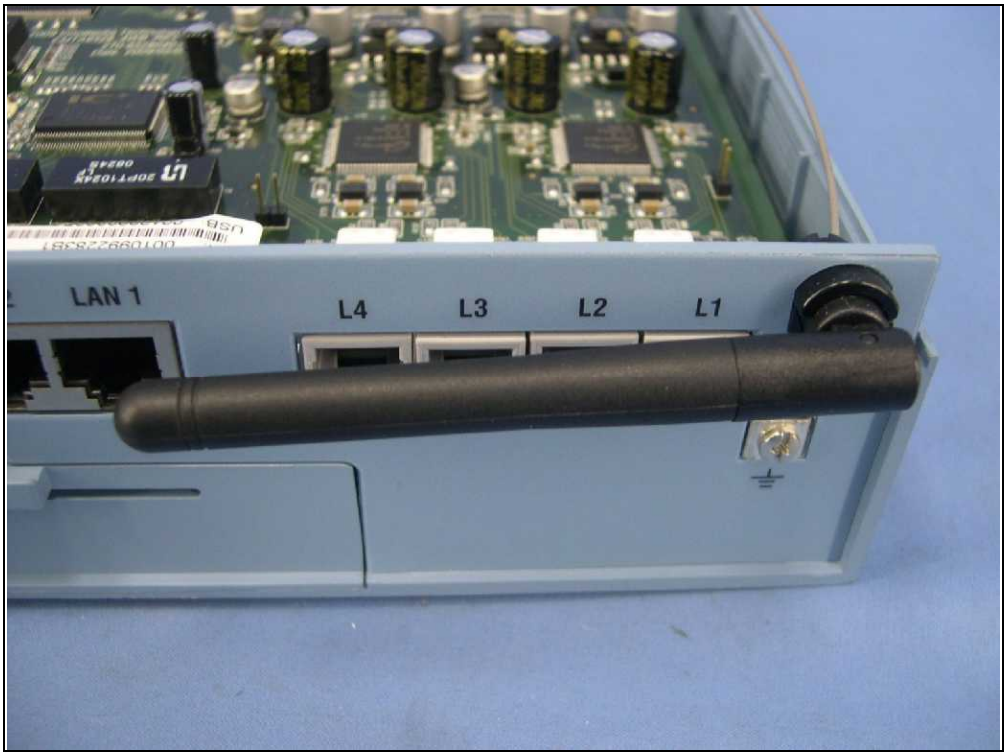
LAN 1
L4
L3
L2
L1

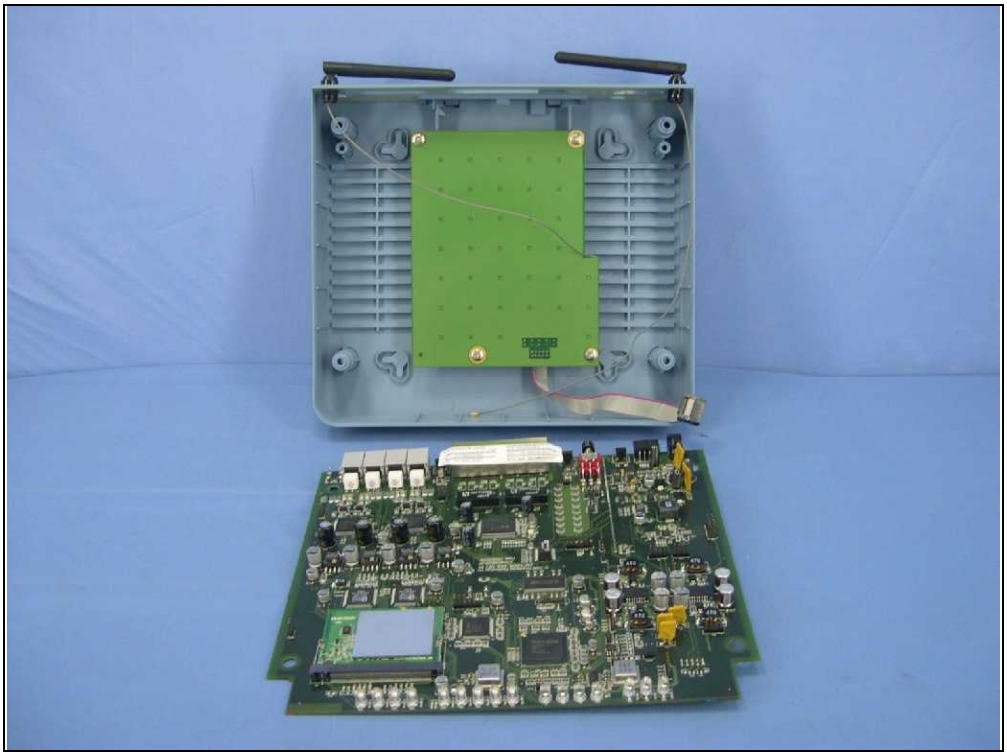

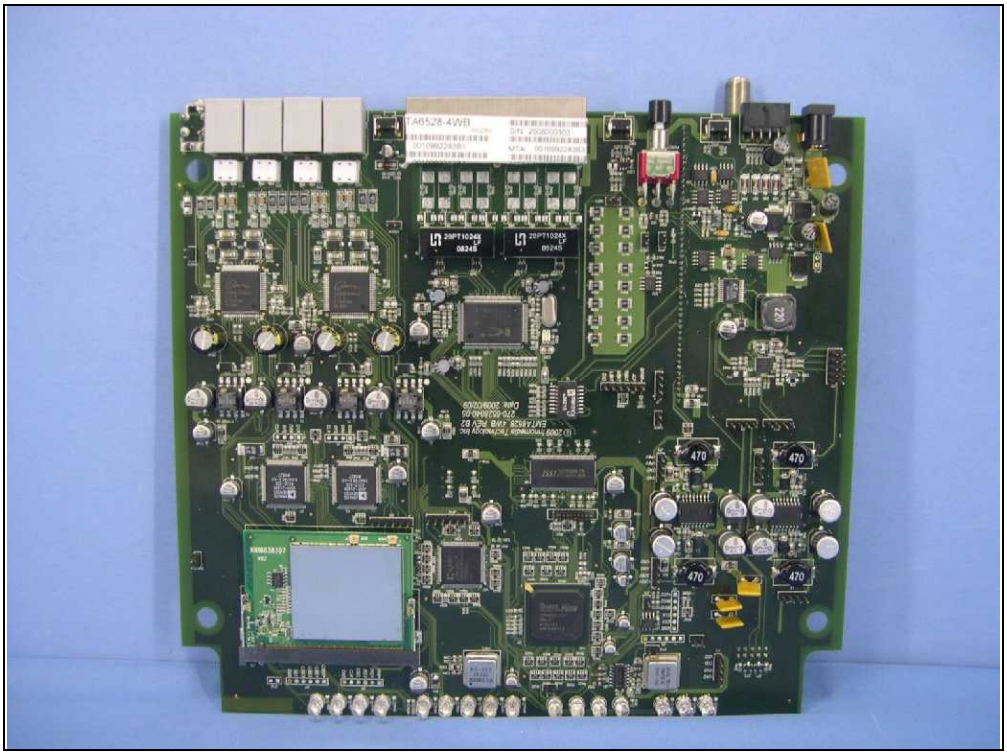

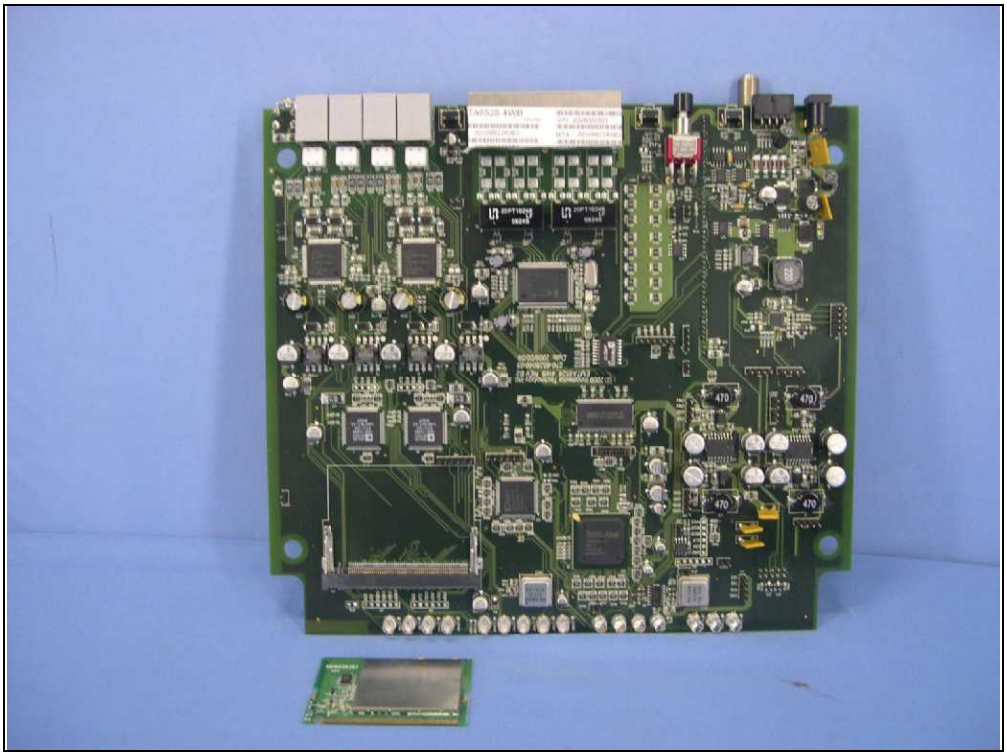

KN16038397
V03
AUX
MAIN

KN16038397
V03
AUX
MAIN
ATHEROS

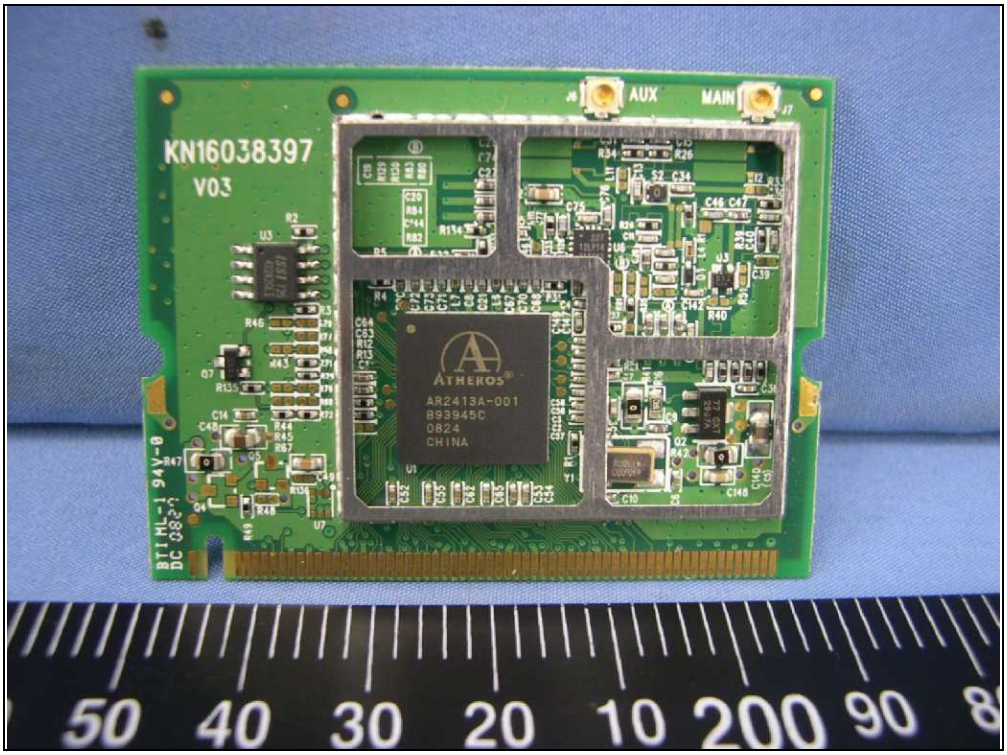
AUX
MAIN
KN16038397
V03
ATHEROS
AR2413A-001
B93945C
0824
CHINA
50 40 30 20 10 200 90

AUX
MAIN
N16038397
V03
ATHEROS
AR2413A-001
B93945C
0824
CHINA

G35G M87J2E75
Model Name:WN2302A
Rev.AA
Lite-On
Canada IC:4104A-AR5BMB5
Test to Comply
With FCC Standards
Contains FCC ID:PDD-AR5BMB5
S/N: WN2302A083000104
Mac ID: 001644F8C6CF

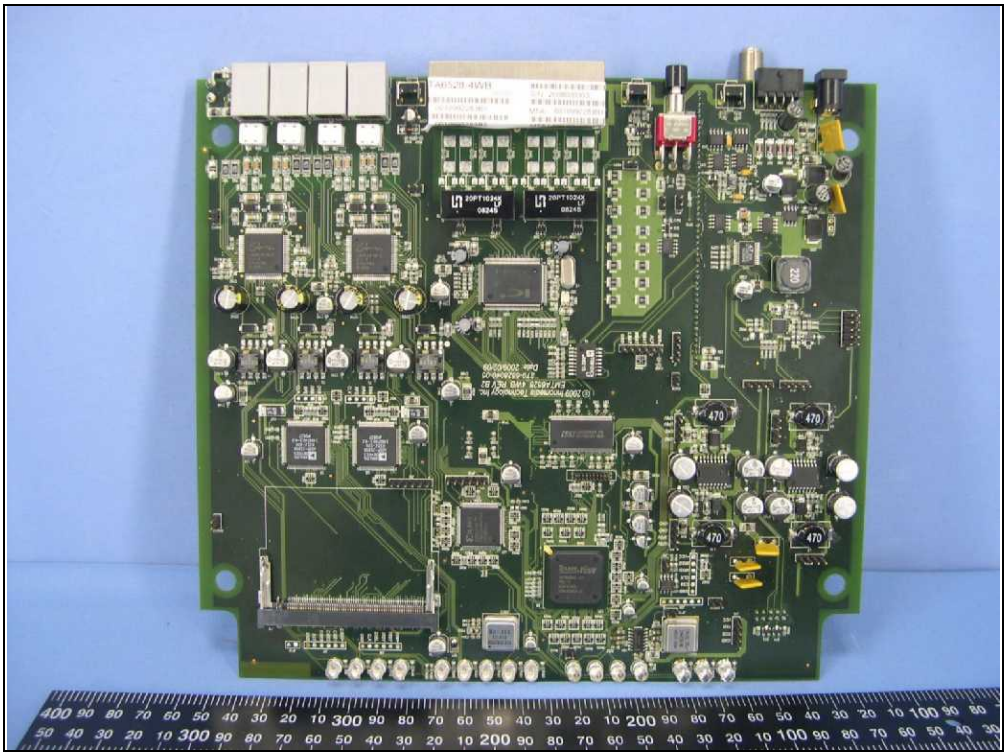

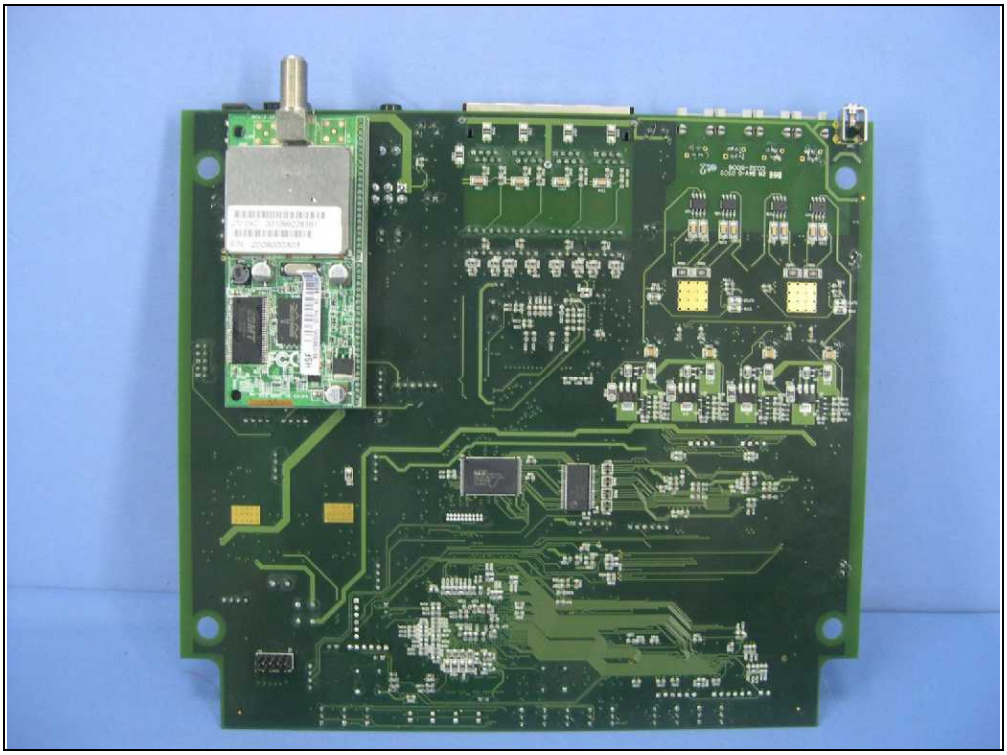

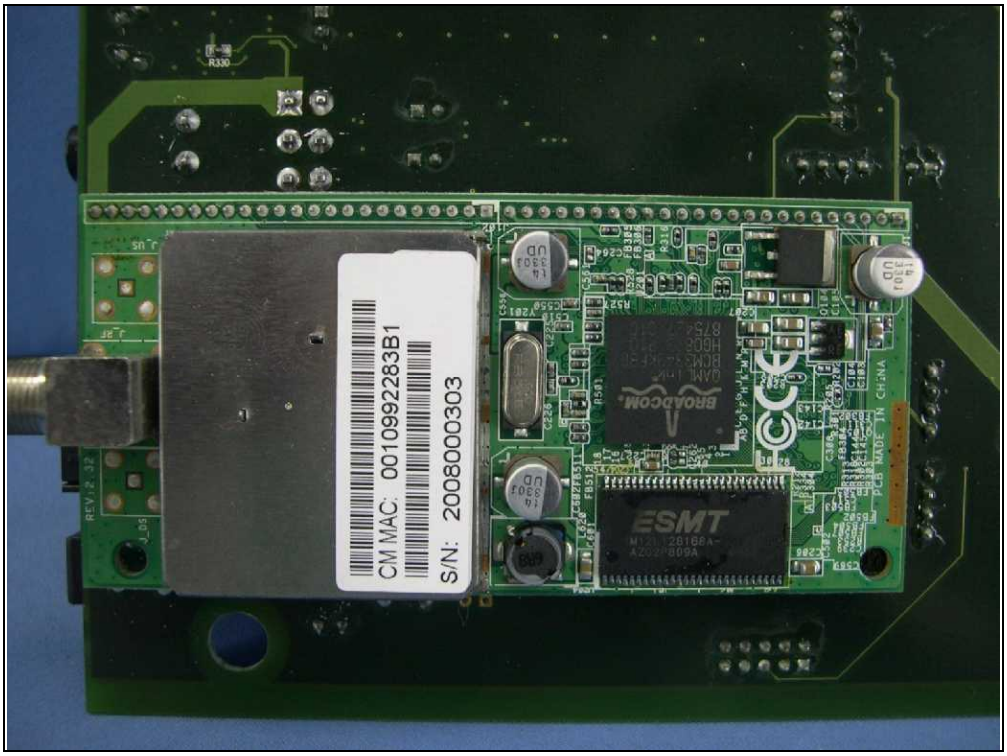
CM MAC: 001099228 3B1
S/N: 2008000303
ESMT
BROADCOM

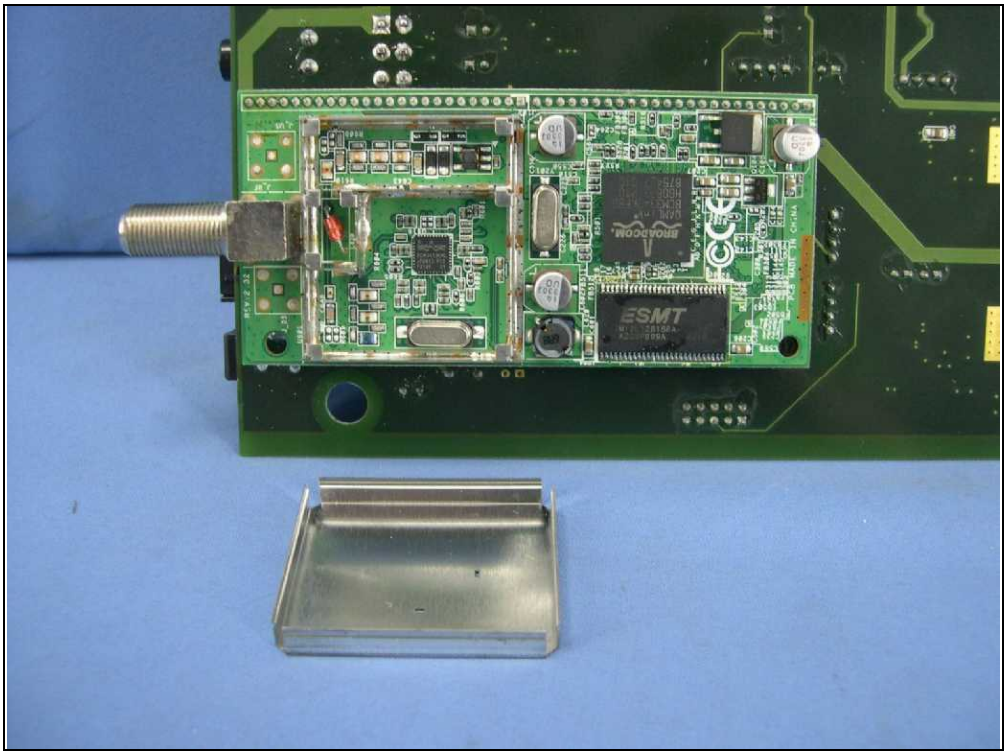
ESMT
BROADCOM

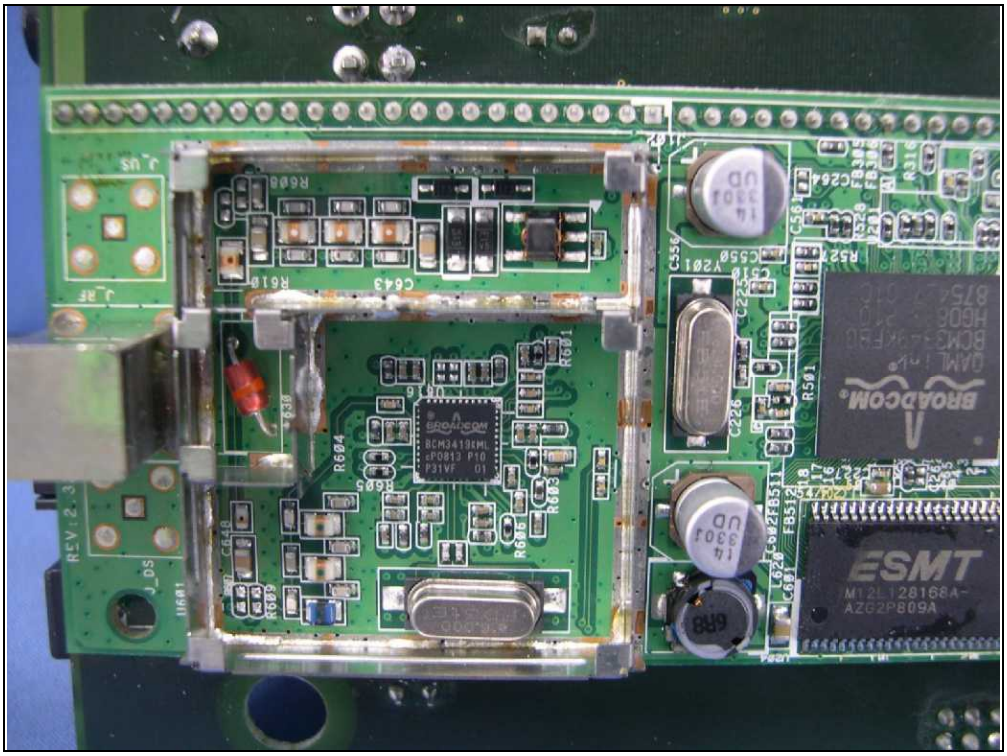
BROADCOM
ESMT
M12L128168A-
AZG2PB09A

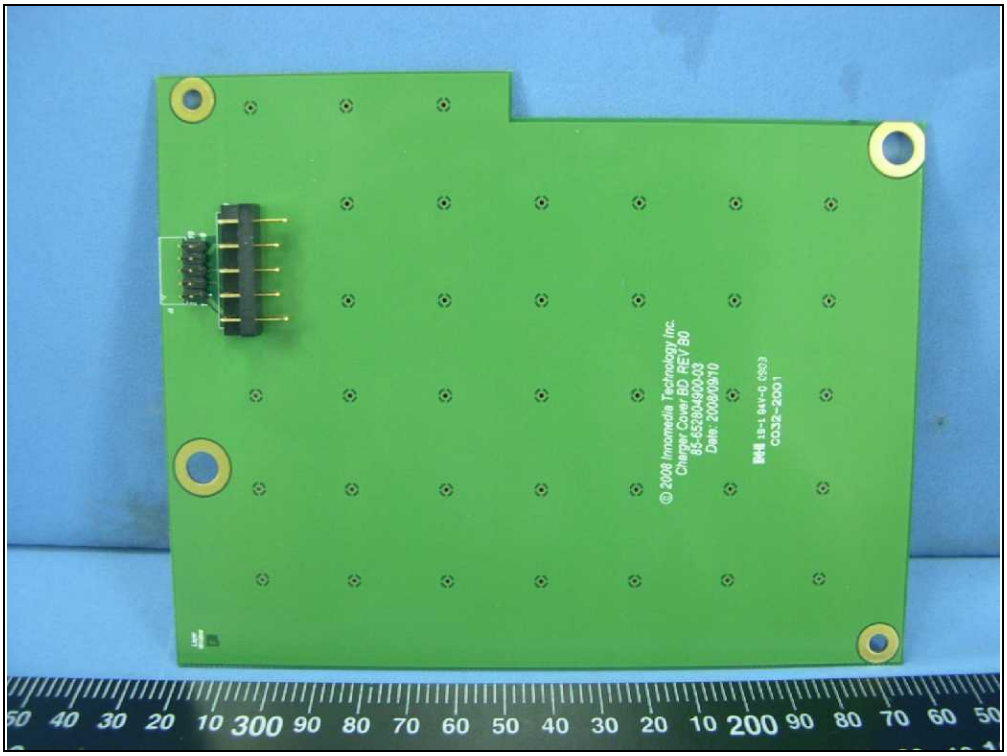
© 2008 Innomedia Technology Inc.
Charger Cover BD REV B0
85-6528A900-03
Date: 2008/09/10
CO32-2001

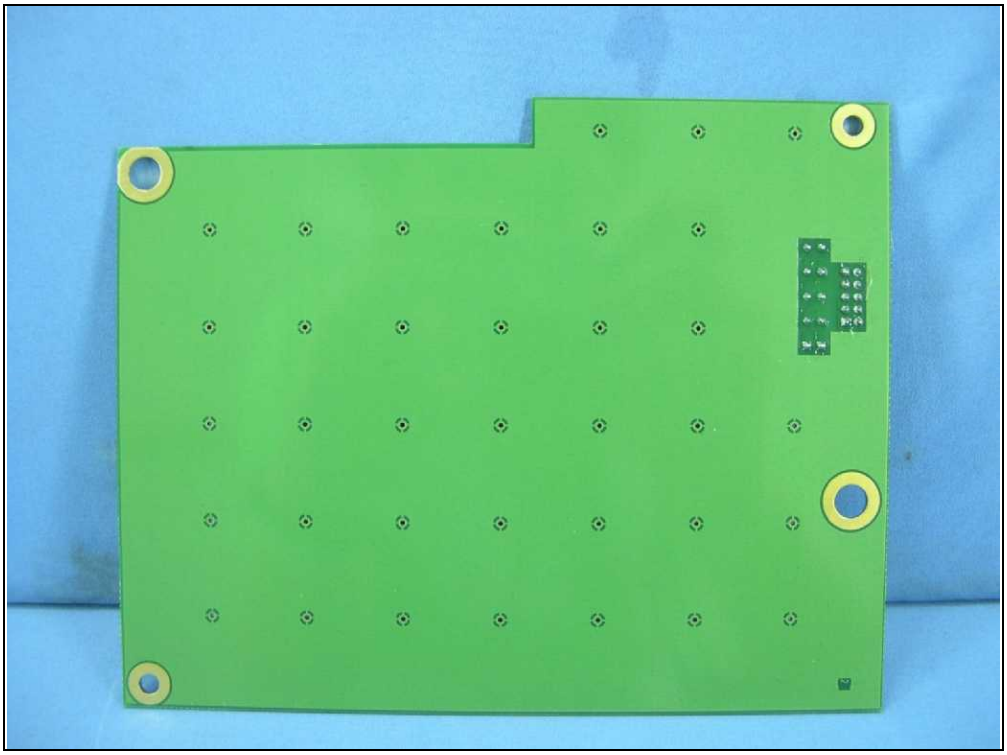

Battery: ME202CJ

MOLICEL®
E-ONE MOLI ENERGY CORP.
Model No. ME202C
Lithium-Ion Rechargeable Battery
11.1 Volt
Assembled in Taiwan
CAUTION:
Risk of fire, explosion, or burns. Do not short circuit, crush, heat above 100°C, incinerate, or disassemble the battery. Charge only with lithium-ion charger supplied with your device. Dispose of used batteries according to the manufacturer's instructions.
Tested To Comply With FCC Standards
FOR HOME OR OFFICE USE
CM

Battery: DR202

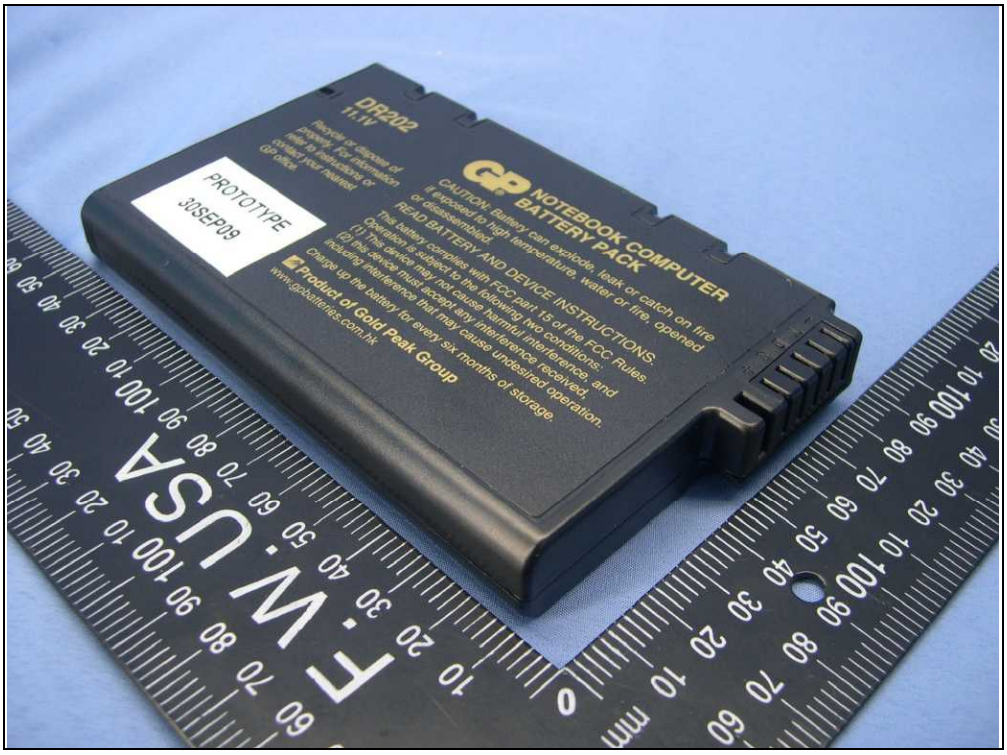

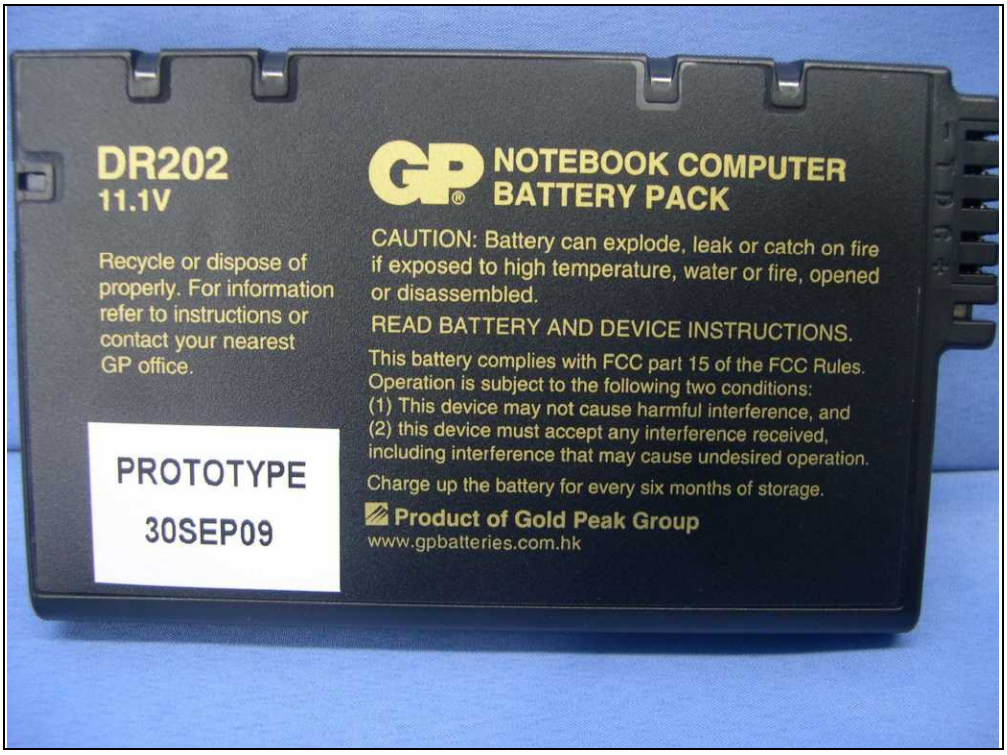
DR202
11.1V
Recycle or dispose of properly. For information refer to instructions or contact your nearest GP office.
PROTOTYPE
30SEP09
GP
NOTEBOOK COMPUTER BATTERY PACK
CAUTION: Battery can explode, leak or catch on fire if exposed to high temperature, water or fire, opened or disassembled.
READ BATTERY AND DEVICE INSTRUCTIONS.
This battery complies with FCC part 15 of the FCC Rules. Operation is subject to the following two conditions:
(1) This device may not cause harmful interference, and
(2) this device must accept any interference received, including interference that may cause undesired operation.
Charge up the battery for every six months of storage.
Product of Gold Peak Group
www.gpbatteries.com.hk

COMPUTER TECHNOLOGY CO.,LTD.
星威电子(东莞)有限公司
SWITCHING ADAPTER
开关电源适配器/交换式電源供應器
MODEL(型号/型號):SYS1359-4515-T3
INPUT(输入/輸入):100-240V~1.5A MAX,50-60Hz
OUTPUT(输出/輸出):15V ⎓ 3.0A
OUTPUT POWER(输出功率/輸出功率):45W MAX
LEVEL 2
LISTED
I.T.E. POWER SUPPLY
R33215
P E C
A/10627EA
N17653
MADE IN CHINA 中国制造/中國製造
CPC