Appendix A. Photographs of EUT

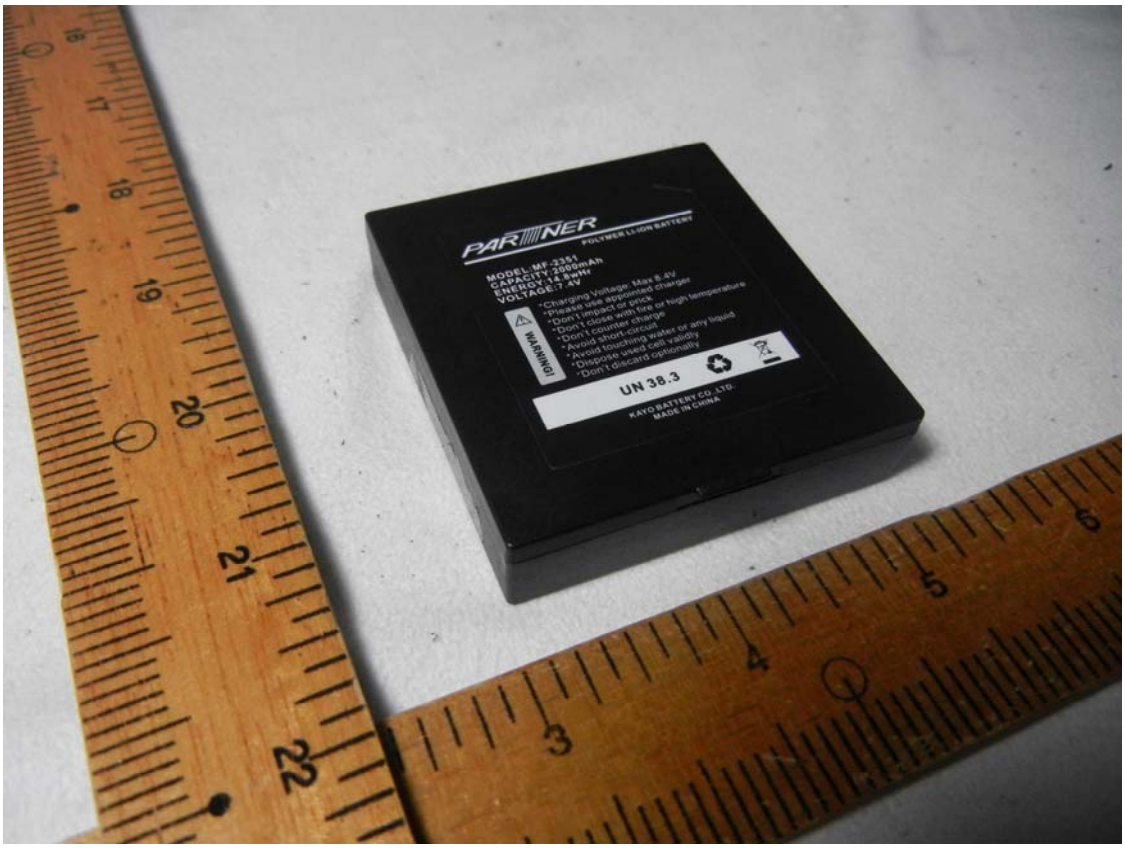
PARTNER
POLYMER LI-ION BATTERY
MODEL:MF-2351
CAPACITY:2800mAh
ENERGY:14.8wHr
VOLTAGE:7.4V
WARNING!
UN 38.3
KAYO BATTERY CO.,LTD.
MADE IN CHINA

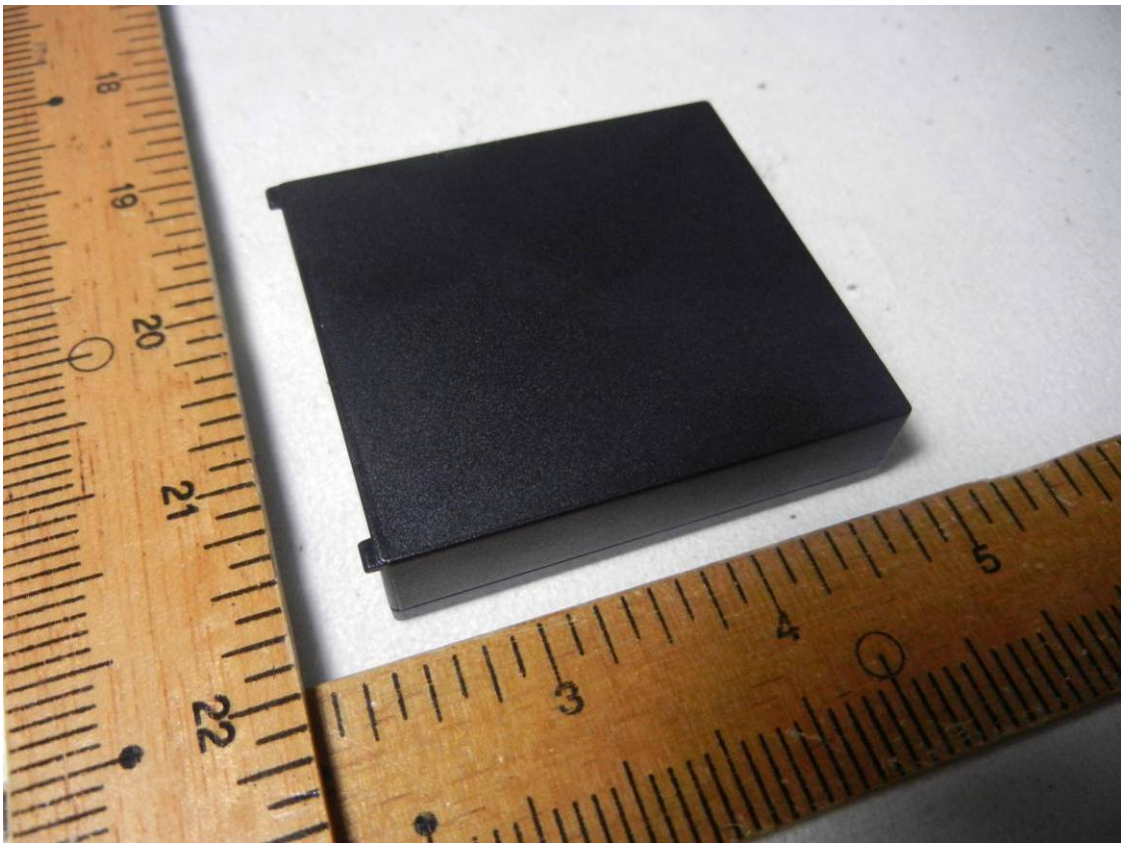

PARTNER
POLYMER LI-ION BATTERY
MODEL:MF-2351
CAPACITY:2000mAh
ENERGY:14.8wHr
VOLTAGE:7.4V
WARNING!
*Charging Voltage: Max 8.4V
*Please use appointed charger
*Don't impact or prick
*Don't close with fire or high temperature
*Don't counter charge
*Avoid short-circuit
*Avoid touching water or any liquid
*Dispose used cell validly
*Don't discard optionally
UN 38.3
KAYO BATTERY CO.,LTD.
MADE IN CHINA

ADAPTER TECH.
AC Adapter
Model(型號) : ATS030-A090 LPS
Input(輸入) : 100~240V ~ 50~60Hz 0.7A MAX
Output(輸出) : 9V⎓3.34A
CAUTION : Risk of electric Shock,
dry location use only.
Indoor use only
EFFICIENCY LEVEL V
D/C:1230

ADAPTER TECH.
AC Adapter 交換式電源供應器
Model(型號) : ATS030-A090 LPS
Input (輸入) : 100 - 240V～ 50- 60Hz 0.7A MAX
Output (輸出) : 9V ⎓ 3.34A
CAUTION : Risk of electric Shock,
dry location use only.
Indoor use only.
EFFICIENCY LEVEL V
N136
LISTED
LTE POWER SUPPLY
R33154
JET
I/P:AC100-240V 50/60Hz 55-80VA 0.7A
O/P:DC 9V 3.34A
D/C:1230
MADE IN CHINA
RoHS

ULLPOWER™ 电源适配器
型号/MODEL: CGSW-0903000
输入/INPUT:AC100~240V, 50/60Hz,1.5A
输出/OUTPUT:9V ⎓ 3000mA
LISTED
JET
RoHS