APPENDIX B. Photographs of EUT

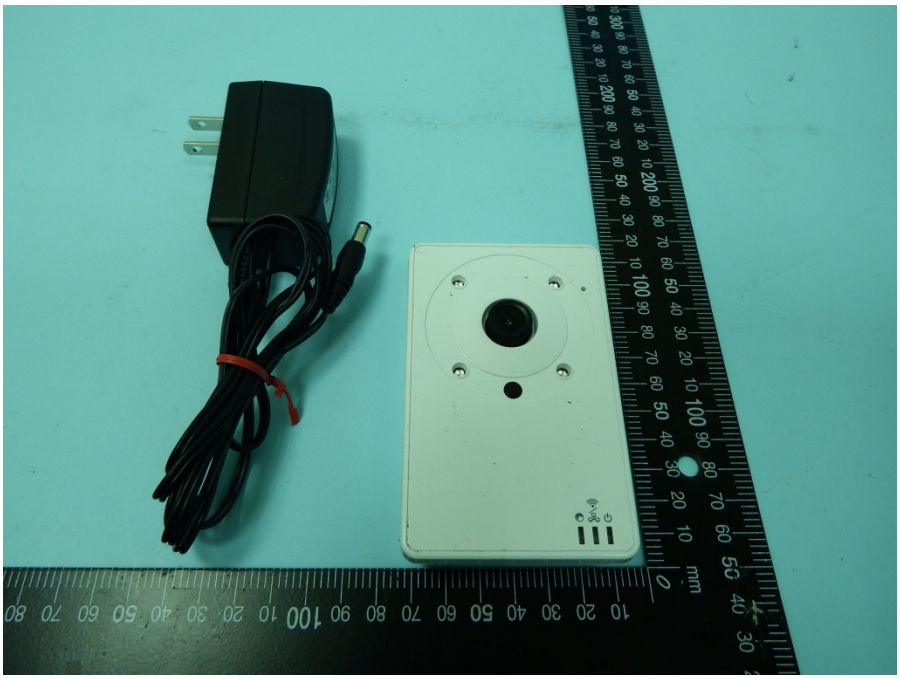

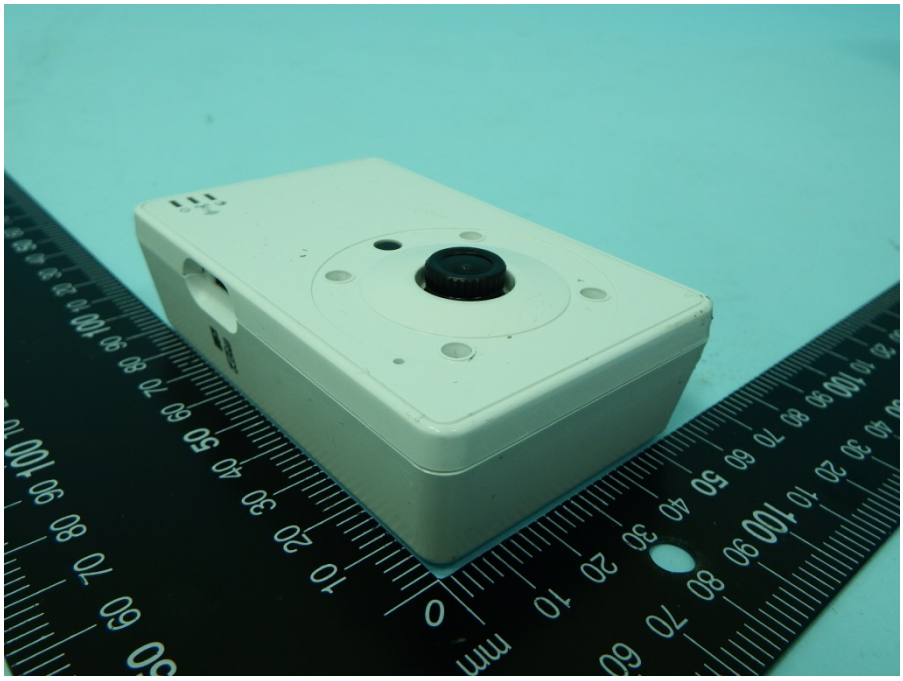

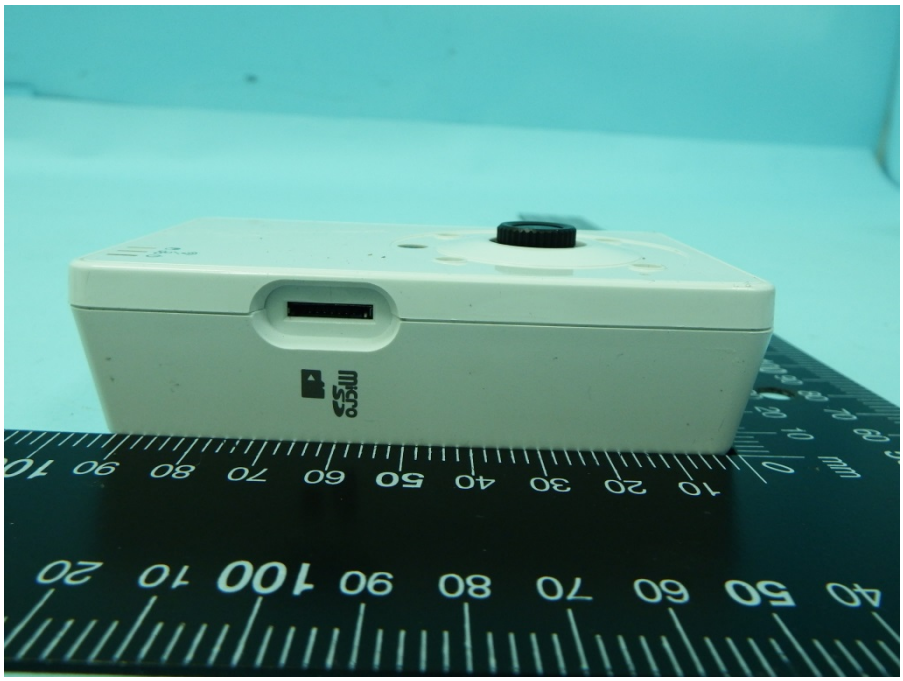

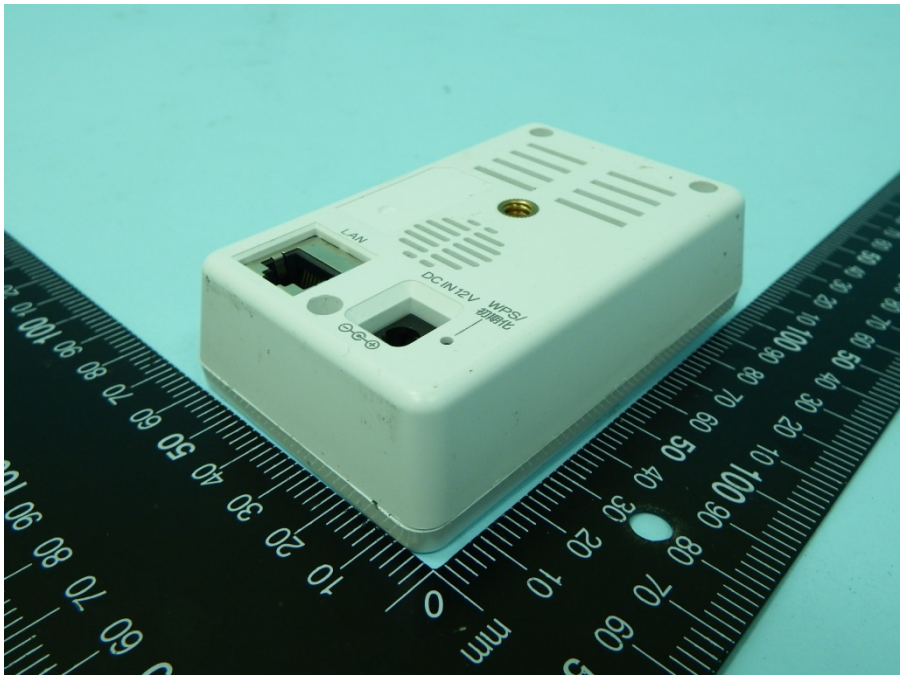
LAN
DC IN 12V
WPS/
初期化

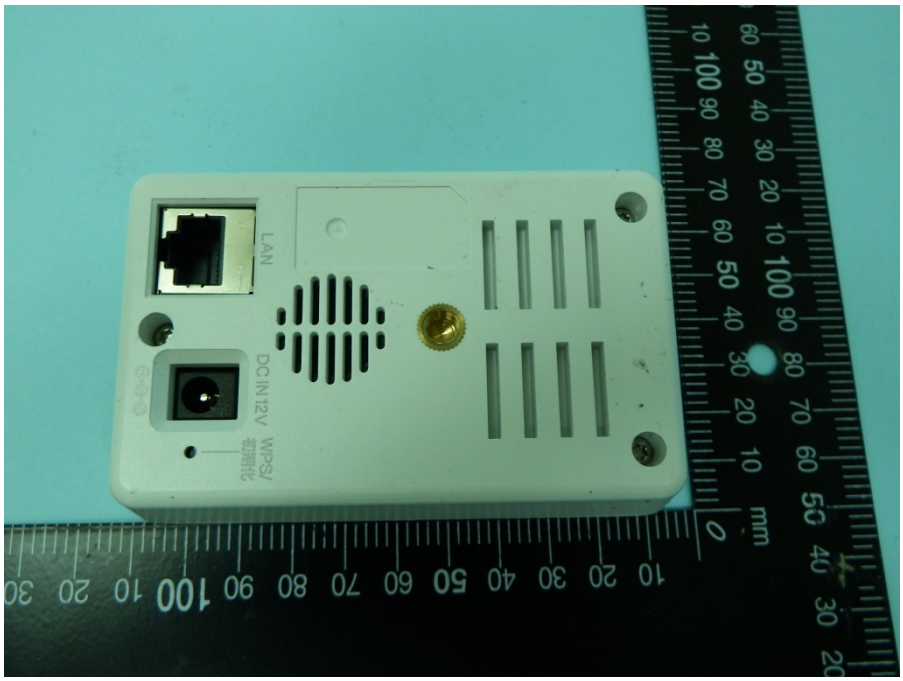
LAN
DC IN 12V
WPS/

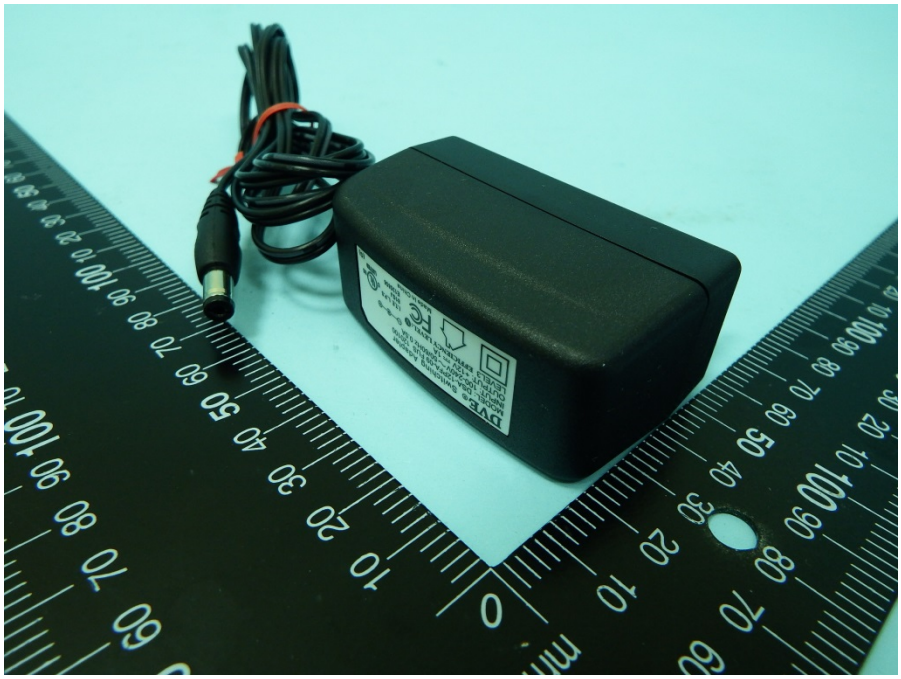

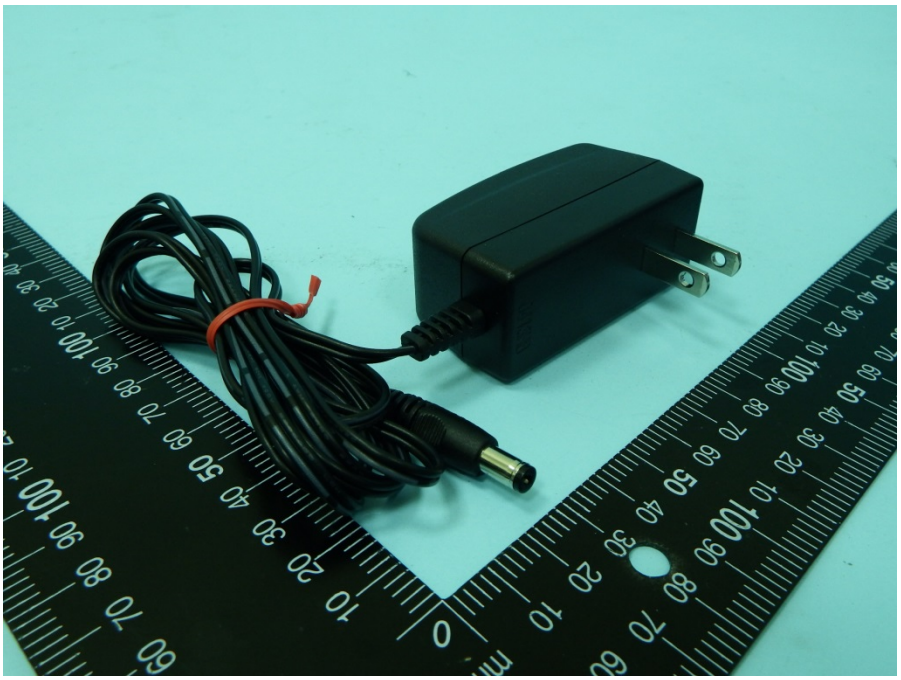

DVE® Switching Adapter
MODEL: DSA-12PFA-09 FUS 120100
INPUT: 100-240V～50/60Hz 0.5A
OUTPUT: +12V ⎓ 1A
LEVEL3 EFFICIENCY LEVEL: V
I.T.E L.P.S
81GJ
E135856
LISTED
(G)
Made In China