PA-6230
C3 (5)
FREE
LOCK

PA-6230
C3 (5)
FREE
LOCK

PA-6230
C3 (5)
FREE
LOCK

3.7V Li-Polymer Battery Pack 1950mAh 7.215Wh -Type 2320
• USE ONLY SPECIFIED CHARGER.
• DO NOT SHORT-CIRCUIT BATTERY.
• DO NOT EXPOSE ABOVE 60° C(140° F)
• MAY EXPLODE IF DISPOSED OF IN FIRE.
Made in Taiwan
M39

PA-6230
C3 (5)
FREE
LOCK

SCAN
Alpha

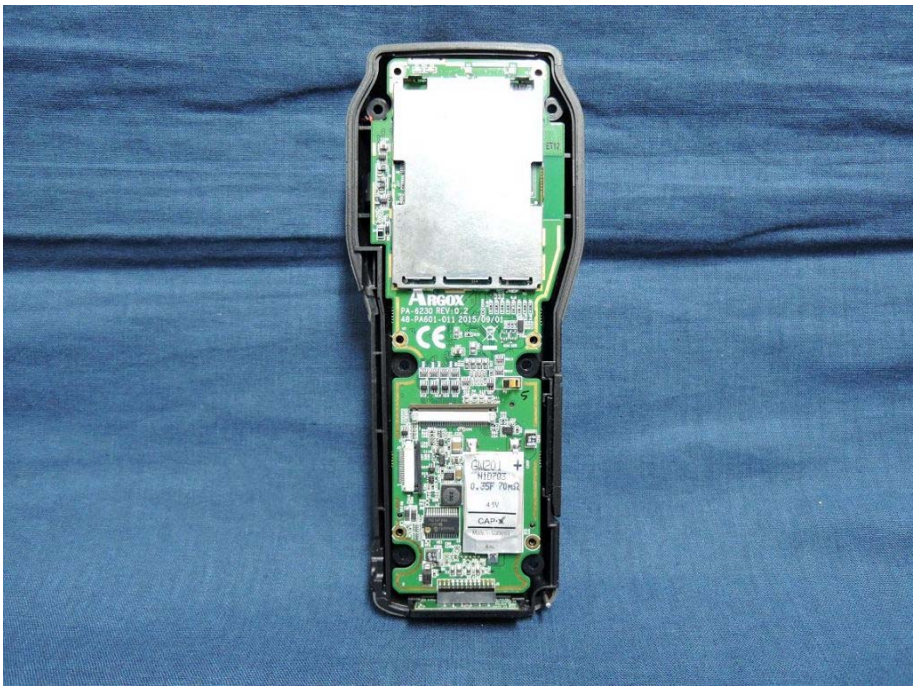

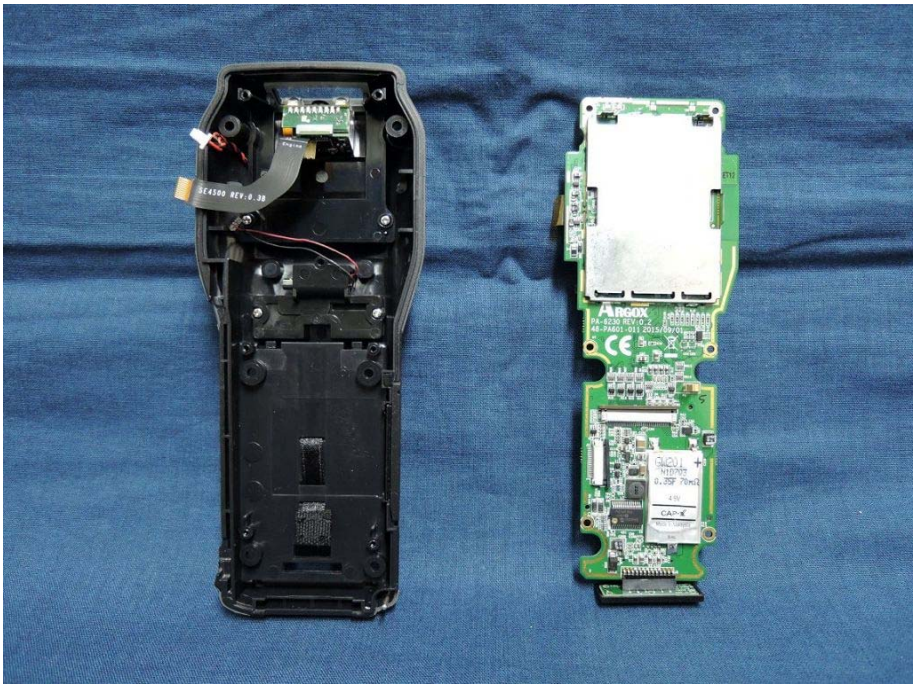

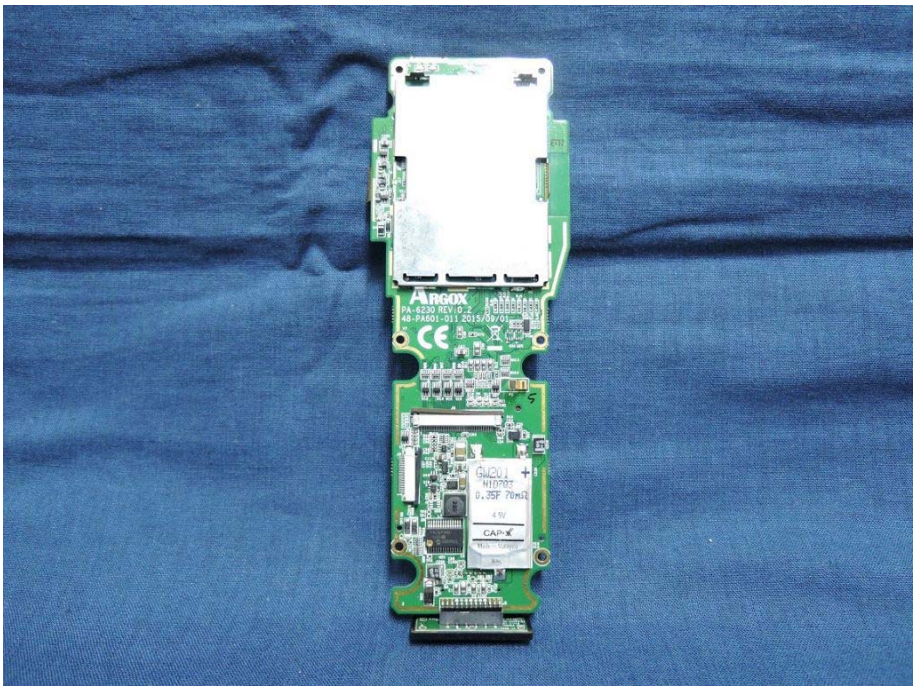
ARGOX
PA-8230 REV:0.2
AS-PA601-011 2015/08/01
GW201
0.35F 70mΩ
4.5V
CAP-XX

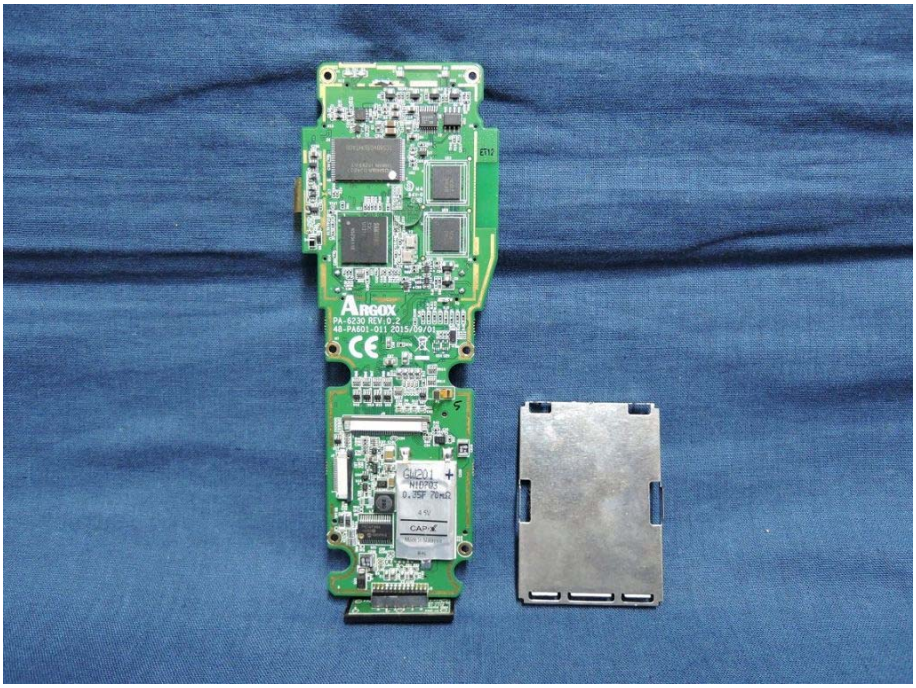
ARGOX
PA-8230 REV:0.2
AS-PA601-011 2015/08/01
GW201
0.35F 70mΩ
4.5V
CAP-XX

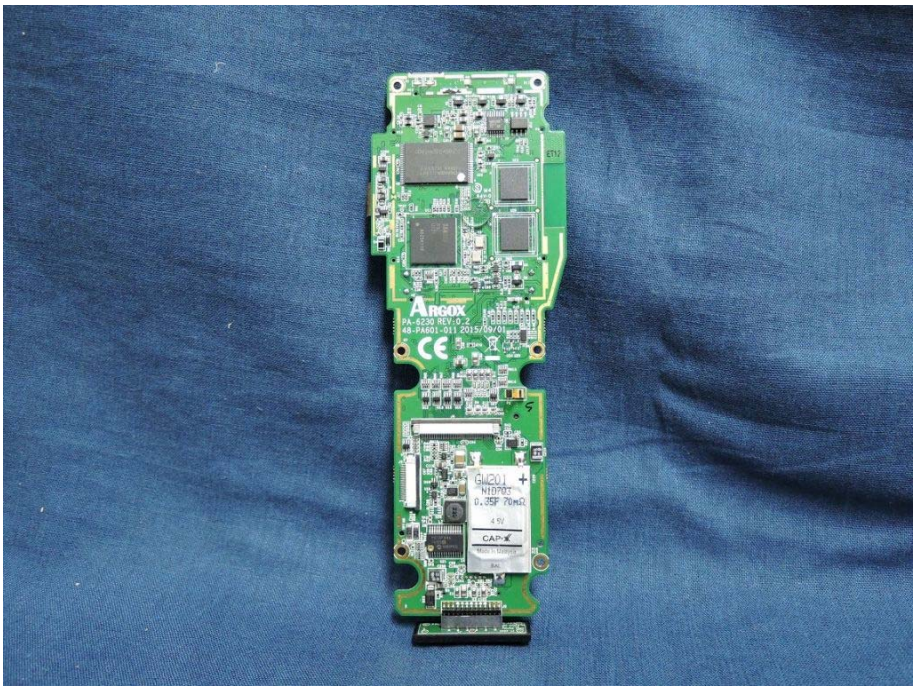
ARGOX
GW201
N10703
0.35F 70mΩ
4.5V
CAP

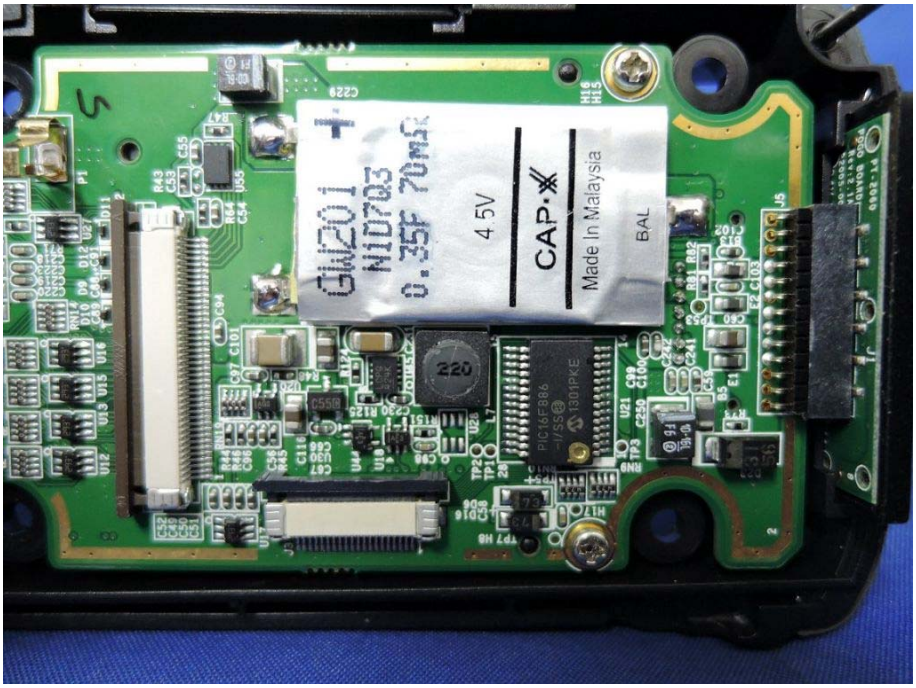
GW201
N10703
0.35F 70mΩ
4.5V
CAP
Made In Malaysia
BAL
220
PIC16F886

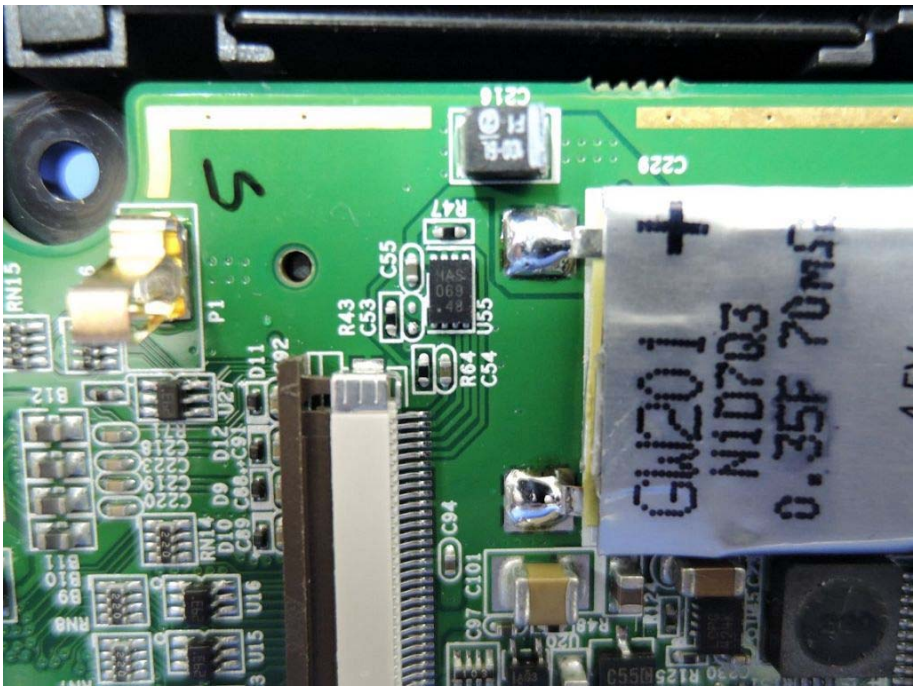
GW201
NID703
0.35F 70mΩ

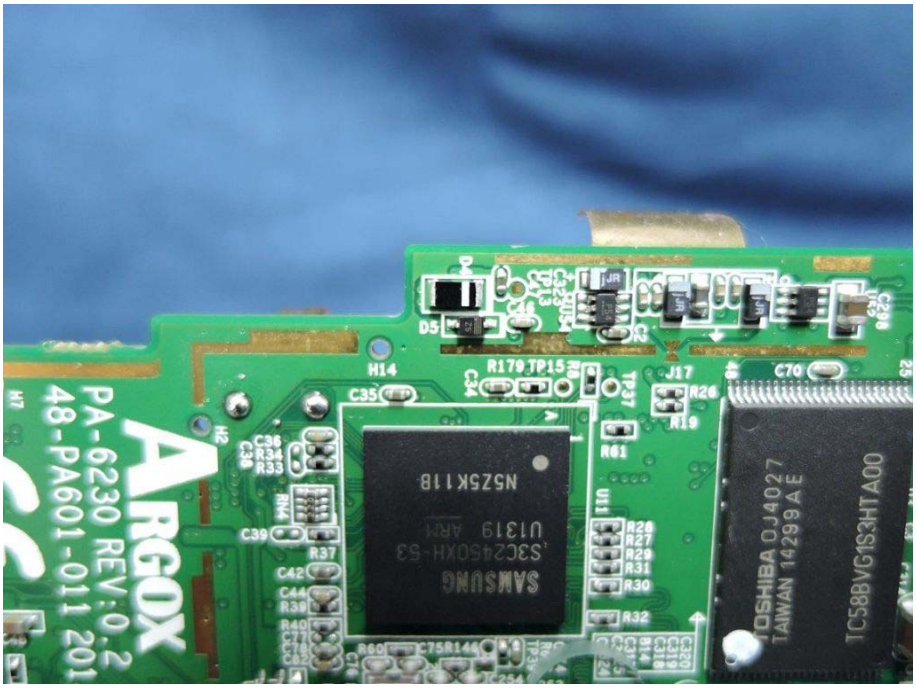
ARGOX
PA-6230 REV:0.2
48-PA601-011 201
SAMSUNG
TOSHIBA 0J4027
TAIWAN 14299AE
TC58BVG1S3HTA00

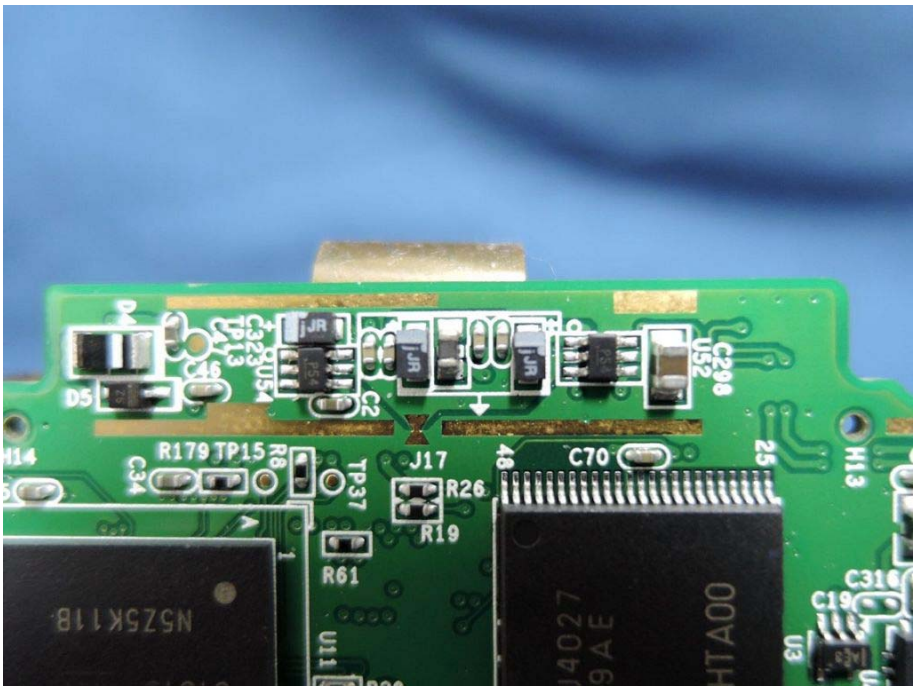
D5
C46
C323
U54
C2
C298
U52
R179 TP15
C34
R8
TP37
J17
R26
R19
R61
C70
H13
H14
C316
C19
U3
U11
N5Z5K11B

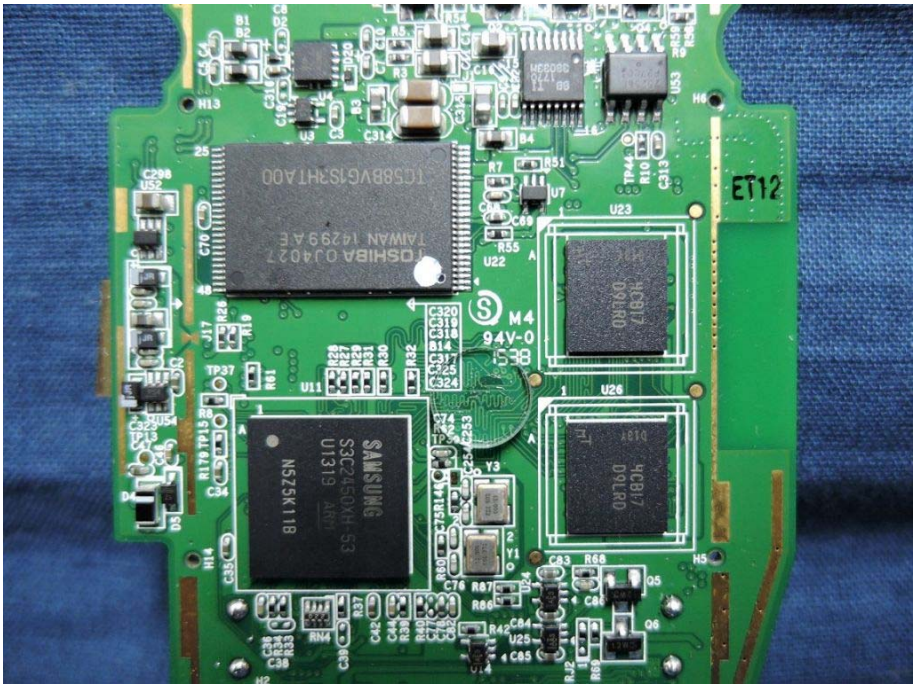
ET12
U23
U22
U26
U11
U7
U53
TOSHIBA
SAMSUNG
S3C2450XH-53
N5Z5K11B
M4
94V-0

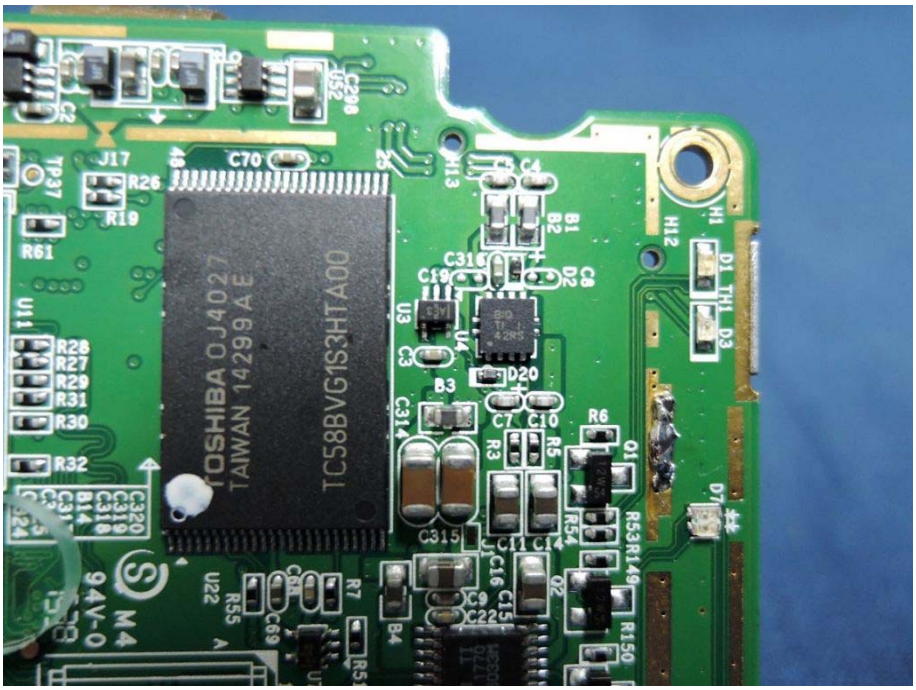
TOSHIBA OJ4027
TAIWAN 14299AE
TC58BVG1S3HTA00

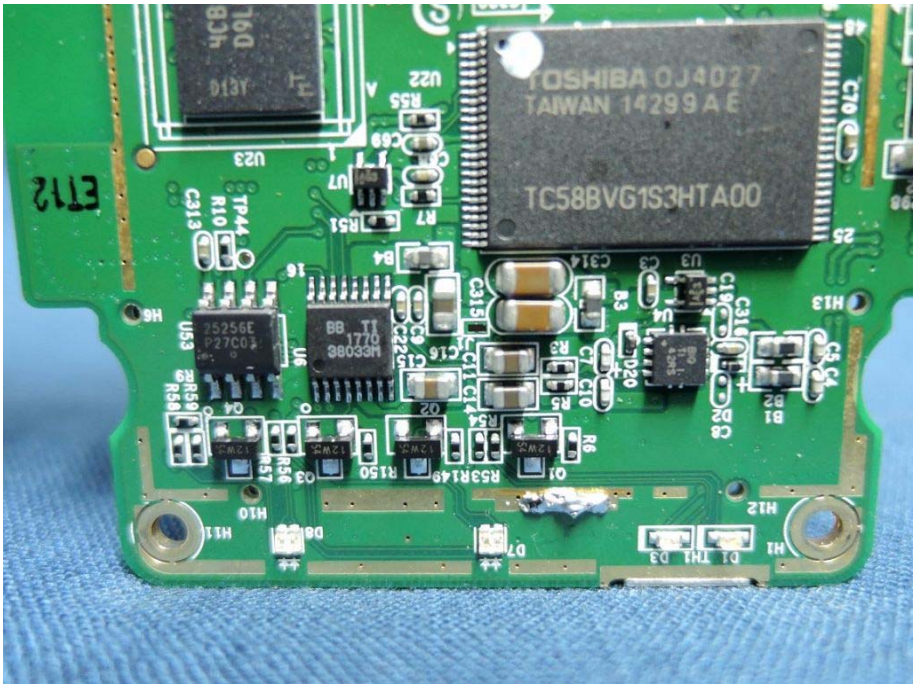
TOSHIBA OJ4027
TAIWAN 14299AE
TC58BVG1S3HTA00

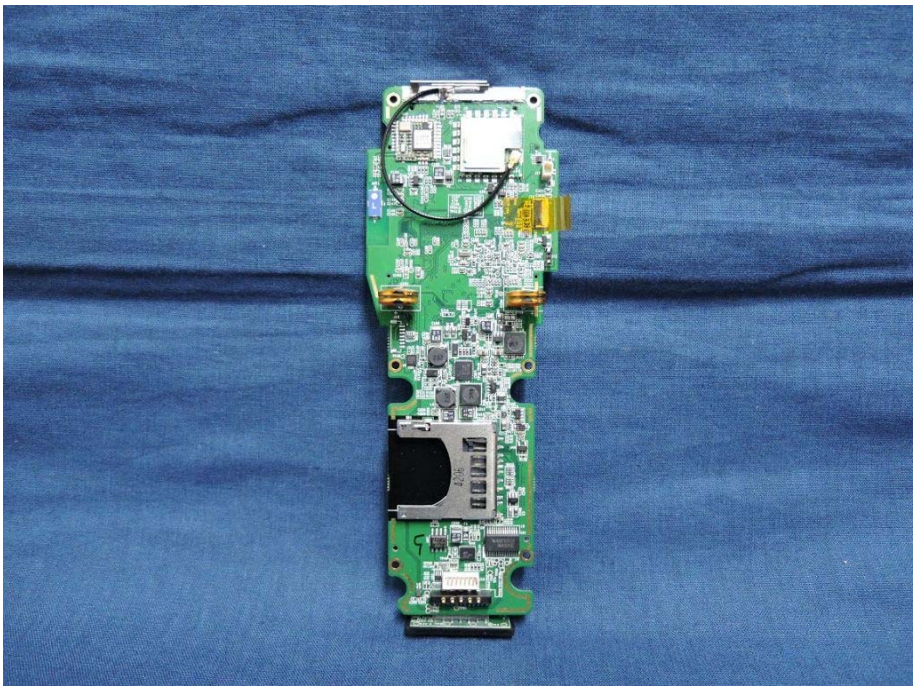

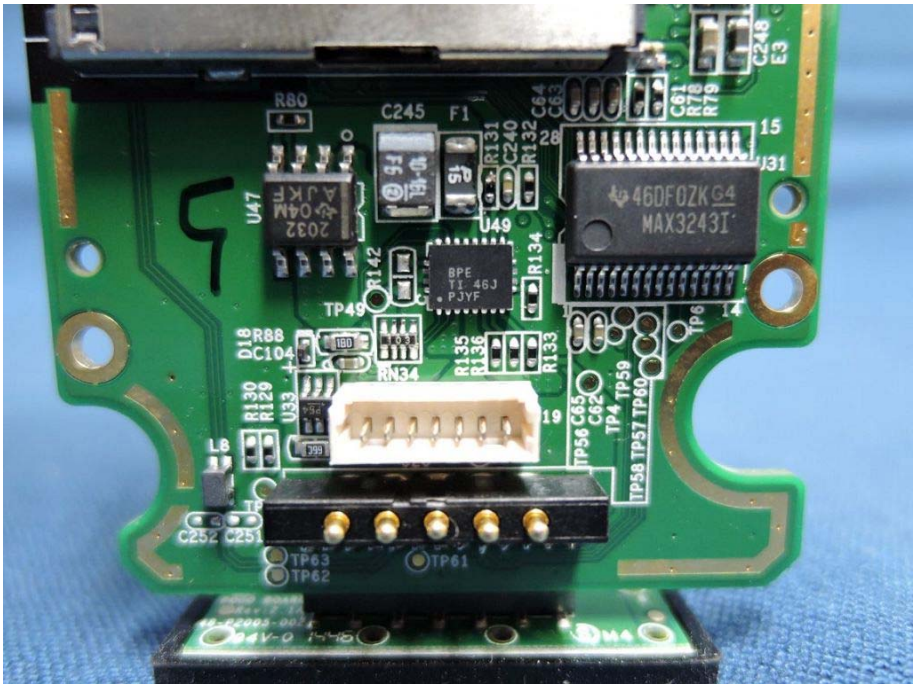
R80
C245
F1
U47
U49
U31
MAX3243I
TP49
RN34
TP63
TP62
TP61

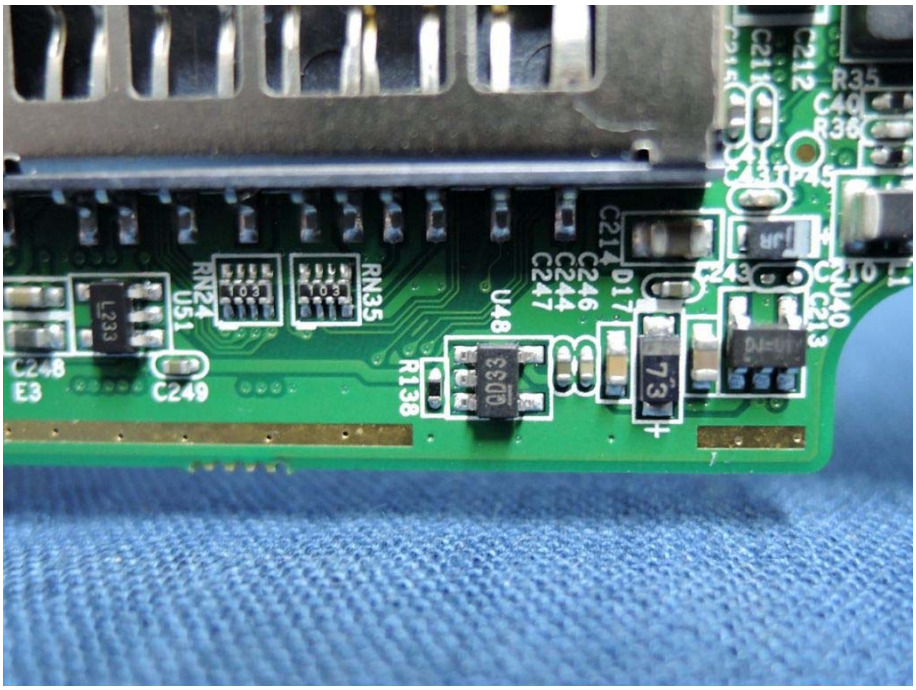
RN24
U51
RN35
U48
C248
E3
C249
R138
C246
C244
C247
D17
C214
C243
C210
C40
C213
R35
R36
TP45
C212

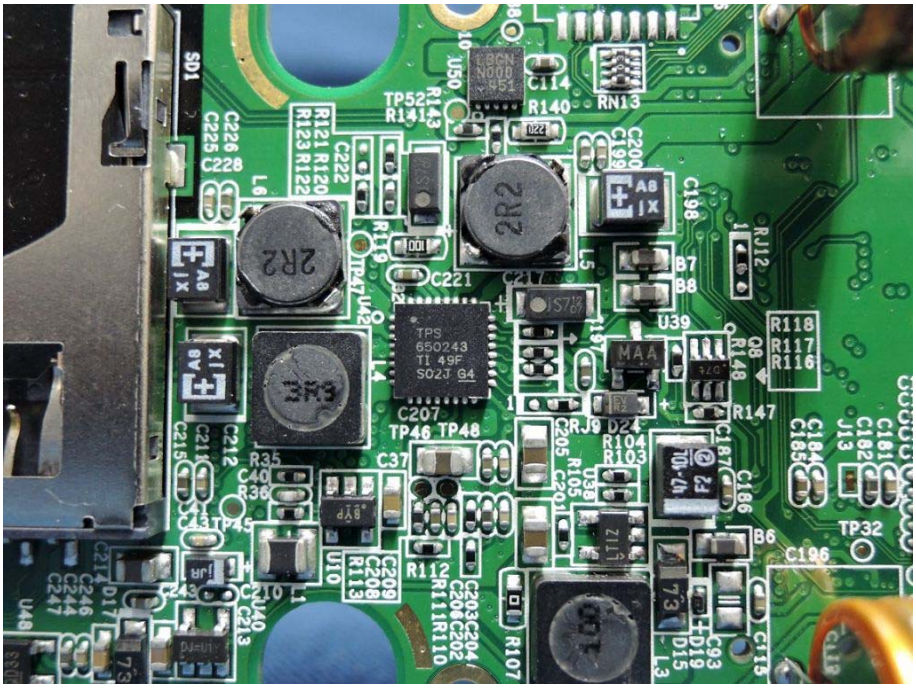
SD1
C226
C225
C228
R121 R120
R123 R122
C222
R119
TP47
U42
L6
2R2
C221
TP52
R141
R143
U50
C114
R140
RN13
C200
C199
C198
L5
B7
B8
U39
R118
R117
R116
R148
R147
TPS
650243
TI 49F
S02J G4
C207
TP46 TP48
C37
R35
C40
R36
TP45
C212
C215
C213
C210
C40
C213
C243
U10
C209
C208
R113
R112
R111 R110
C203 C204
C206 C202
R107
D24
R104
R103
R105
C205
C201
C187
C186
B6
C196
TP32
C184
C185
C181
C182
J13
D19
D15
C193
C113
L3

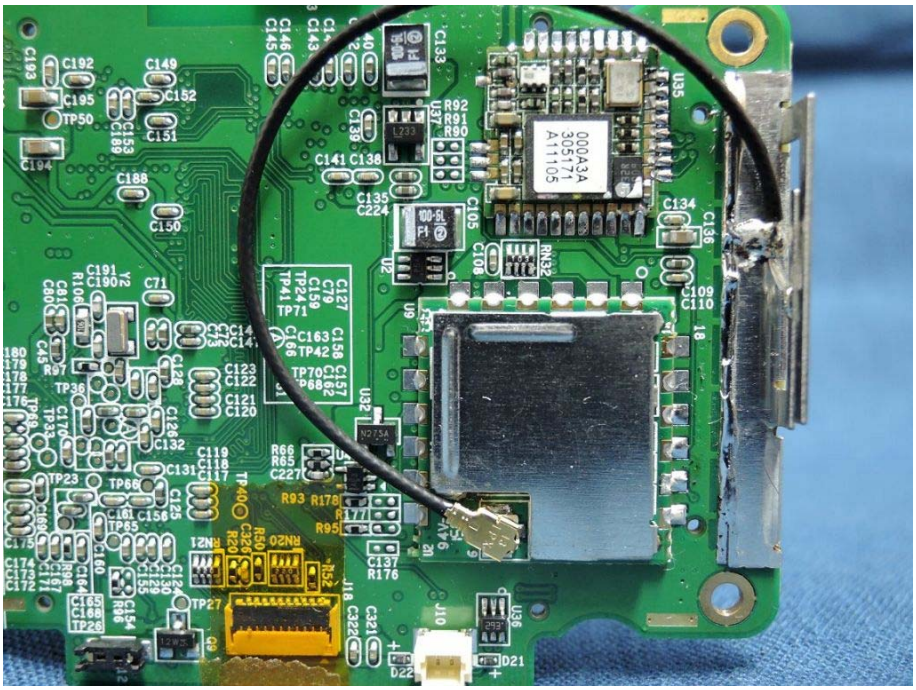

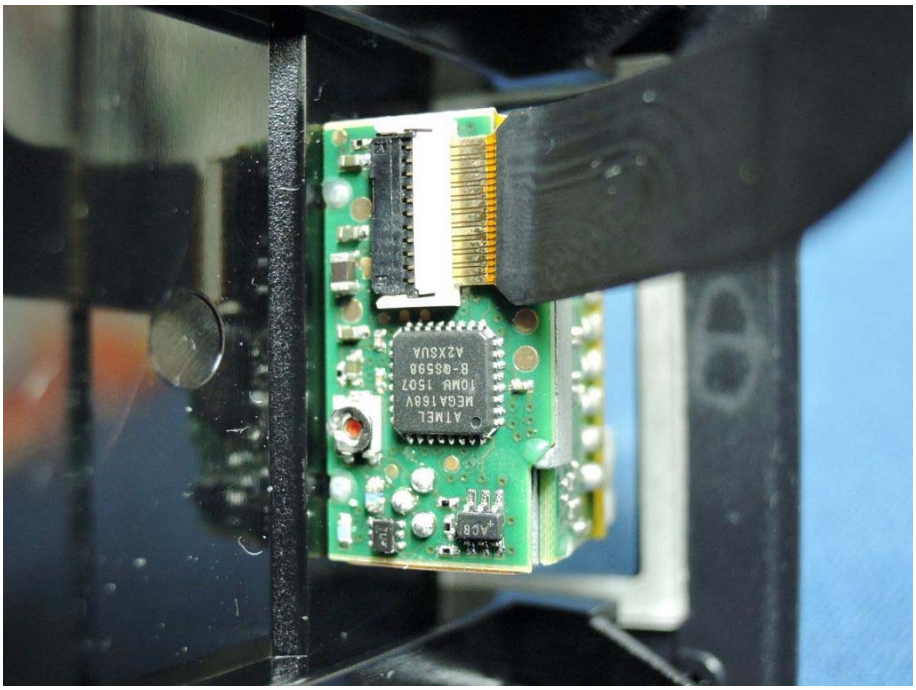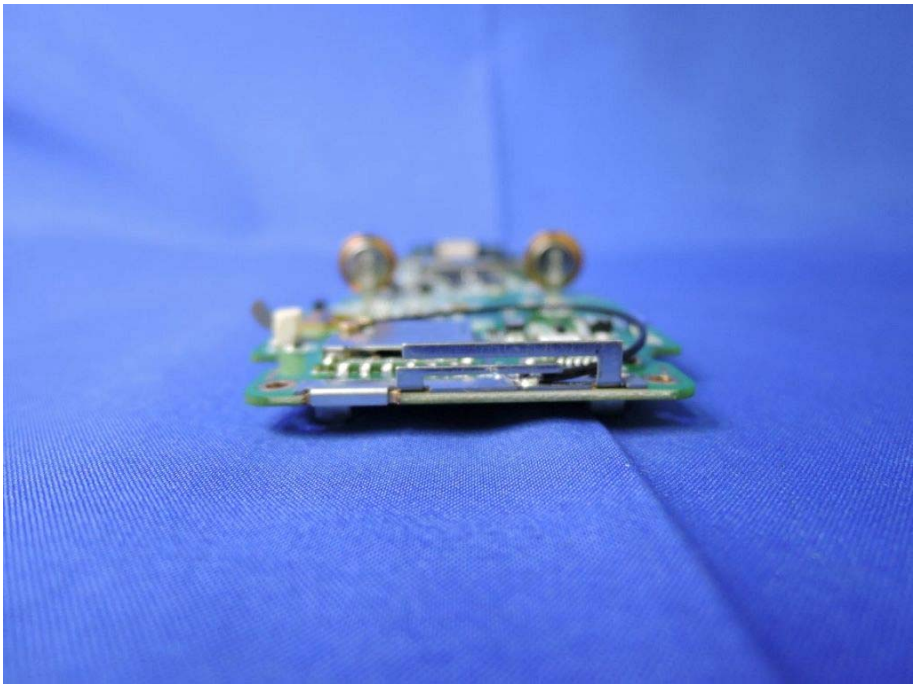
ATMEL
MEGA168V
10MU 1507
B-QS598
A2XSUA