

FCC - TEST REPORTReport Number : **60.792.17.024.01E01** Date of Issue : September 20, 2017Model : **BT LED Display**Product Type : **BT LED Display**Applicant : **Guillemot Corp S.A.**Address : **Place du Granier, B.P 97143, Chantepie, France, 35171**Production Facility : **Guillemot Corp S.A.**Address : **Place du Granier, B.P 97143, Chantepie, France, 35171**Test Result : **Positive** **Negative**Total pages including Appendices : 26

TÜV SÜD HONG KONG LTD. is a subcontractor to TÜV SÜD Product Service GmbH according to the principles outlined in ISO 17025. TÜV SÜD HONG KONG LTD. reports apply only to the specific samples tested under stated test conditions. Construction of the actual test samples has been documented. It is the manufacturer's responsibility to assure that additional production units of this model are manufactured with identical electrical and mechanical components. The manufacturer/importer is responsible to the Competent Authorities in Europe for any modifications made to the production units which result in non-compliance to the relevant regulations TÜV SÜD HONG KONG LTD. shall have no liability for any deductions, inferences or generalizations drawn by the client or others from TÜV SÜD HONG KONG LTD. issued reports. This report is the confidential property of the client. As a mutual protection to our clients, the public and ourselves, extracts from the test report shall not be reproduced except in full without our written approval.

1 Table of Contents

1 Table of Contents.....	2
2 Description of Equipment Under Test	3
3 Summary of Test Standards	4
4 Details about the Test Laboratory	5
4.1 Test Equipment Site List	6
4.2 Measurement System Uncertainty	7
5 Summary of Test Results.....	8
6 General Remarks.....	9
7 Emission Test Results	10
7.1 Radiated Emission.....	10
7.2 Conducted Emission	14
8 Appendix A - Photographs of EUT	18
9 Appendix B - Setup Photographs of EUT.....	25



2 Description of Equipment Under Test

Description of the Equipment Under Test

Product: BT LED Display

Model no.: BT LED Display

Rating: 1) 3.8VDC (1 x 3.8VDC Rechargeable battery)
2) 5.0VDC (USB port)



3 Summary of Test Standards

Test Standards

FCC Part 15 Subpart B 10-1-16 Edition Federal Communications Commission, PART 15 — Radio Frequency Devices, Subpart B — Unintentional Radiators

4 Details about the Test Laboratory

Site 1

Company name: TÜV SÜD Hong Kong Ltd.
3/F, West Wing, Lakeside 2,
10 Science Park West Avenue,
Science Park, Shatin, Hong Kong

Site 2

Company name: TÜV SÜD Certification and Testing (China) Co., Ltd. Shenzhen Branch
Building 12&13 Zhiheng Wisdomland Business Park,
Nantou Checkpoint Road 2,
Shenzhen 518052, P.R.China
FCC Registration Number: 502708

Emission Tests	
Test Item	Test Site
FCC Part 15 Subpart B	
FCC Title 47 Part 15.109 Radiated Emission 30MHz-1000MHz	Site 2
FCC Title 47 Part 15.107 Conduct Emission 150kHz-30MHz	Site 2

4.1 Test Equipment Site List

Radiated emission Test – Site 2

DESCRIPTION	MANUFACTURER	MODEL NO.	SERIAL NO.	CAL. DUE DATE
EMI Test Receiver	Rohde & Schwarz	ESR 26	101269	07-July-18
Trilog Super Broadband Test Antenna	Schwarzbeck	VULB 9163	707	07-July-18
Horn Antenna	Rohde & Schwarz	HF907	102294	07-July-18
Pre-amplifier	Rohde & Schwarz	SCU 18	102230	07-July-18
3m Semi-anechoic chamber	TDK	9X6X6	----	14-July-20

Conducted emission Test – Site 2

DESCRIPTION	MANUFACTURER	MODEL NO.	SERIAL NO.	CAL. DUE DATE
EMI Test Receiver	Rohde & Schwarz	ESR 3	101782	14-July-18
LISN	Rohde & Schwarz	ENV4200	100249	14-July-18
LISN	Rohde & Schwarz	ENV216	100326	14-July-18
ISN	Rohde & Schwarz	ENY81	100177	14-July-18
ISN	Rohde & Schwarz	ENY81-CAT6	101664	14-July-18
High Voltage Probe	Rohde & Schwarz	TK9420(VT9420)	9420-58	14-July-18
RF Current probe	Rohde & Schwarz	EZ-17	100816	14-July-18

4.2 Measurement System Uncertainty

Measurement System Uncertainty Emissions

System Measurement Uncertainty	
Items	Extended Uncertainty
Uncertainty for Radiated Emission in 3m chamber 30MHz-1000MHz	Horizontal: 4.83dB; Vertical: 4.91dB;
Uncertainty for Conducted Emission 150kHz-30MHz	3.50dB

5 Summary of Test Results

Emission Tests				
FCC Part 15 Subpart B				
Test Condition	Pages	Test Result		
		Pass	Fail	N/A
FCC Title 47 Part 15.109 Radiated Emission 30MHz-1000MHz	10-17	<input checked="" type="checkbox"/>	<input type="checkbox"/>	<input type="checkbox"/>
FCC Title 47 Part 15.107 Conduct Emission 150kHz-30MHz	18-23	<input checked="" type="checkbox"/>	<input type="checkbox"/>	<input type="checkbox"/>

6 General Remarks

Remarks

AC and DC operation conditions has been tested. Only worse case data in shown.

The following notebook computer was connected during the testing:

Brand: Lenovo

Model: X240

Series: SL10F31638JS

SUMMARY:

- All tests according to the regulations cited on page 5 were

■ - Performed

□ - **Not** Performed

- The Equipment Under Test

■ - **Fulfills** the general approval requirements.

□ - **Does not** fulfill the general approval requirements.

Sample Received Date: June 23, 2017

Testing Start Date: June 24, 2017

Testing End Date: August 11, 2017

- TÜV SÜD HONG KONG LTD. -

Reviewed by:



CHAN Kwong Ngai
EMC Test Engineer



Prepared by:



Alex CHAN
EMC Project Engineer

7 Emission Test Results

7.1 Radiated Emission

EUT: BT LED DISPLAY
 Op Condition: Charging
 Test Specification: Antenna: Horizontal
 Comment: 120VAC, 60Hz (From external adaptor)

Test Result	
<input checked="" type="checkbox"/>	Passed
<input type="checkbox"/>	Not Passed

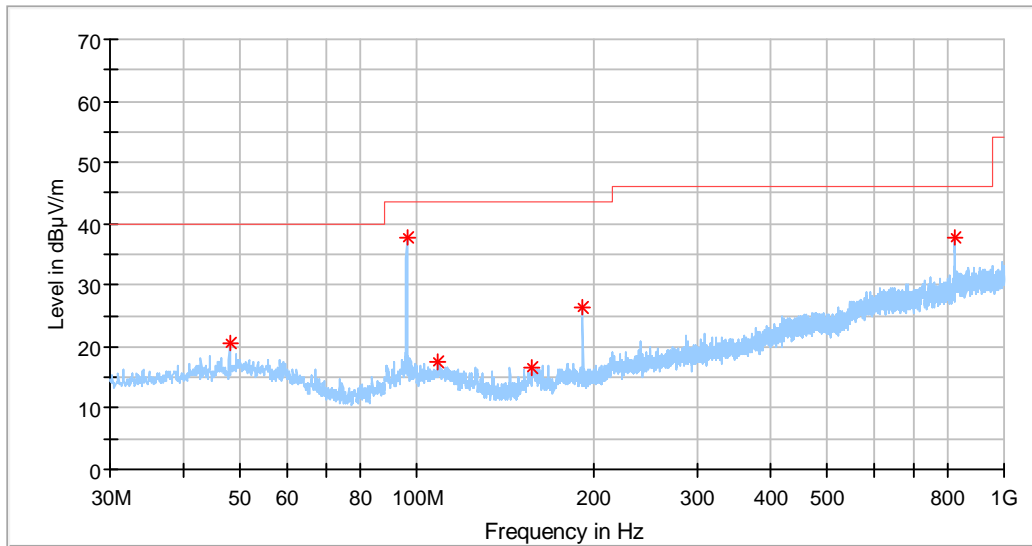

Frequency (MHz)	QuasiPeak (dBµV/m)	Limit (dBµV/m)	Margin (dB)
47.945000	20.60	40.00	-19.40
95.960000	37.79	43.50	-5.71
108.388125	17.52	43.50	-25.98
157.130625	16.44	43.50	-27.06
191.990000	26.52	43.50	-16.98
826.188125	37.83	46.00	-8.17

Radiated Emission

EUT: BT LED DISPLAY
 Op Condition: Charging
 Test Specification: Antenna: Vertical
 Comment: 120VAC, 60Hz (From external adaptor)

Test Result	
<input checked="" type="checkbox"/>	Passed
<input type="checkbox"/>	Not Passed

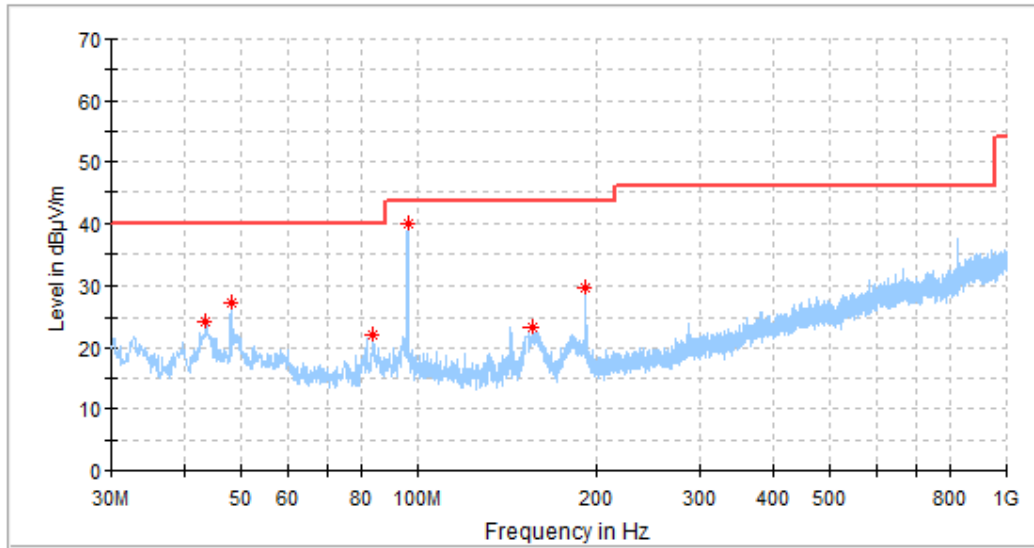

Frequency (MHz)	QuasiPeak (dBµV/m)	Limit (dBµV/m)	Margin (dB)
43.398125	24.39	40.00	-15.61
47.945000	27.23	40.00	-12.77
84.016875	22.19	40.00	-17.81
95.998750	40.15	43.50	-3.35
155.978750	23.44	43.50	-20.06
191.990000	29.73	43.50	-13.77

Radiated Emission

EUT: BT LED DISPLAY
 Op Condition: Data Transfer
 Test Specification: Antenna: Horizontal
 Comment: 120VAC, 60Hz (From external adaptor)

Test Result	
<input checked="" type="checkbox"/>	Passed
<input type="checkbox"/>	Not Passed

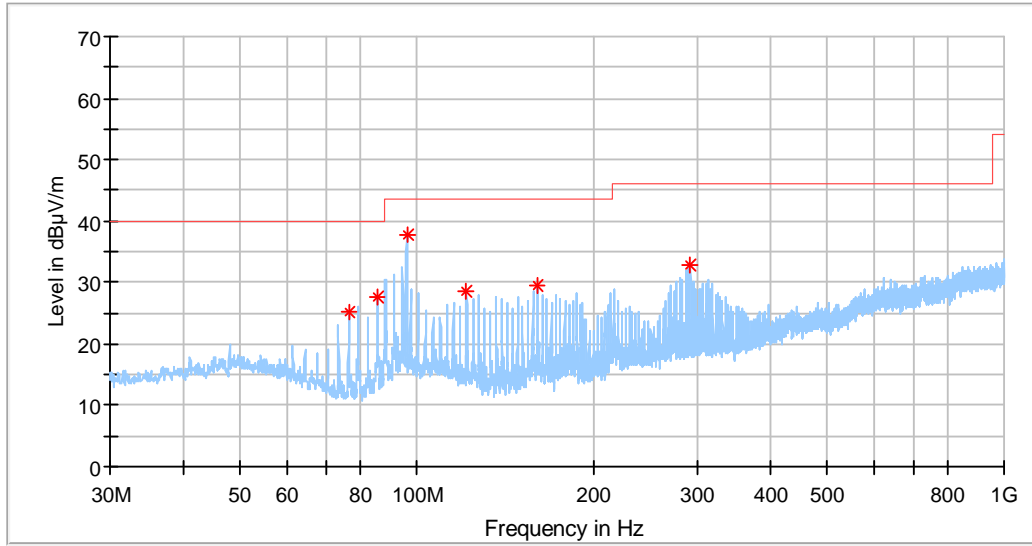

Frequency (MHz)	QuasiPeak (dBµV/m)	Limit (dBµV/m)	Margin (dB)
76.499375	25.17	40.00	14.83
85.471875	27.49	40.00	12.51
95.960000	37.87	43.50	5.63
121.483125	28.46	43.50	15.04
160.465000	29.47	43.50	14.03
292.506250	32.95	46.00	13.05

Radiated Emission

EUT: BT LED DISPLAY
 Op Condition: Data Transfer
 Test Specification: Antenna: Vertical
 Comment: 120VAC, 60Hz (From external adaptor)

Test Result	
<input checked="" type="checkbox"/>	Passed
<input type="checkbox"/>	Not Passed

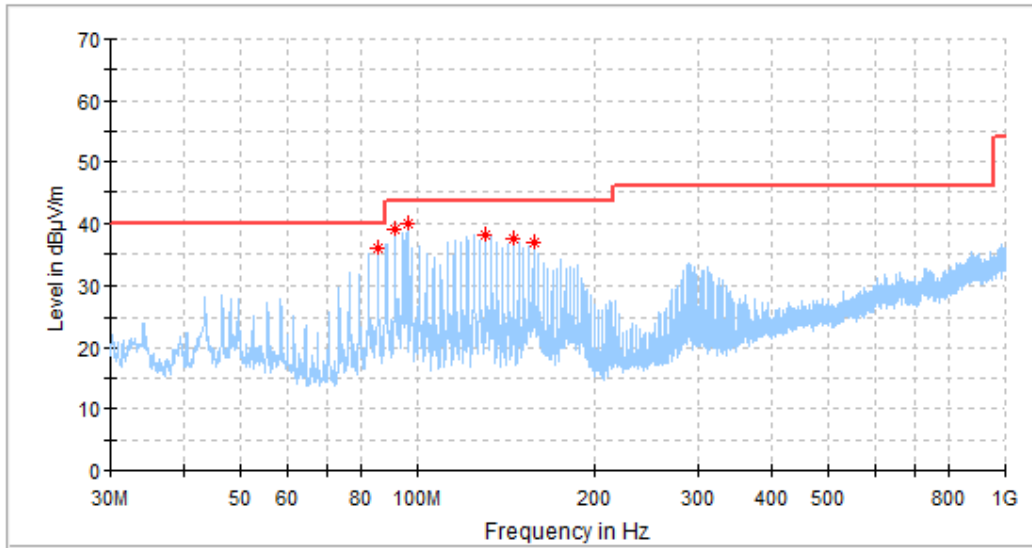

Frequency (MHz)	MaxPeak (dBµV/m)	Limit (dBµV/m)	Margin (dB)
85.471875	35.92	40.00	-4.08
91.473750	39.13	43.50	-4.37
95.960000	40.27	43.50	-3.23
130.455625	38.11	43.50	-5.39
145.490625	37.33	43.50	-6.17
157.494375	36.89	43.50	-6.61

7.2 Conducted Emission

EUT: BT LED DISPLAY
 Op Condition: Charging
 Test Specification: AC Mains, L Line
 Comment: 120VAC, 60Hz (For external adaptor)

Test Result	
<input checked="" type="checkbox"/>	Passed
<input type="checkbox"/>	Not Passed

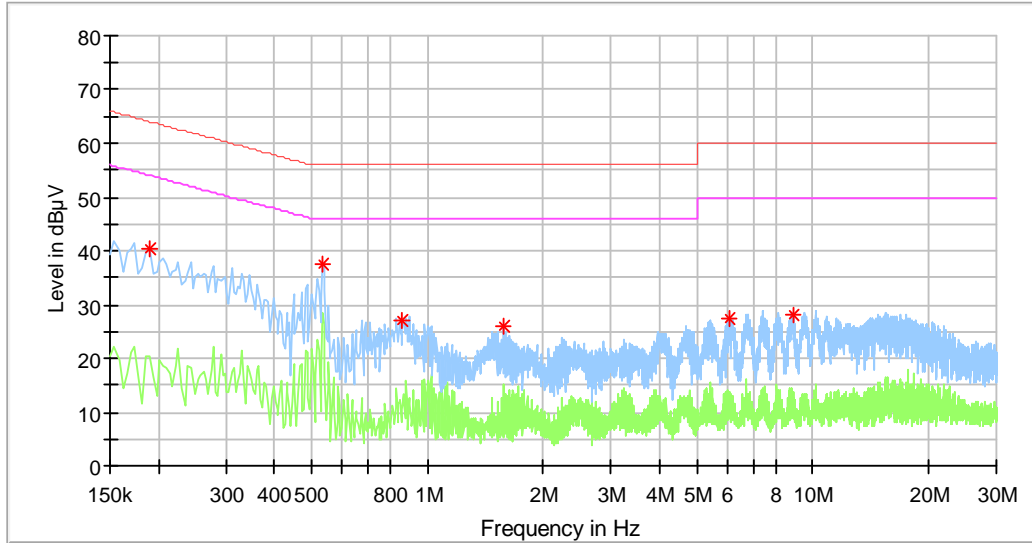

Frequency (MHz)	QuasiPeak (dBµV)	Average (dBµV)	Limit (dBµV)	Margin (dB)
0.190000	40.50	---	64.04	-23.54
0.534000	37.55	---	56.00	-18.45
0.862000	27.17	---	56.00	-28.83
1.574000	25.81	---	56.00	-30.19
6.082000	27.47	---	60.00	-32.53
8.898000	28.09	---	60.00	-31.91

Conducted Emission

EUT: BT LED DISPLAY
 Op Condition: Charging
 Test Specification: AC Mains, N Line
 Comment: 120VAC, 60Hz (For external adaptor)

Test Result	
<input checked="" type="checkbox"/>	Passed
<input type="checkbox"/>	Not Passed

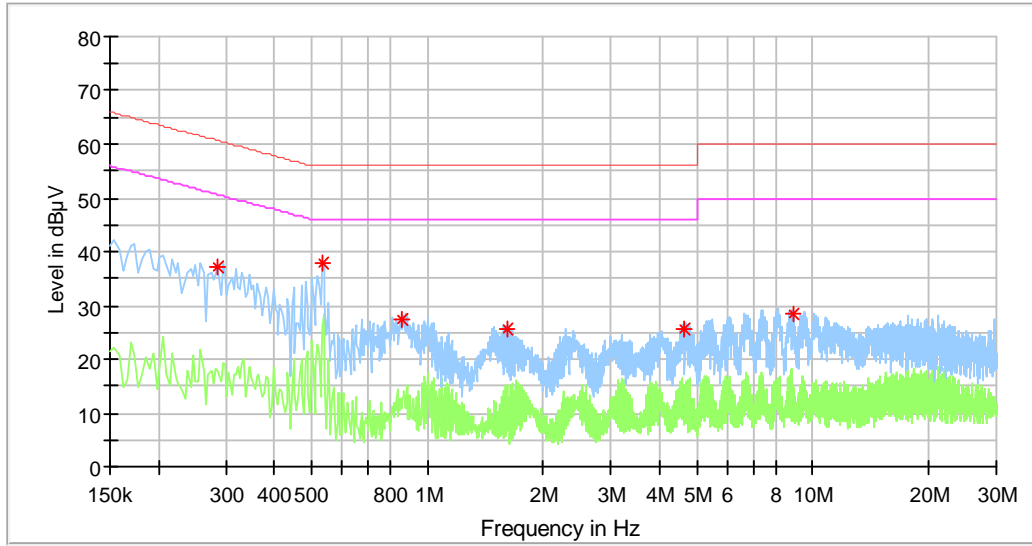

Frequency (MHz)	QuasiPeak (dBµV)	Average (dBµV)	Limit (dBµV)	Margin (dB)
0.286000	37.30	---	60.64	-23.34
0.534000	37.77	---	56.00	-18.23
0.854000	27.45	---	56.00	-28.55
1.610000	25.64	---	56.00	-30.36
4.638000	25.67	---	56.00	-30.33
8.858000	28.48	---	60.00	-31.52

Conducted Emission

EUT: BT LED DISPLAY
 Op Condition: Data Transfer
 Test Specification: AC Mains, L Line
 Comment: 120VAC, 60Hz (For PC)

Test Result	
<input checked="" type="checkbox"/>	Passed
<input type="checkbox"/>	Not Passed

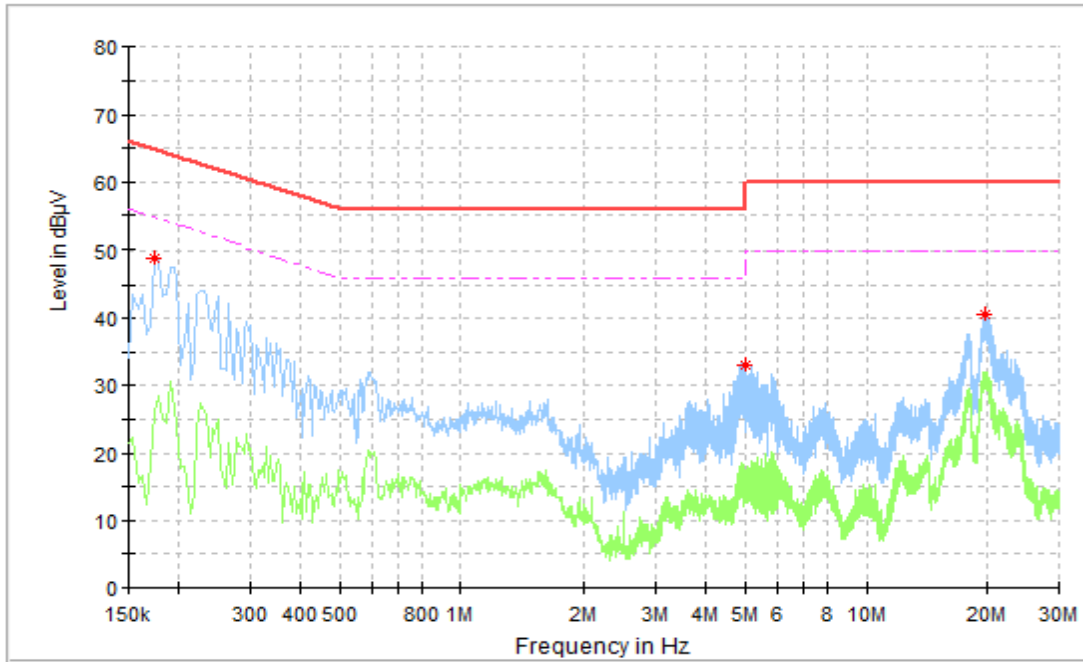

Frequency (MHz)	QuasiPeak (dBµV)	Average (dBµV)	Limit (dBµV)	Margin (dB)
0.174000	48.70	---	64.77	16.07
5.022000	33.11	---	60.00	26.89
19.666000	40.48	---	60.00	19.52

Conducted Emission

EUT: BT LED DISPLAY
 Op Condition: Data Transfer
 Test Specification: AC Mains, N Line
 Comment: 120VAC, 60Hz (For PC)

Test Result	
<input checked="" type="checkbox"/>	Passed
<input type="checkbox"/>	Not Passed

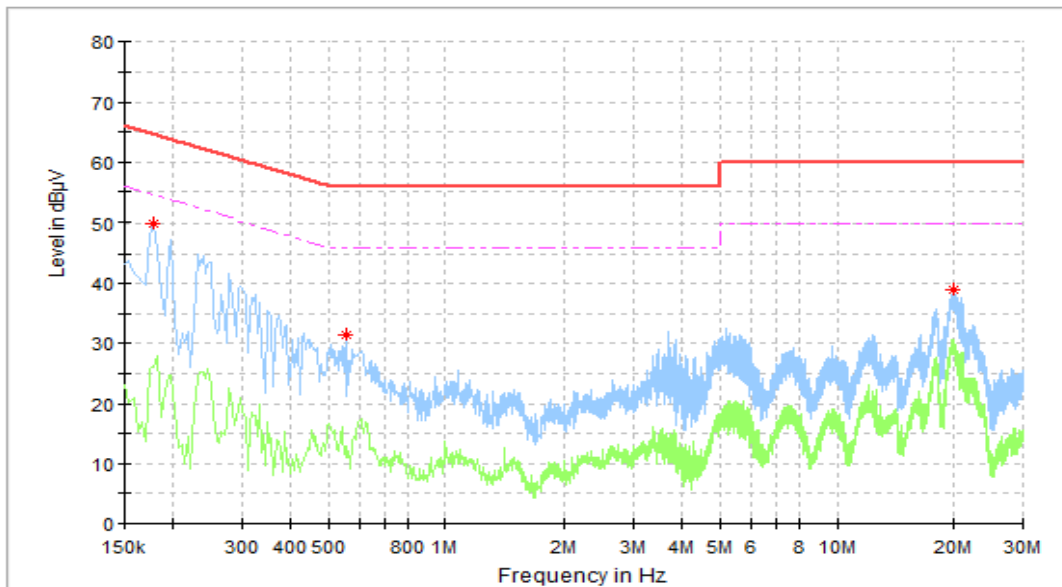

Frequency (MHz)	QuasiPeak (dBµV)	Average (dBµV)	Limit (dBµV)	Margin (dB)
0.178000	49.76	---	64.58	14.81
0.558000	31.32	---	56.00	24.68
19.874000	38.87	---	60.00	21.13

8 Appendix A - Photographs of EUT

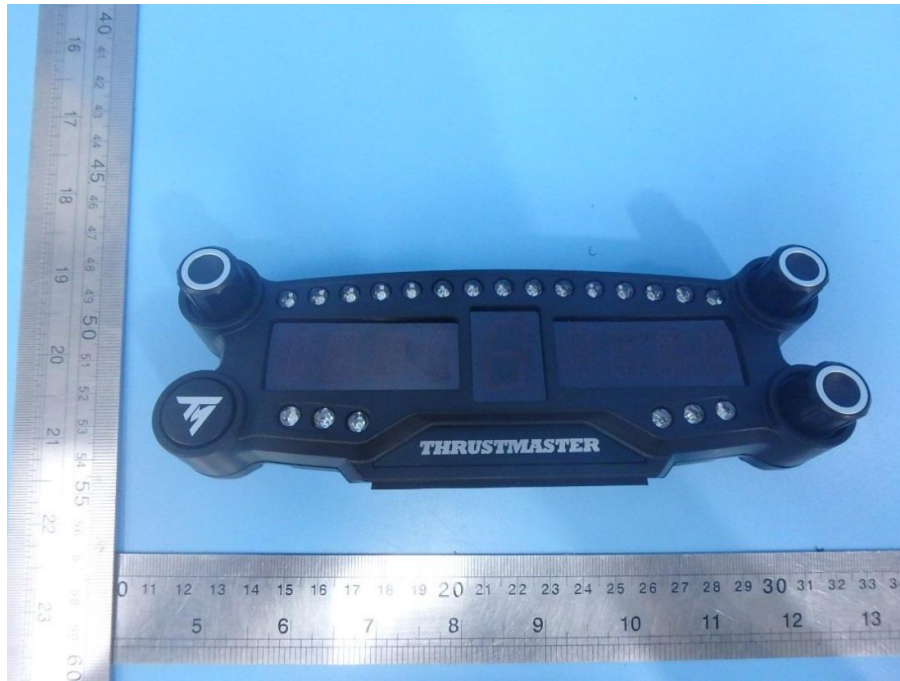

Appendix A

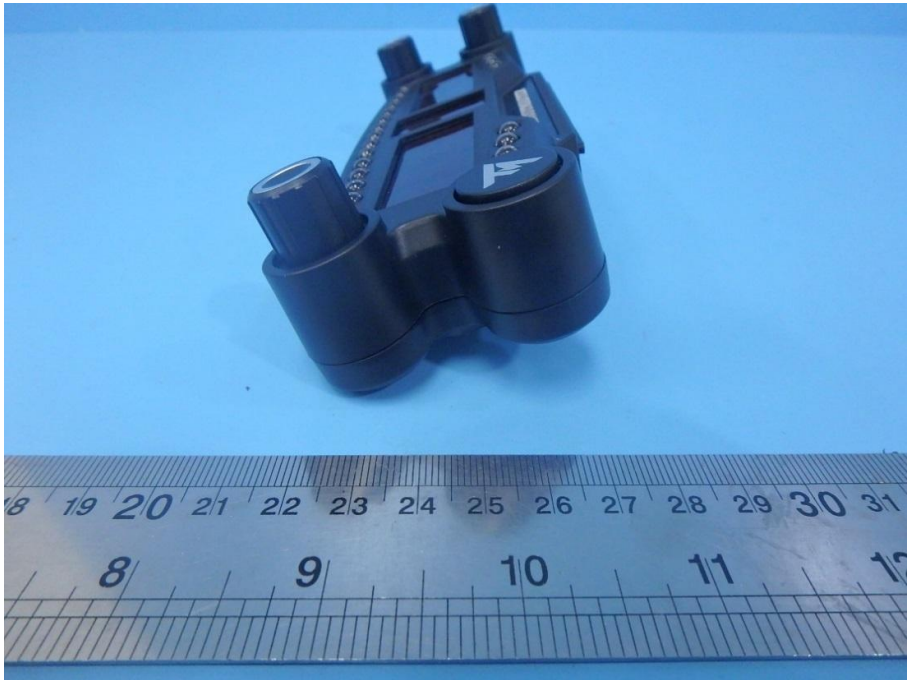
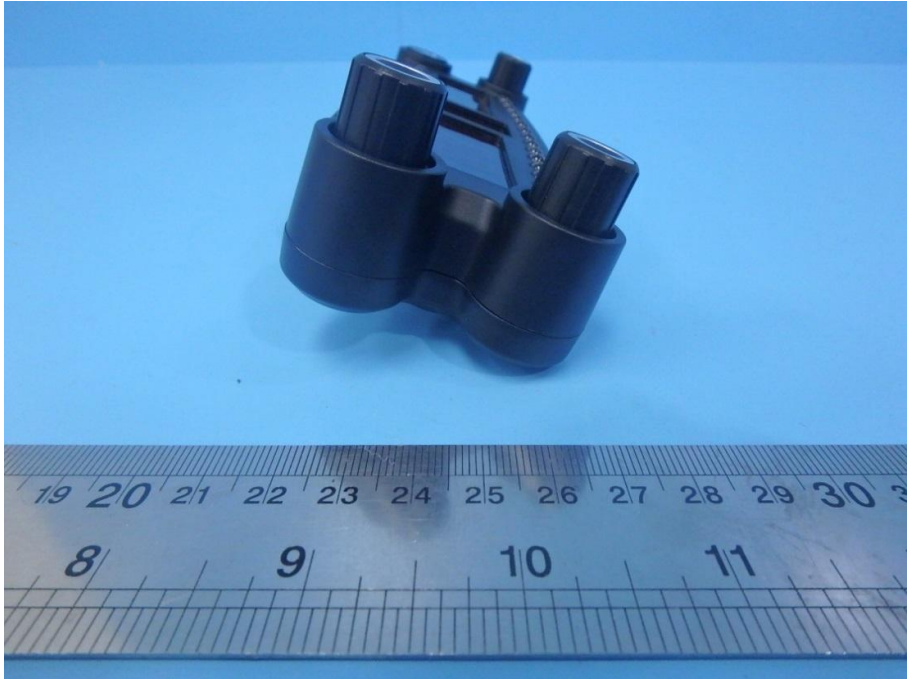

Appendix A



Appendix A

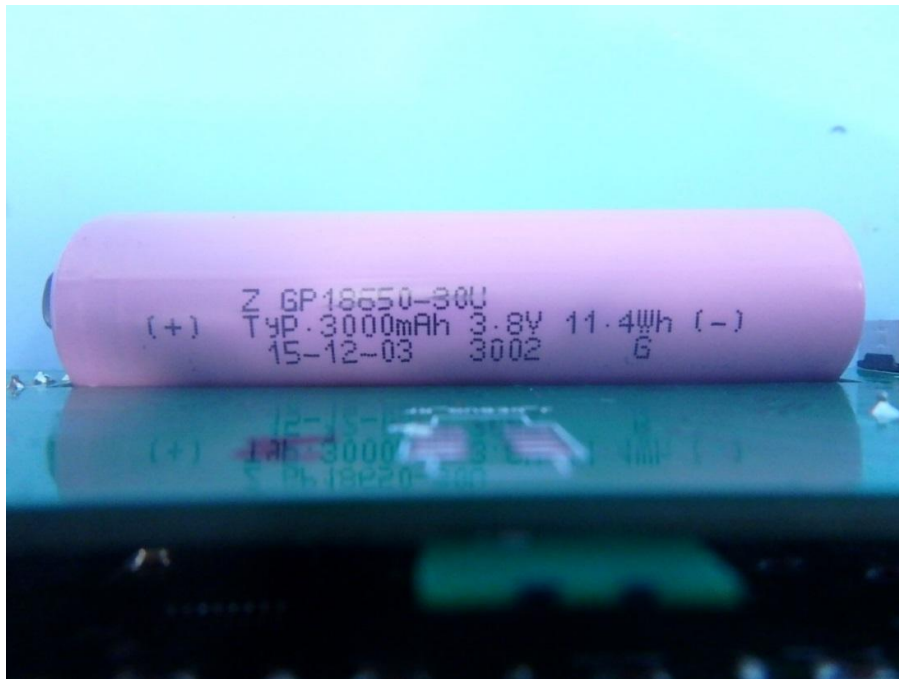
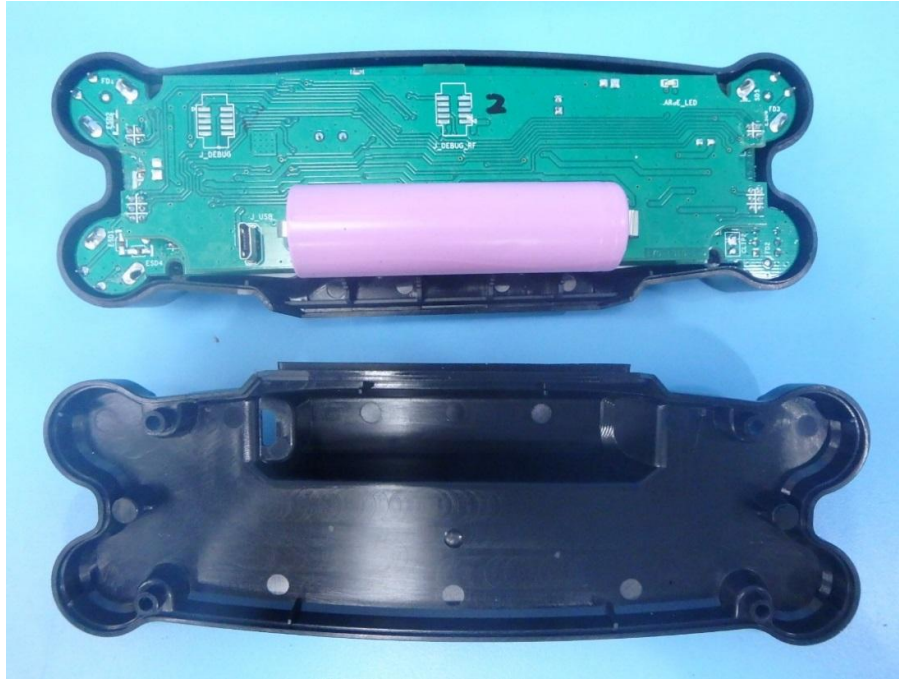

Appendix A

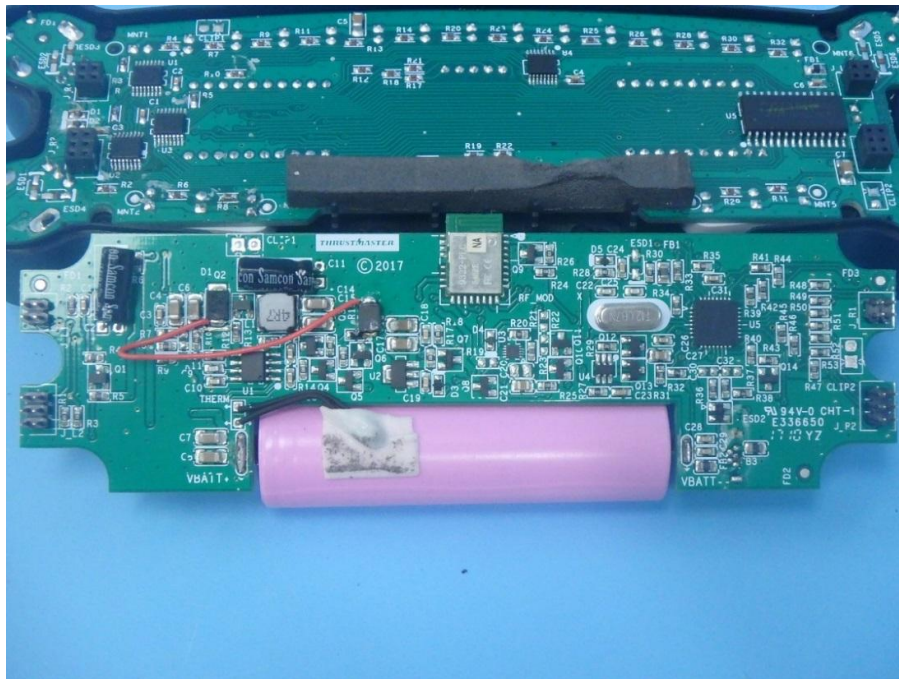
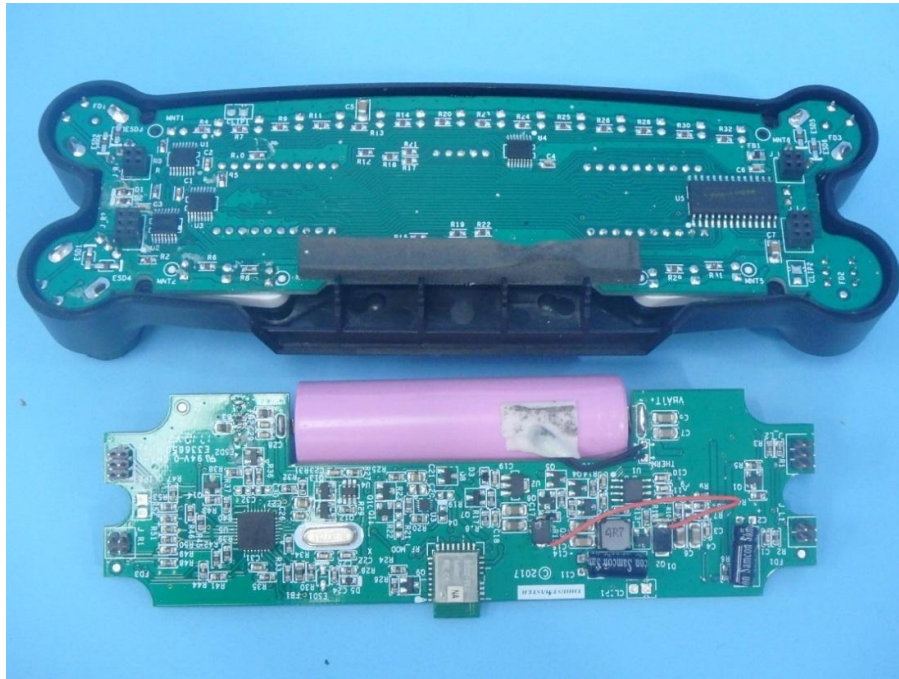

Appendix A

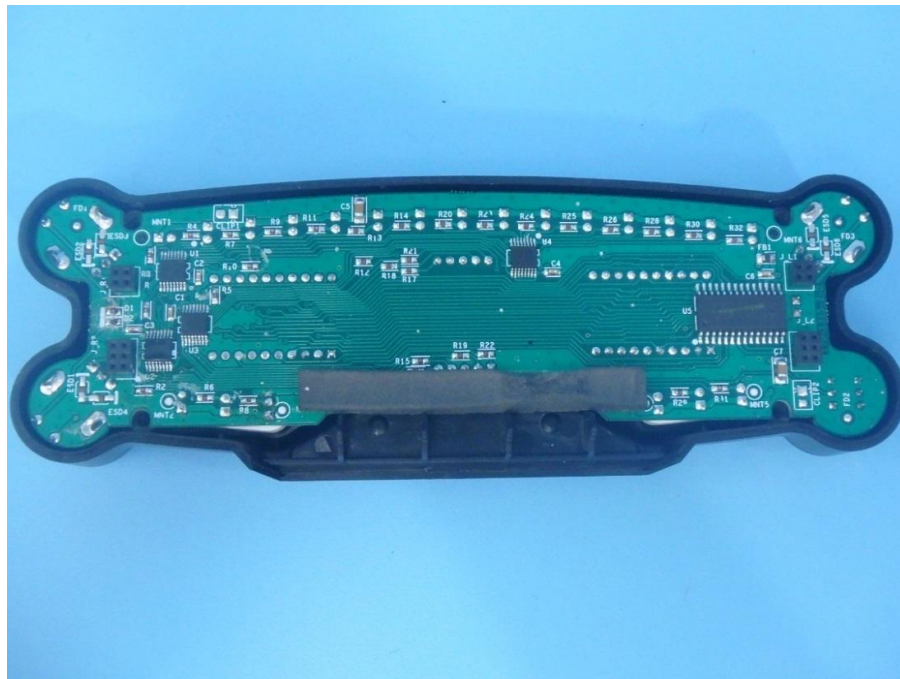
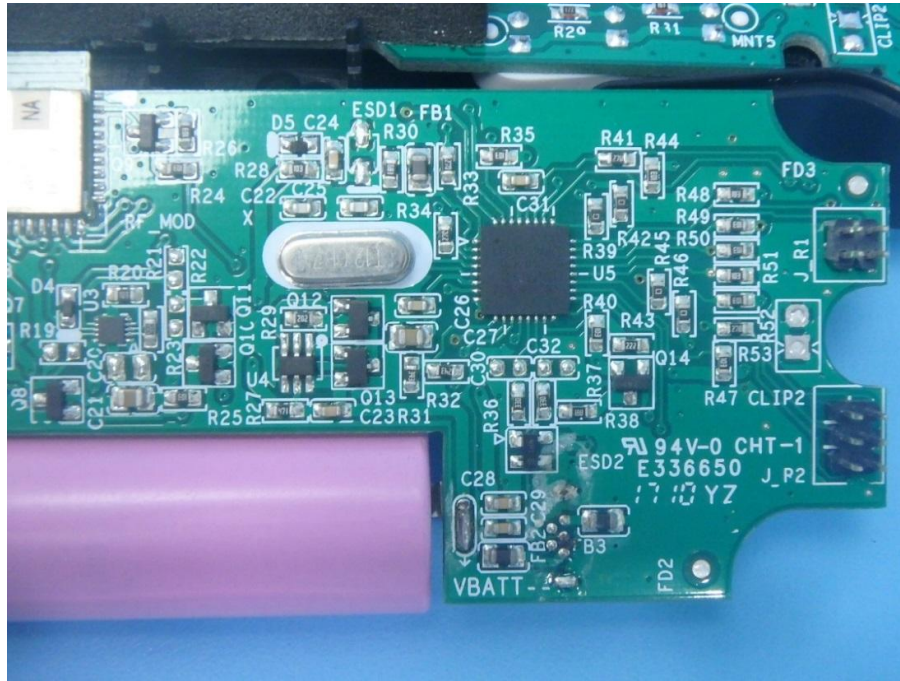

Appendix A

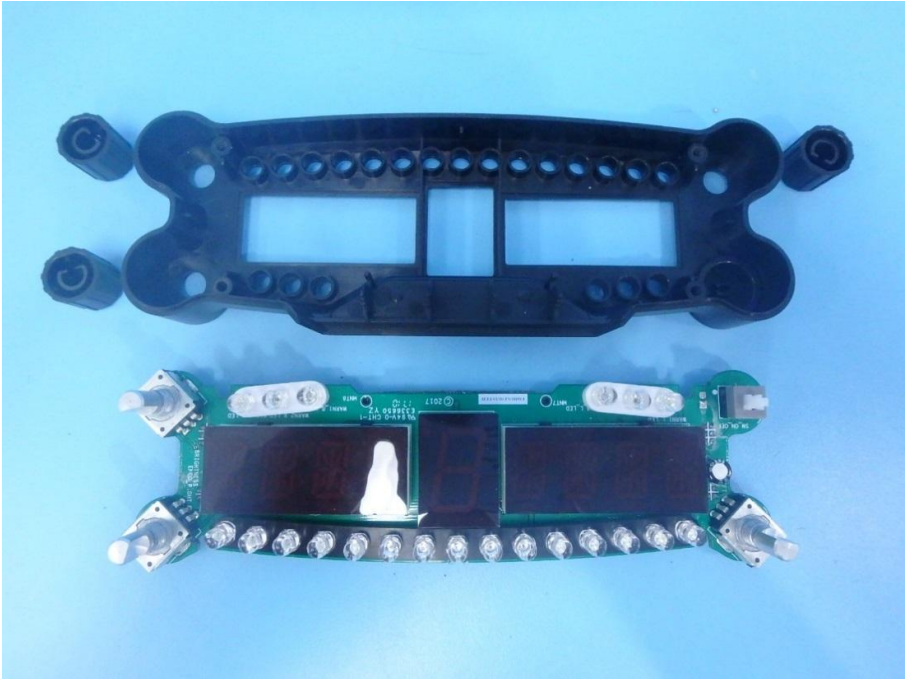

9 Appendix B - Setup Photographs of EUT

Radiated Emission

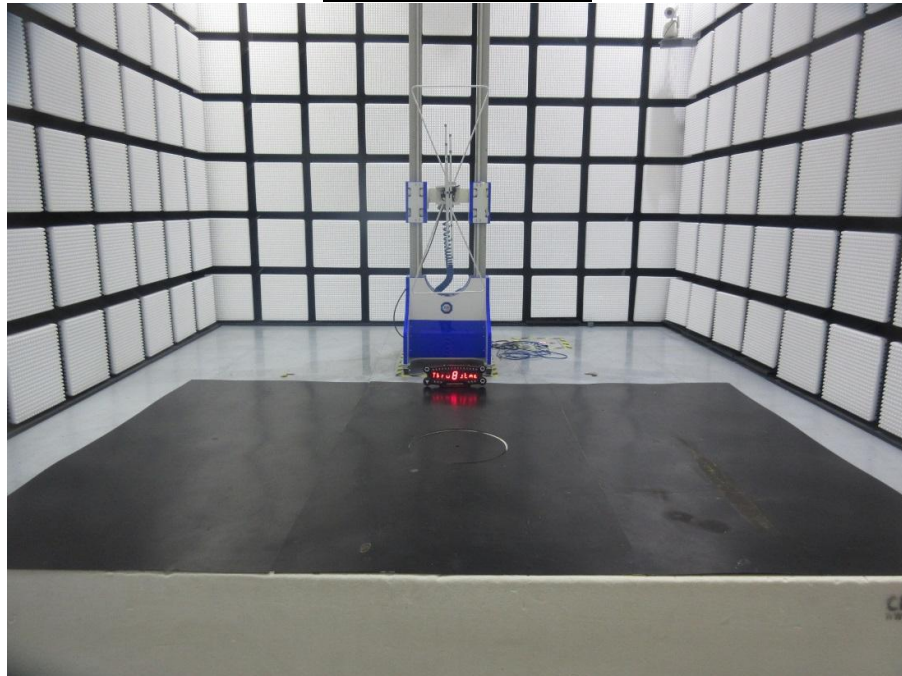

Appendix B

Conducted Emission

