M1.6X3.0L
M1.6X3.0L
10
CLIP2
A07-08
WLAN
Intel
Intel® Dual Band Wireless-AC 8260
Model: 8260NGW
Made in China
CLIP4
CLIP3

M1.6X3.0L
M1.6X3.0L
IMEI: 353990070042317
Made in Vietnam
3P10Y
Sierra Wireless AirPrime
Model: EM7455
MAIN
AUX
AAJAO LF-C791P
2015-07-07
Rev:0.3(X02)
Made In Taiwan
THIS SIDE DB
THIS SIDE MB
NFC
USH
S7
S8
CLIP4

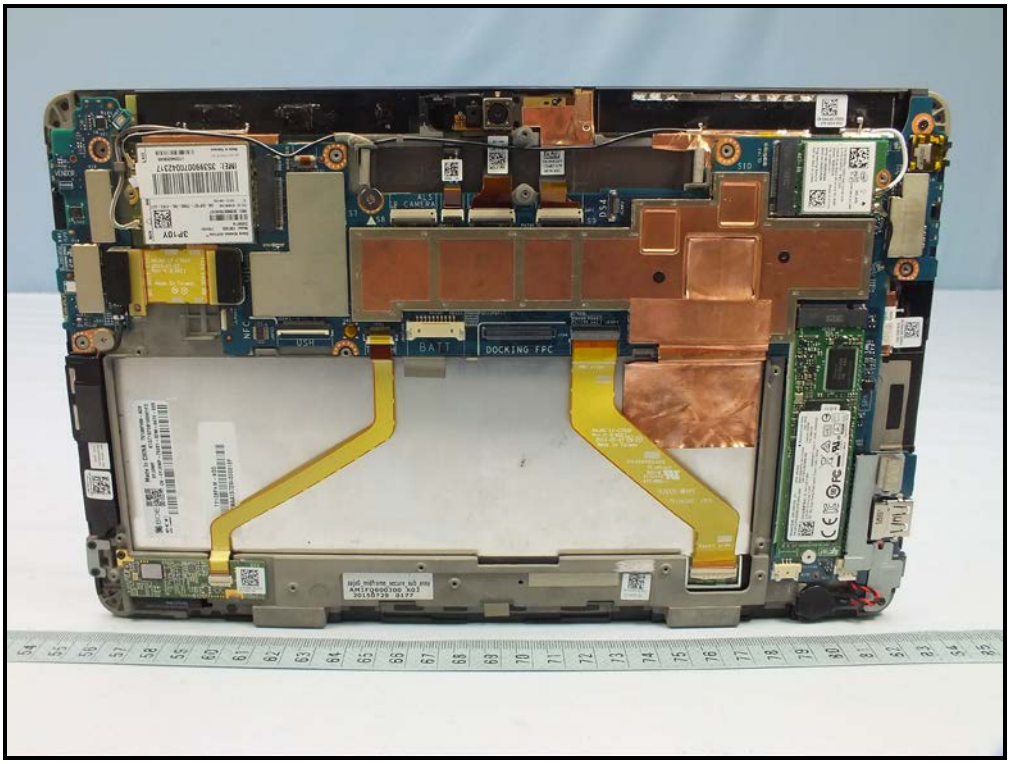
BATT
DOCKING FFC

3P10Y
IMEI: 353990070042317
Made In Taiwan
ALS
IR CAMERA
S7
S8
Made In Taiwan

CN-0AAJA0-33001-
57K-001V-X02
WLAN
A07-08
S10
CLTP2
DS4
S9

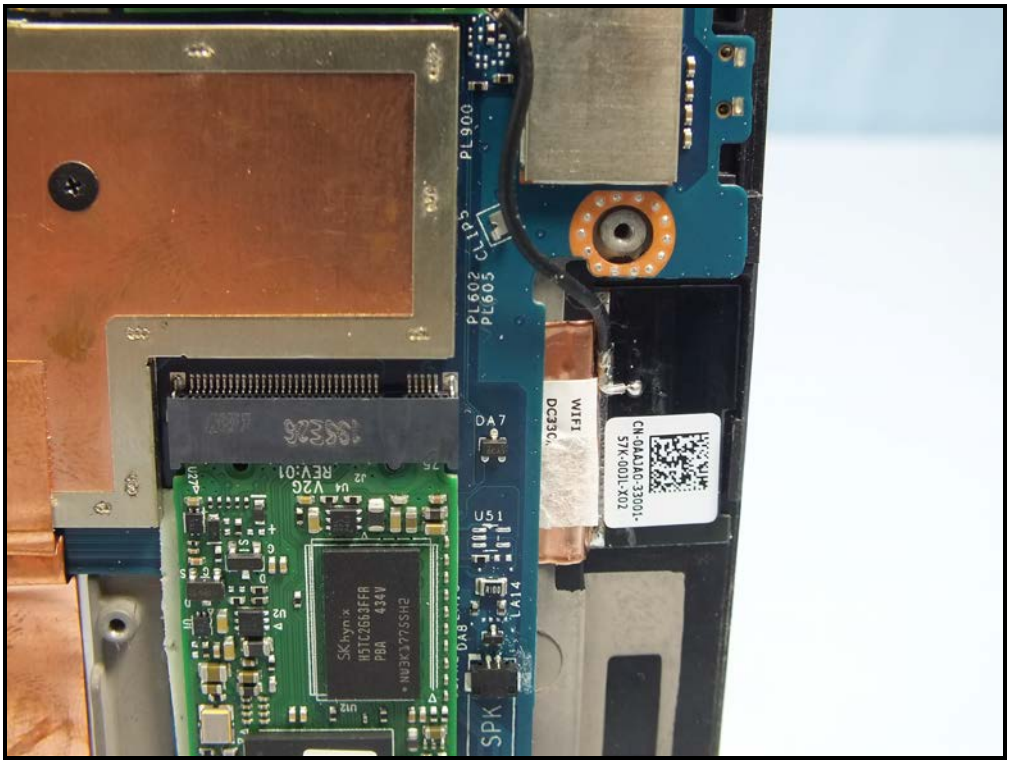
CN-0AAJA0-33001-
57K-001X-X02
WIFI
PL900
PL602
PL605
CLTP5
DA7
U51
LA14
DA8
SPK
V2G
REV:01
SKhynix
H5TC2663FFR
P8A
434V

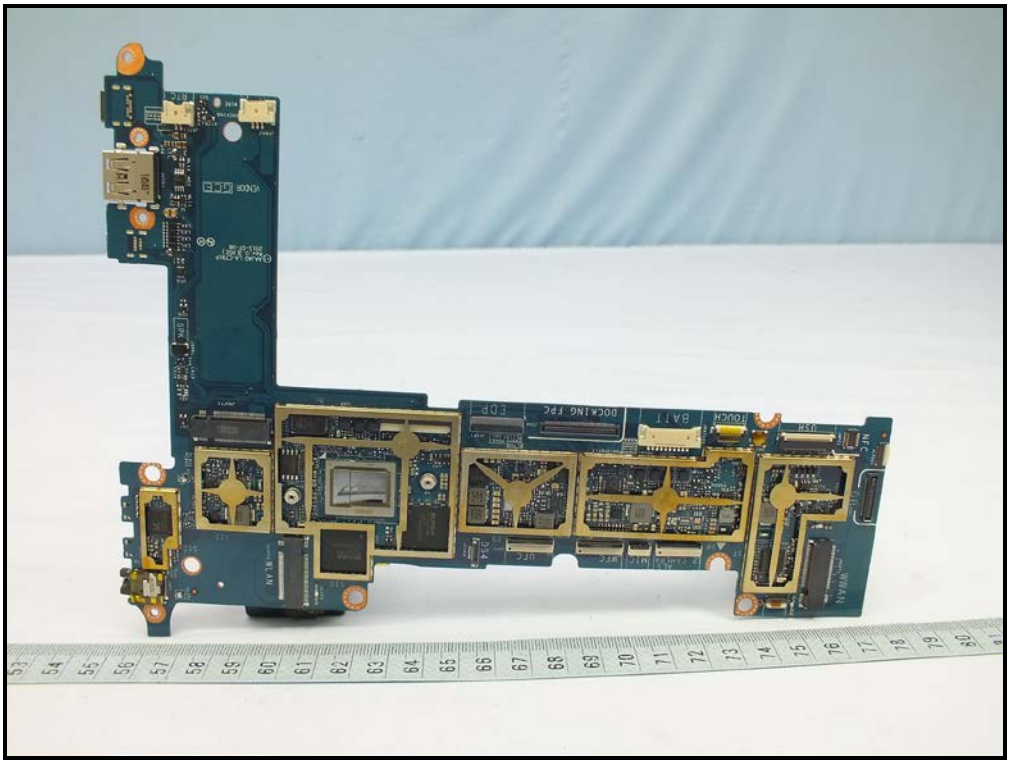

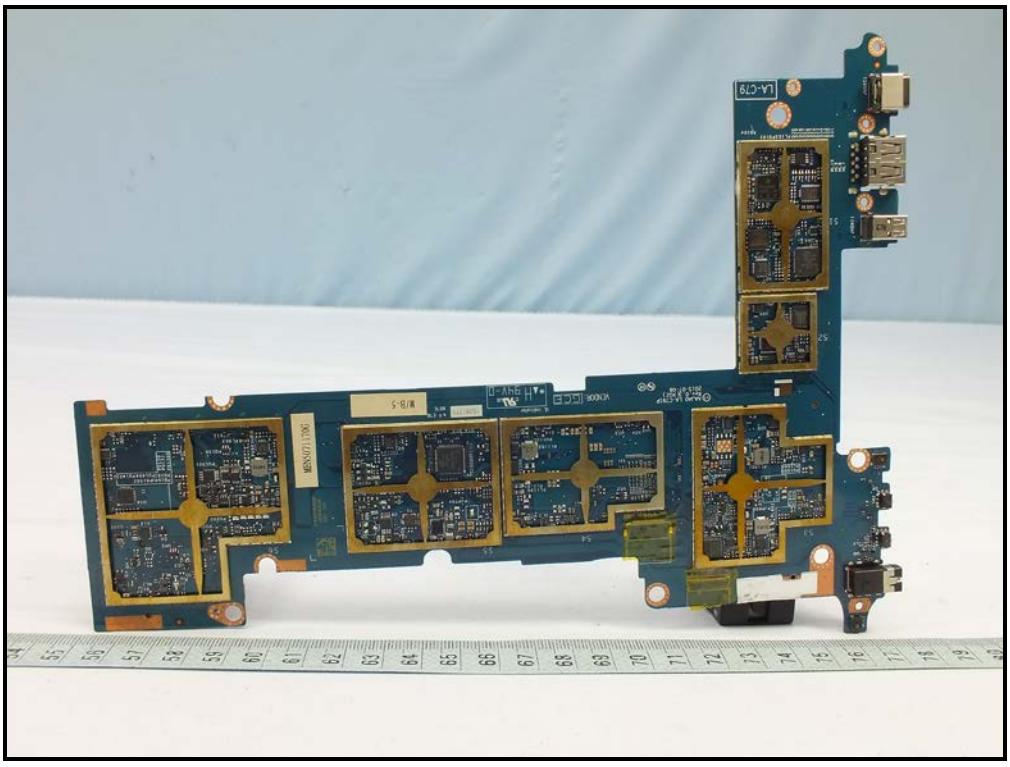

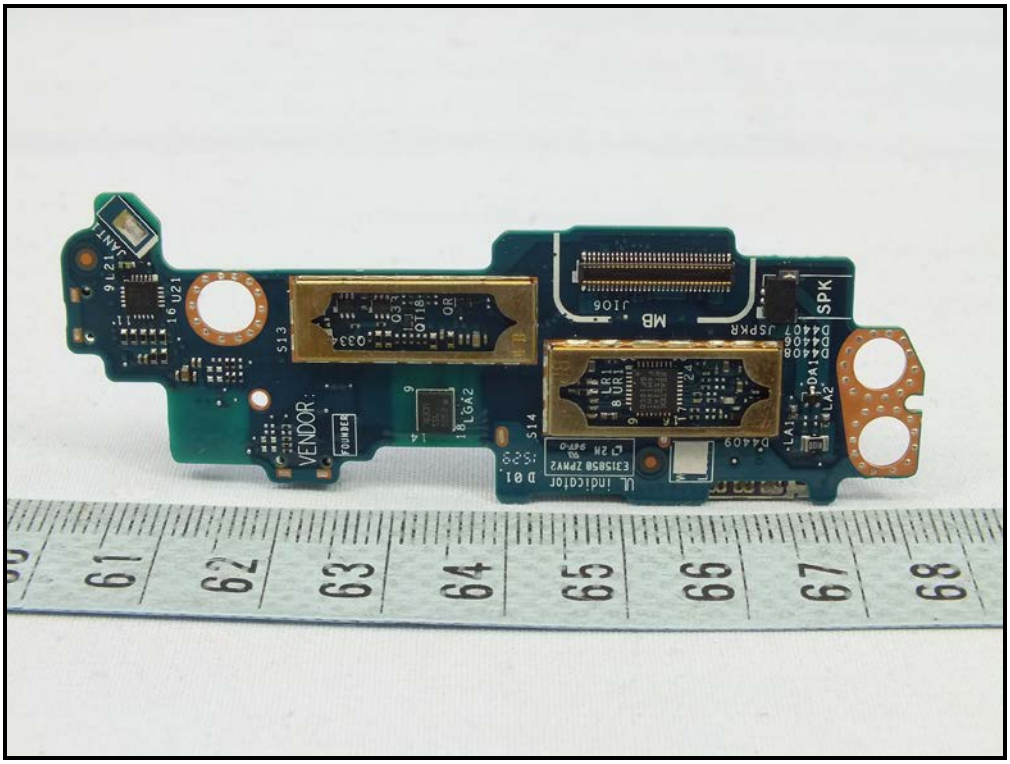
SPK
MB
VENDOR
FOUNDER

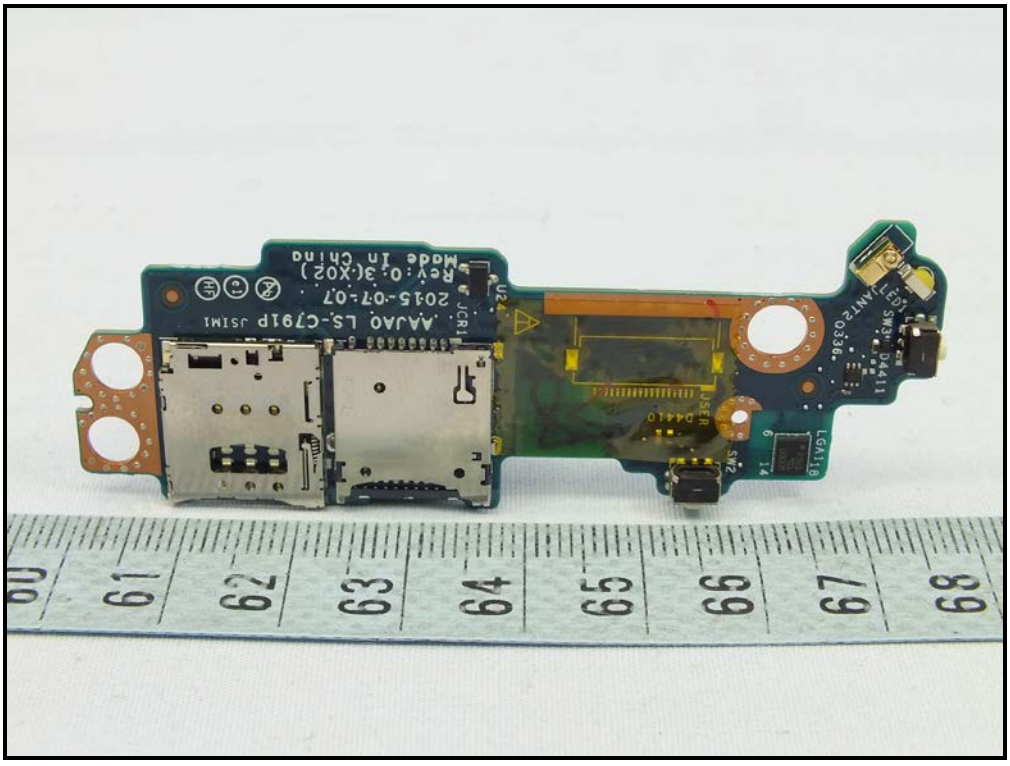

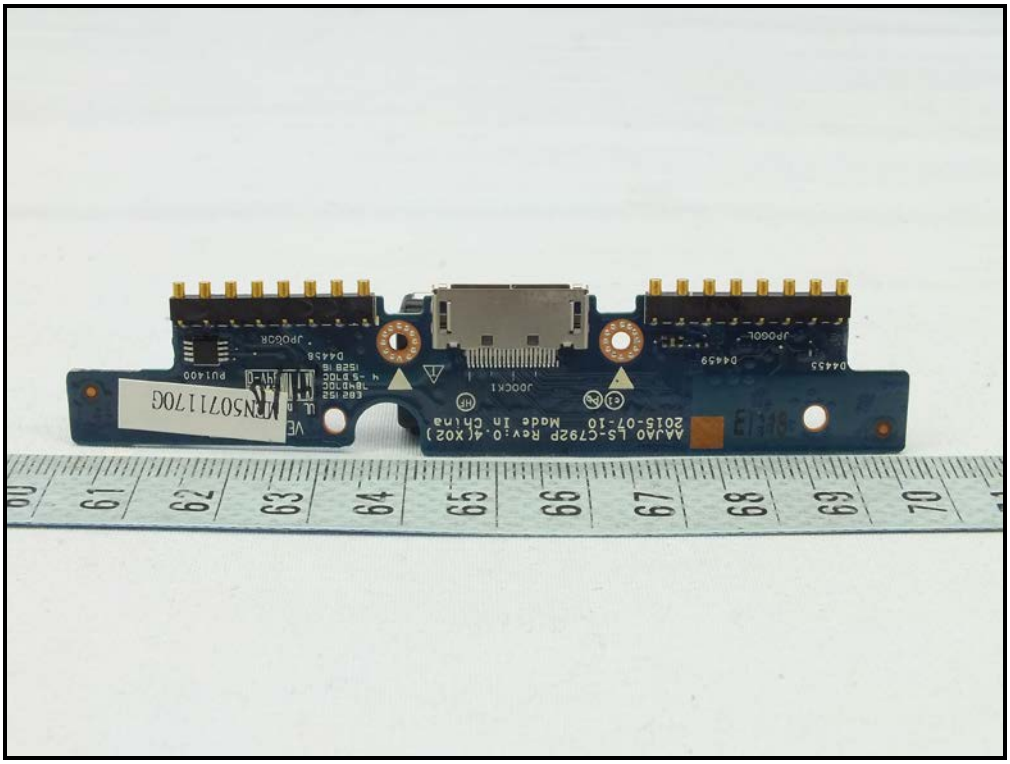

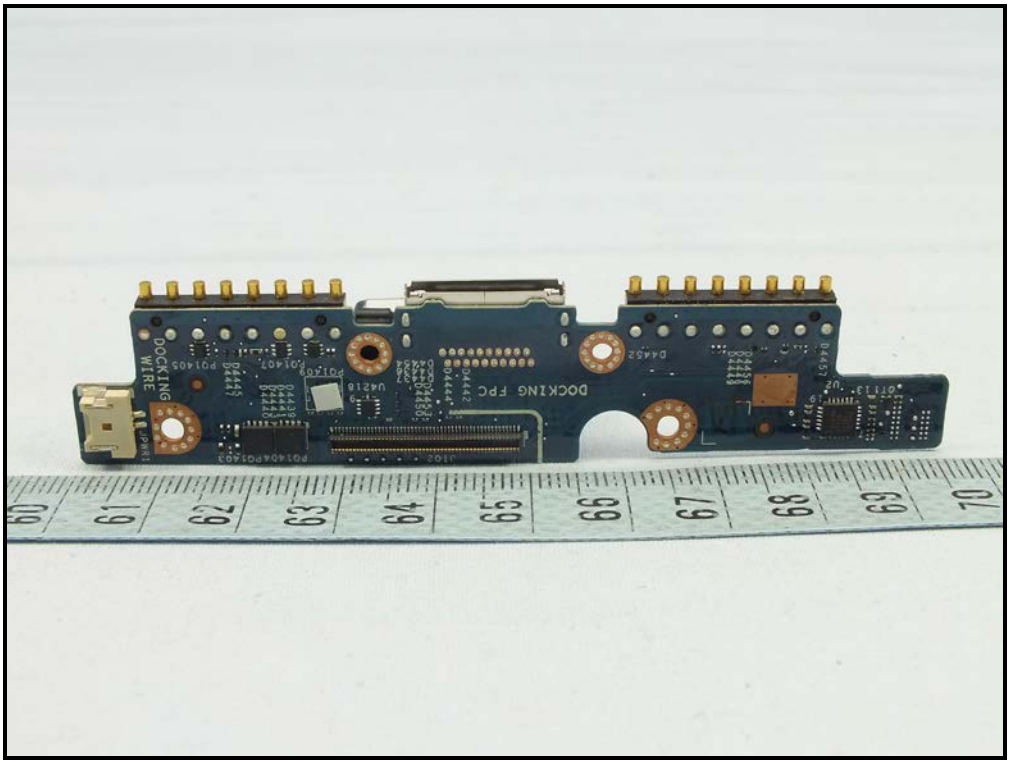
DOCKING FPC
DOCKING WIRE

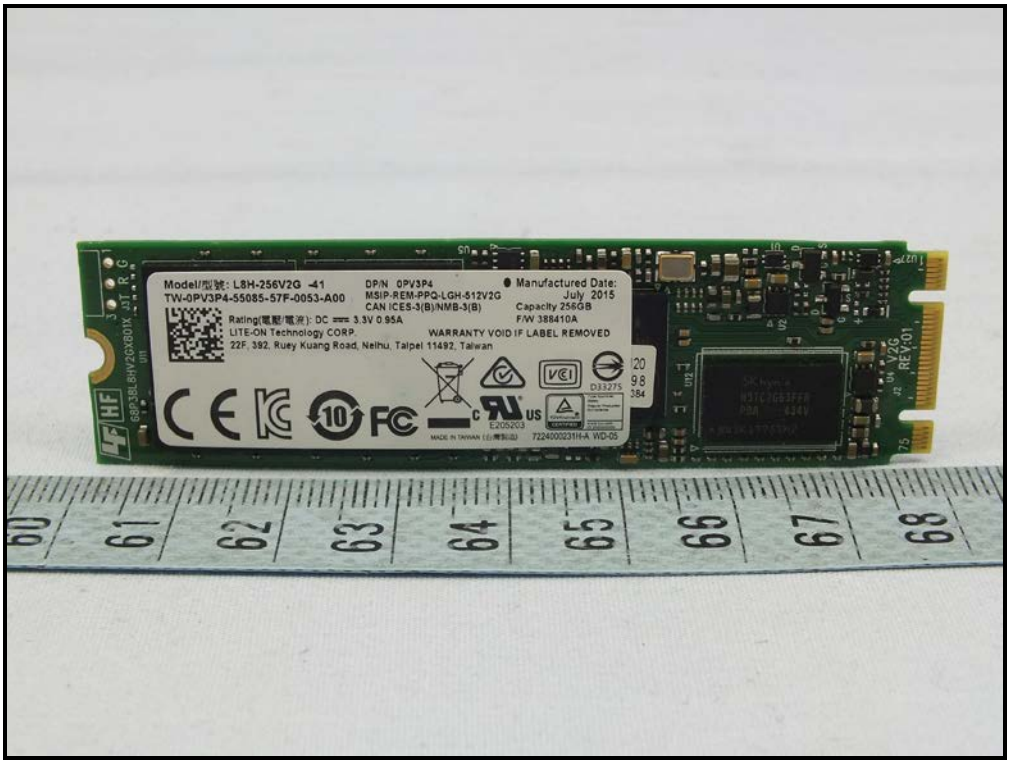
Model/型號: L8H-256V2G -41
TW-0PV3P4-55085-57F-0053-A00
DP/N 0PV3P4
MSIP-REM-PPQ-LGH-512V2G
CAN ICES-3(B)/NMB-3(B)
Manufactured Date:
July 2015
Capacity 256GB
F/W 388410A
Rating(電壓/電流): DC ⎓ 3.3V 0.95A
LITE-ON Technology CORP.
22F, 392, Ruey Kuang Road, Neihu, Taipei 11492, Taiwan
WARRANTY VOID IF LABEL REMOVED
E205203
D3327S
MADE IN TAIWAN
V2G
REV:01

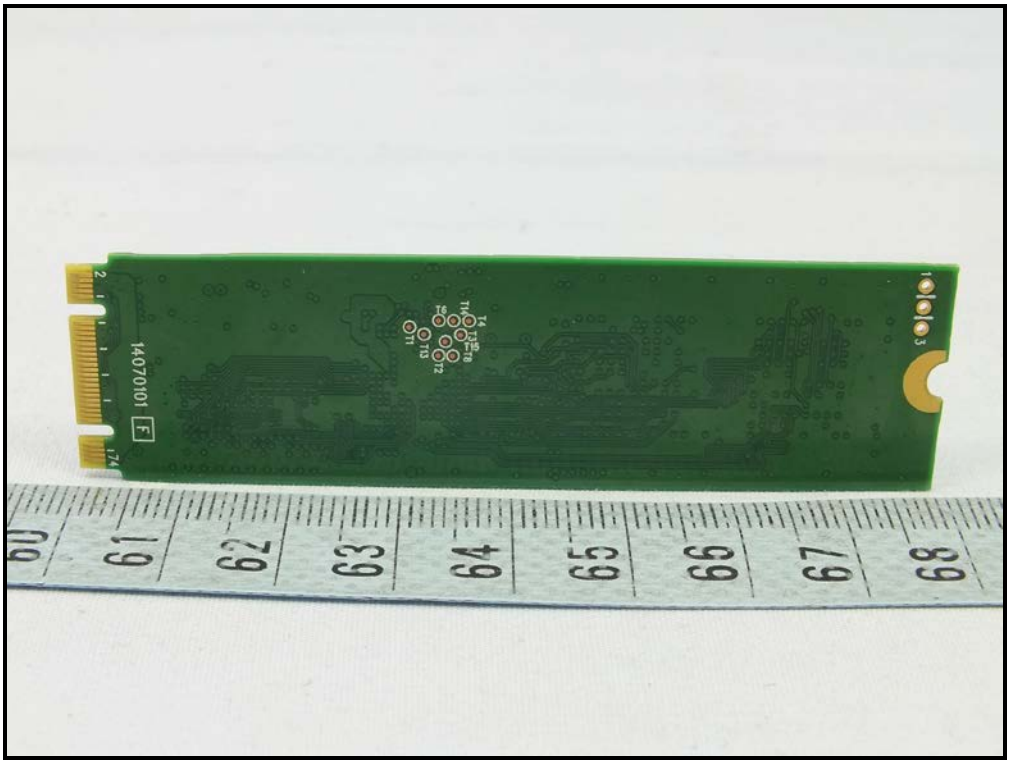
14070101
F

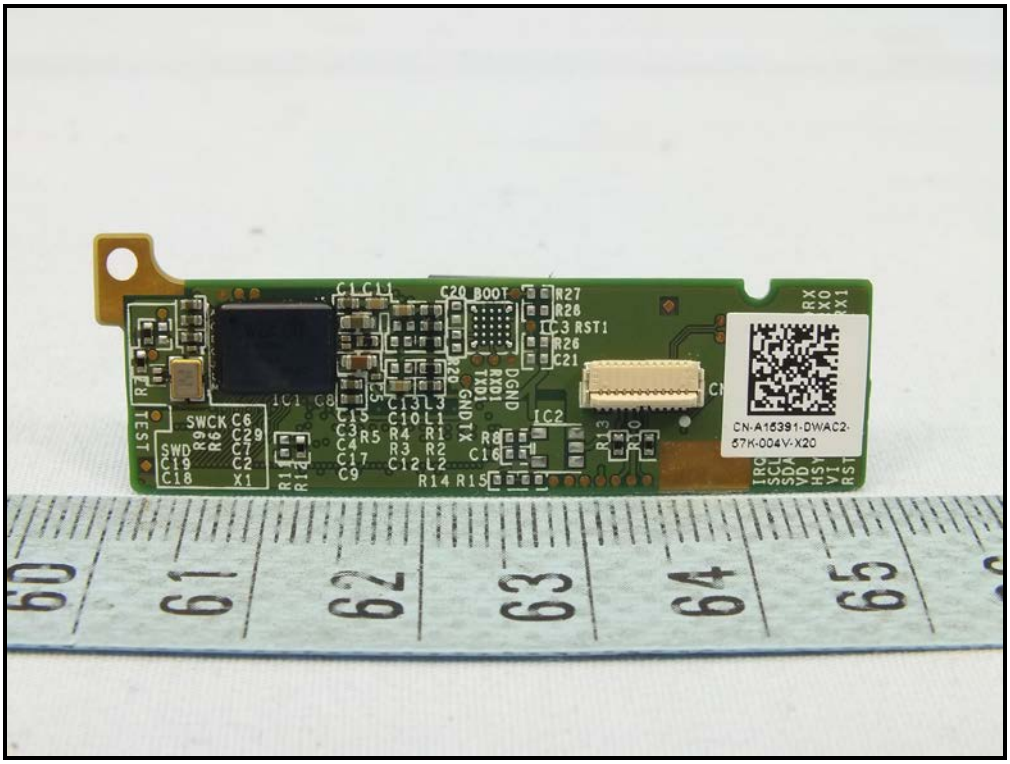
CN-A16391-DWAC2-
57K-004V-X20

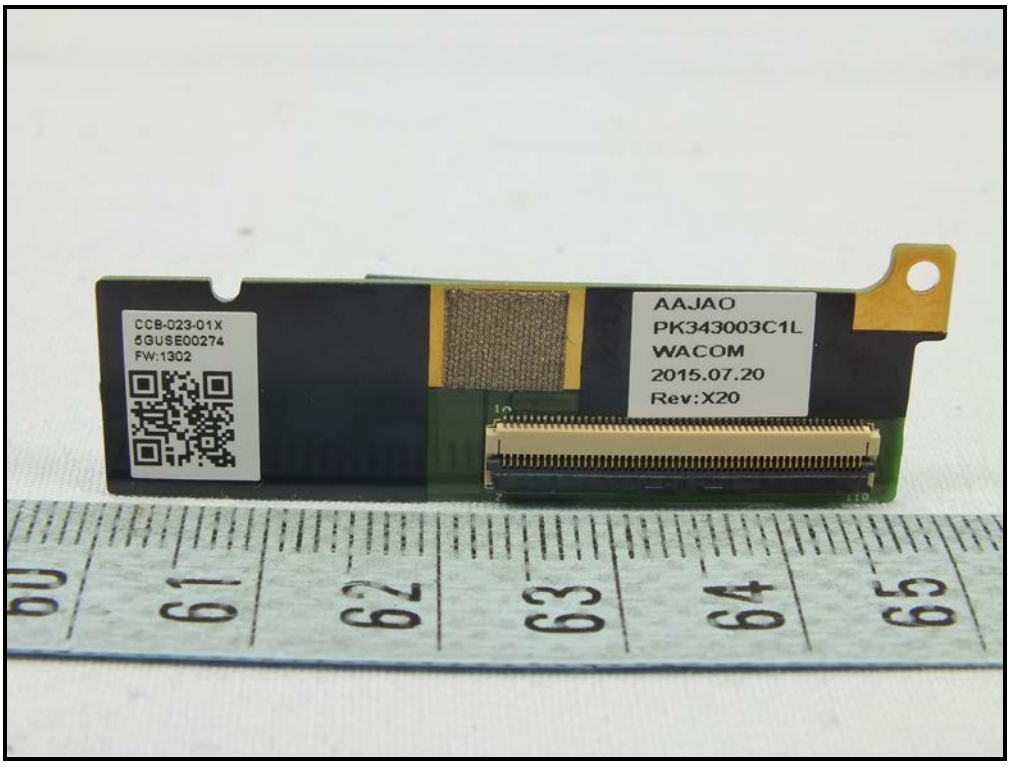
CCB-023-01X
5GUSE00274
FW:1302
AAJAO
PK343003C1L
WACOM
2015.07.20
Rev:X20

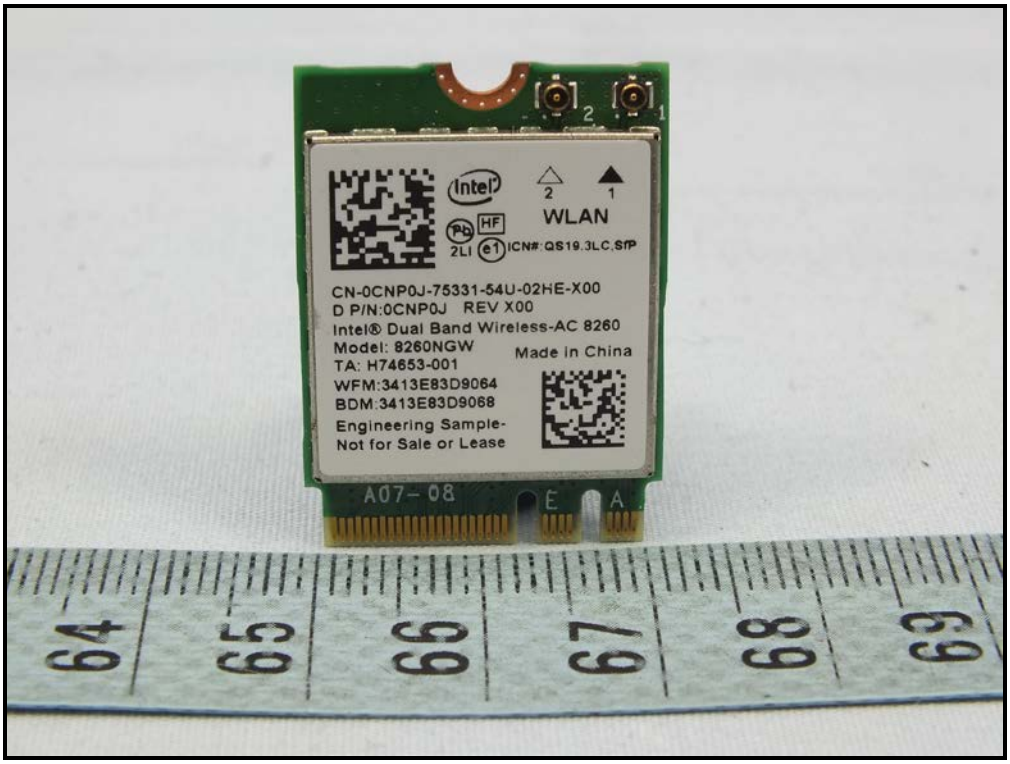
WLAN
ICN#:QS19.3LC.SfP
CN-0CNP0J-75331-54U-02HE-X00
D P/N:0CNP0J REV X00
Intel® Dual Band Wireless-AC 8260
Model: 8260NGW
Made in China
TA: H74653-001
WFM:3413E83D9064
BDM:3413E83D9068
Engineering Sample-
Not for Sale or Lease
A07-08

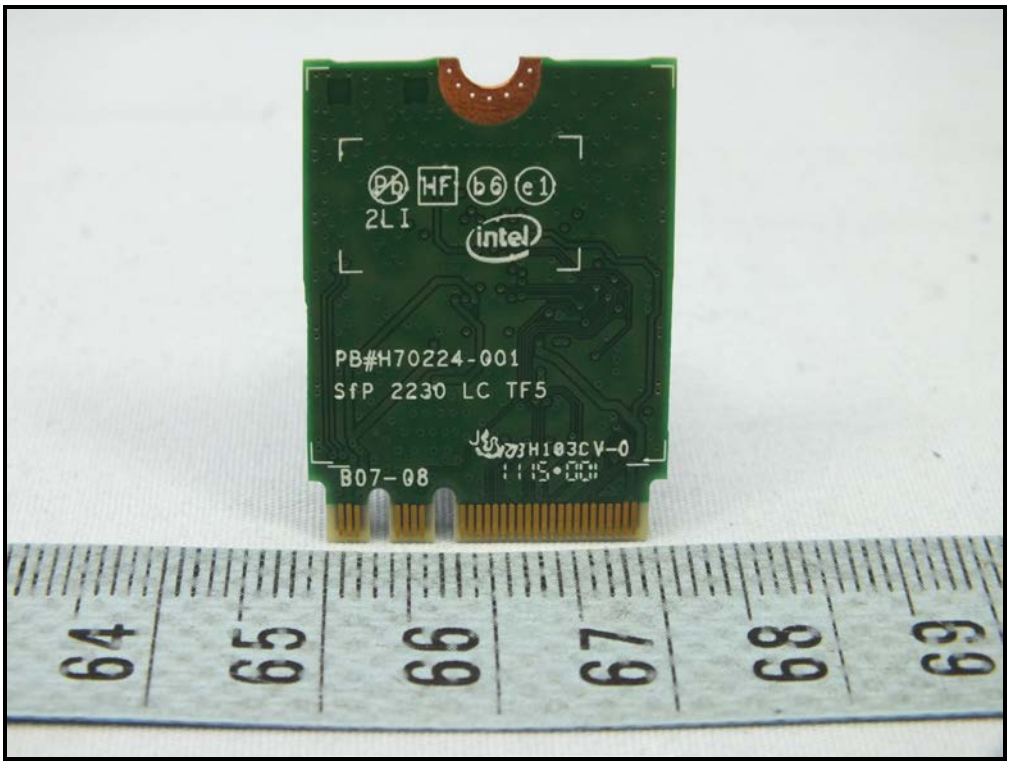
2LI
PB#H70224-001
SfP 2230 LC TF5
B07-08

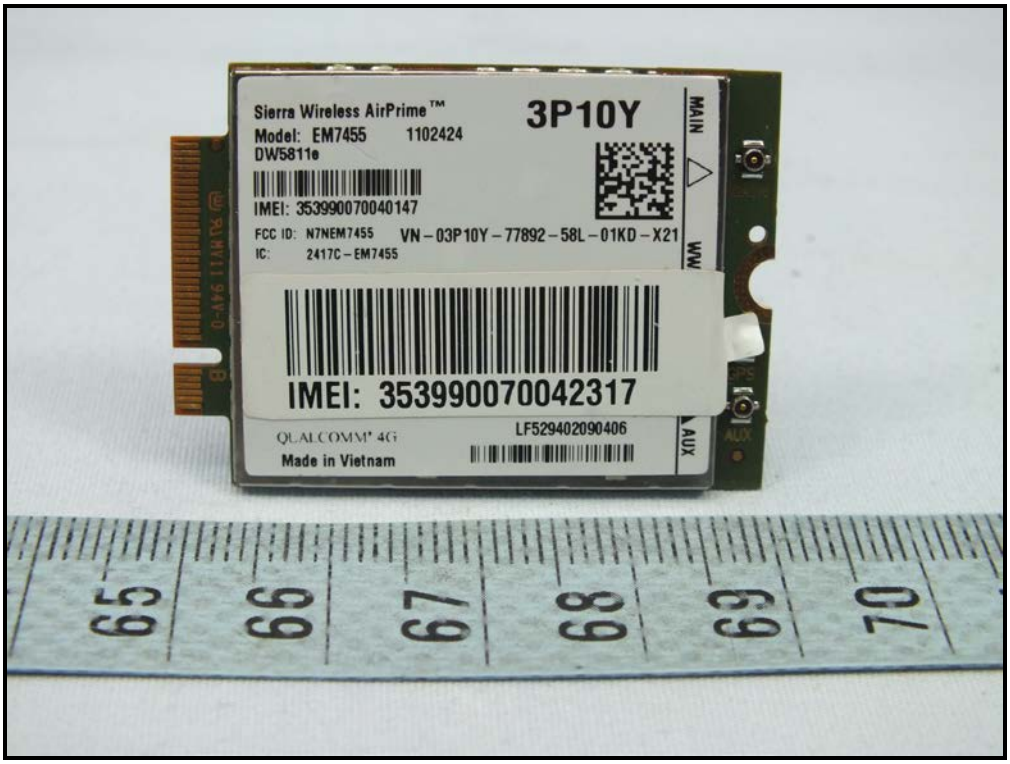
Sierra Wireless AirPrime™
Model: EM7455 1102424
DW5811e
3P10Y
IMEI: 353990070040147
FCC ID: N7NEM7455
IC: 2417C-EM7455
VN-03P10Y-77892-58L-01KD-X21
MAIN
WW
IMEI: 353990070042317
QUALCOMM 4G
Made in Vietnam
LF529402090406
AUX

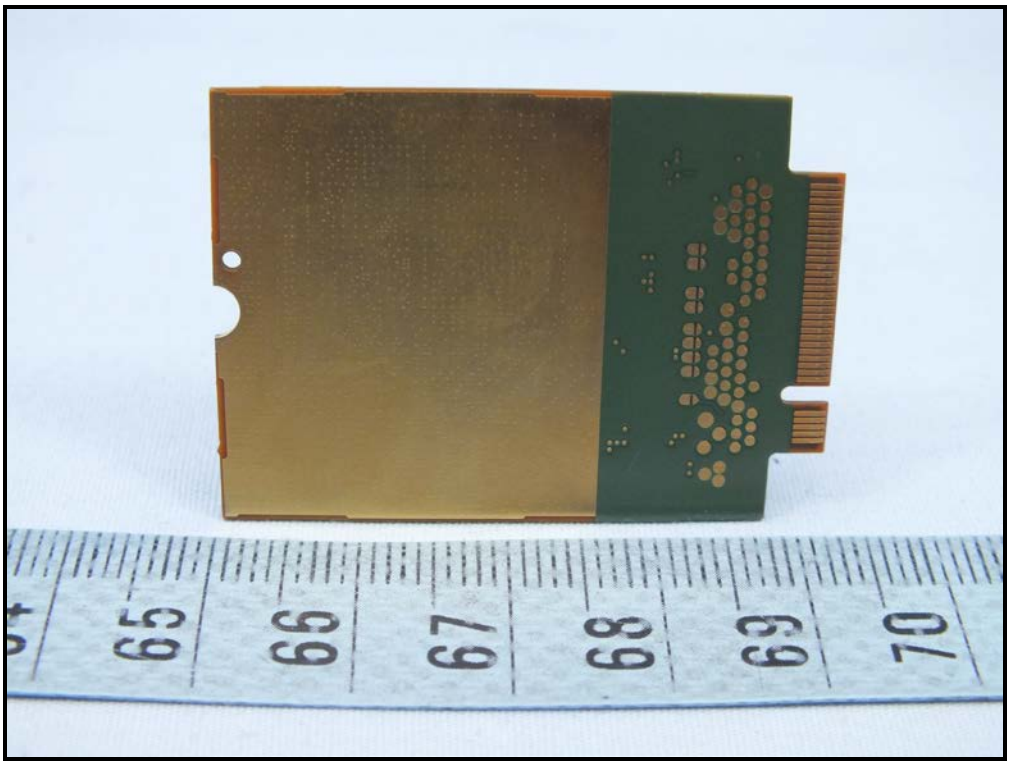

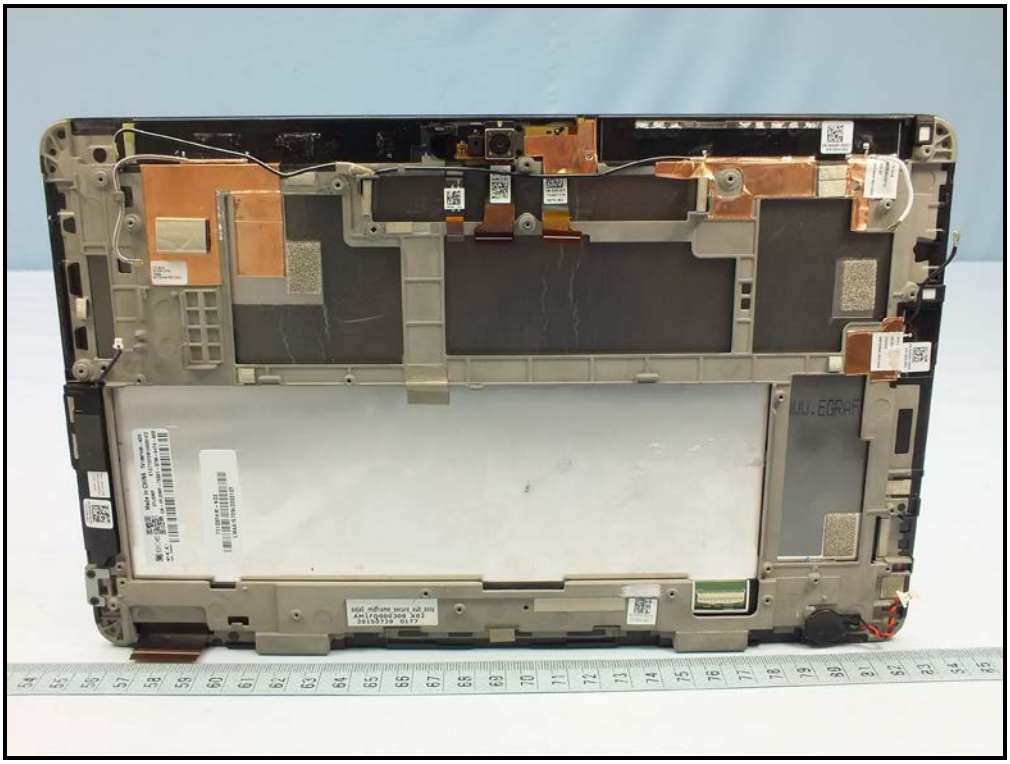

AAC 4ohm 2W
PX23000RD00
57H 004E
CN-000000-GCDR1-
57H-02XG-X02
BOE
Made In CHINA TV108FHM-AD0
0YJ0MP K1GT157DB100001FZ
CN-0YJ0MP-76691-57M-0479-X20
TV108FHM-ND0
UMAA157D9400001EF

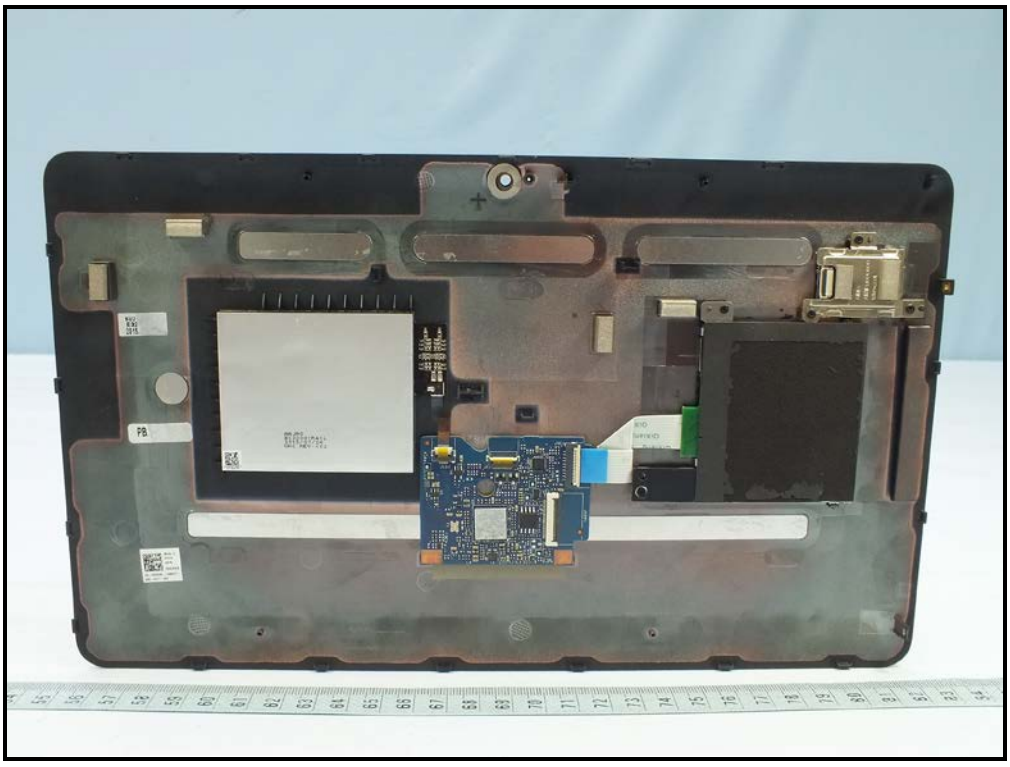

AAJA0
DC33001R41L
2015/07/24
UNC REV:X02

DP/N JAY-E3-C13 X02-00
REV X03 SEP 15
"This machine is for DELL internal use only.
This machine has not been tested for compliance
with FCC radio frequency emission standards.
This machine is not, and may not be, offered for
sale or lease, or sold, or leased."
AAJA002293
DELL

M1.6x3
M1.6x3
Please Disconnect and Remove Battery Before Accessing The Rest Parts and Devices
DELL
Battery Questions?
Go to www.dell.com
Made in China
CAUTION Do not expose the battery to temperatures above 65°C (149°F).
See the manual for safety instructions.
PRÉCAUTION Ne pas soumettre la batterie à des temperatures
supérieures à 65°C (149°F). Voir le manuel pour des instructions de sécurité.
VORSICHT Der Akku darf niemals Temperaturen über 65°C ausgesetzt
werden. Sicherheitsanweisungen finden Sie im Handbuch.
35 Wh
Standard
Rechargeable
Li-ion Battery
Type VHR5P
7.6V
7.6Vdc/4375mAh
二次鋰電池組
デル(株)
7.6V
min.4.37Ah
RECYCLE
1.800.822.8837
Li-ion
Japan Only
EU 4375mAh
Raheen Business Park
Limerick Ireland
I.T.E.
ACCESSORY
E302660
Self Declaration - Conforming to
IS16046 : 2012, R-XXXXXXXX
M1.6x3

DELL
30w
AC Adapter
5V/12V/20V ⎓ 2/2/1.5A
DELL OUTPUT 输出/輸出 : 5V/12V/20V ⎓ 2/2/1.5A
INPUT 输入/輸入: 100-240V ~ 50-60Hz .9A
MODEL 型号/型號: DA30NM150 LPS
AC/DC ADAPTER 电源适配器/交換式電源供應器
Apparatets stikprop skal tilsluttes en stikkontakt med jord,som giver forbindelse til stikproppens jord.
Laite on liitettävä suojakoskettimilla varustettuun pistorasiaan. Apparaten skall anslutas till jordat uttag.
Self Declaration - Conforming to IS 13252 (Part 1):2010, R-41012769
SAFETY MARK
150048-15
4T18
E131881
US
LISTED
I.T.E. POWER SUPPLY
Raheen Business Park
Limerick Ireland
www.dell.com
R33030
TÜV RT
デル株式会社
24315

ADT No.
Applicant
Model

DELL
AC Adapter
20V/12V/5V⎓1.5A/2A/2A
DELL OUTPUT/输出/輸出:20V/12V/5V⎓1.5A/2A/2A
INPUT/输入/輸入:100-240V~09A 50-60Hz
Model no./型号/型號:HA30NM150
AC ADAPTER(电源适配器/交換式電源供應器)
Apparaten skall anslutas till jordat uttag när den ansluts till ett nätverk
Laite on liitettävä suojakoskettimilla varustettuun pistorasiaan
Apparatets stikprop skal tilsluttes en stikkontakt med jord, som giver forbindelse til stikproppens jord.
10

DELL
30w
20.0 V ⎓ 1.5 A
12.0 V ⎓ 2.0 A
AC Adapter 5.0 V ⎓ 2.0 A
DELL OUTPUT 输出/輸出: 20.0 V ⎓ 1.5 A
or/或 12.0 V ⎓ 2.0 A
or/或 5.0 V ⎓ 2.0 A
INPUT 输入/輸入: 100-240 V ~ 0.9 A 50-60 Hz
MODEL 型号/型號: DA30NM150
AC/DC ADAPTER 电源适配器/交換式電源供應器
Apparaten skall anslutas till jordat uttagnär den ansluts till ett nätverk.
Laite on liitettävä suojamaadoituskoskettimilla varustettuun pistorasiaan.
LPS