

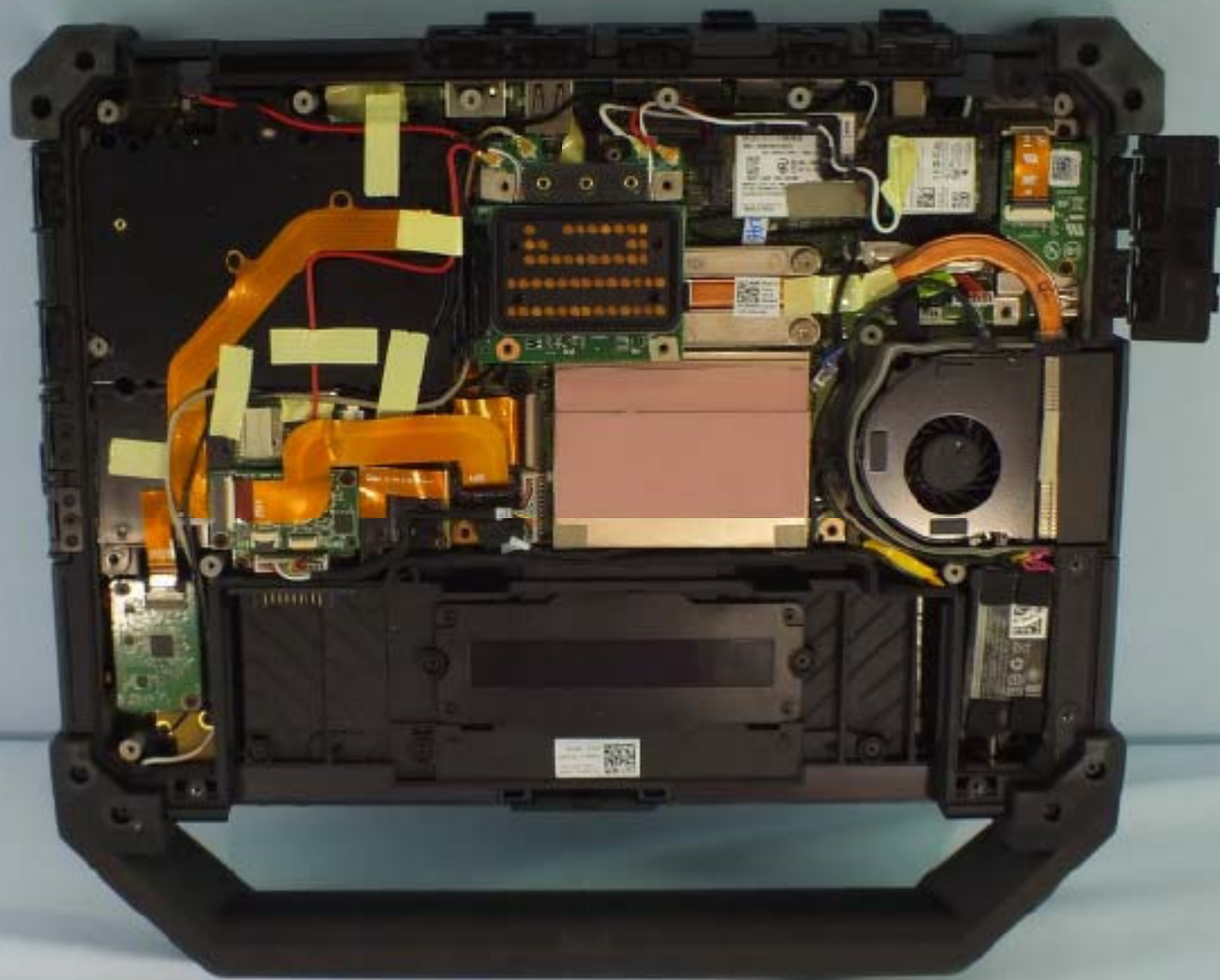

160126C01



160126C01

IMEI: 354078070735970  
CN - 033T10 - 77891 - 5AK - 0  
015 - 1000  
A3 14 - D  
MSIP - CRM - SWK - EM7305  
ARATEL: 1174 - 14 - 1548  
IFT No. RTISIMC13 - 228  
Complies with ICA Standards  
QUALCOMM® 4G  
Made in China

PC ID P20814  
C/P/N: ICHPOL REV. A10  
CE  
A00-004-007-00000000  
PART #: 2116A225 IN  
IC 003-130093  
A3-3336 104Z  
COSHU18P0810T2  
FC: 000V 03000L  
CN-03NPL-75310  
M 944513  
TA: 1003210487  
Made in China

TOP  
E89382  
RF

Made in  
China  
DP/N  
OKRNM1  
CN-OKRNM1-41362-  
55F-01P6 A00



13  
12  
24  
TA79

PCB MADE IN CHINA

USH

Carter J2 99U-0 4 2014

HUB

tesa



160126C01



13NJ-1CAC101 0A 0C0A 155F 00ZR

Made I  
China  
DP/N  
OKRNM  
CN-OKRNM1-41362-  
55F-01P6-A00



CN-033T1G-77891-5AK-0



005-1008  
AD 14-00

MSIP-CRM-SWK-EM7305

REGISTERED M...

NATEL: 1174-14-1588

FT No. RTISIMC13-226

Complies with IDA Standards D...

QUALCOMM® 4G  
Made in China

Intel®

CN-0CNPOJ-75331-3

FCC ID: P098Z6...

D P/N: 0C4POJ REV A

CE

MSIP: CRM-INT-8260

GHIT ID: 2015AUJ22

003-15000

5.15-5.35

Indoor use

D1500690

CCAH15LP09

IC: 1000M-826

MM: 944123

TA: H84035-003

Made in China

A08-13

15330

246

DJP5A13

H15



Made In  
China  
DP/N  
OKRNM1

CN-OKRNM1-41362-  
55F-01P6-A00

DO NOT TOUCH

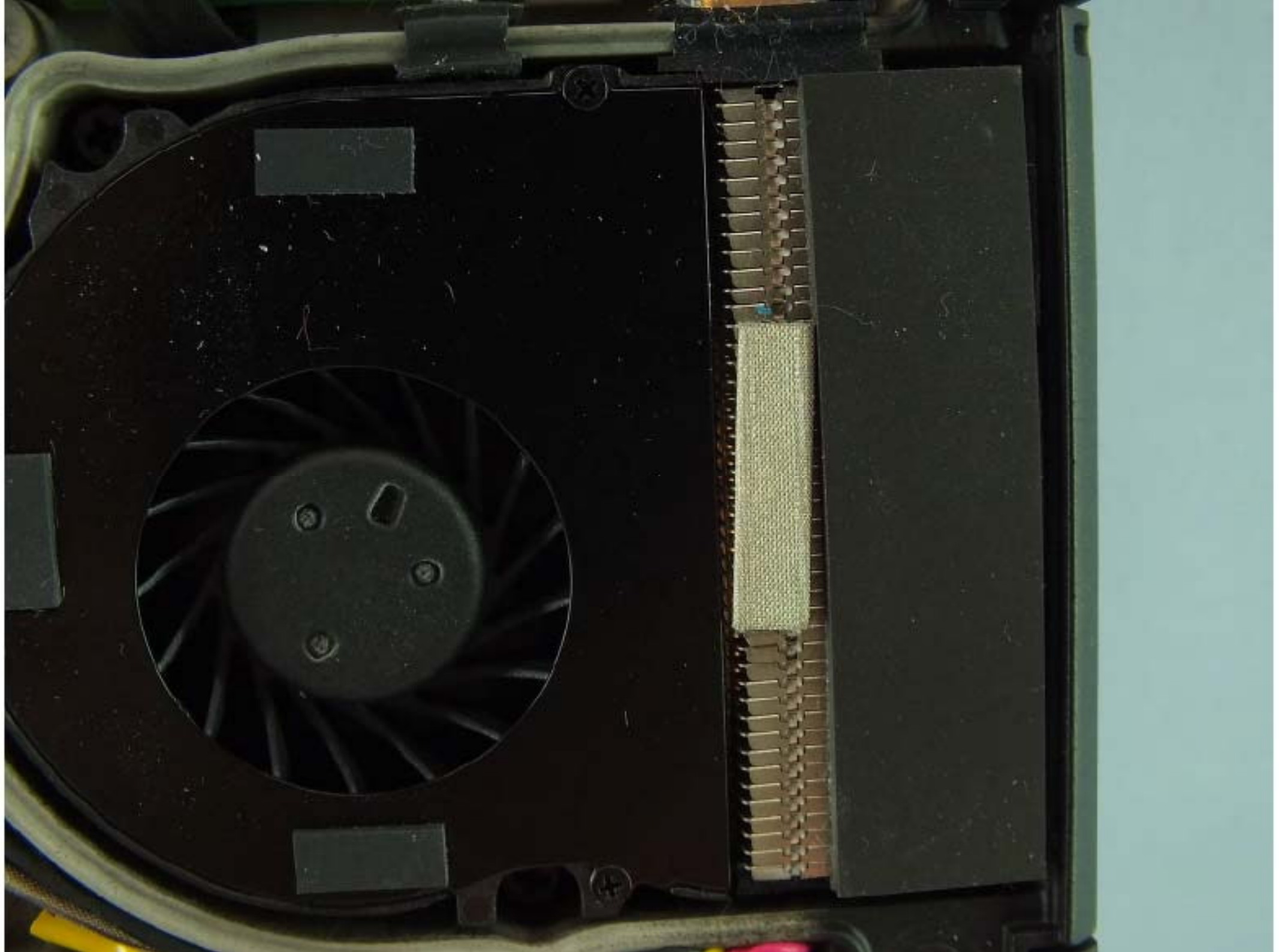





160126C01



160126C01



160126C01



160126C01



160126C01



160126C01



160126C01

160126C01







160126C01

Pegatron Confidential and Proprietary



160126C01

HP  
C\_LID\_C\_FPC REV:2.1 P/N:0801-2GW4100



Columbus NFC GEN2  
1415-055E000  
2015/10/16  
YAGEO REV:X00  
CN-100028-2780-  
SID-0587-X03

U6901  
8-1  
8-3





**160126C01**



160126C01



160126C01

DCFE075D0143



02041

J532C317SR2EU

e1

JF AN1

JPSEN1

JWMAN1

JDOCK

Winbond  
15Q128CF5Q  
581

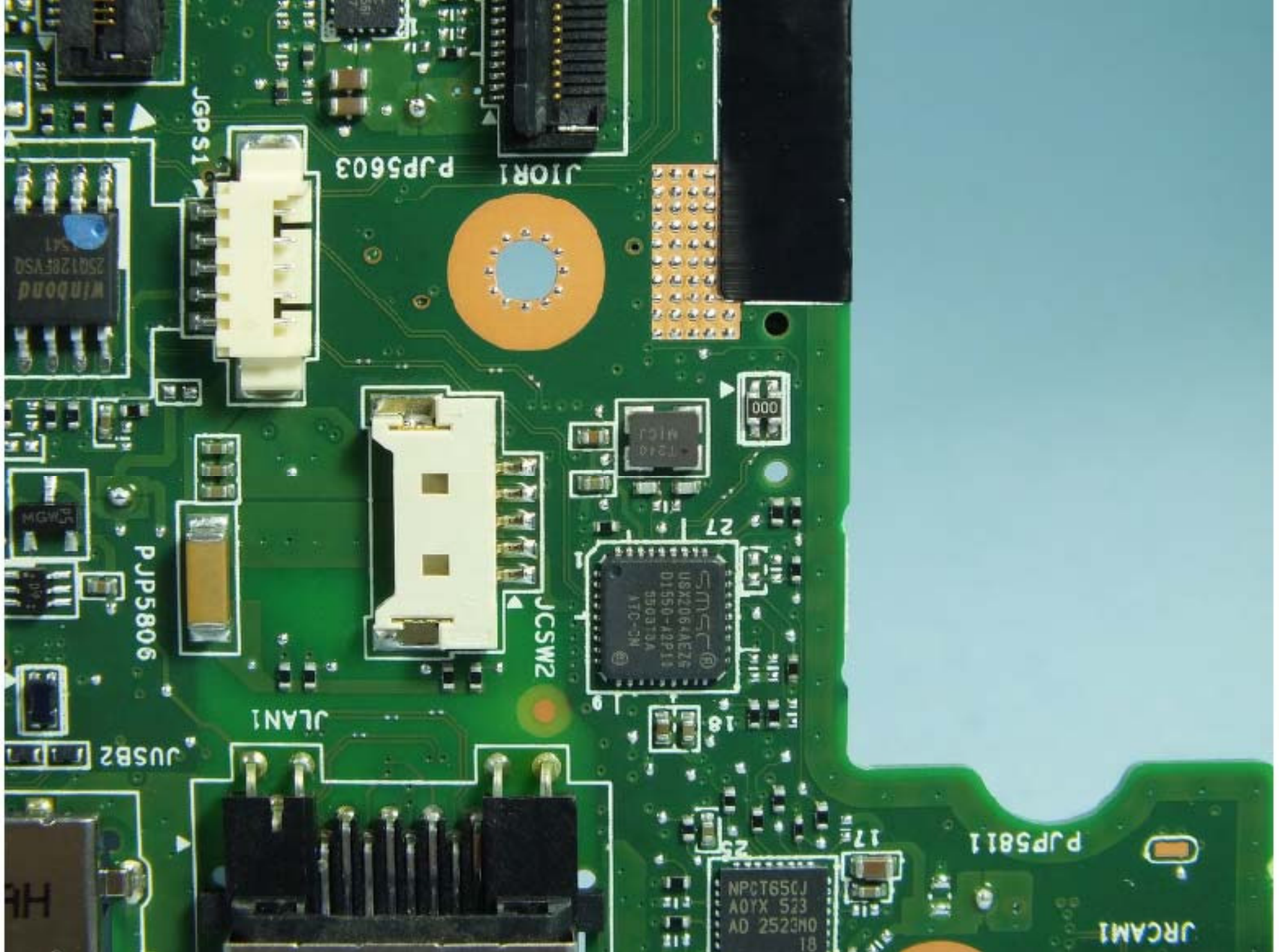

JGPS1

J1OR1  
PJP5603

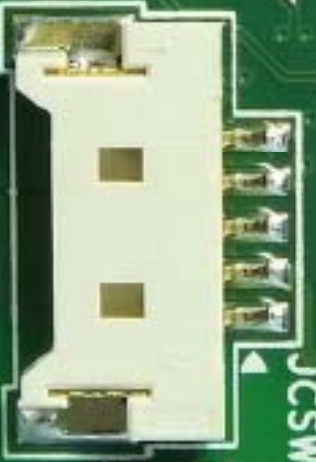
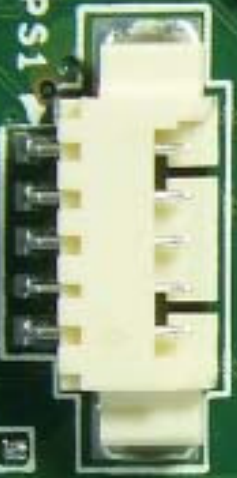

PJP5806

LAN1

USB2

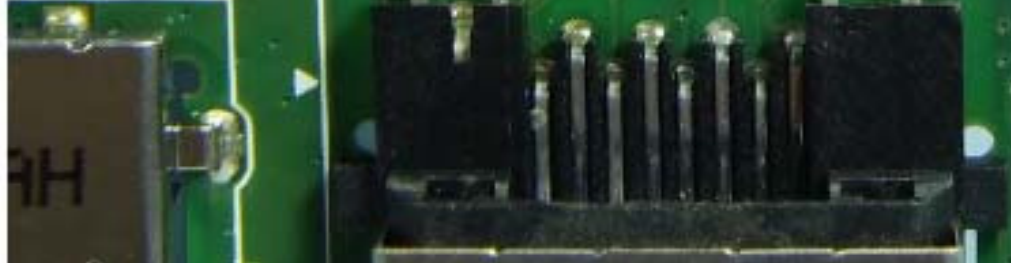

NPCT650J  
A0YX 523  
AD 2522NO  
18

PJP5811

JRCAM1





160126C01

REV 1.3  
PCB MADE IN CHINA

QIM WMS48  
D1018  
#0003012

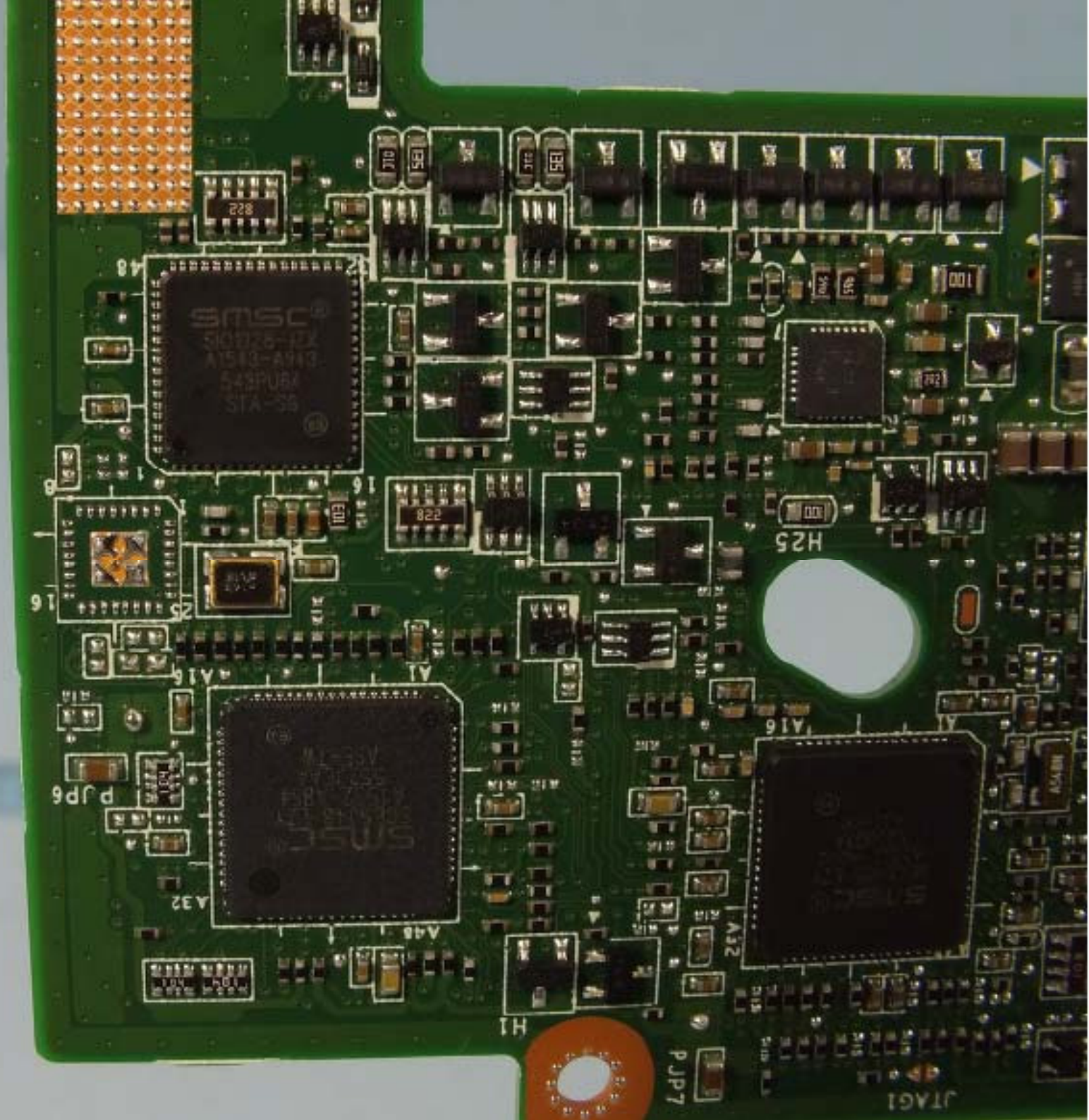

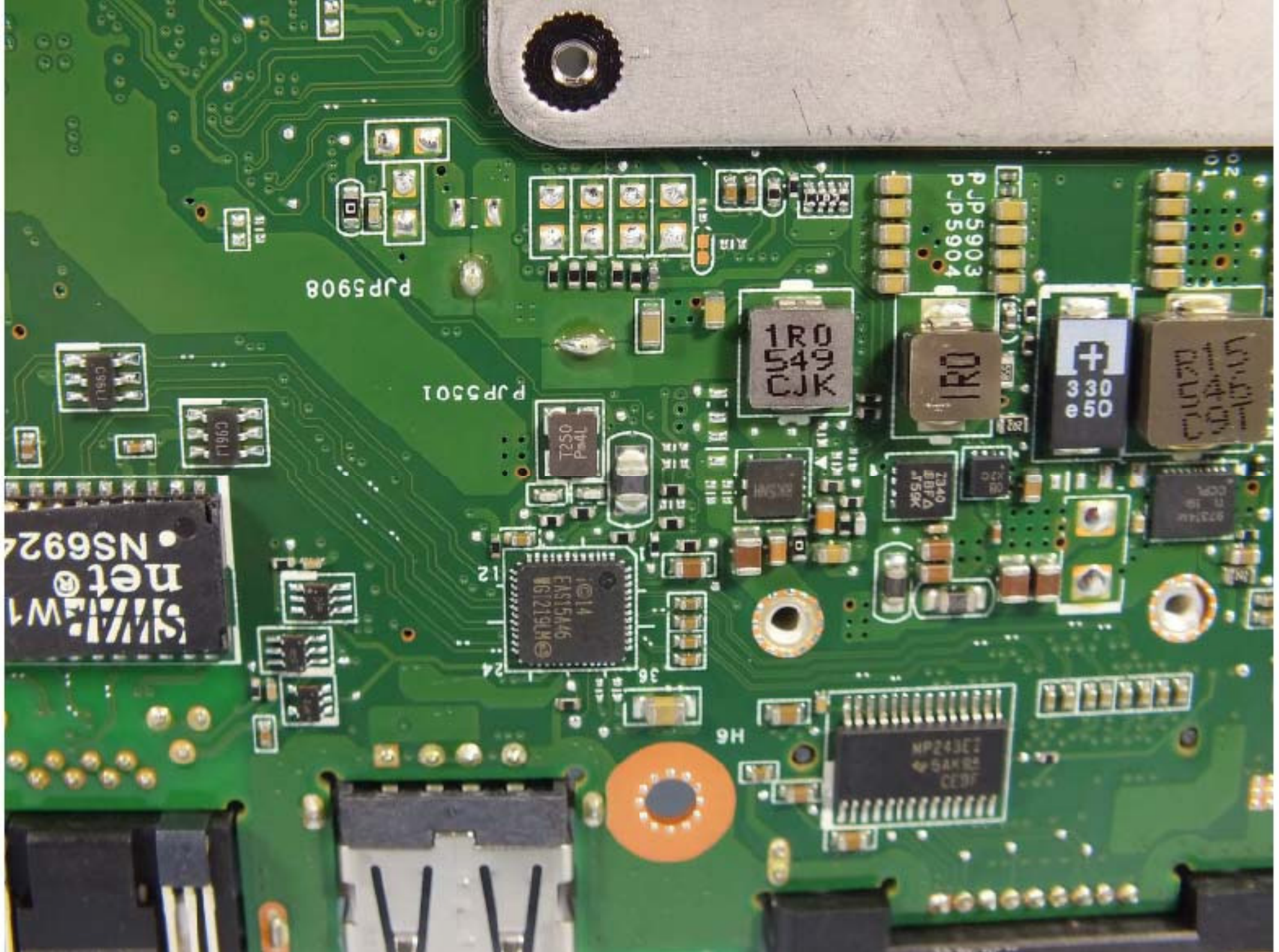

PJP5908

PJP5501

PJP5903  
PJP5904

1R0  
549  
CJK

1R0

330  
50

Handwritten text on an inductor component.

SMTnet  
NS6924

1014  
FAST666  
W61219LM

MP2432  
500K02  
CE3F



H6



Synaptics  
VMM3320B J6  
1530A2  
000  
QV 1000X500 I AD

95857  
K527N1C  
HR12

9737AM  
TI 501  
CCRP

PJP5912  
PJP5815

PJP5707

PJP5708

E110

881526  
150 1081  
P-3310

HS\_2

DCFE075D02BC



05850

INTEL



J540C103SR2F0

JPSNT1

89

DCFE075D039D



85587

V526D214SR2F1

JP5809

JDC

JPSEN1

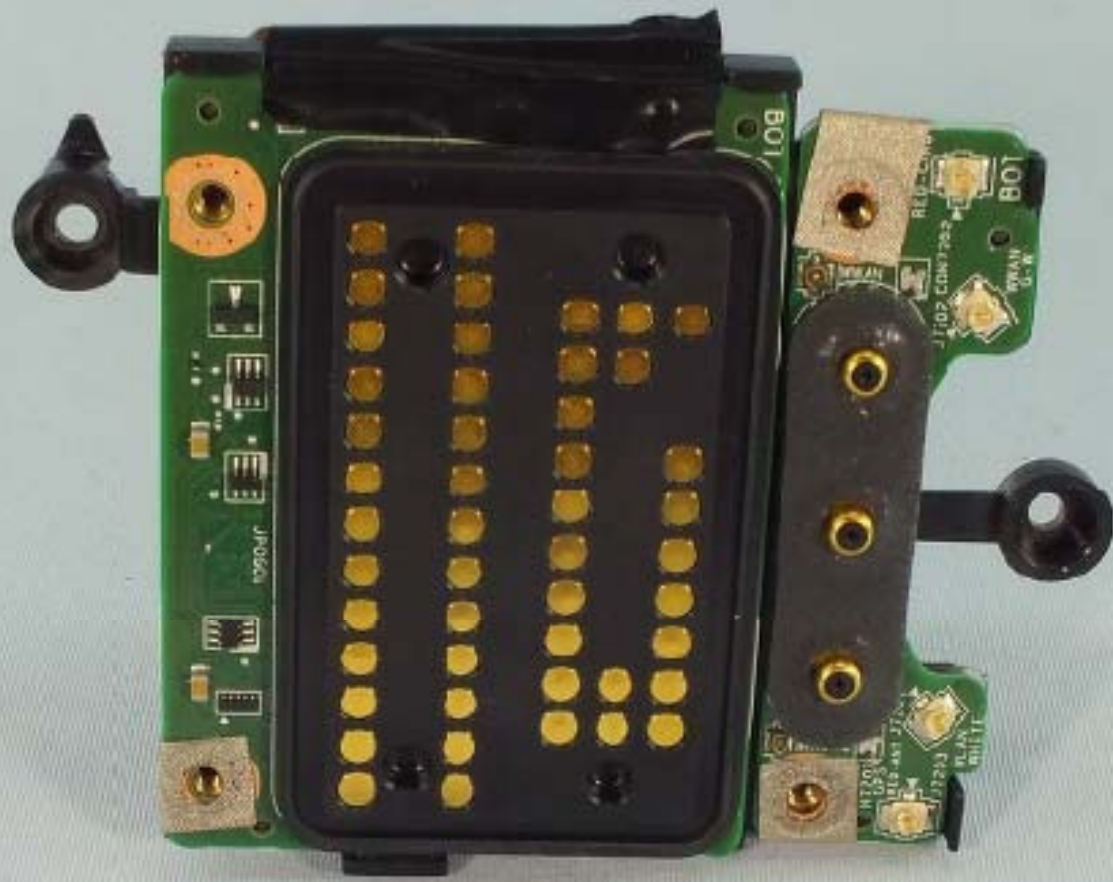

160126C01



P/N: 0800-0G03B00  
PCB MADE IN TAIWAN  
C DOCK C  
REV: 2.1  
CON2

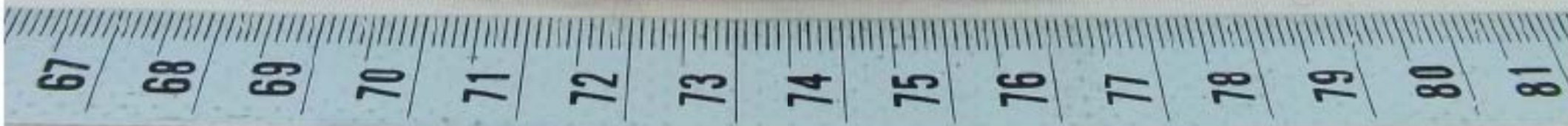

160126C01



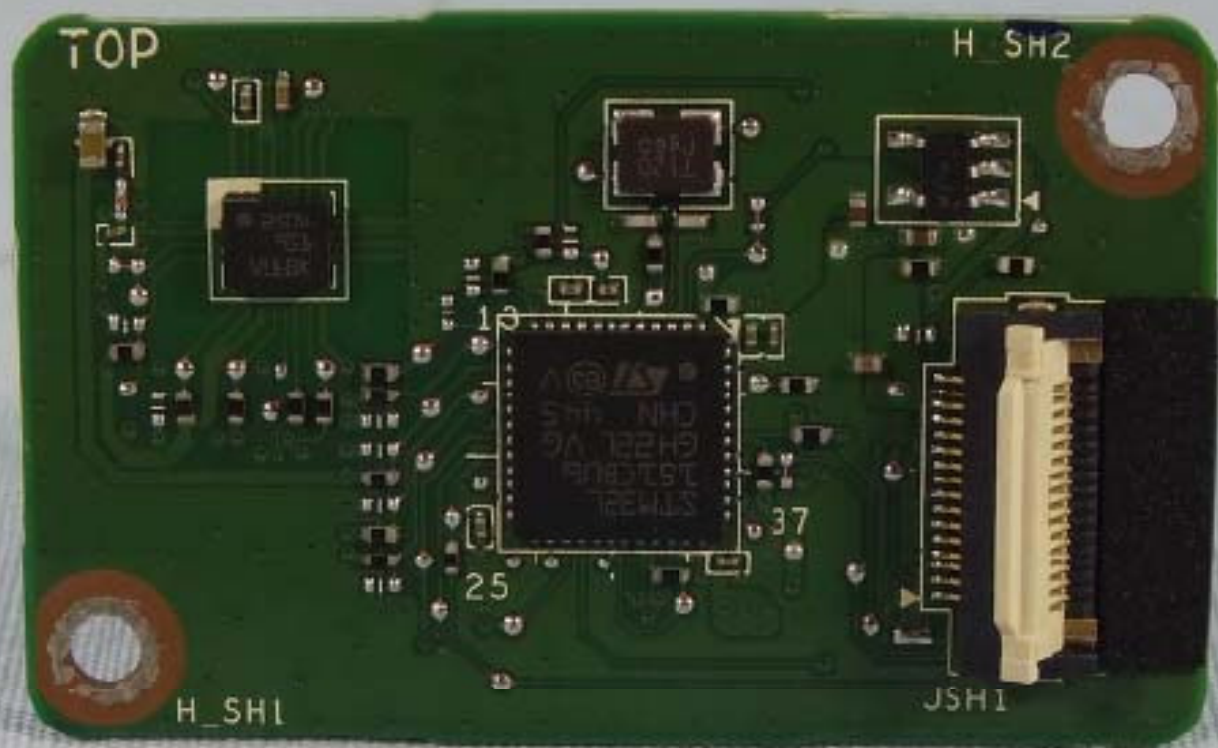

160126C01



160126C01



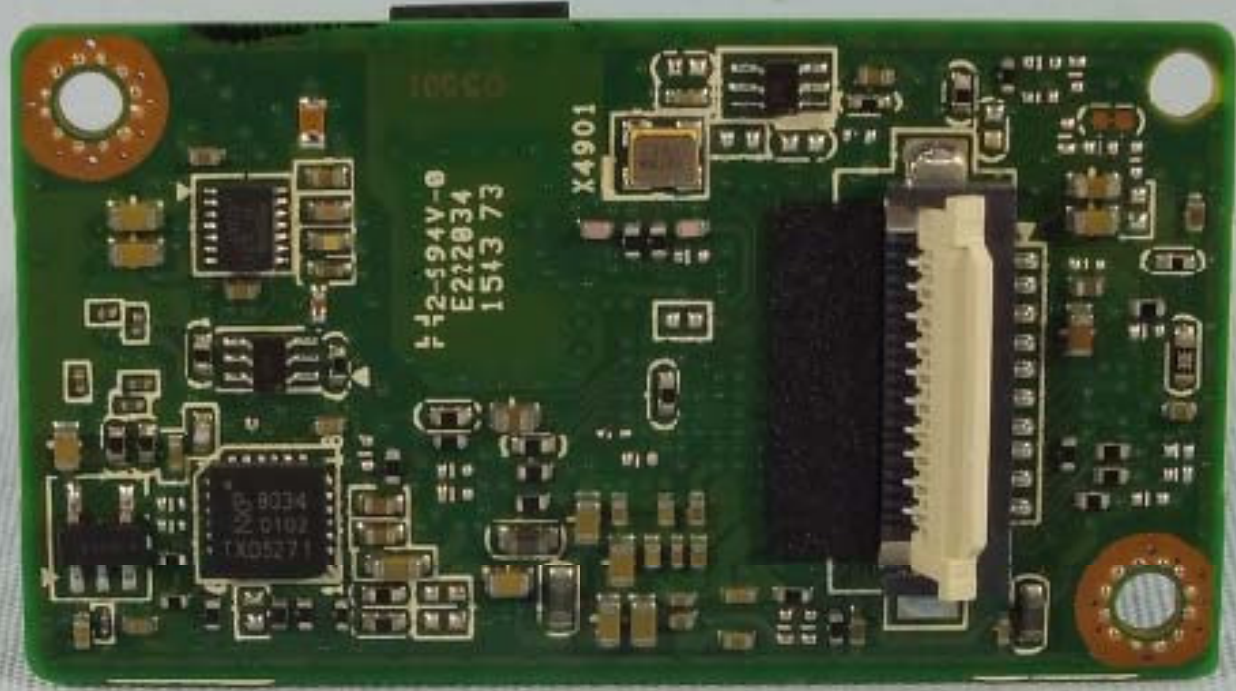

69

70

71

72

73

74

75

160126C01

05501

F12-994V-0  
E222034  
1543 73

X4901

T200  
MIFJ

Q8034  
20102  
TXD5271

30E

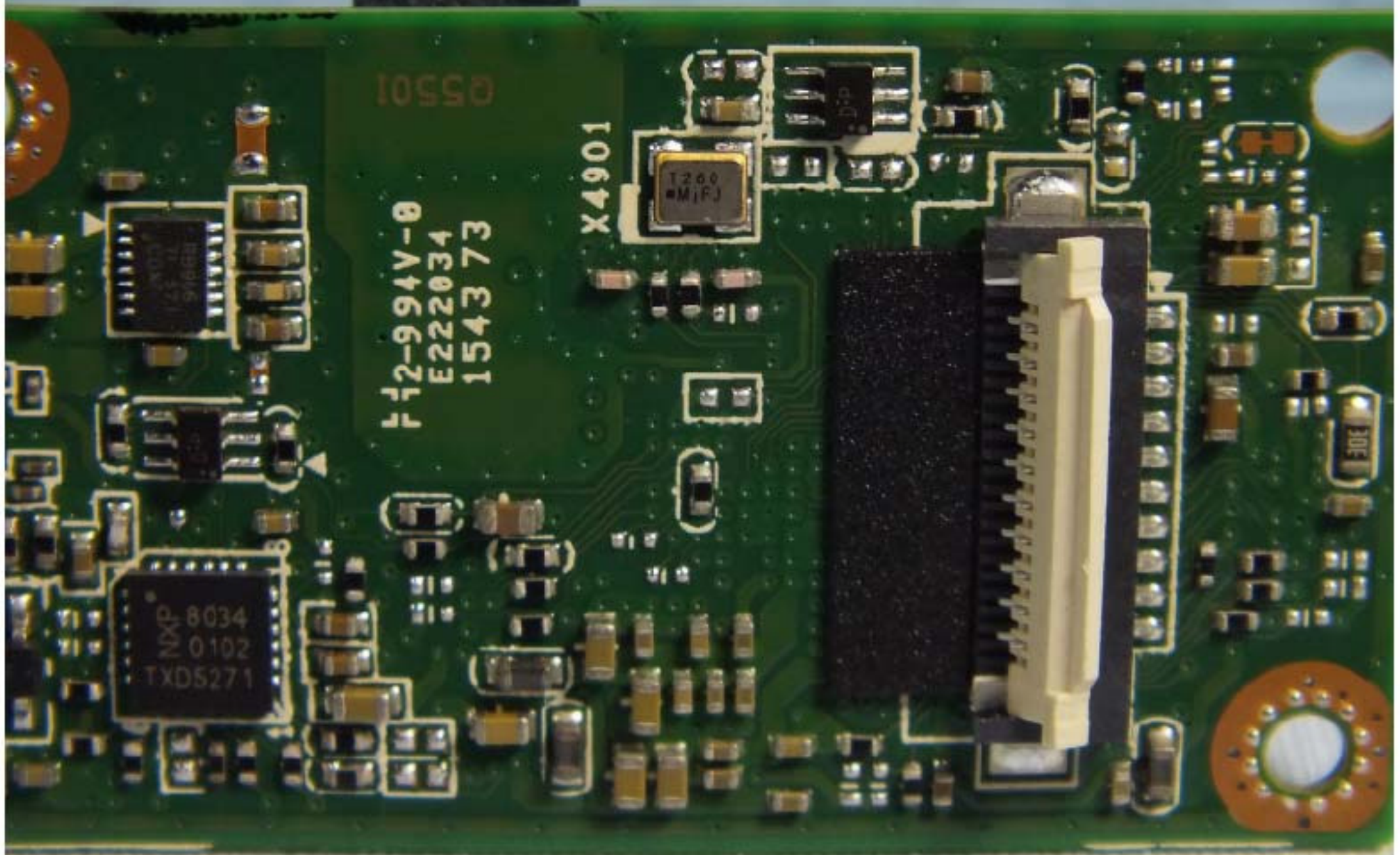



160126C01

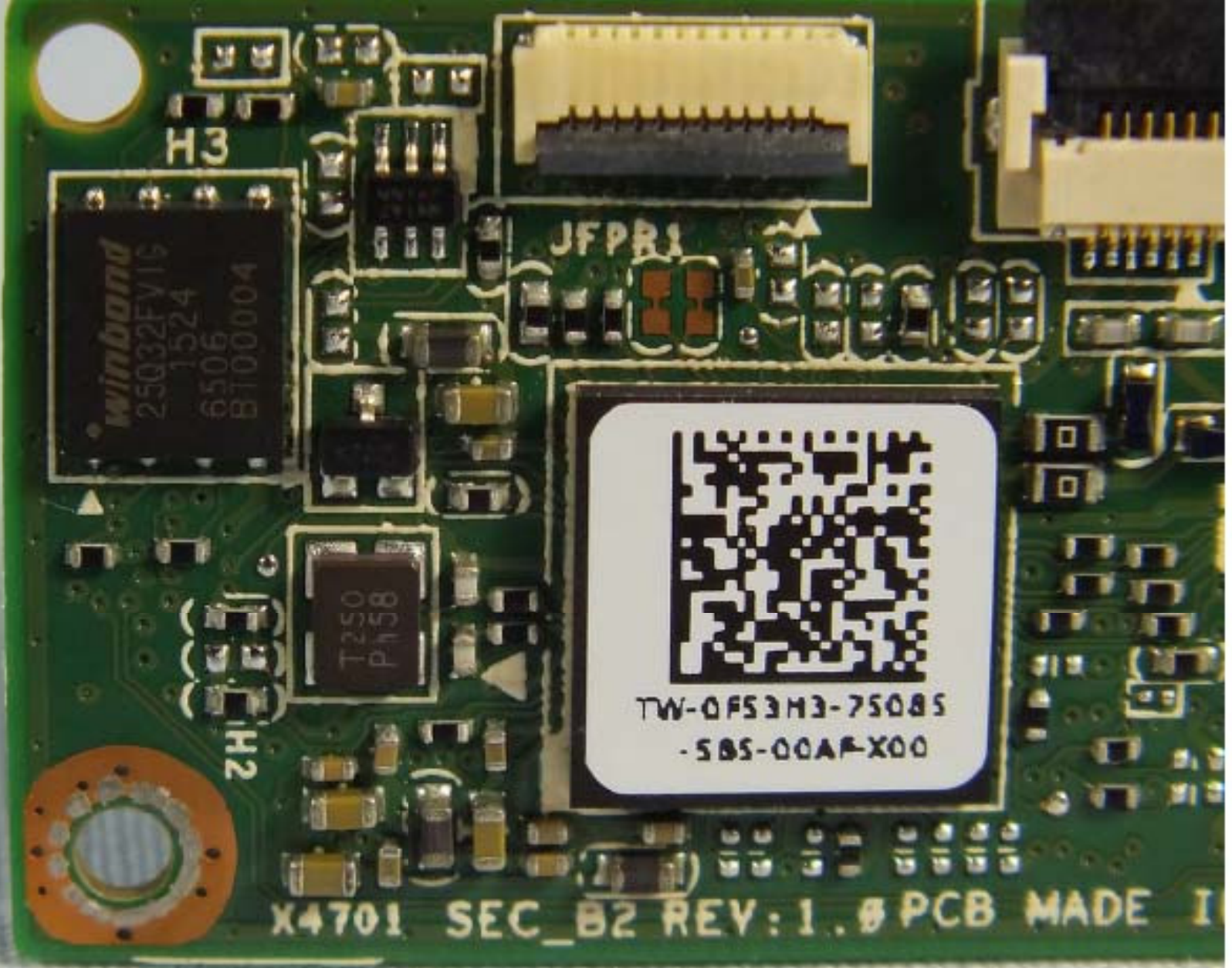

winbond  
25Q32FY1G  
1524  
6506  
BT000004

H3

JFPR1

T250  
P158

H2

  
TW-0F53H3-75085  
-585-00AF-X00

X4701 SEC\_B2 REV:1.0 PCB MADE I

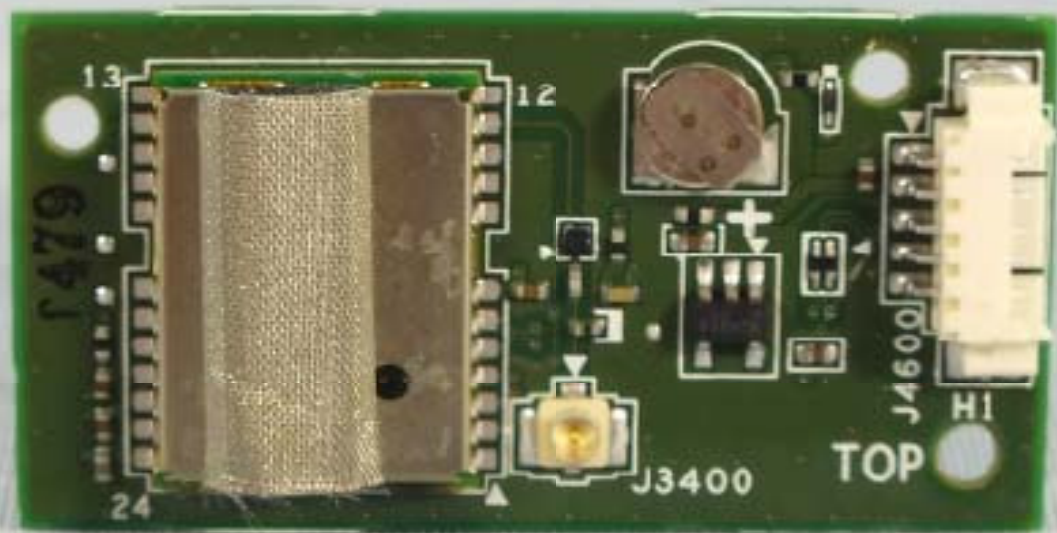

160126C01



GPS\_B2

REV: 1.0

PCB MADE IN CHINA



TW-0X0000X-75085  
-SBS-C08N-X00

BOT

AS02506



blox®

NEO-M8Q-0-01  
64300000978

1533  
0300 18

© u-blox AG

160126C01

70

71

72

73

74

75





160126C01

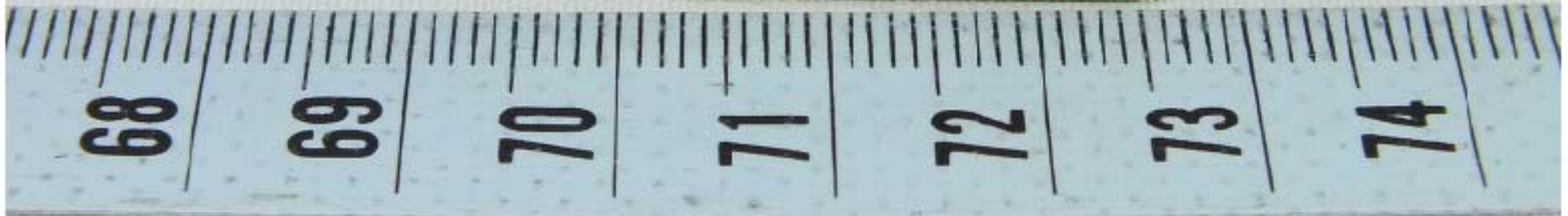

160126C01



160126C01



TOP

HSB J MV-6  
94V-0

SIM B2 REV: 1.1

A E89382



JS1MUAJ2



13NJ-1CPD101 DA C000 149F 002A

160126C01



160126C01



160126C01



HS\_C2  
REV:1.2

HF

4R7

234C  
800.0  
T57K

JBAT1

RoHS  
REACH

E222034

12-9 1558  
94V-0 386

PCB MADE IN CHINA

TOP

65

66

67

68

69

70

71

160126C01

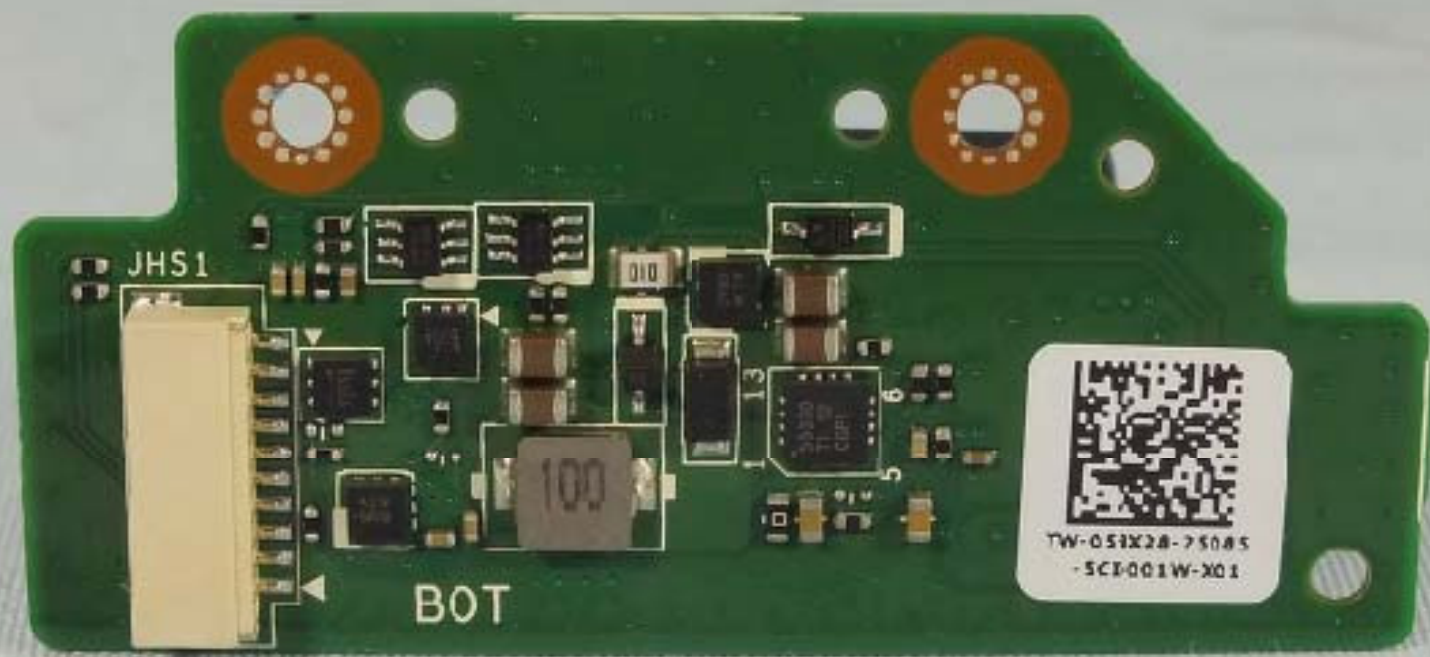

160126C01





160126C01



160126C01



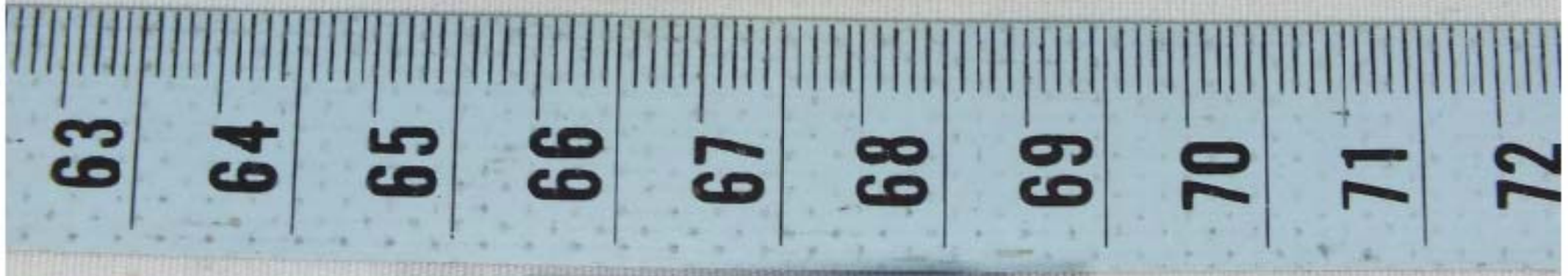
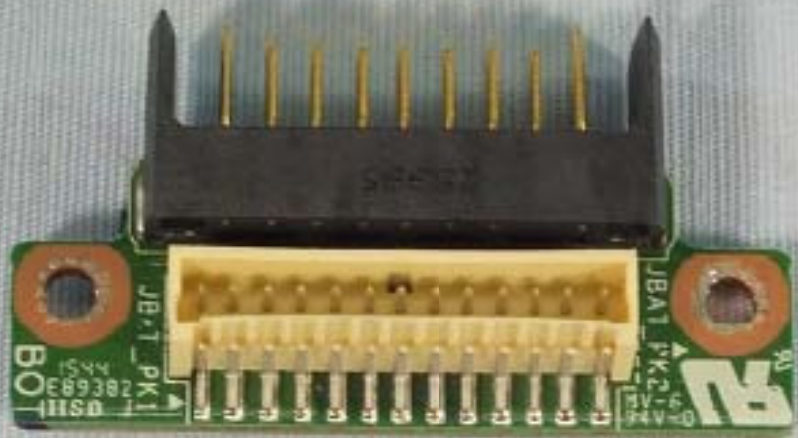

160126C01

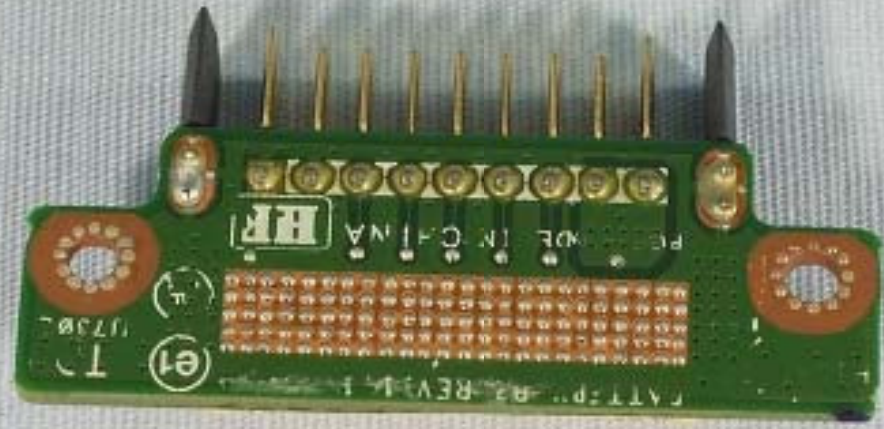

63 64 65 66 67 68 69 70 71

160126C01

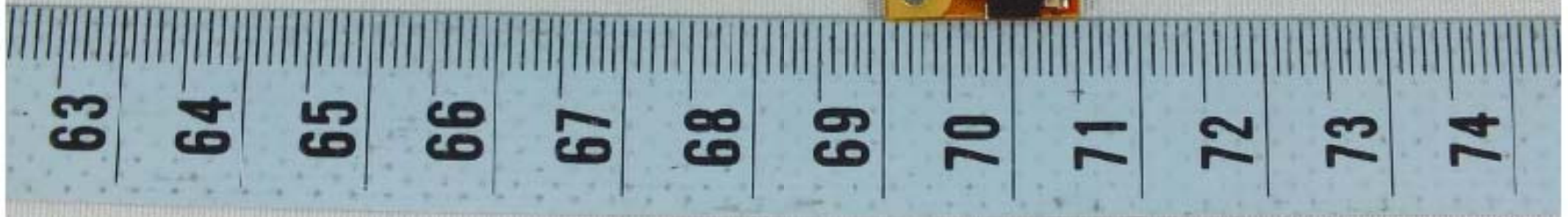
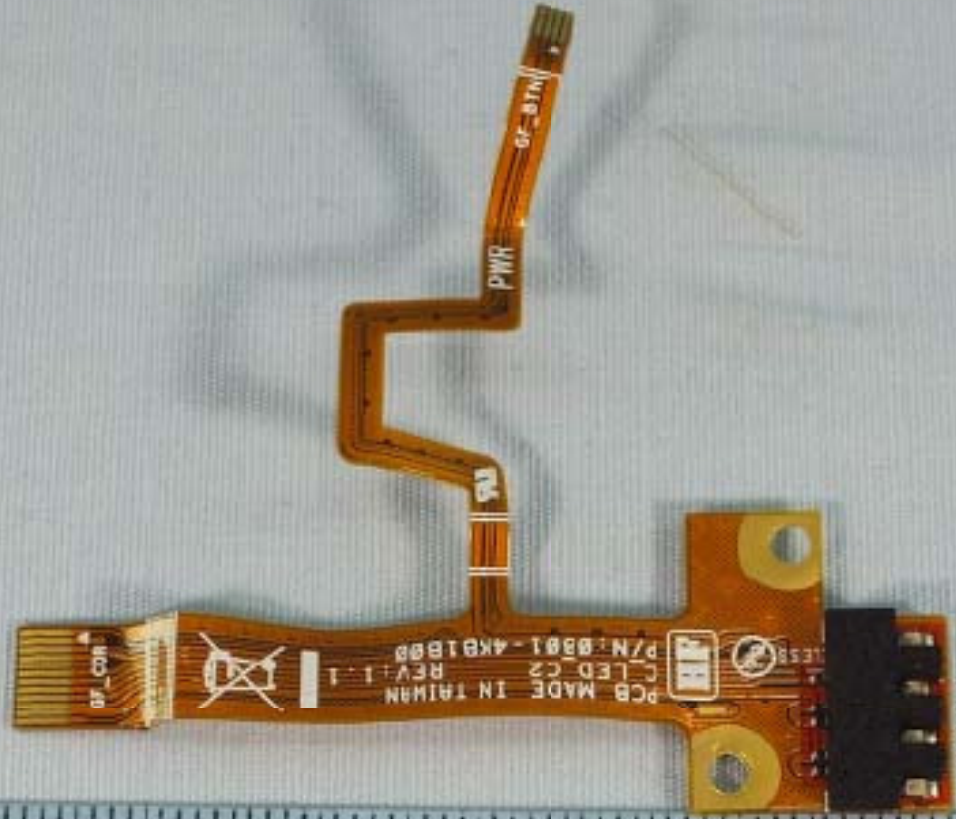

160126C01



MB  
L2 94-8 1 1015

160126C01

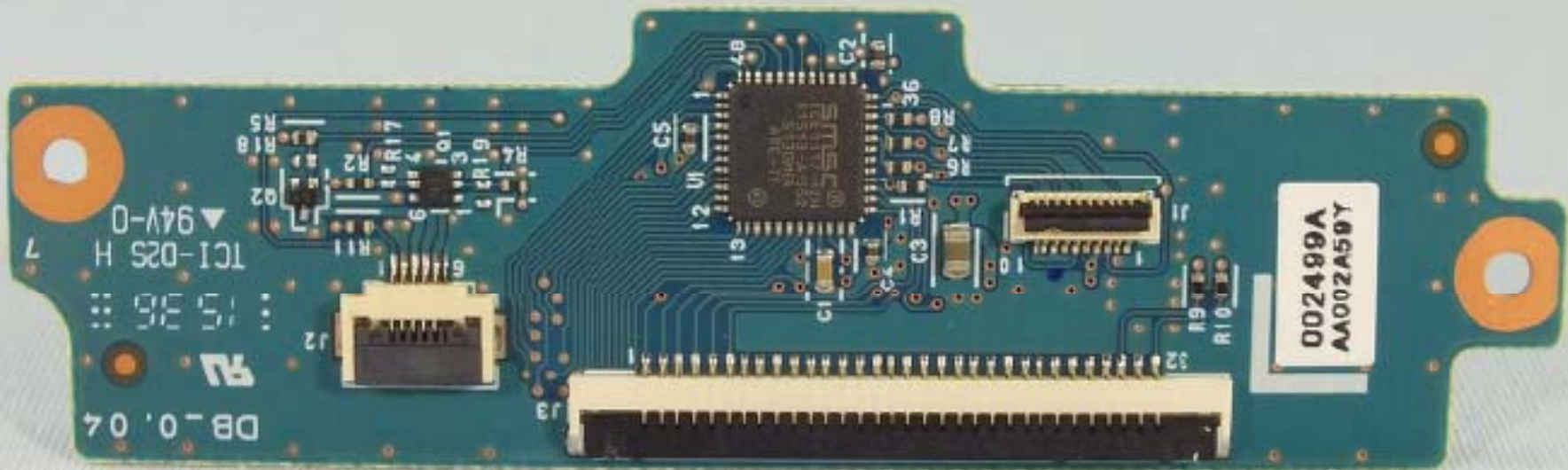

160126C01

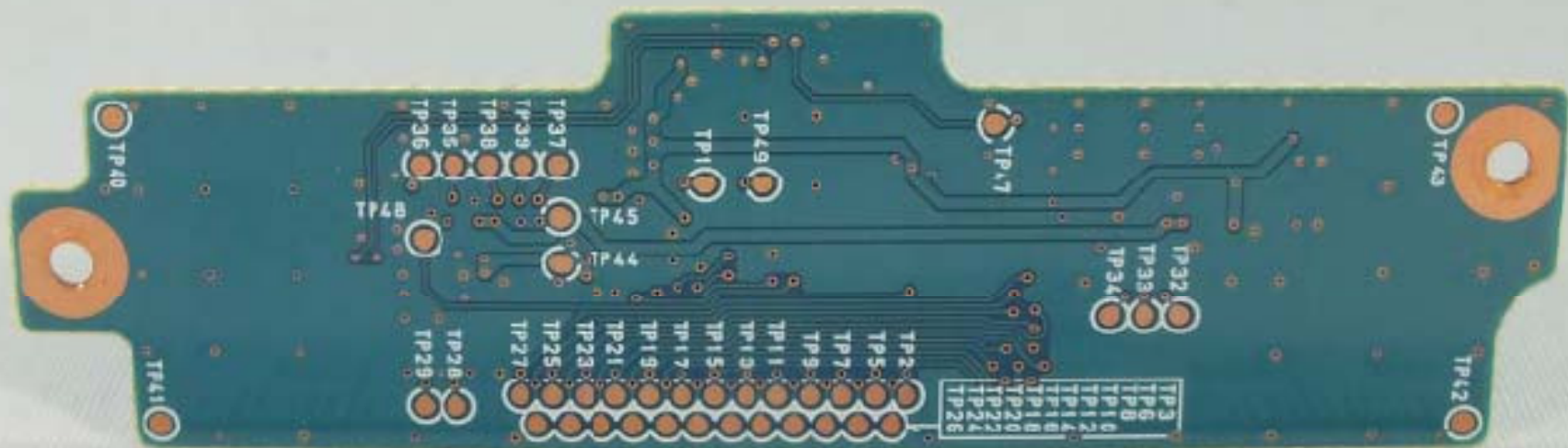

160126C01





140922A

160126C01

A close-up photograph of a metal component, possibly a part of a vehicle's body or a mechanical assembly. The component is a light grey or silver color and features several circular holes and a complex, curved shape. A prominent feature is a rectangular patch of gold-colored mesh material, likely a repair or a decorative element, located in the center of the component. A white rectangular label with the alphanumeric code "160126C01" is placed over the lower portion of the component. The background is a light blue, textured surface.

**160126C01**

160126C01

(01)

13NJ-1CA0111  
20150619 1A



160126C01

Rechargeable Li-ion Battery Pack  
Model: PA101  
DO NOT disassemble, Short, Heat above 140°C,  
crush or puncture, or dispose of in fire or water.  
Made in China by C-TECH



160126C01

## Rechargeable Li-ion Battery Pack

- ▶ Model : PA1501      ▶ 7.4V/425mAh/3.1Wh
- ▶ DO NOT disassemble, heat above 140°F, crush or puncture, short circuit external contacts, or dispose of in fire or water.
- ▶ Made in China by C-TECH



R39789



Li-ion



EAC



XXXXX





160126C01











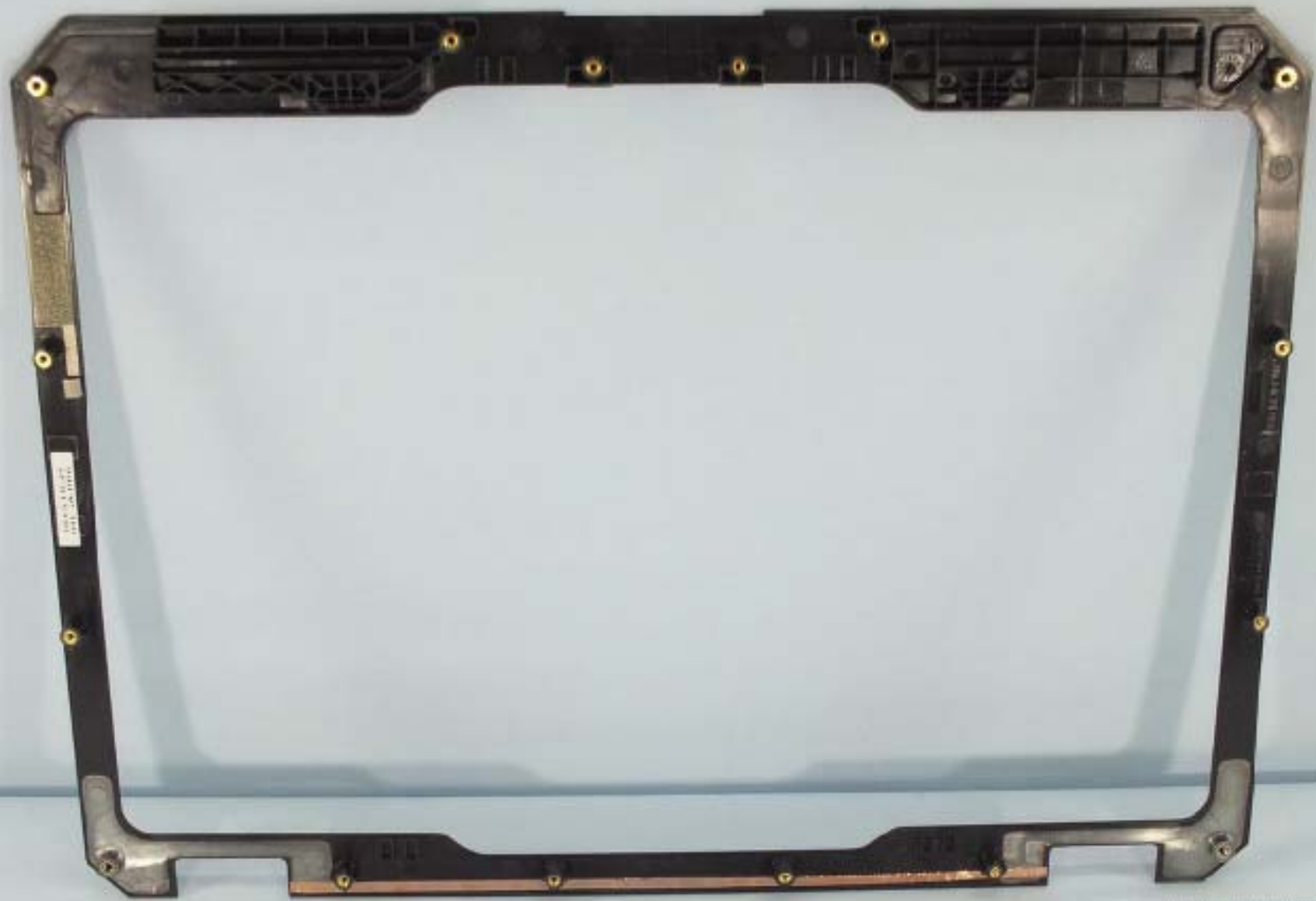

160126C01







160126C01



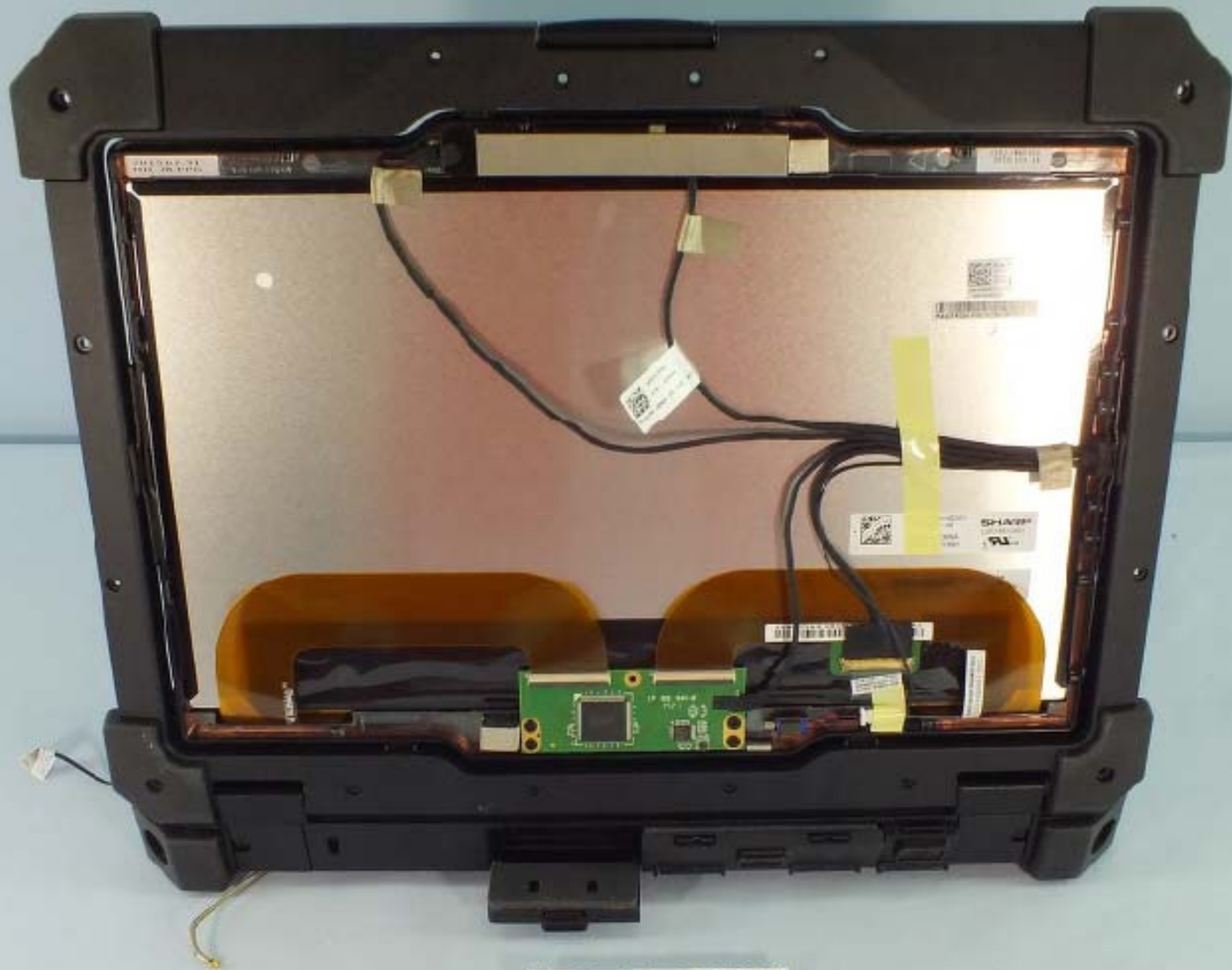

160126C01





489-0050-1000

PAGETRON P/N: 1830-00TK0DE

489-0050-1000  
489-0050-1000  
489-0050-1000

489-0050-1000  
489-0050-1000  
489-0050-1000

**SHARP**  
LQ116K1JX01  
C  US  
10



CN-075HNNH-M2261-  
437-0492-A00

Made in CHINA  
DP/N 075HNNH

**SHARP**

LQ116K1JX01

**C**  **US**  
10

1945 A 18210 1

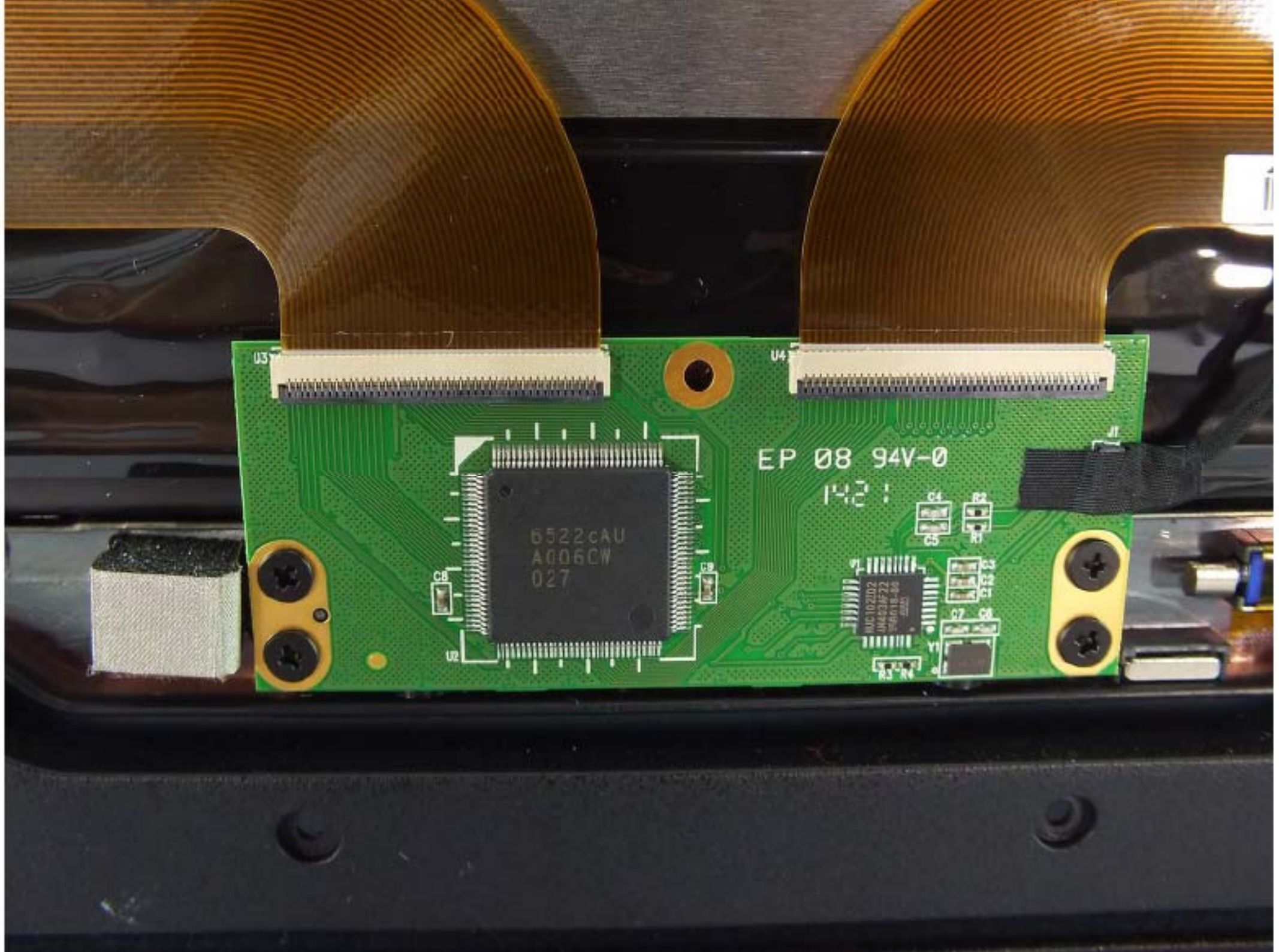

U3

U4

6522cAU  
A006CW  
027

EP 08 94V-0  
1421

MUC102D2  
0M402M72  
200018-00

C3

C2

C4

C5

C6

C7

C8

C9



EP 08 94V-0

1421

C4  
C5

R2  
R1

C9

U1  
NUC102ZDZ  
AN403AF22  
35E018-80  
ARM

C3  
C2  
C1

C7 C8

R3 R4

Y1

AU  
W

J1





160126C01

A photograph of a metal component, possibly a bracket or a part of a larger assembly. The component is dark-colored and has a complex shape with several circular holes. A white label with the text "160126C01" is attached to the component. There are three rectangular fasteners: two are light-colored and one is yellow. The component is set against a light blue background.

**160126C01**



160126C01



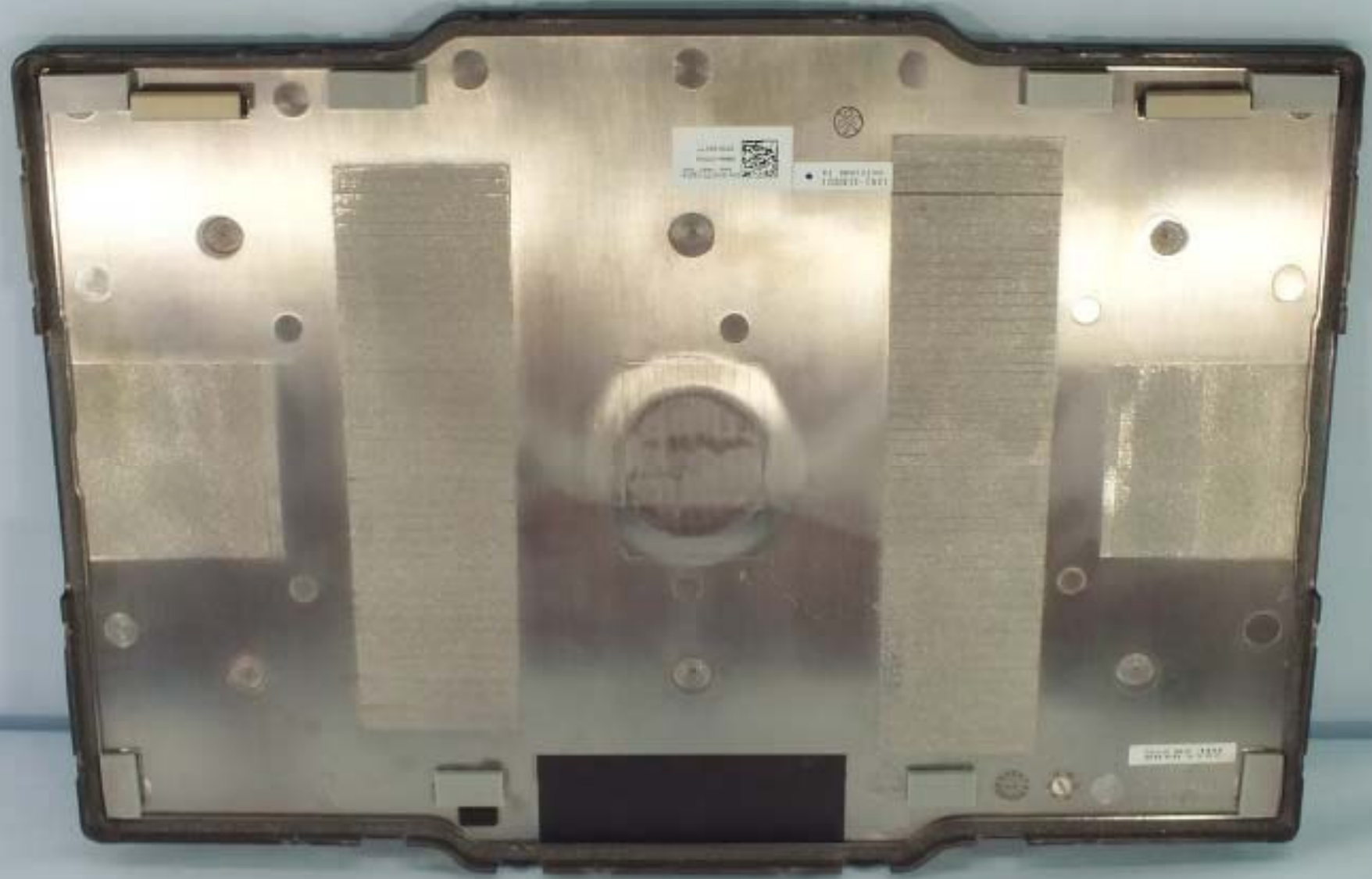

160126C01

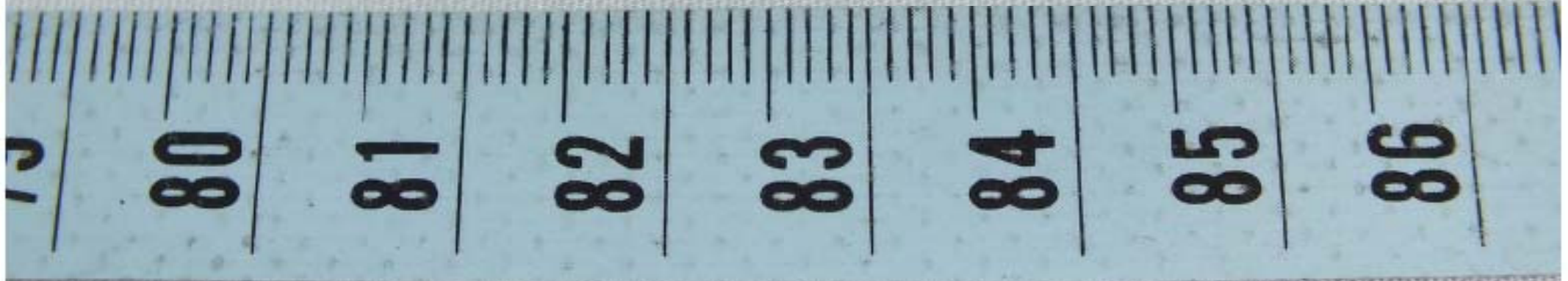

**160126C01**



160126C01



160126C01

SAMSUNG SSD PM071a M.2 2280 1TB  
P/N: MZNLN1TOHMLH - 000D1  
S/N: SZX1NXAGC00045



MSIP-REM-SEC-MZ-NLN1TOA  
WWN: 5002538D408C1061



(固態硬碟) RATED(電壓): DC+3.3V 0.9A  
Model(型號): MZ-NLN1T0B  
Made in China



DP/N 02DWGM F/W MAV21D00  
1550 REV 0 2015.12  
CAN ICES -3 (B)/NMB -3(B)

CN-02DWGM-78492-5CE-0014-X00

SAMSUNG ELECTRONICS CO., LTD. Product of CHINA  
WARNING: Product can be damaged by Electrostatic Discharge (ESD) [www.samsung.com/semiconductor/lead](http://www.samsung.com/semiconductor/lead)

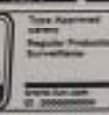
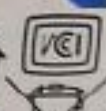

160126C01



160126C01

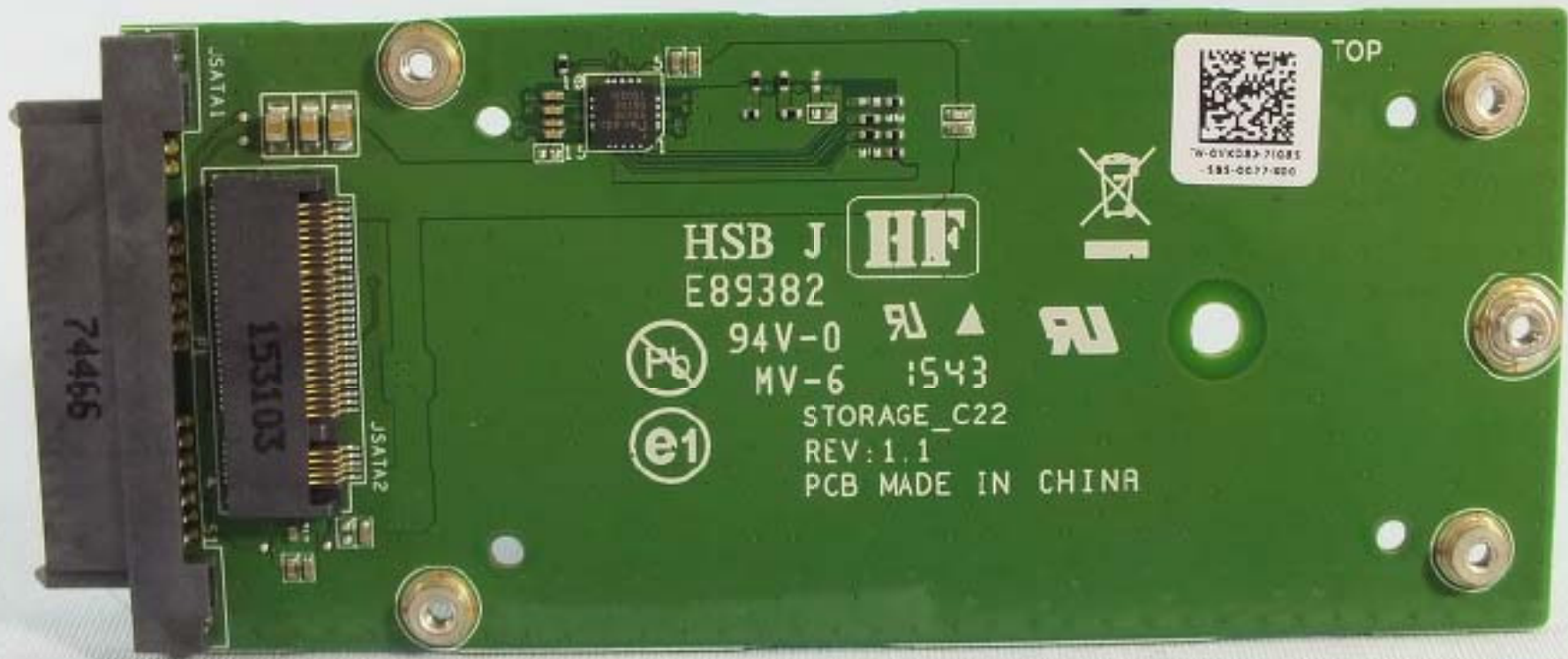

160126C01

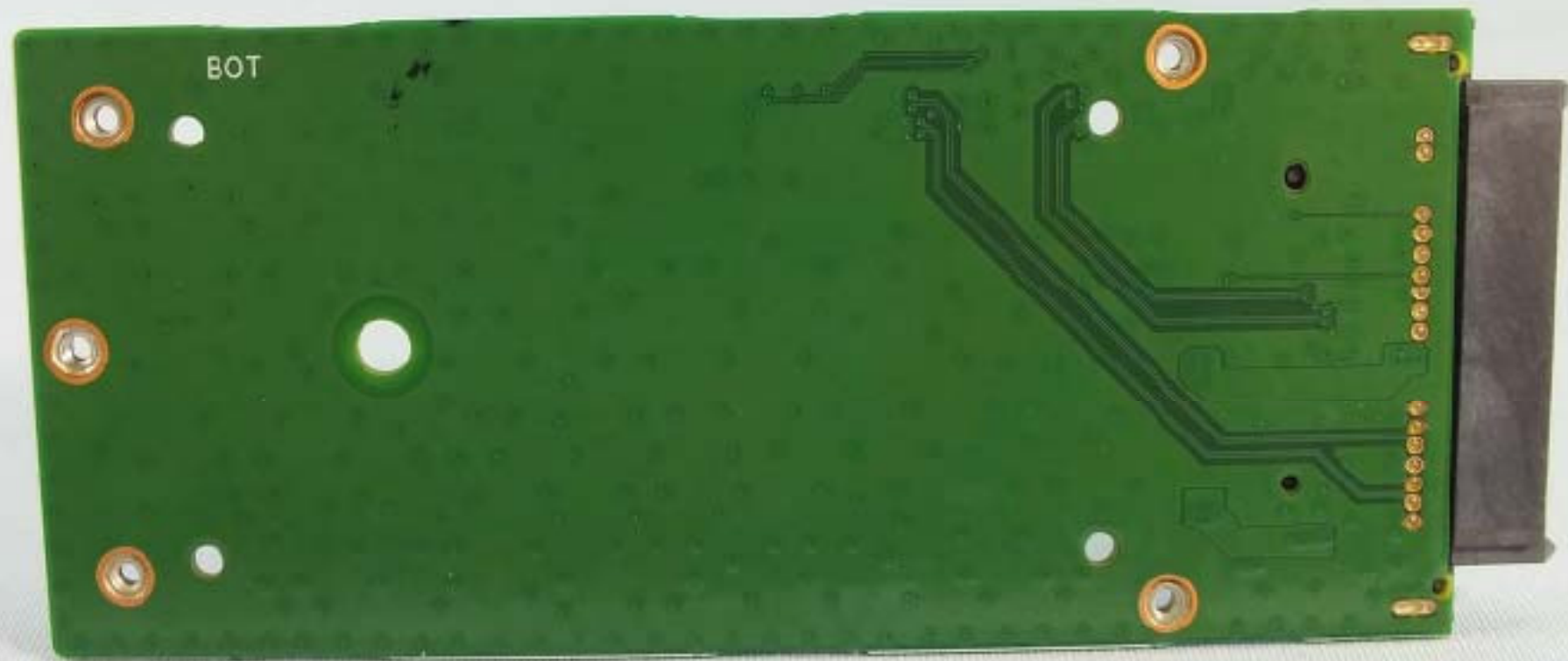

BOT

160126C01





160126C01



160126C01



160126C01  
57M-0012-A00  
Made In Taiwan  
DP/N DHWGHY

160126C01



160126C01

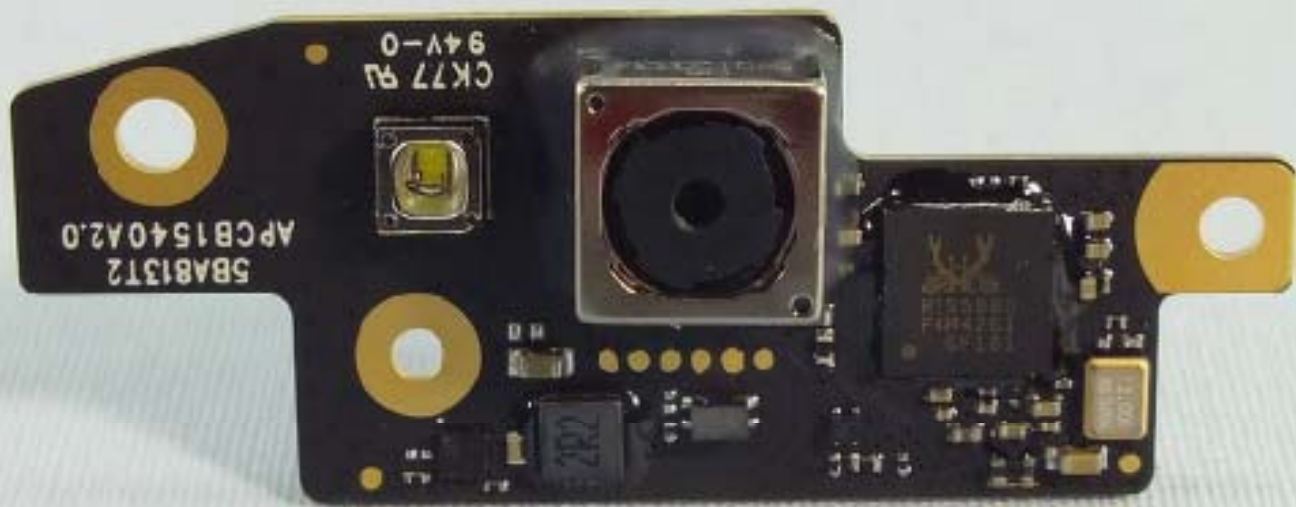

160126C01



160126C01



160126C01

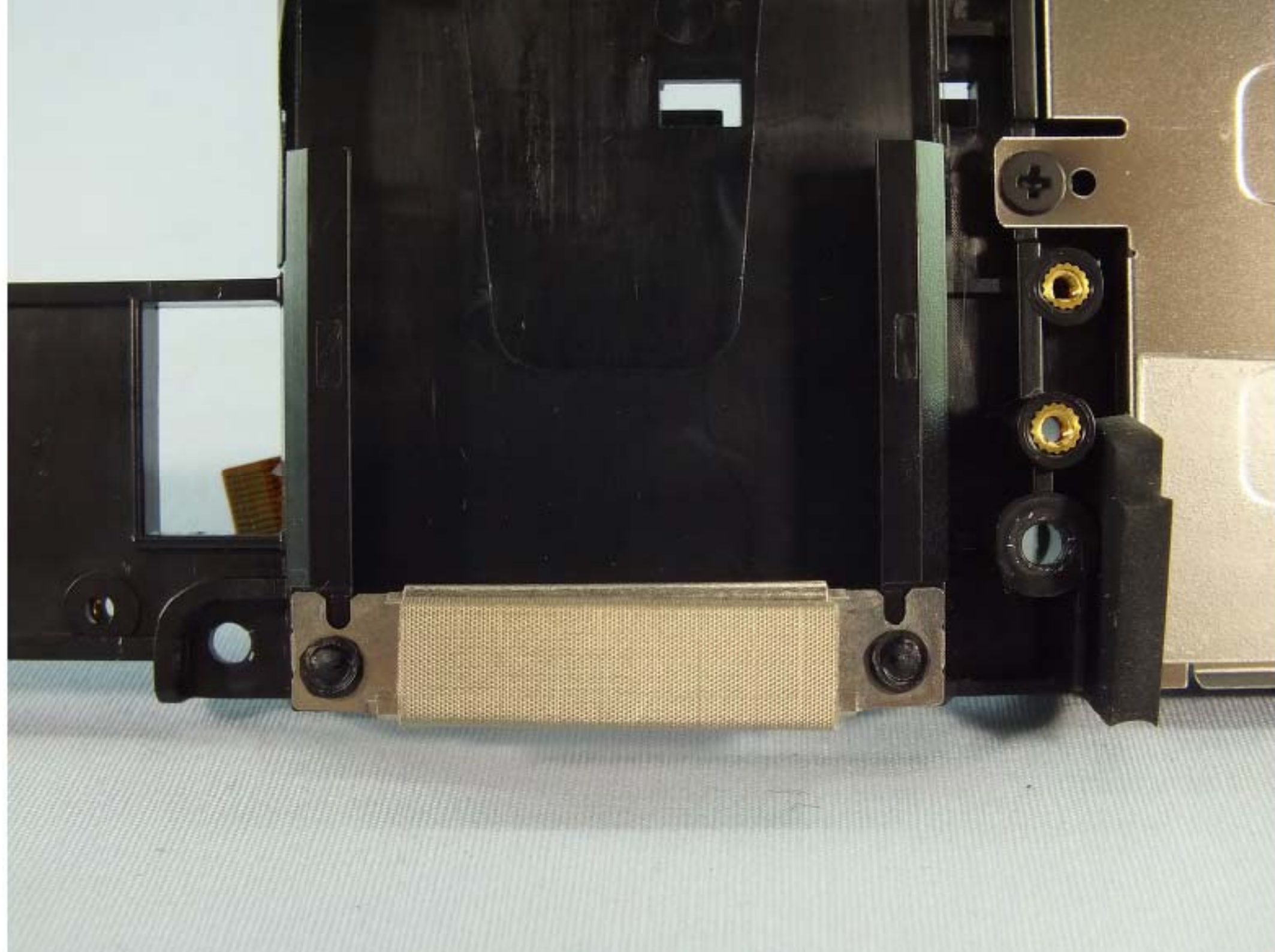



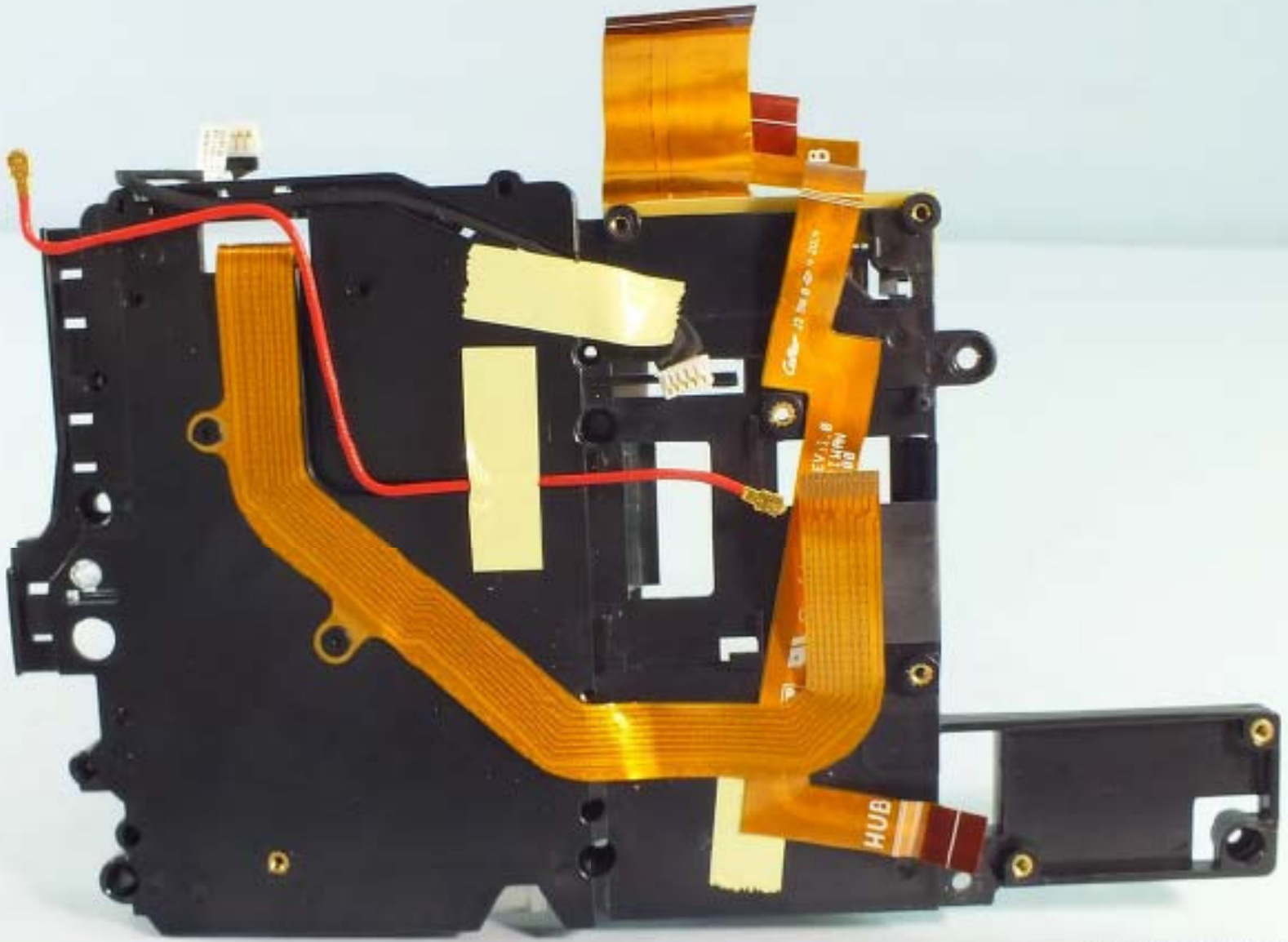

160126C01



160126C01



DEAN ELECTRONIC SHANGHAI CHINA  
LAPTOP BATTERY  
Model: 160126C01  
Part No: 160126C01  
Made in China

Peqatron P/N: 160126C01  
Model No: NBK-LC-BU-01  
DAE P/N: 160126C01  
9844-11110813-0400501319

Y&L  
Buy 160126C01

160126C01



160126C01



160126C01



M/N : HFS128G39MND-3510A DB    FW : 20100P00  
S/N : FS5BN4940111ABH36    RATED : DC + 3.3V 1A  
MSIP-REM-HNX-HFS128G39MND3 D P/N 0GKJ9J  
SK hynix SC300 M.2 2280 128GB  
CAN ICES-3(B),NMB-3(B)    WW : 1546  
KR-0GKJ9J-63995-58H-2408-A00



86

87

88

89

90

91

92

93

94



Sierra Wireless AirPrime™

TMK6N

QUALCOMM® 4G

Made in China

1102658



IMEI: 353376060686885

FD545402290611



Model: EM7355

FCC ID: N7NEM7355 - D5

DW5808e

IC: 2417C - EM7355



CN - 0TMK6N - 77891

- 5BC - 01IS - X00

MAIN



WWAN



AUX

GPS

AUX

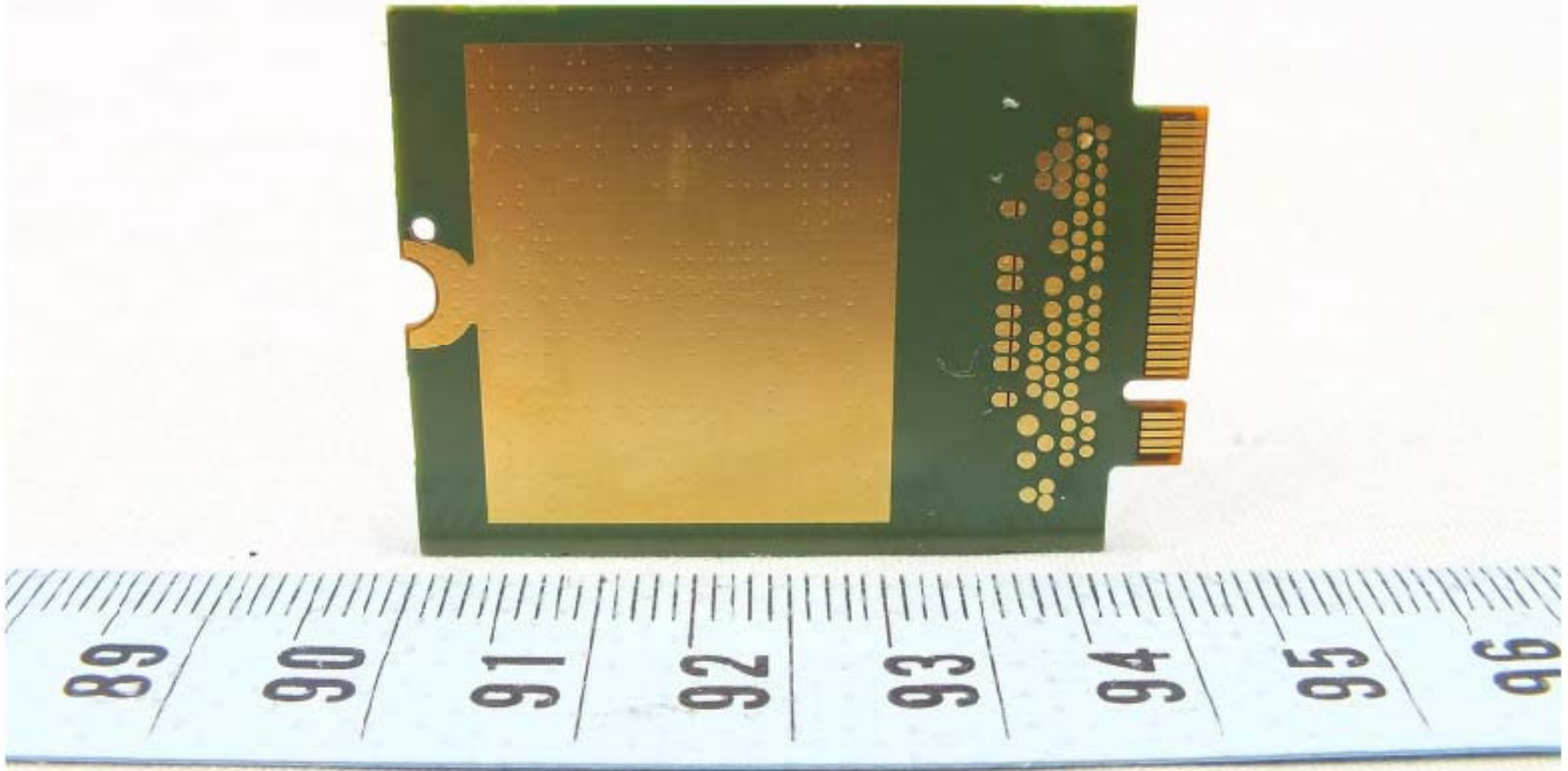

89

90

91

92

93

94

95

96





Intel® Model: 8260NGW NB

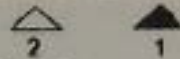

CN-05M4TC-75331-589-01CT-A01



FCC ID: PD98260NGU  
D P/N: 05M4TC REV A01

MM: 942184  
TA: H84027-003  
Made in China



MSIP-CRM-INT-8260NGW  
CMIIT ID: 2015AJ2429 (M)

003-150093  
5.15-5.35 GHz  
Indoor use only  
D150069003

CCA115LP0930T5  
IC: 1000M-9260NG

A04-18

E A





~~P6~~ HF b6 e1

2LI



PB#H70224-001

SFP 2230 LC TF5

H103CV-0

1915-001

B04-18

89

90

91

92

93

94



3913  
148  
6590



CN-0FHK7-  
1521-3AM-  
00B1X01

90 91 92 93 94 95 96 97





CN-0NYDVX  
-72487-4CF  
-A2GJ-A01

13P2BA837  
APCB1412A2.0



CK77 94V-0



85

86

87

88

89

90



85

86

87

88

89

90



PEGATHON  
Model: MC-1TB

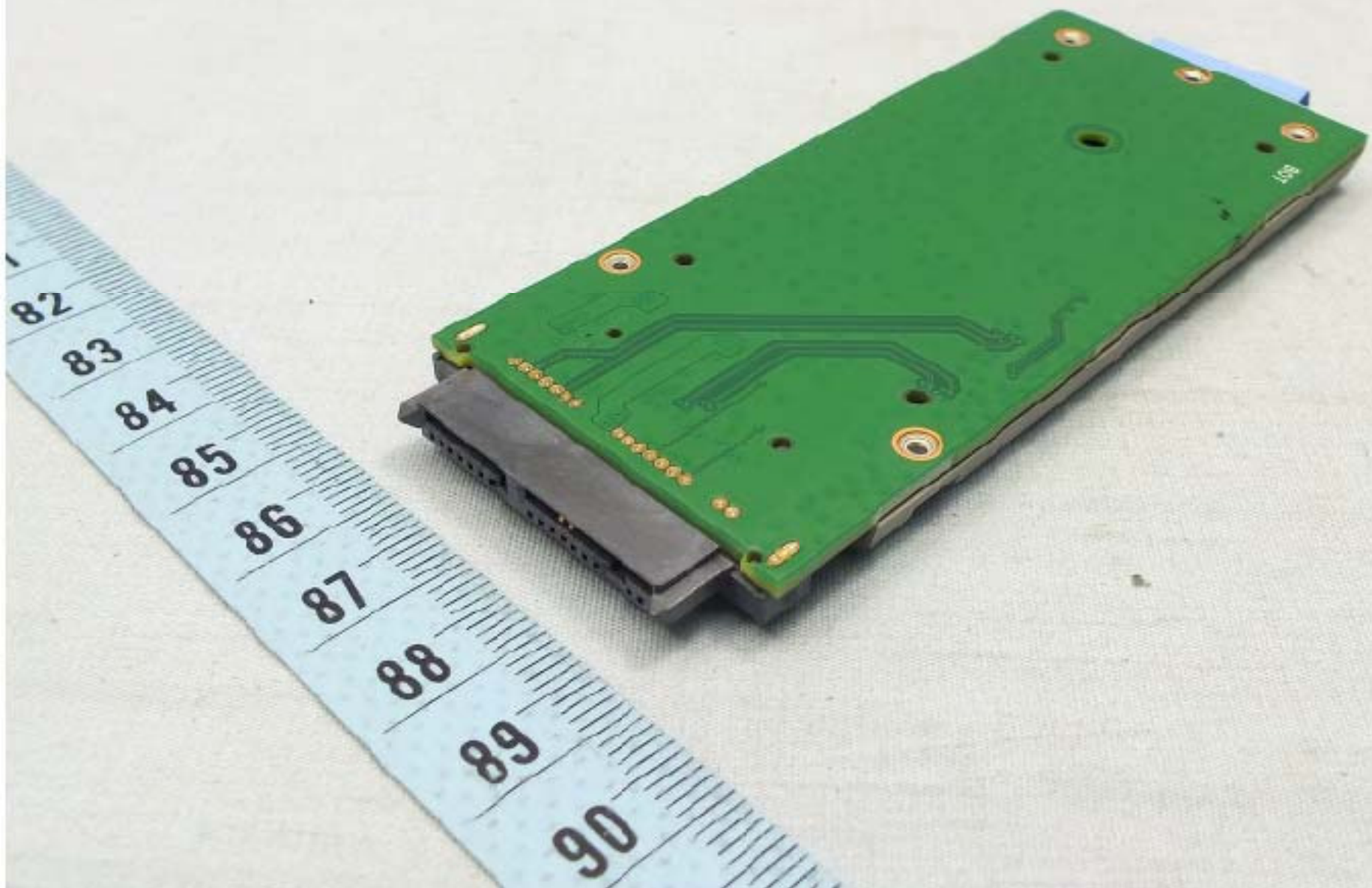



DELL

65w

AC Adapter  
19.5 V ~ 3.34 A

DELL OUTPUT 输出/輸出: 19.5 V ~ 3.34 A  
 INPUT 输入/輸入: 100-240 V ~ 1.7 A 50-60 Hz LPS   
 MODEL 型号/型號: DA65NM30  
 AC/DC ADAPTER 电源适配器/交換式電源供應器   
 Apparatens skall anslutas till jordat uttag där den ansluts till ett nätverk.  
 Laitte on liitettävä suojamaadoituskeskittimillä varustettuun pistorasiaan.

**Self Declaration – Conforming to**  
**IS 13252 (Part 1):2010, R-41012769**

     
 Raheen Business Park H035 13 004  
 Limerick Ireland  
 www.dell.com

 **SAFETY MARK**    
 1 3 0 1 0 2 - 1 5 19613

     
 1003 R33030  
      
      
**NOM**    

KCC-REM-DVP-ADP-65HD B  
 제품명: AC/DC ADAPTER  
 MH Name: DELTA ELECTRONICS (HANGSU) LTD.  
 A/S Center: 080-654-0066  
 고객센터: 080-654-0066  
 Consumo de energia: 71512 Wh  
 En modo de espera: 0,06 Wh  
 MADE IN CHINA 製造地: 中國 准造地: 中國 DCWP DE  
 (MFCC) 製造商: 台達電子工業股份有限公司 ADP-65HD BA

 CN-03F1CN-48661-  
 5CG-A7CY-A03  
 Made in China  
 DP/N 03F1CN