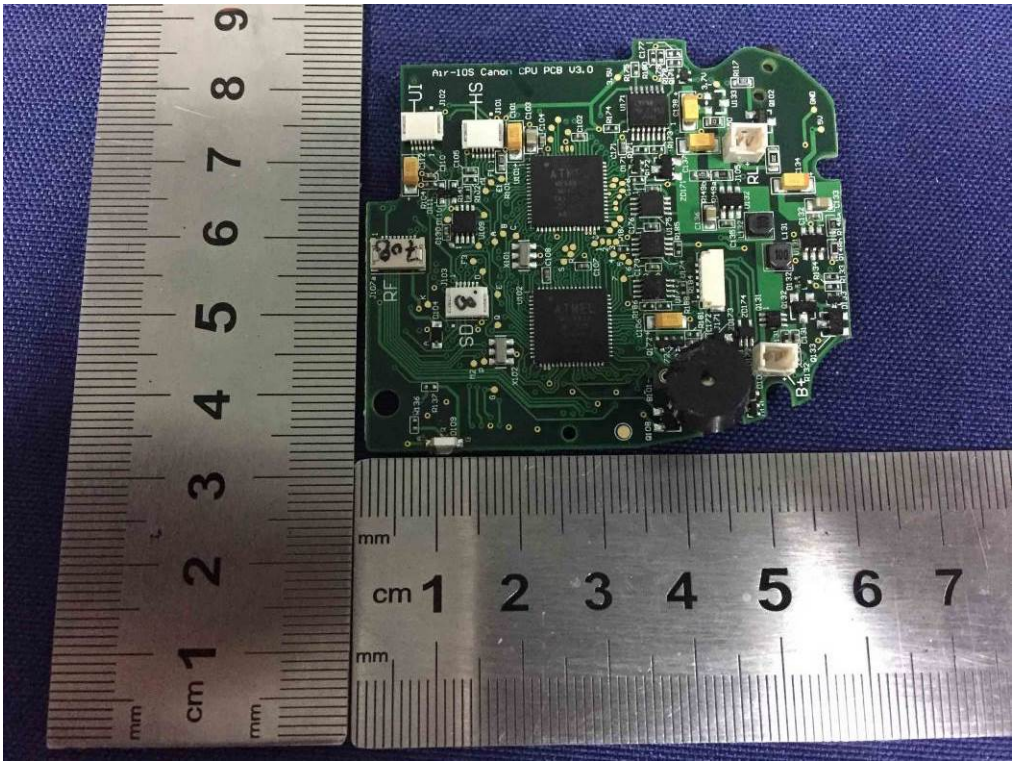
Air-10S Canon CPU PCB V3.0
UI
HS
RF
SD
RL
BK

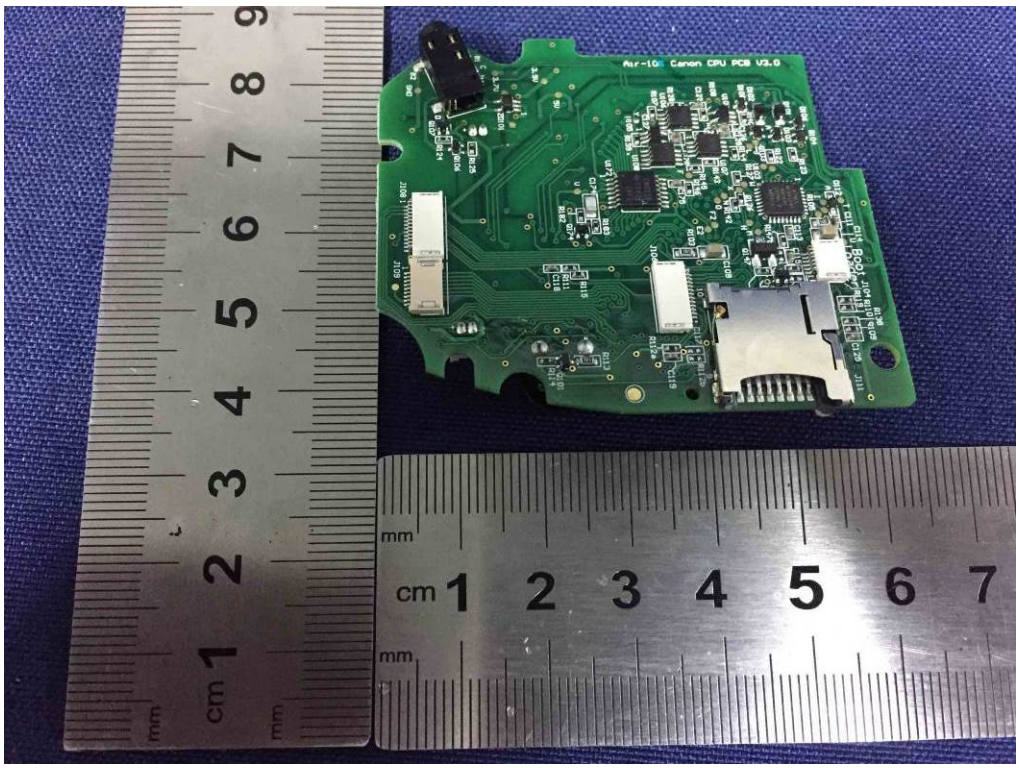
Air-10S Canon CPU PCB V3.0

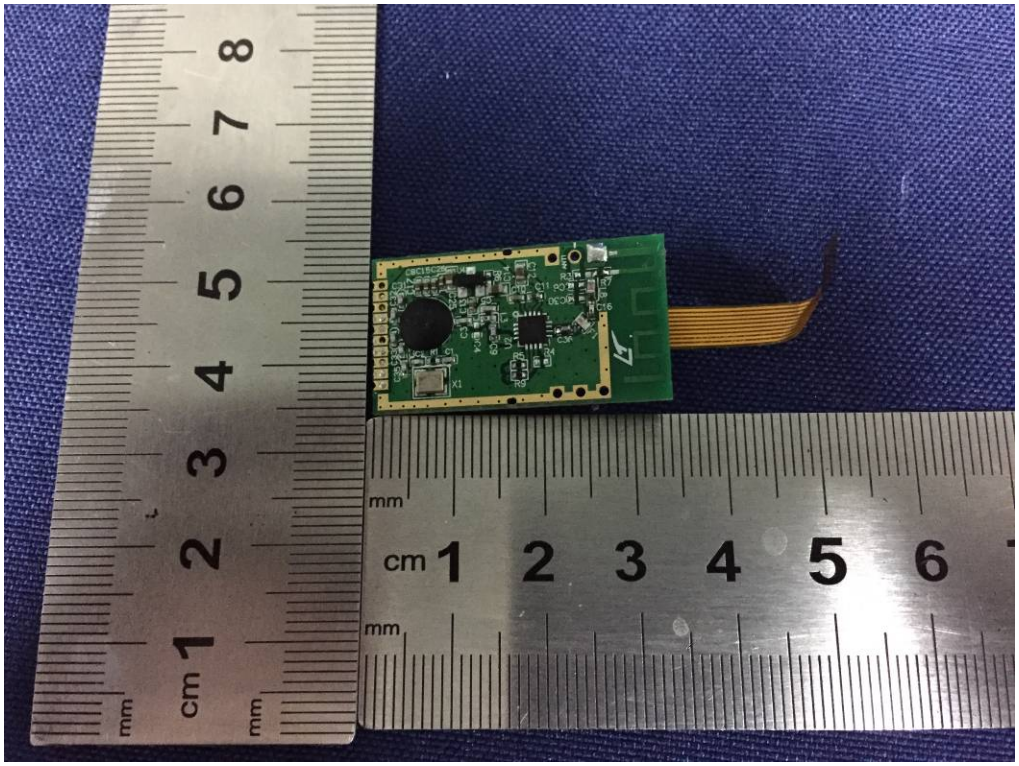

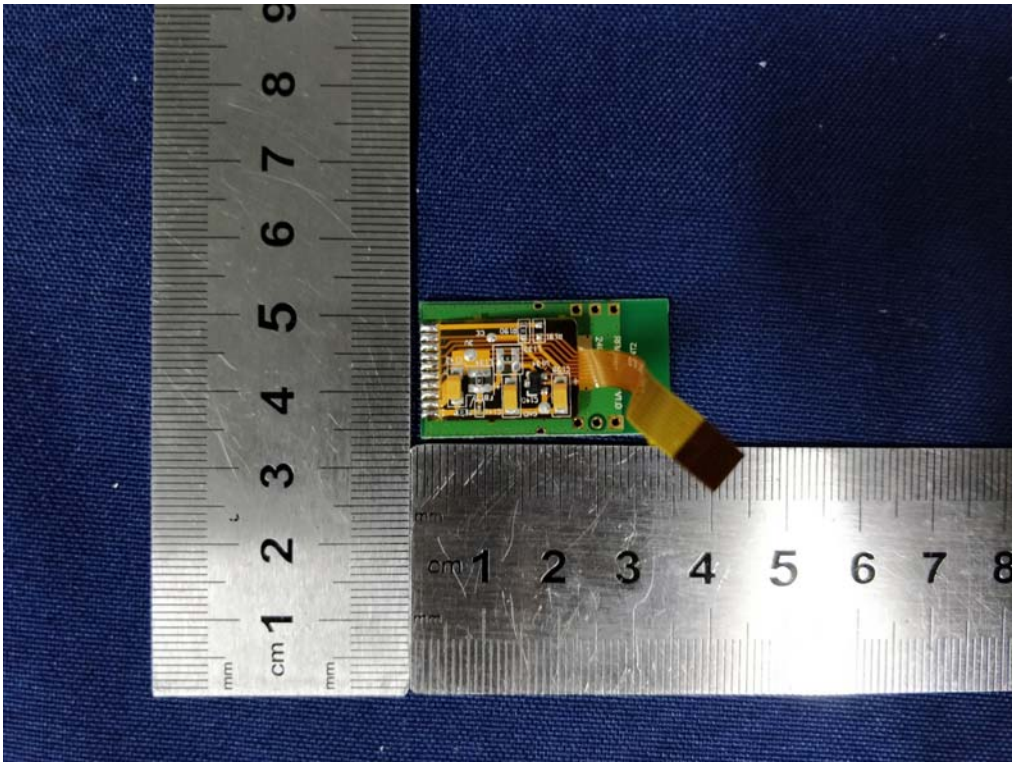

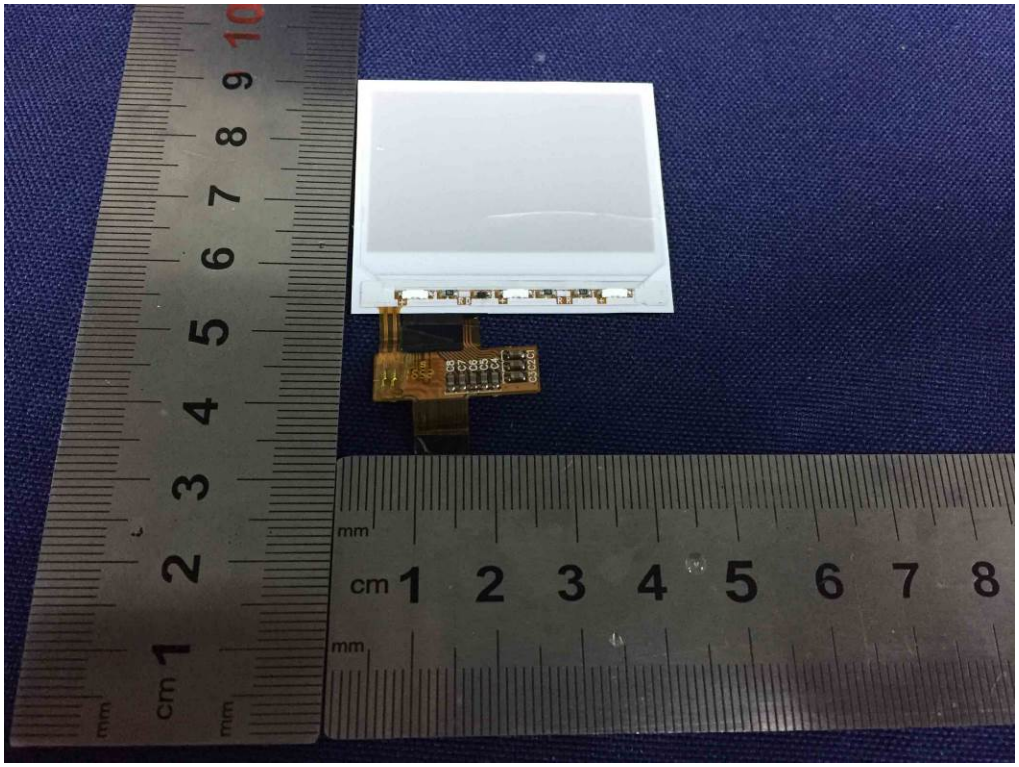

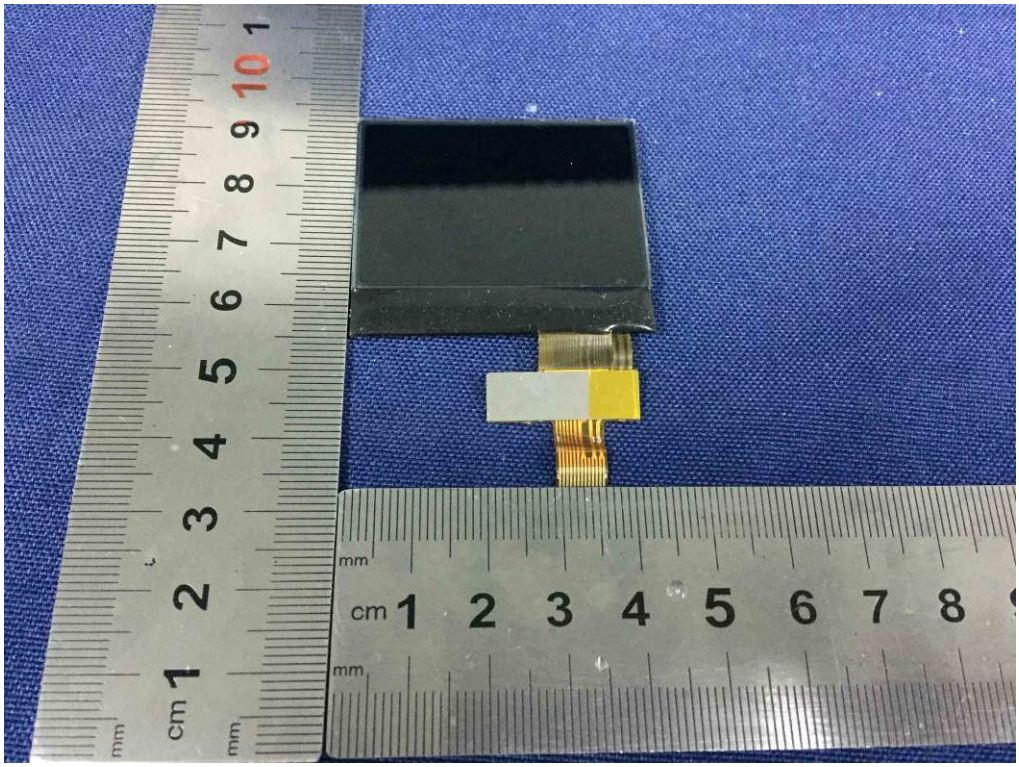

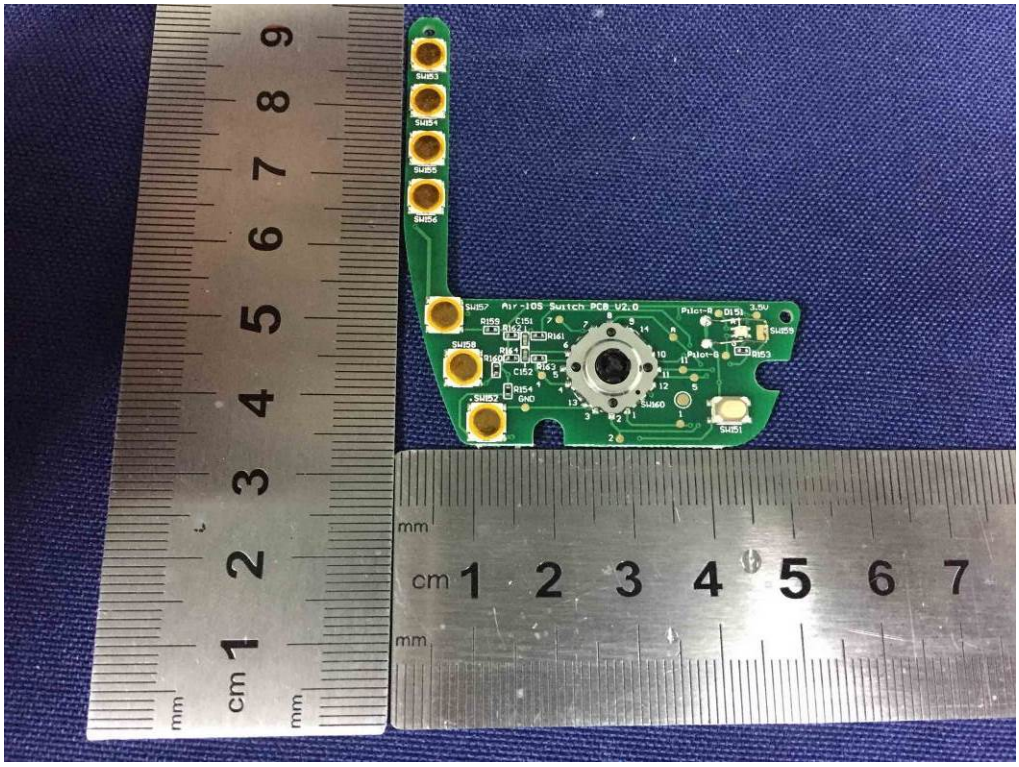
Air-10S Switch PCB V2.0

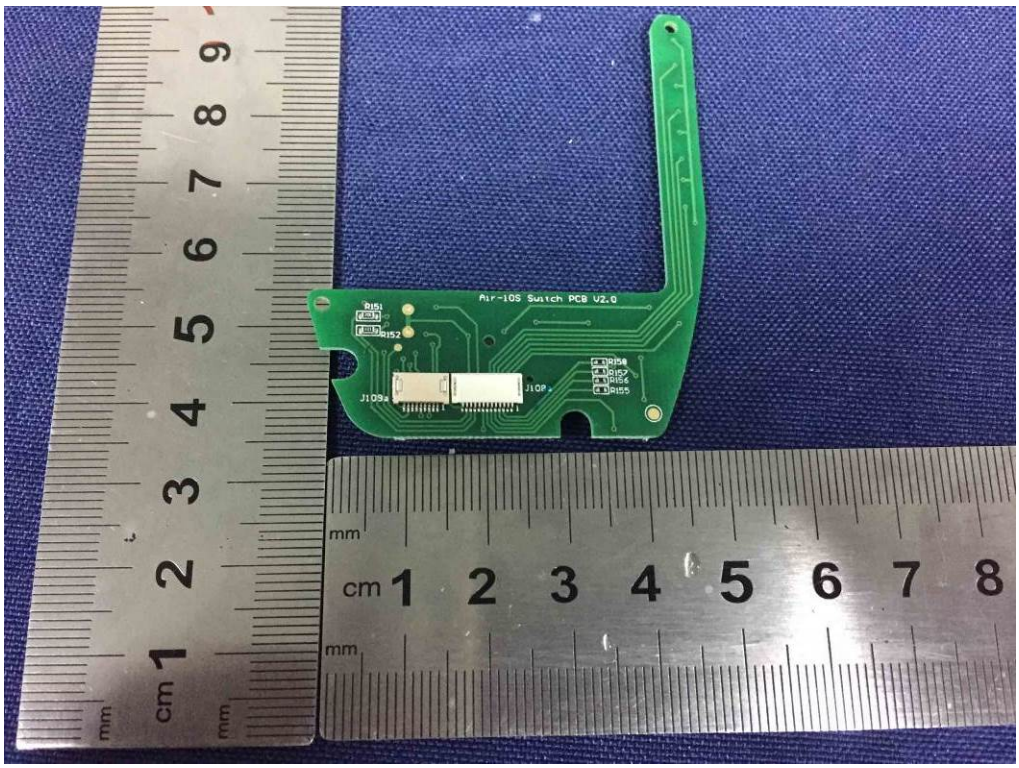
Air-10S Switch PCB V2.0