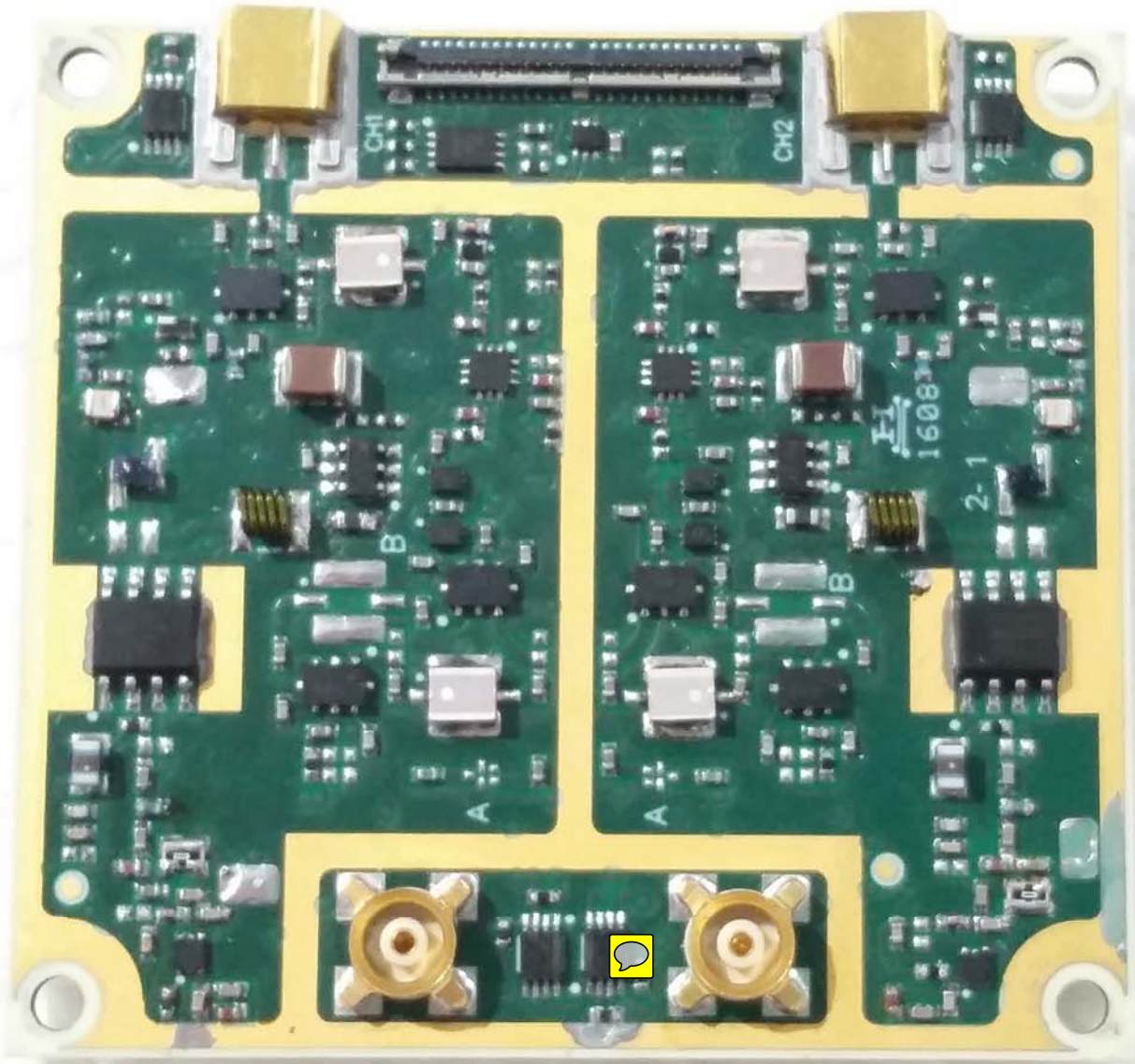
CH1
CH2
B
A
B
A
2-1
160831

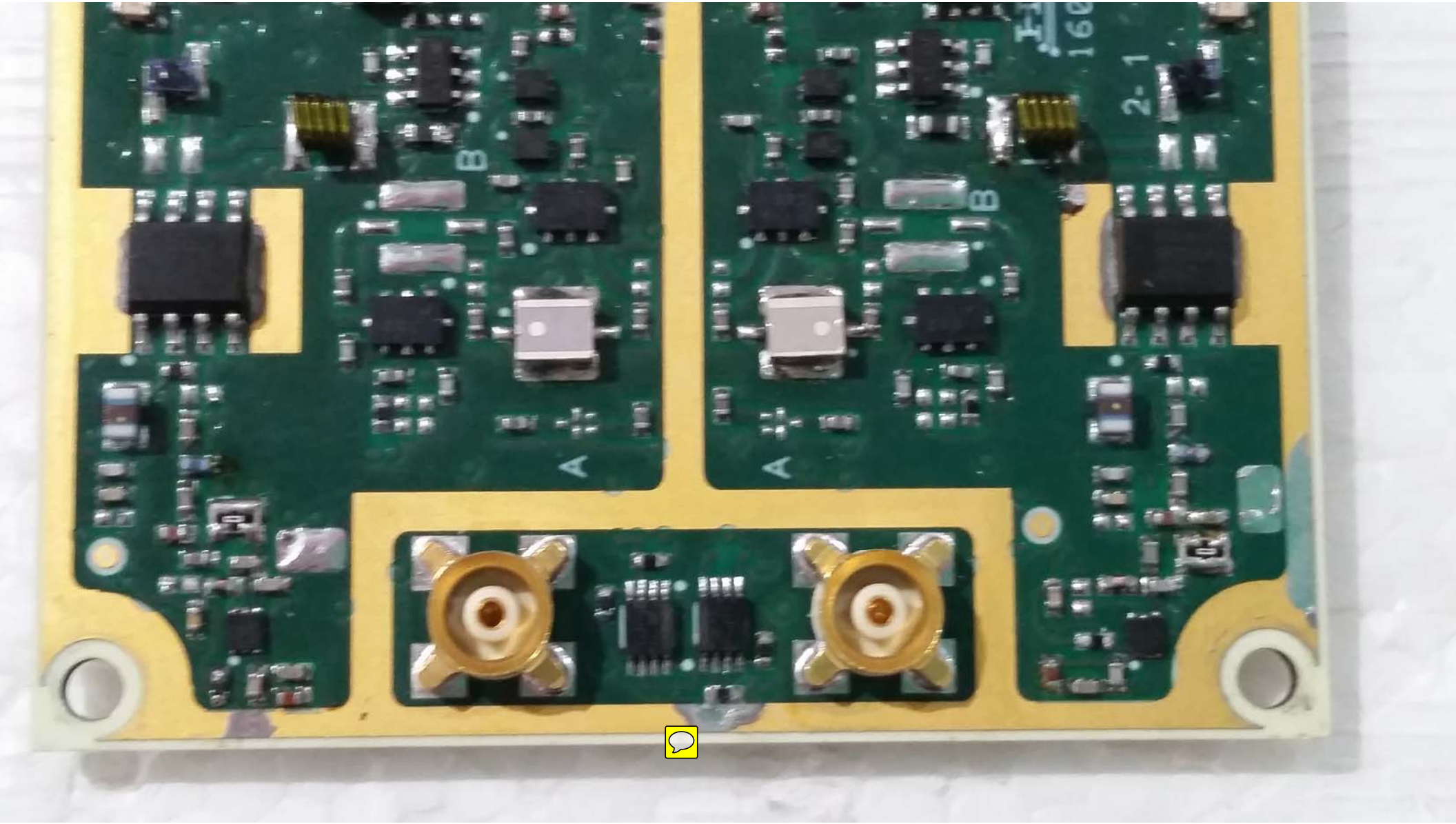
B
A
B
A
2-1

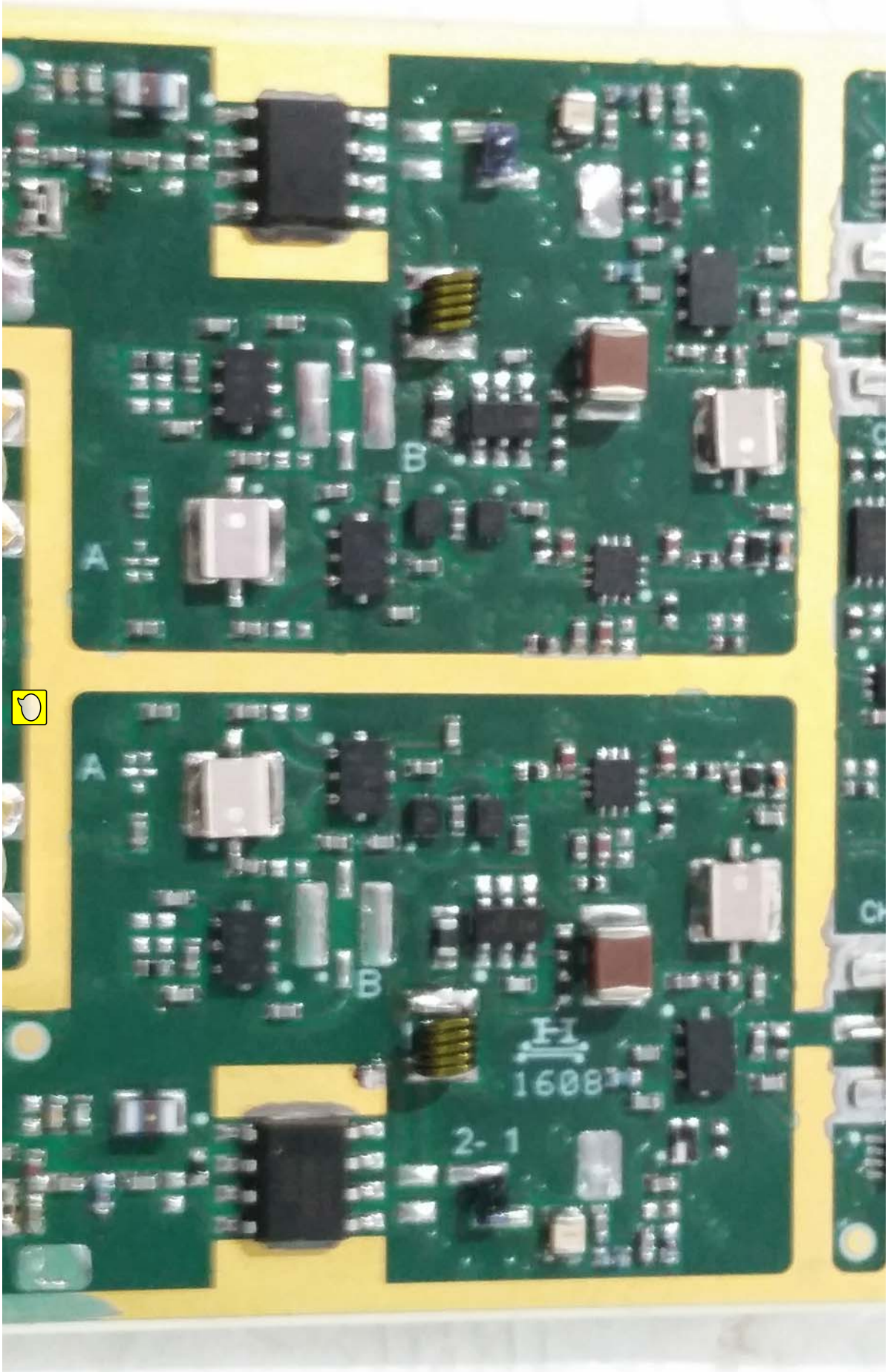
A
B
A
B
1608
2- 1

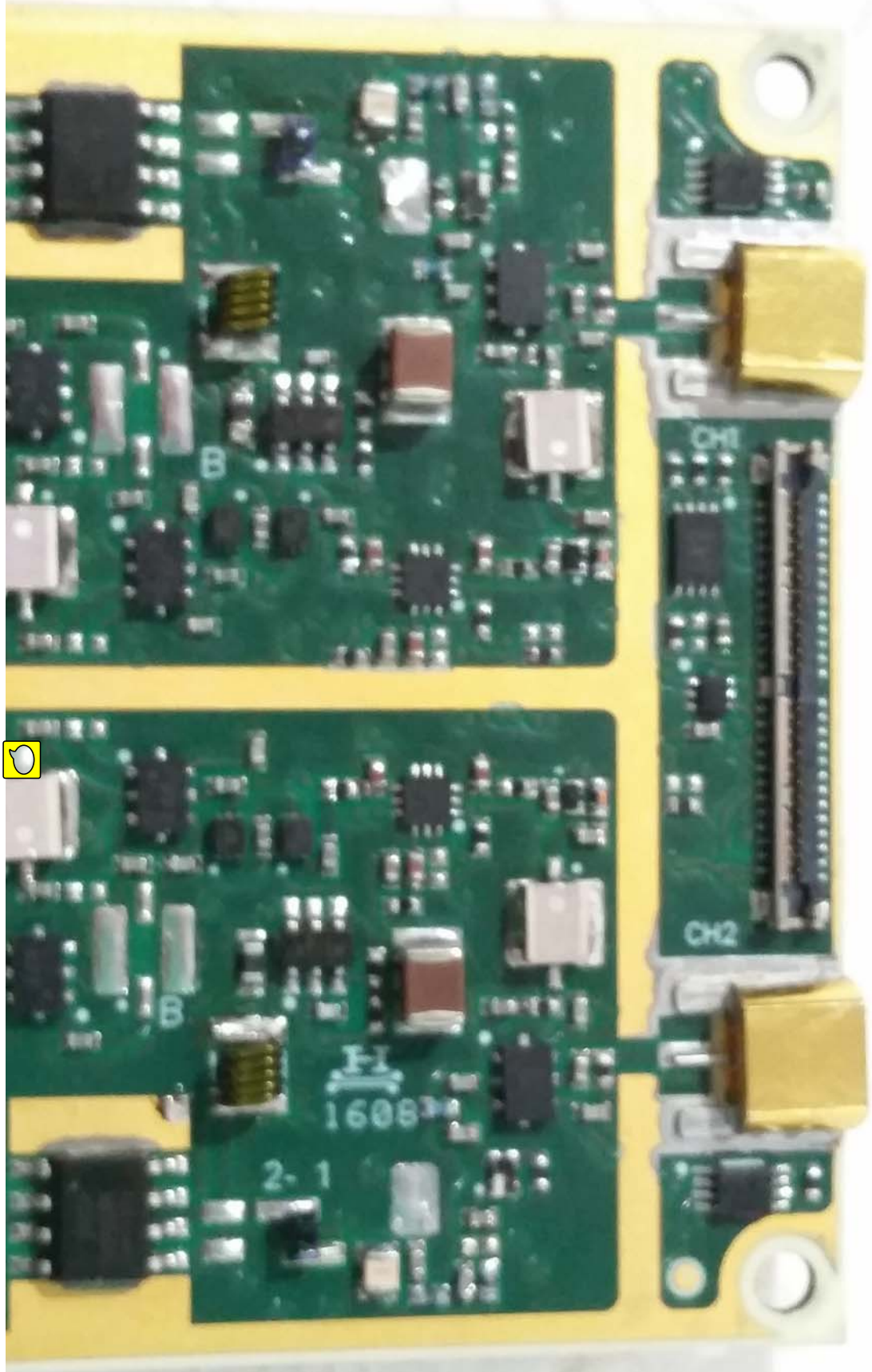
CH1
CH2
B
B
1608
2-1