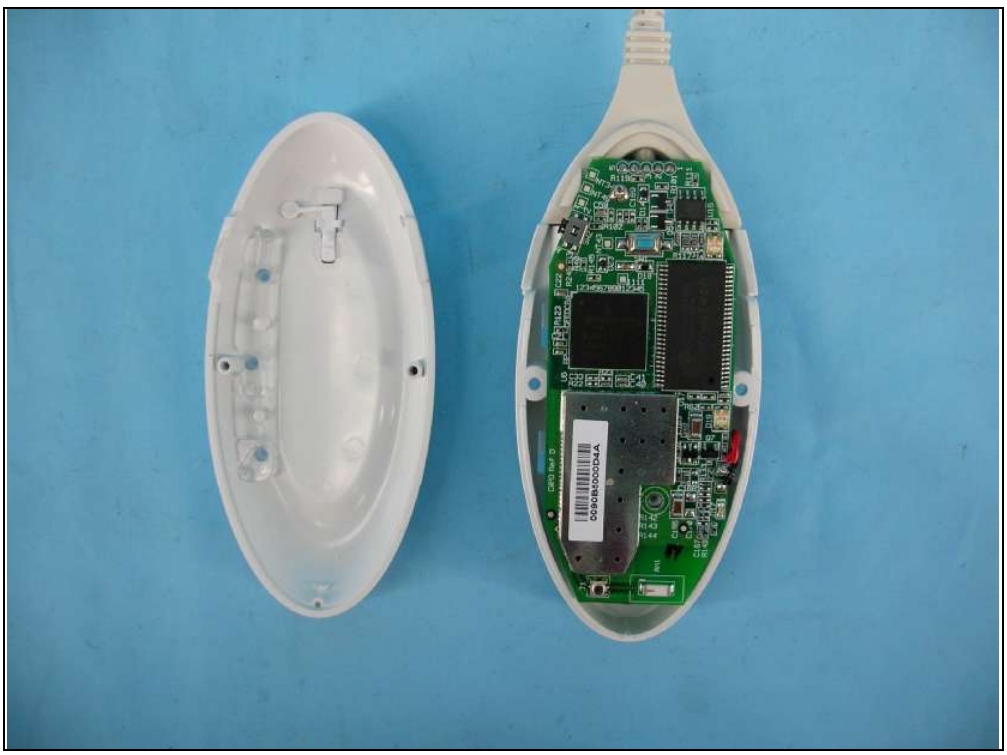

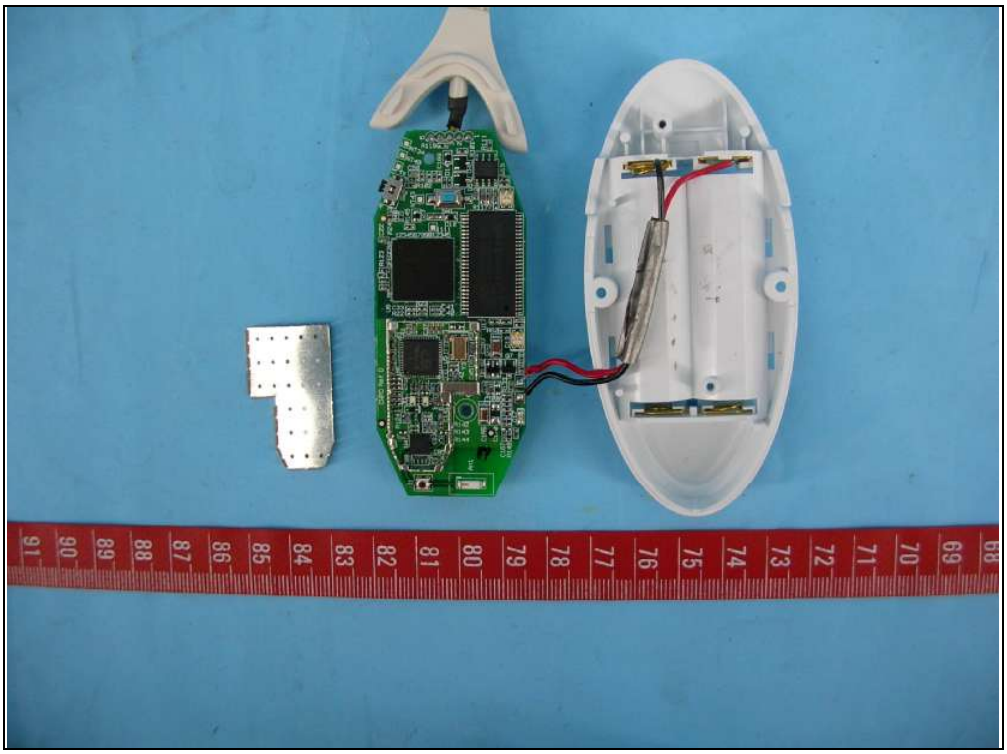

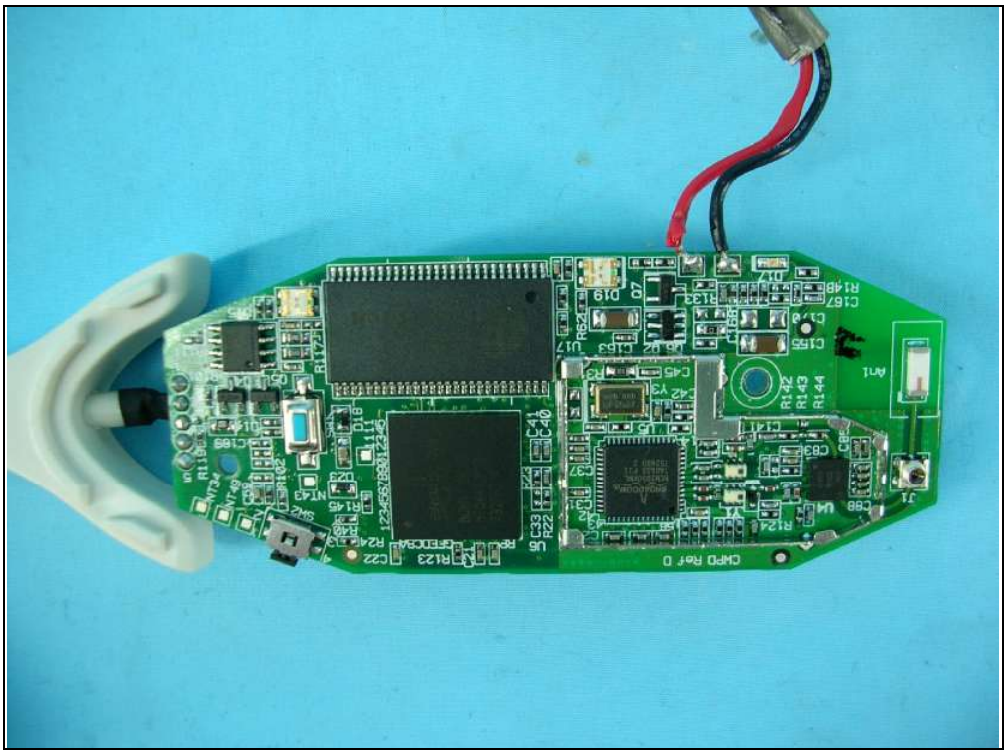

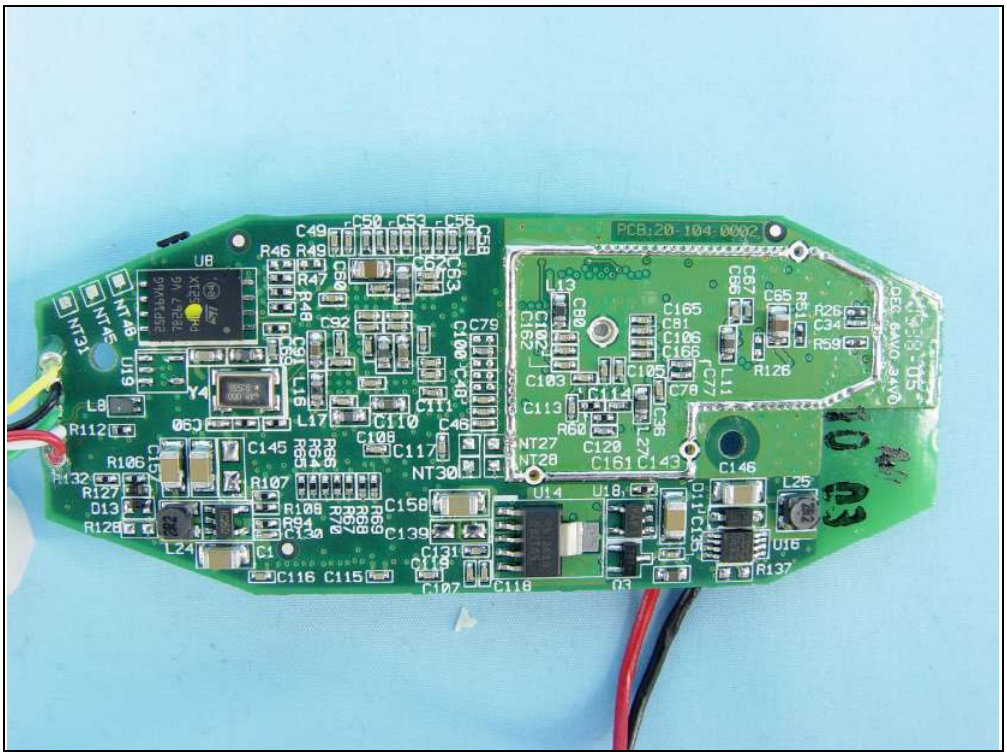
PCB:20-104-0002
U8
NT48
NT45
NT31
U19
Y4
L8
R112
R106
R132
R127
D13
R128
L24
C145
C1
C116
C115
C49
C50
C53
C56
R46
R49
R47
R48
C92
C91
L16
L17
C90
C79
C100
C48
C111
C110
C108
C117
C46
NT30
C156
C139
C131
C107
C118
U14
U18
Q3
C146
L25
U16
R137
C165
C81
C106
C166
C105
C78
C77
L11
R126
C67
C65
R61
R26
C34
R59
C80
C102
C103
C113
C114
R60
C120
C151
C143
NT27
NT28
C36
L27
C135
D11

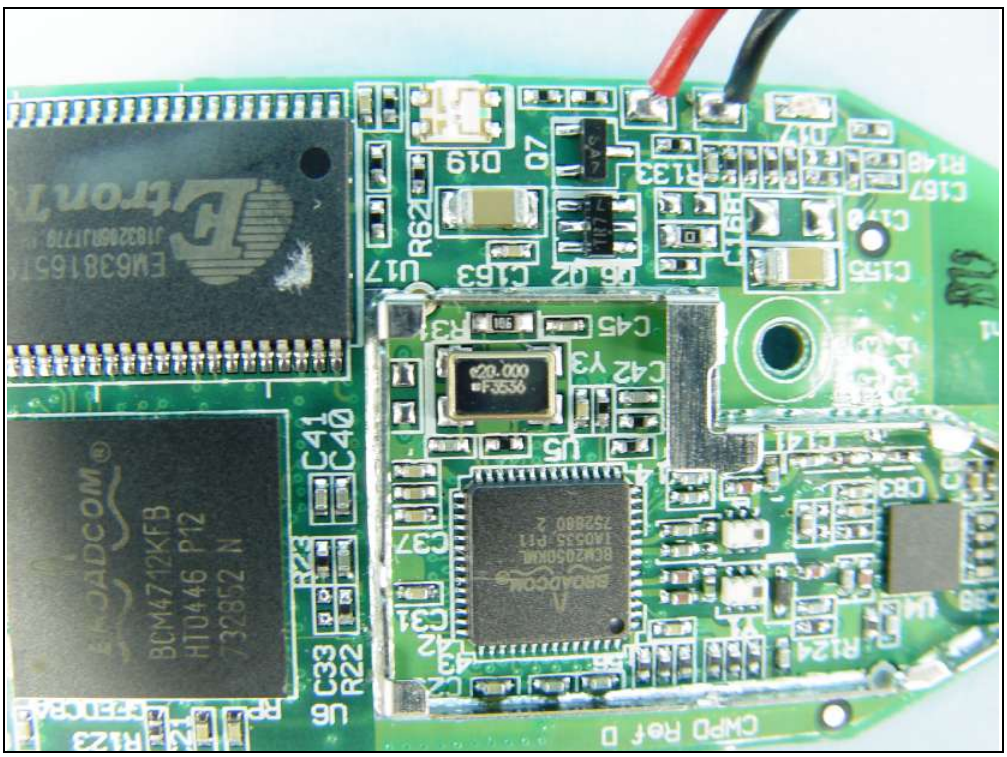
BCM4712KFB
HU446 P12
732852 N
BROADCOM
EWM3816
U6
C33
R22
C41
C40
U5
C42
Y3
20.000
C45
U17
R62
D19
Q7
Q2
C163
R133
R148
C167
C155
C37
C31
R124
C83
CWPD Rev D

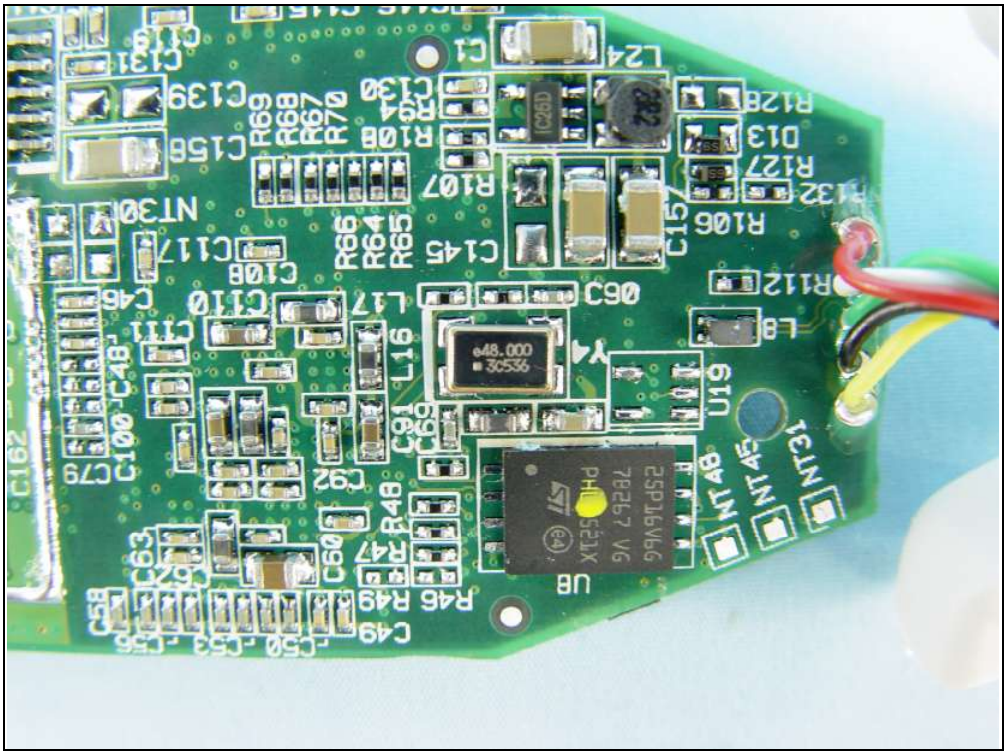
C162
C79
C100
C48
C46
C63
C58
C62
C56
C52
C50
C49
R46
R49
R47
C60
R48
C92
C91
C69
U8
25P16V6G
78267 V6
PHO
521X
NT48
NT45
NT31
U19
Y4
48.000
30536
L16
L17
C110
C111
C108
C117
NT30
R66
R64
R65
C145
C90
C157
R106
R107
R108
R94
C130
R69
R68
R67
R70
C156
C139
C131
C119
C1
L24
R128
D13
R127
R132
R112
L8