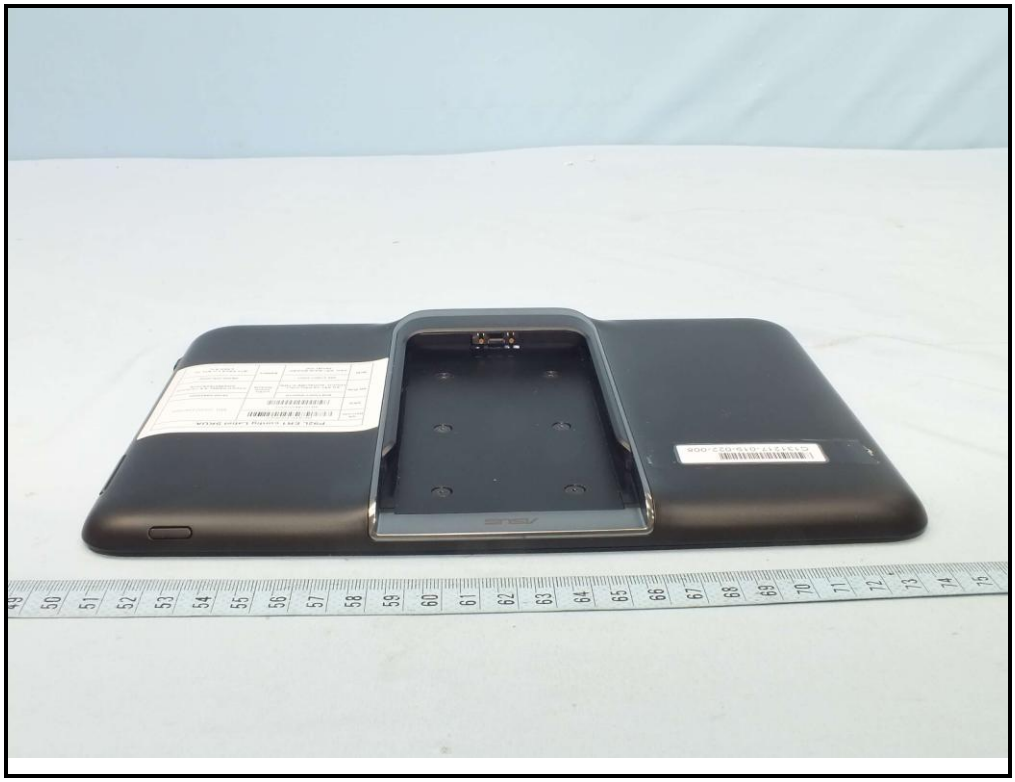

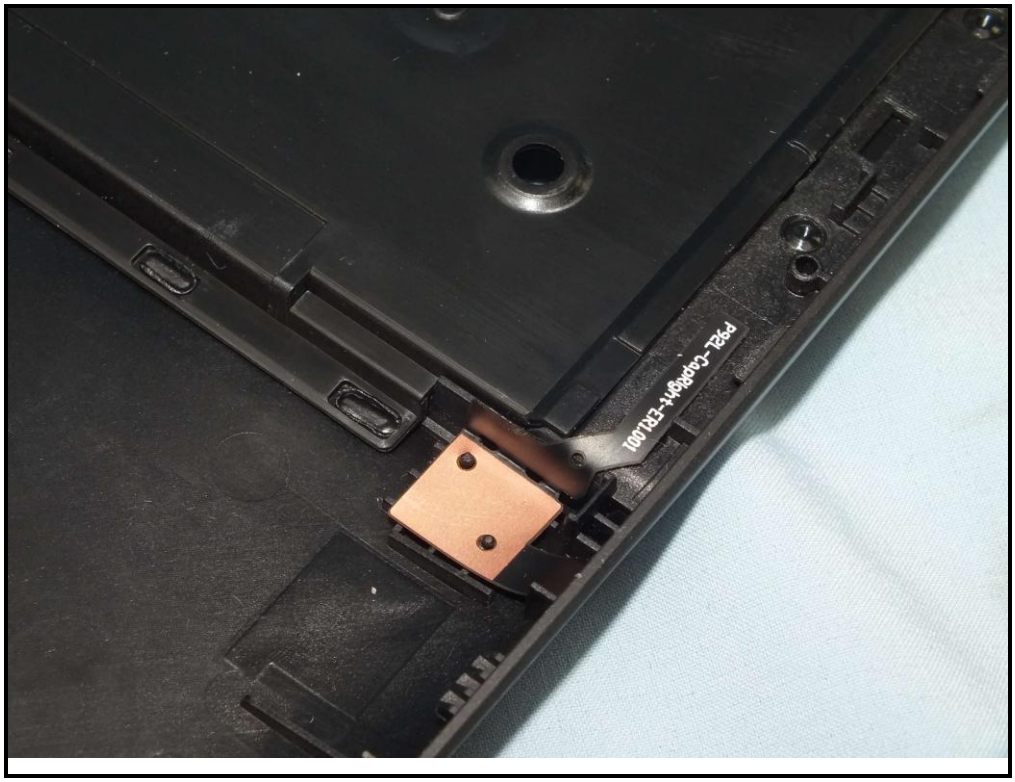
P92L-Capbgn-EXL001

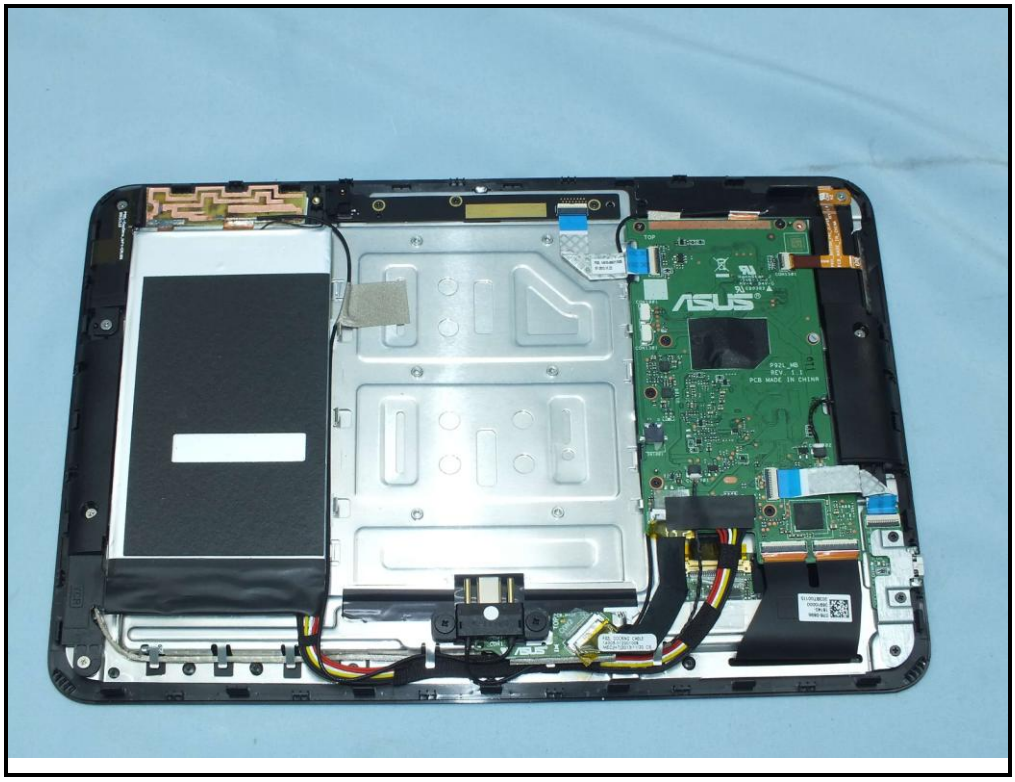
ASUS

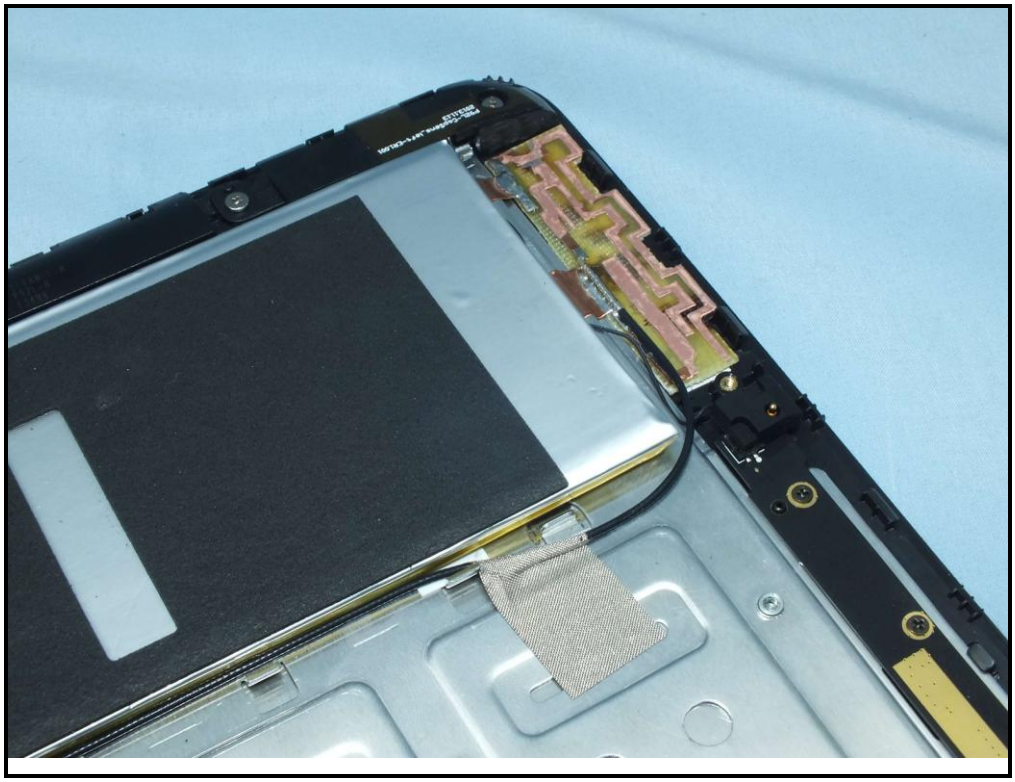

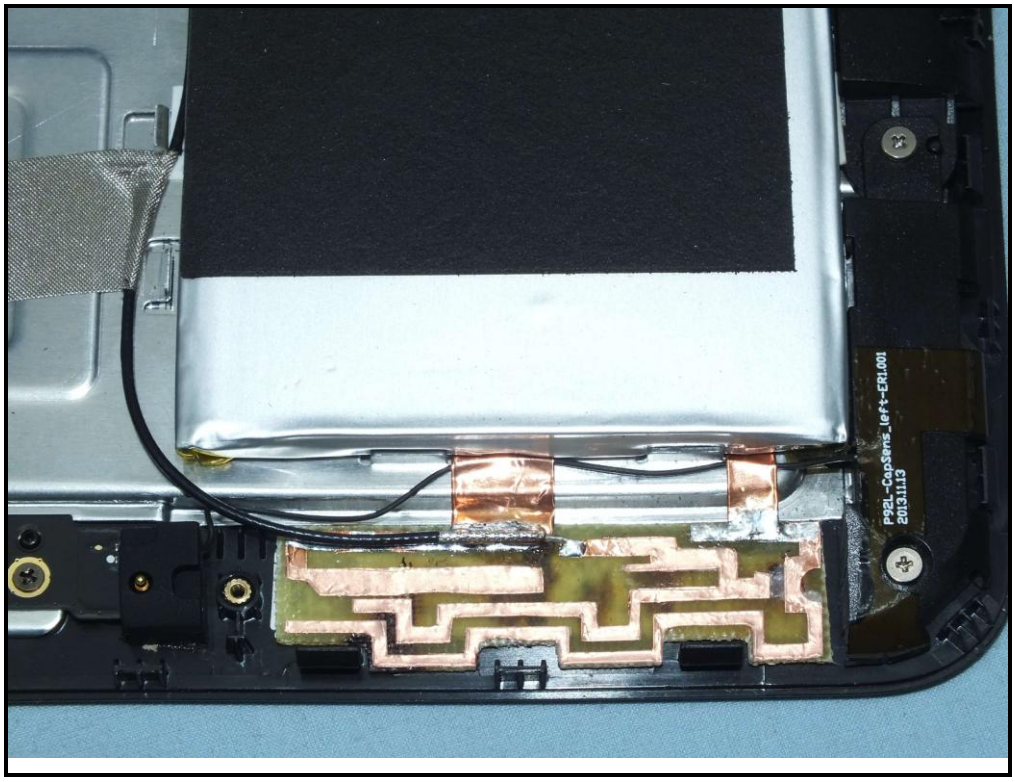
P921-CapSens_left-ER1.001
20131113

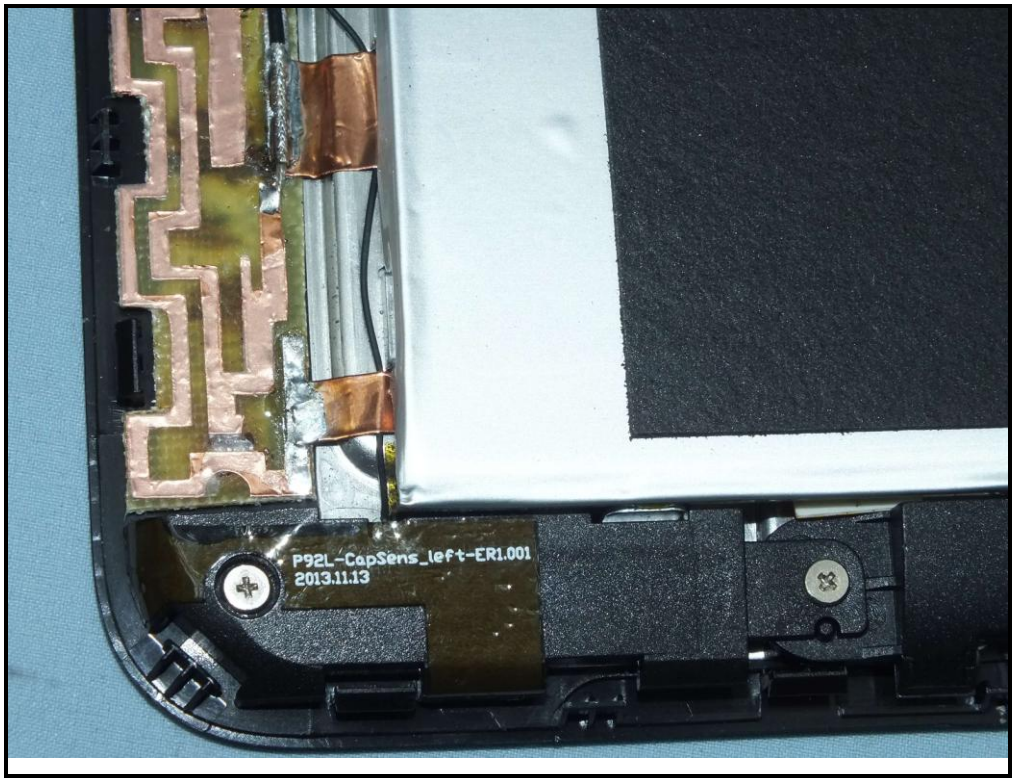
P92L-CapSens_left-ER1.001
2013.11.13

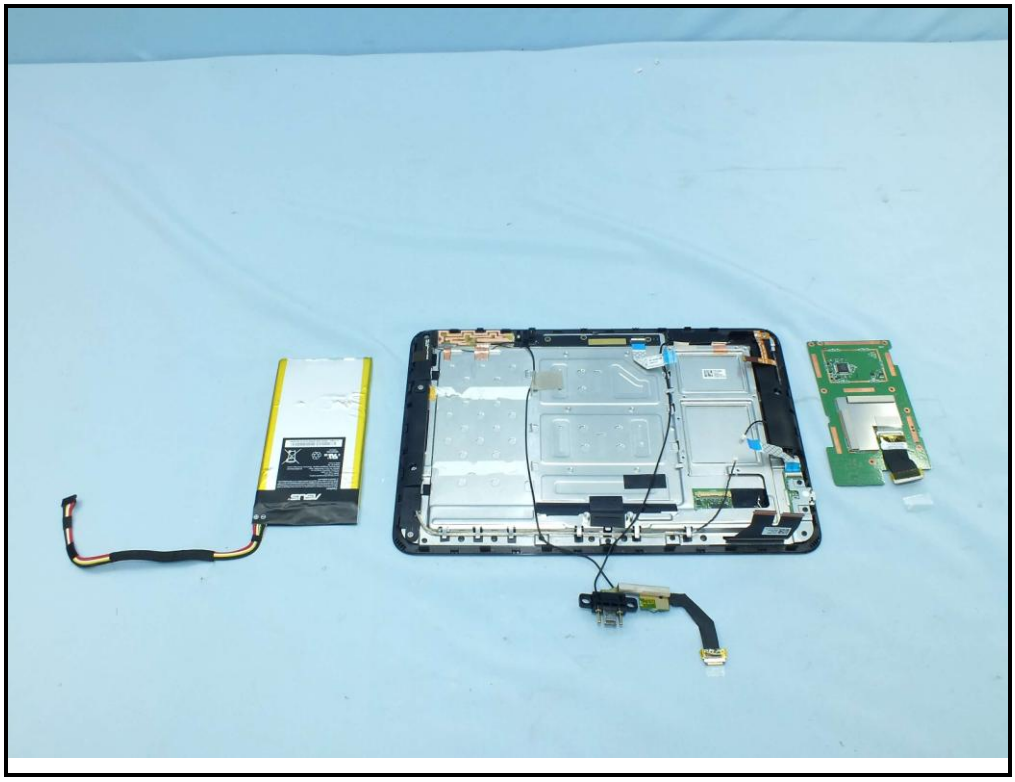

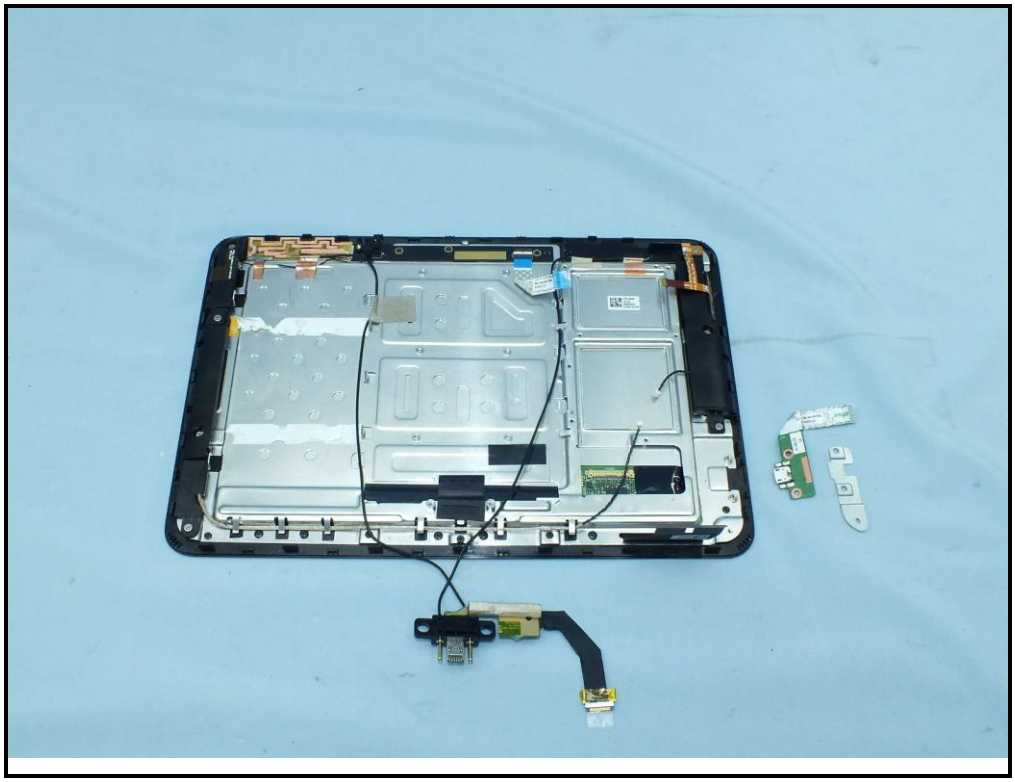

ASUS

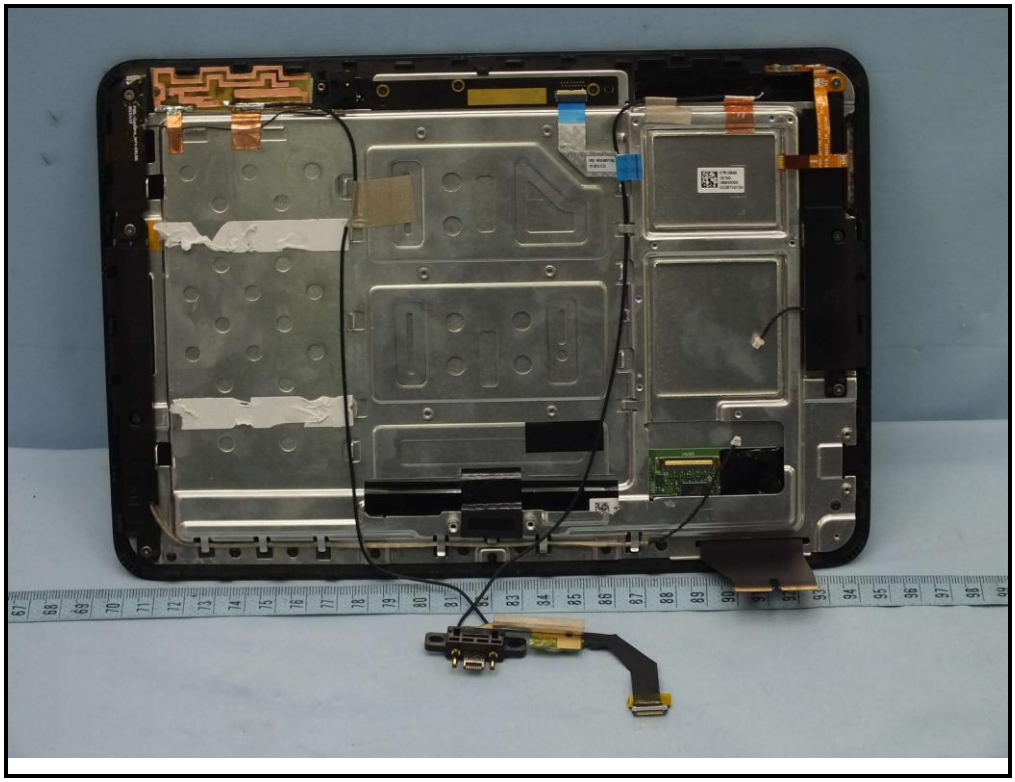

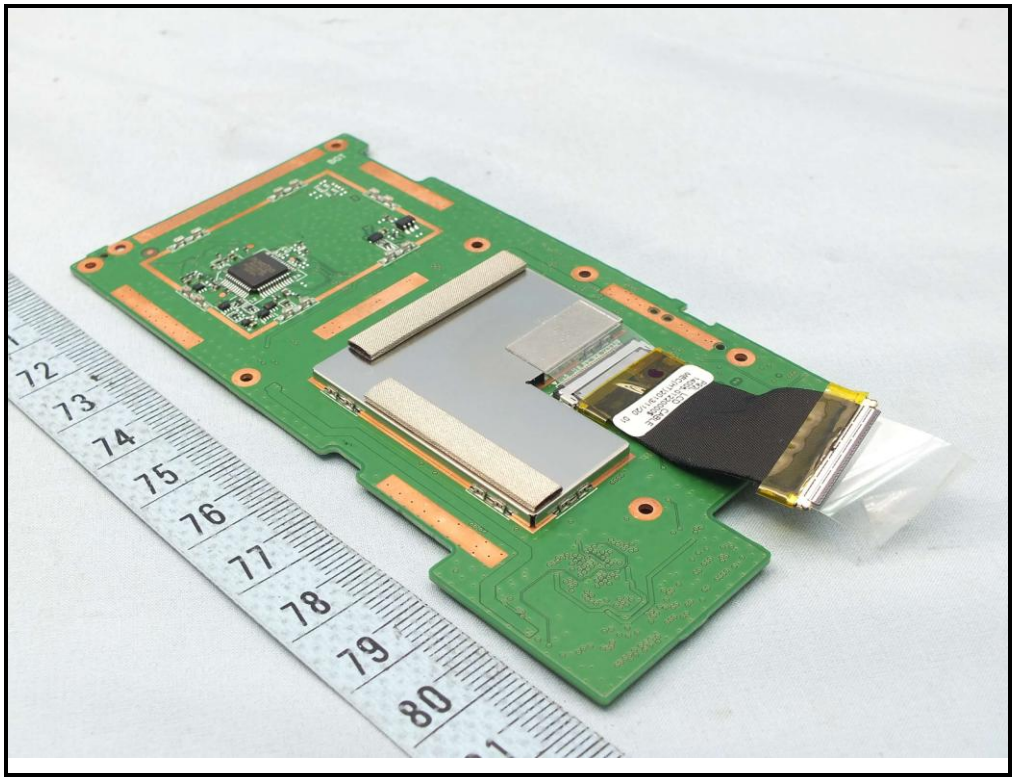

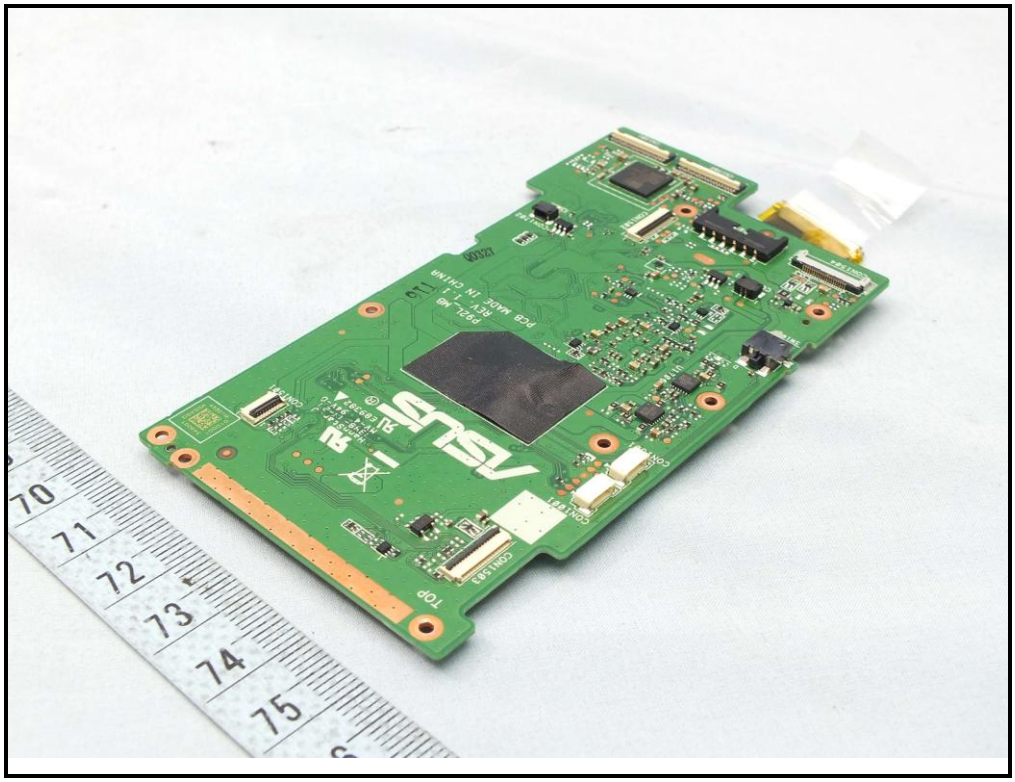
ASUS
TOP
CON1583
CON1581
P92L_MB
REV 1.1
PCB MADE IN CHINA
70
71
72
73
74
75

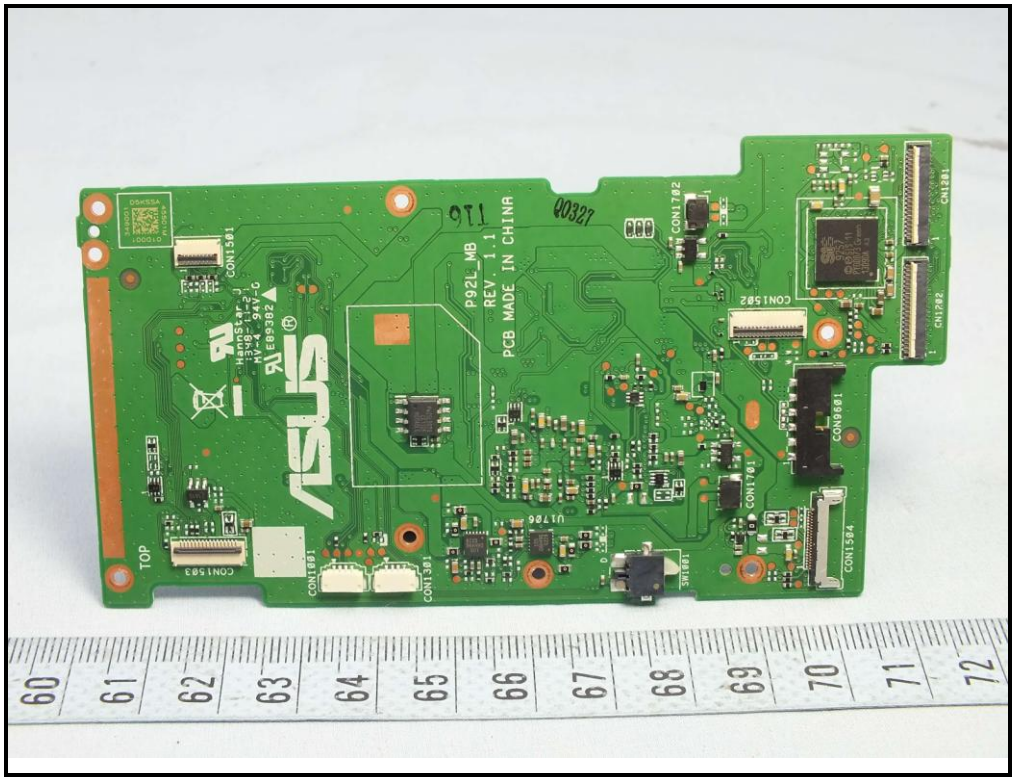
ASUS
TOP
CON1583
CON1581
CON1501
CON1582
CON1702
CON1701
CON1584
CN1281
CN1282
CON601
SW1601
U1706
P92L_MB
REV 1.1
PCB MADE IN CHINA
E89382
60
61
62
63
64
65
66
67
68
69
70
71
72

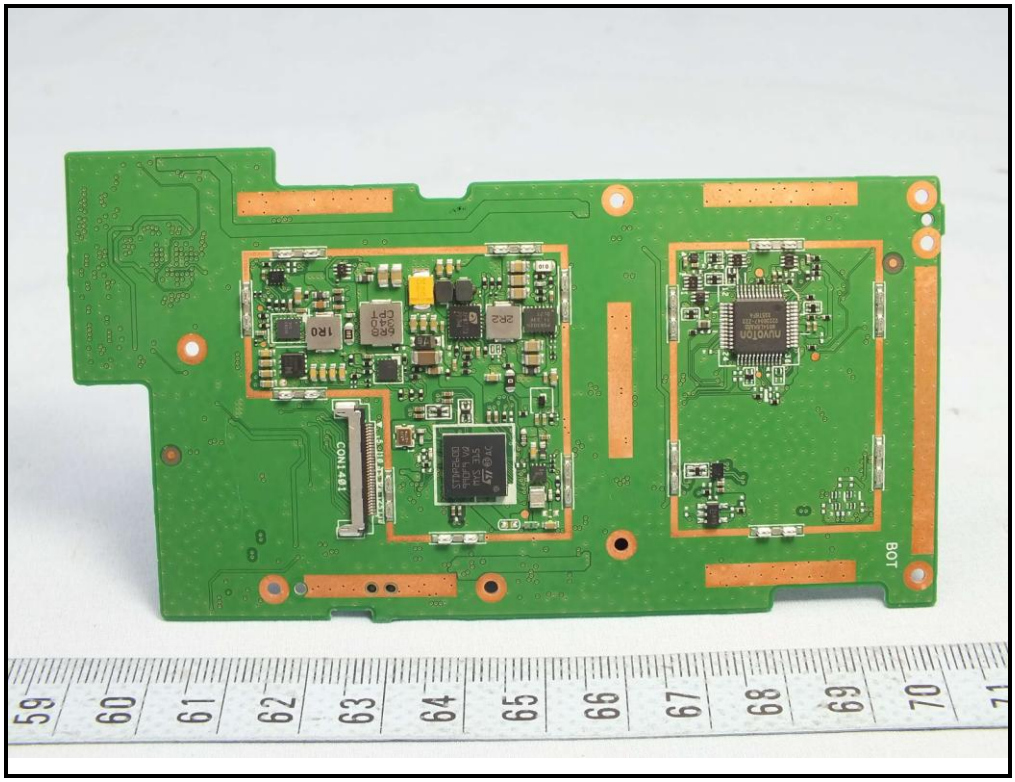
CON4-16
BOT
59
60
61
62
63
64
65
66
67
68
69
70
71

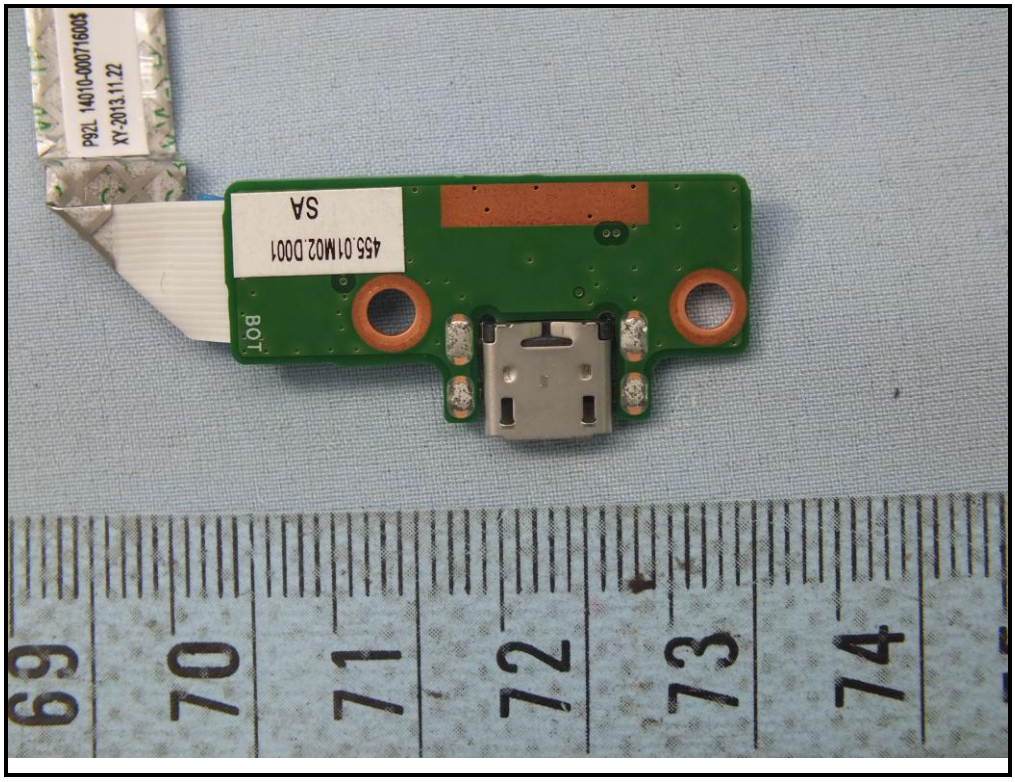
P92L 14010-000716005
XY-2013.11.22
455.01M02.D001
SA
BOT
69
70
71
72
73
74

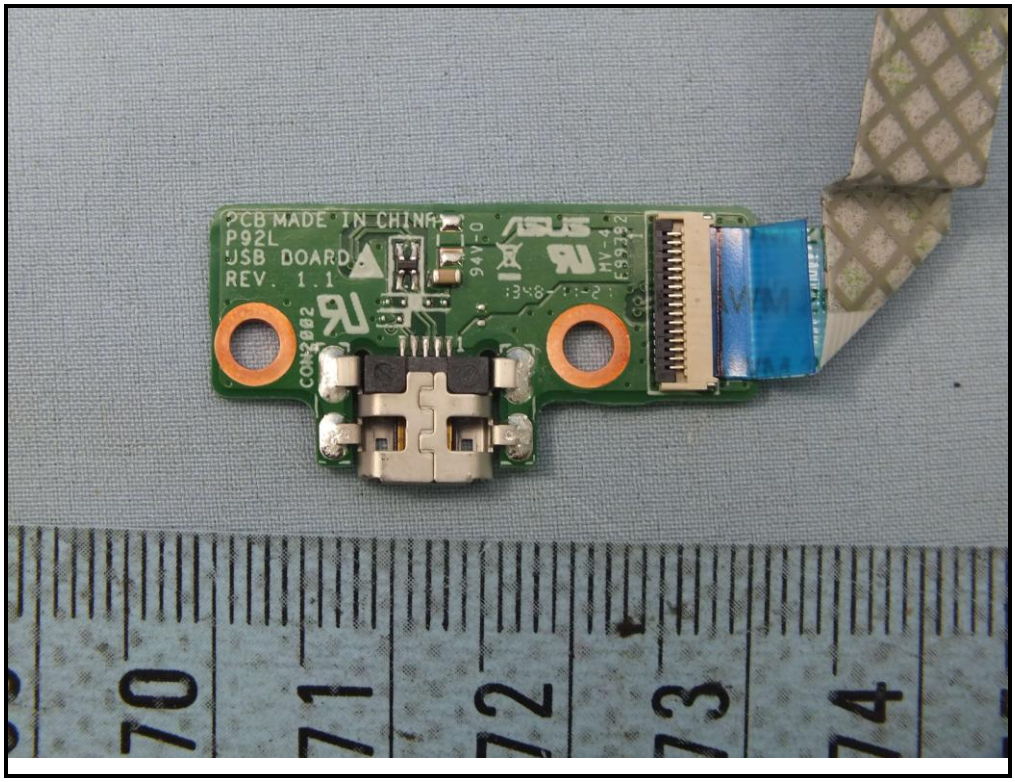
PCB MADE IN CHINA
P92L
USB DOARD
REV. 1.1
CON2002
94V-0
70
71
72
73
74

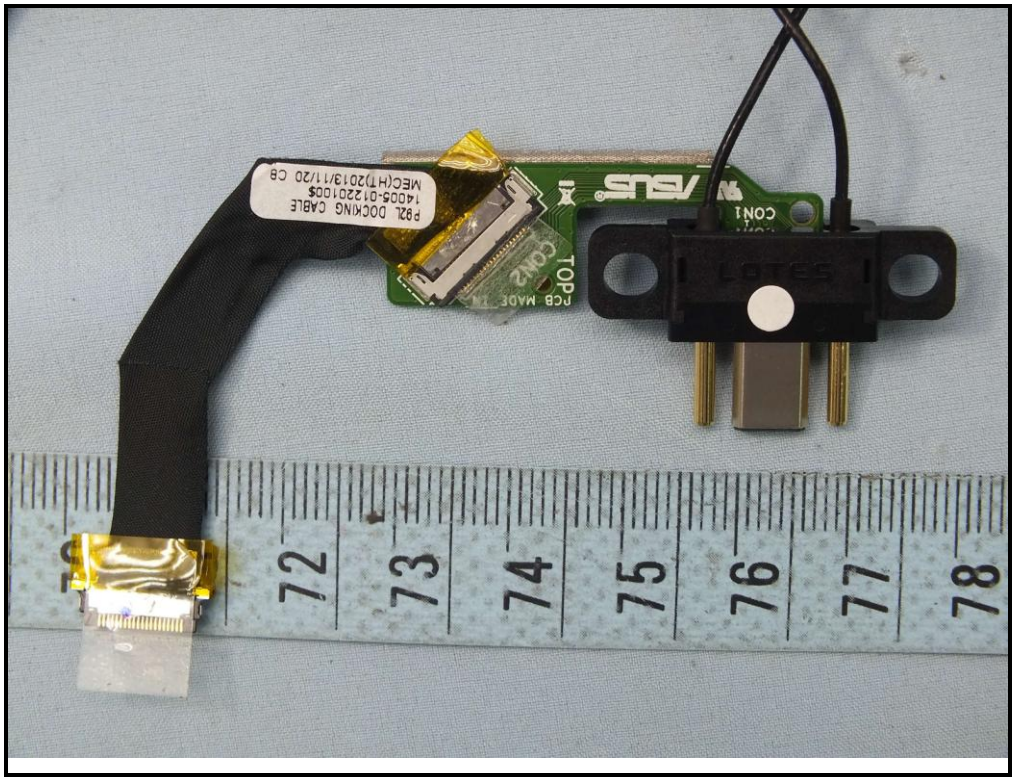
P92L DOCKING CABLE
14005-01220100S
MEC(HT)2013/11/20 CB
CON1
CON2
TOP
72
73
74
75
76
77
78

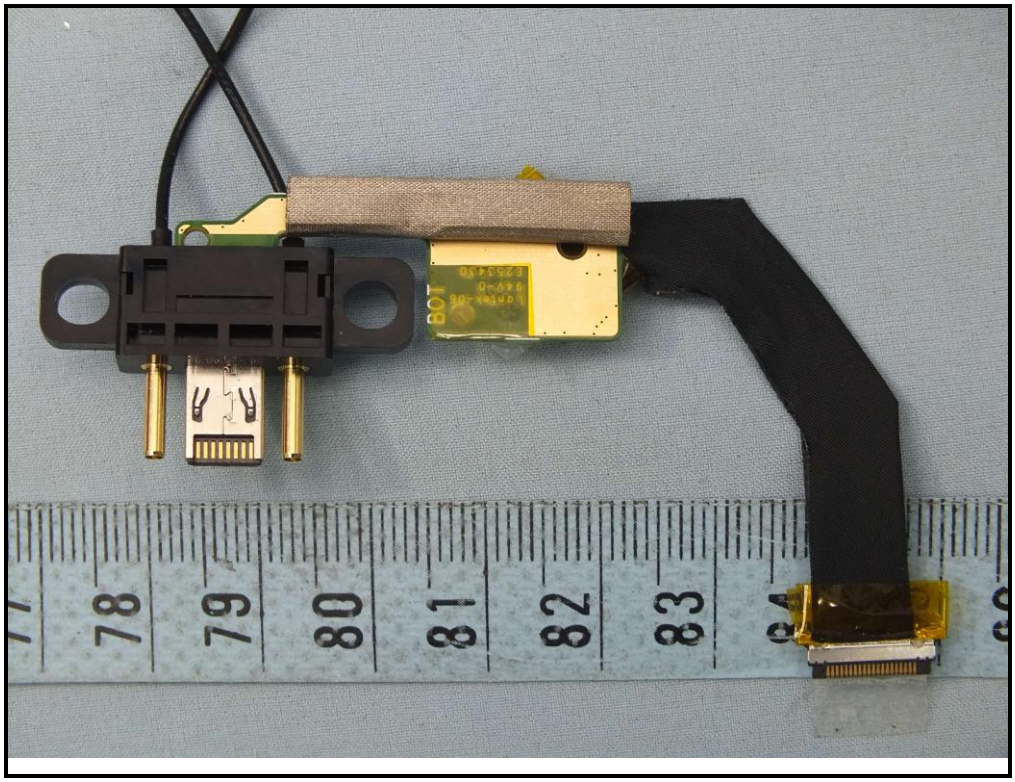
BOT
78
79
80
81
82
83

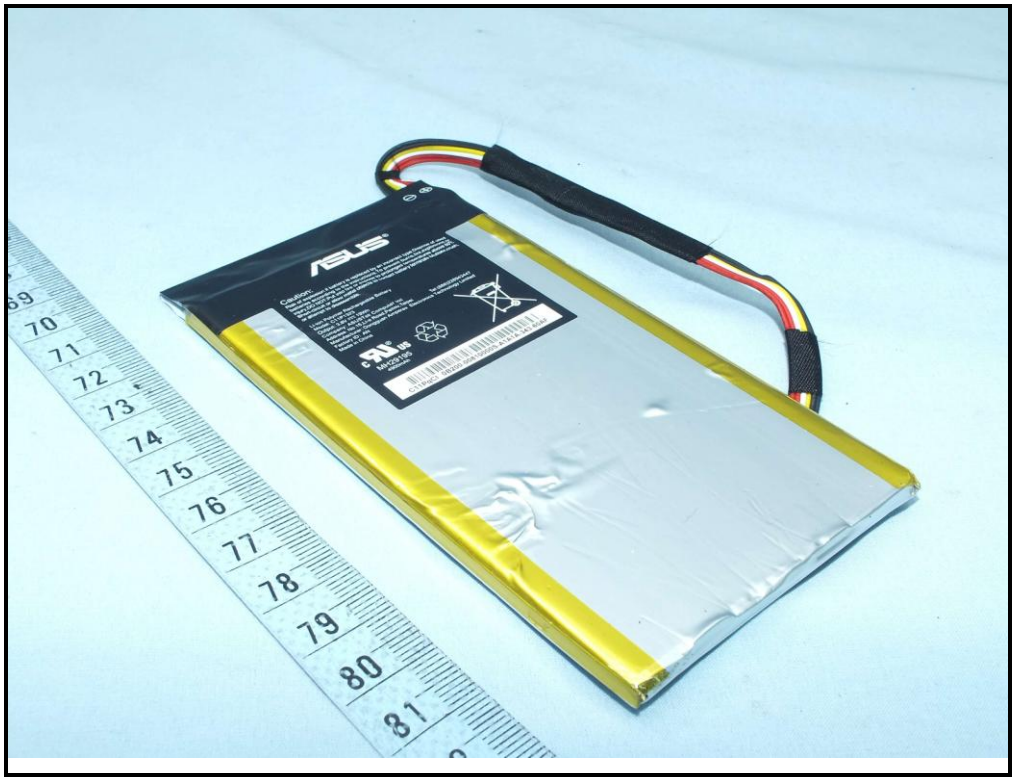
ASUS
Caution:
69
70
71
72
73
74
75
76
77
78
79
80
81

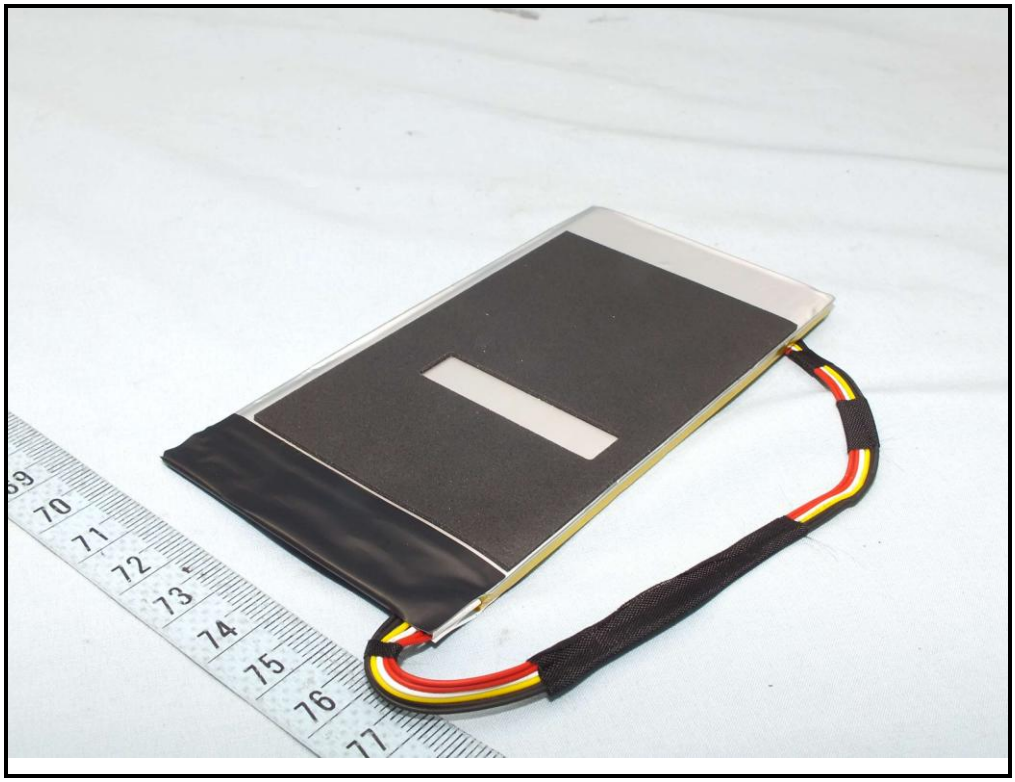

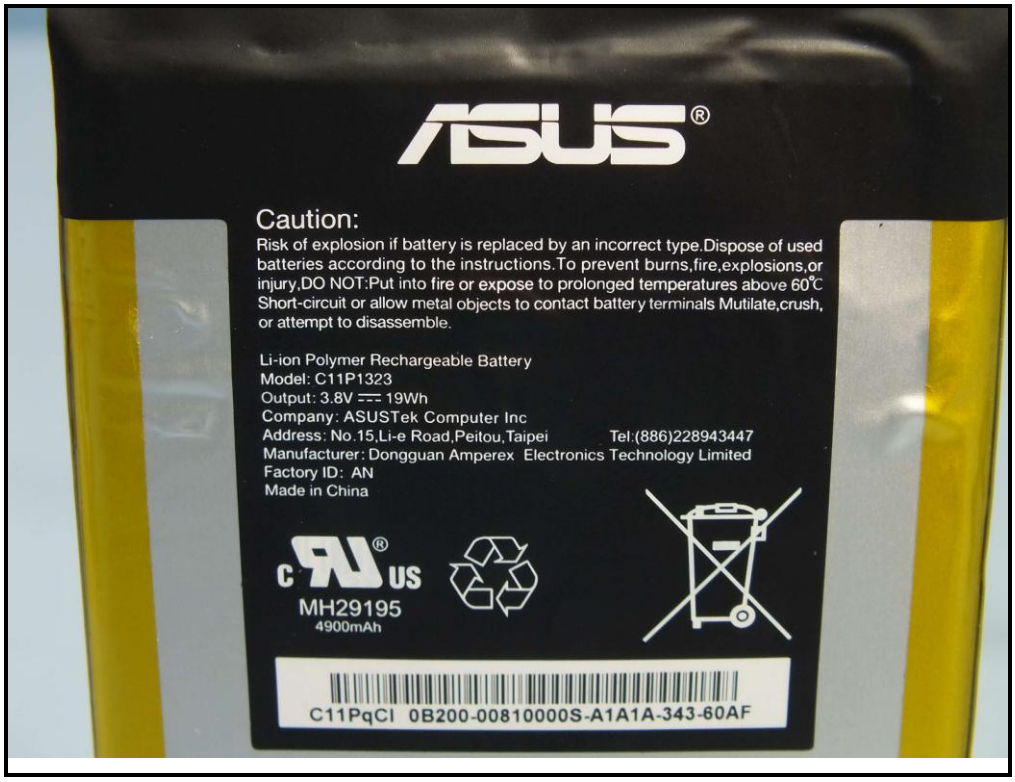
ASUS®
Caution:
Risk of explosion if battery is replaced by an incorrect type.Dispose of used batteries according to the instructions.To prevent burns,fire,explosions,or injury,DO NOT:Put into fire or expose to prolonged temperatures above 60℃ Short-circuit or allow metal objects to contact battery terminals Mutilate,crush, or attempt to disassemble.
Li-ion Polymer Rechargeable Battery
Model: C11P1323
Output: 3.8V ⎓ 19Wh
Company: ASUSTek Computer Inc
Address: No.15,Li-e Road,Peitou,Taipei Tel:(886)228943447
Manufacturer: Dongguan Amperex Electronics Technology Limited
Factory ID: AN
Made in China
MH29195
4900mAh
C11PqCI 0B200-00810000S-A1A1A-343-60AF