120829C03

ASUS Li-Polymer Battery Pack C11-ME370TG
Rating: +3.75V 4270mAh, 16Wh
Questions? Please visit www.asus.com
120829C03

HYDIS
120829C03

HYDIS
ASUS
120829C03

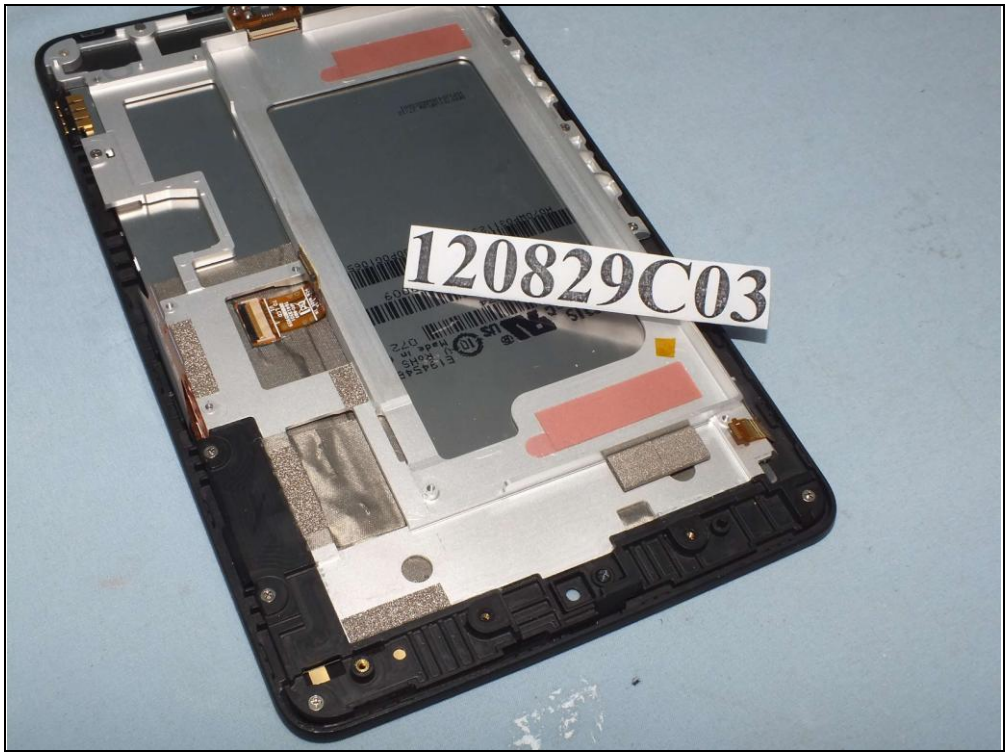
120829C03

120829C03

120829C03

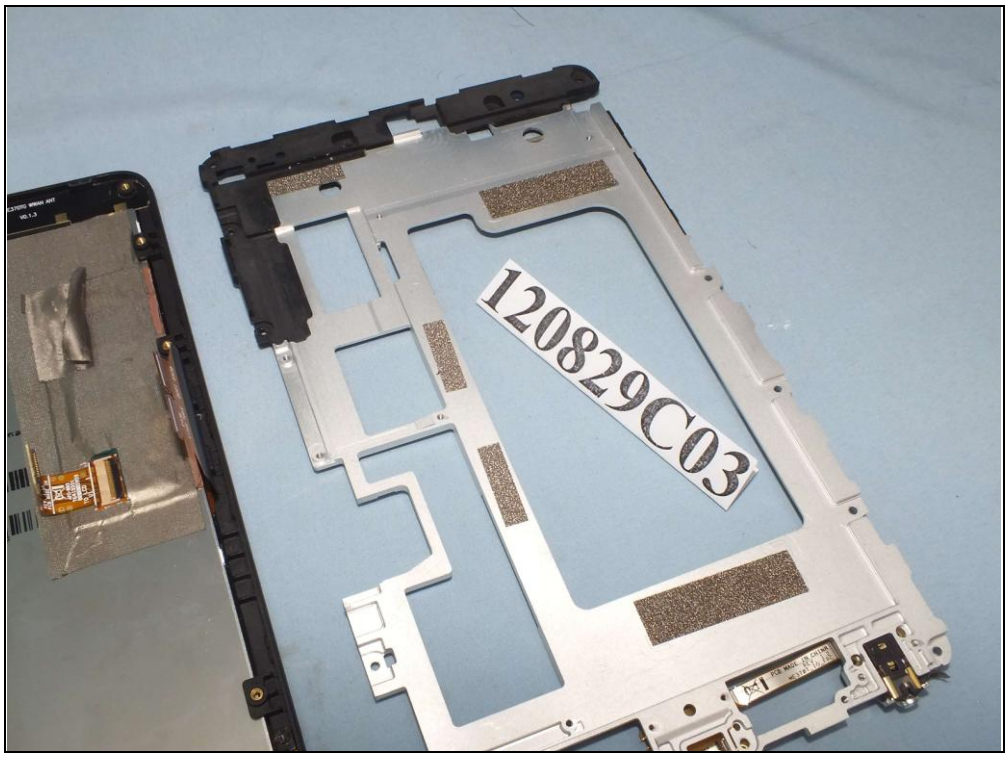
120829C03

120829C03

120829C03

HYDIS
HVG70WX2-1E0
E194548
RoHS
Made in China
072
226J7066F-774
FHV070WX 072 2260009
H070WP031123123262099000PCC10657

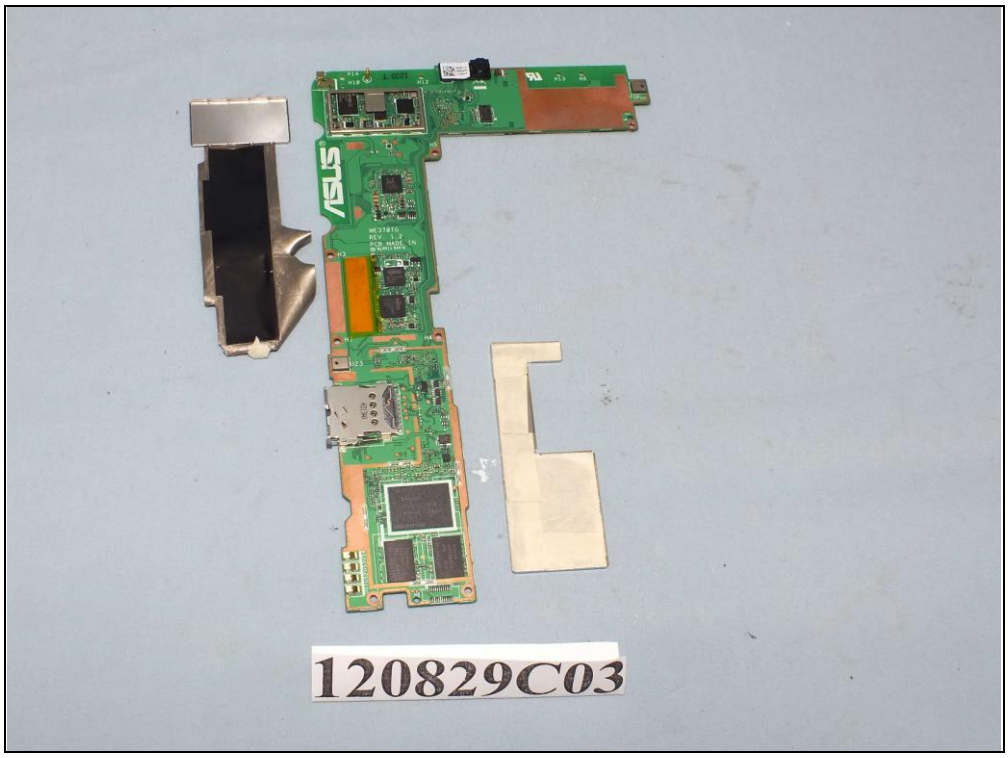
ASUS
120829C03

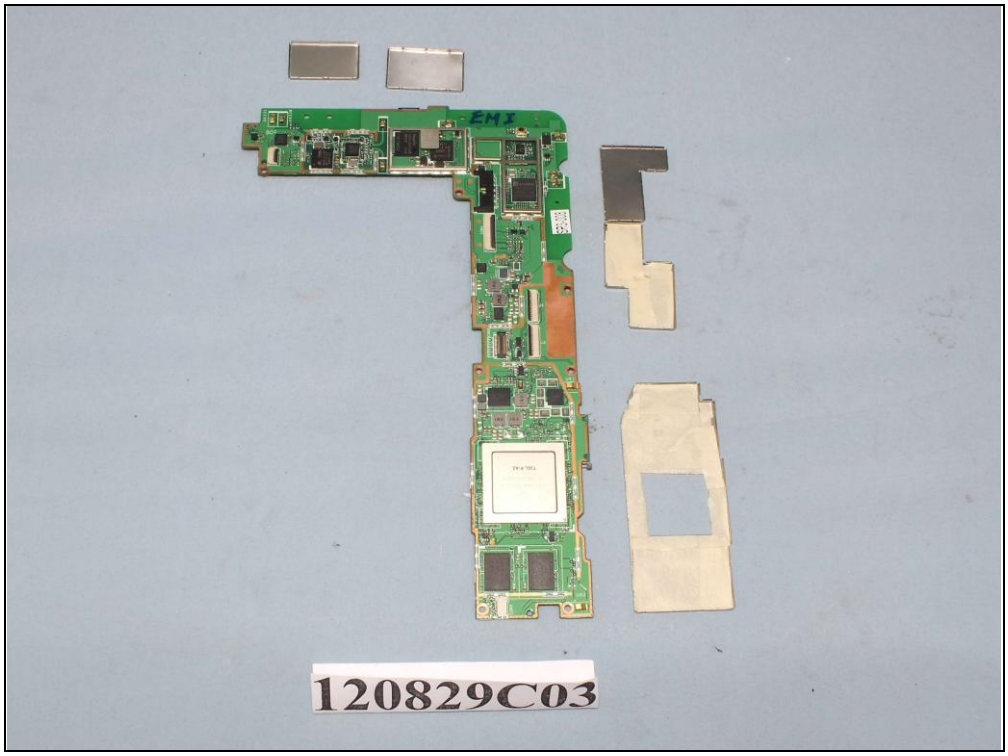
EMI
120829C03

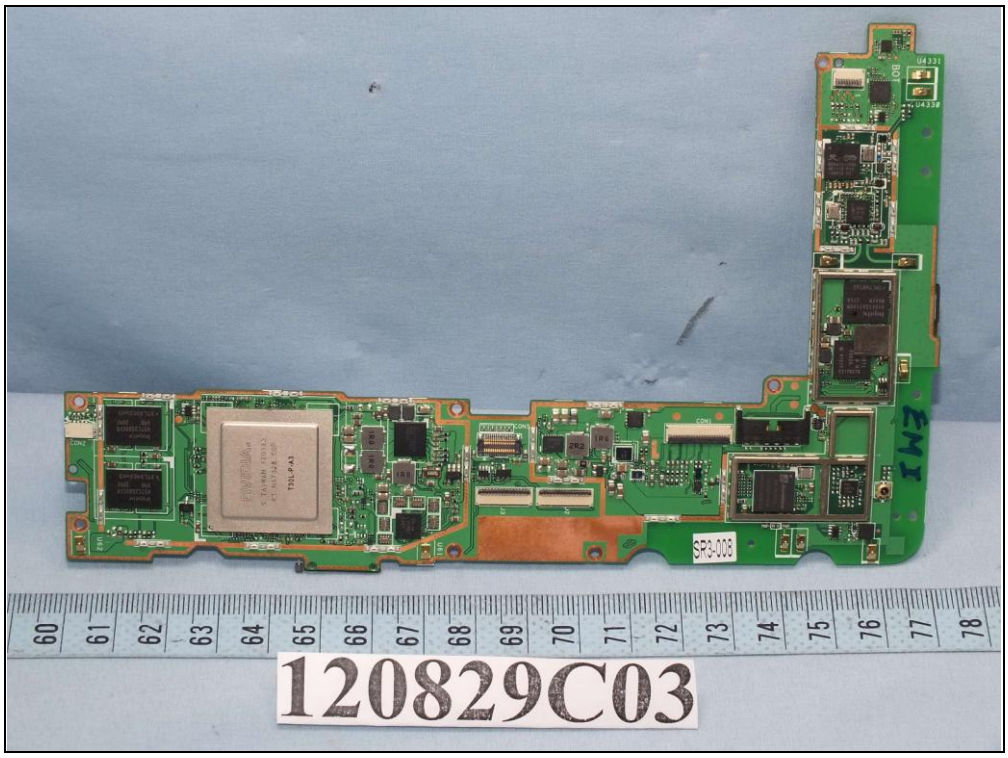
EMI
SP3-006
120829C03

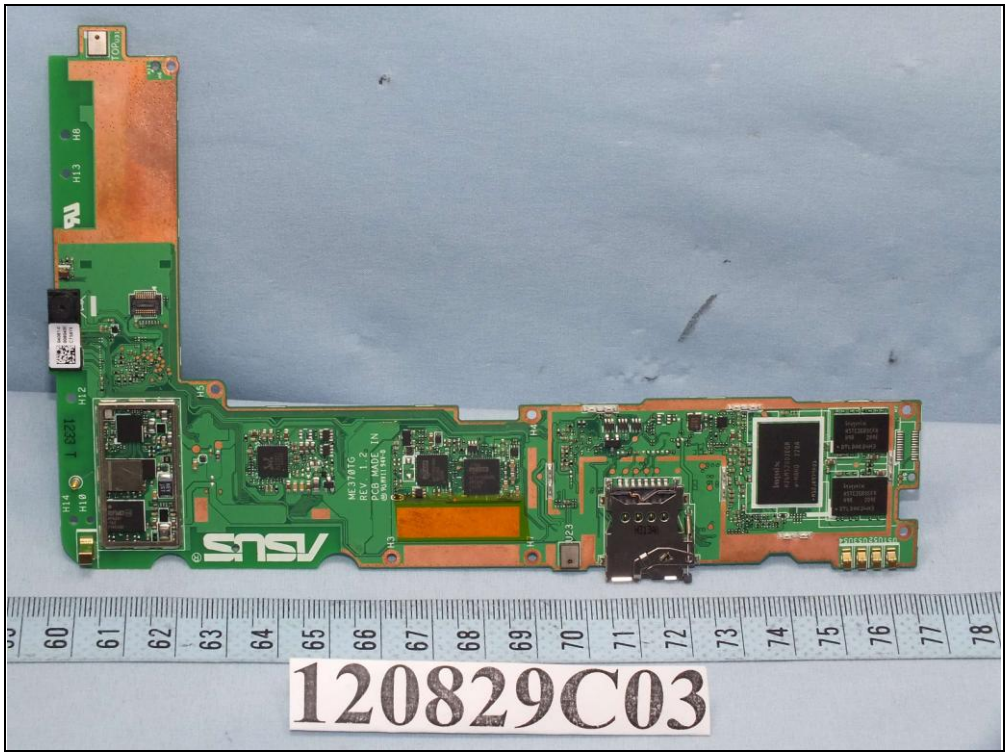
ME370TG
REV 1.2
PCB MADE IN
ASUS
120829C03

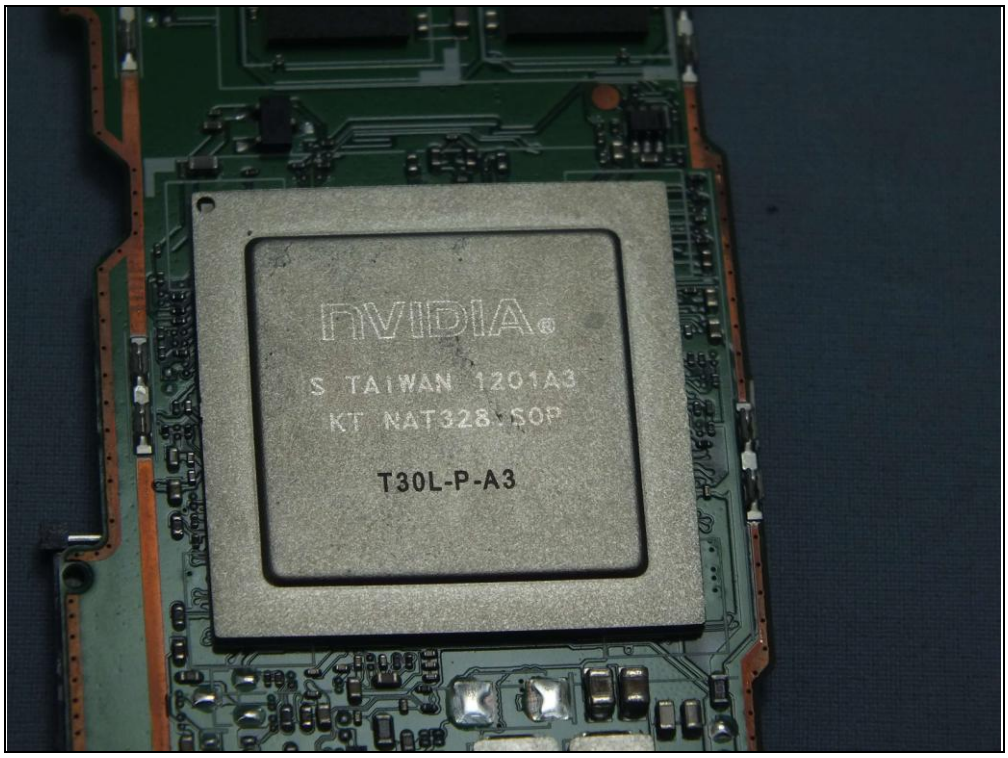
NVIDIA
S TAIWAN 1201A3
KT NAT328 SOP
T30L-P-A3

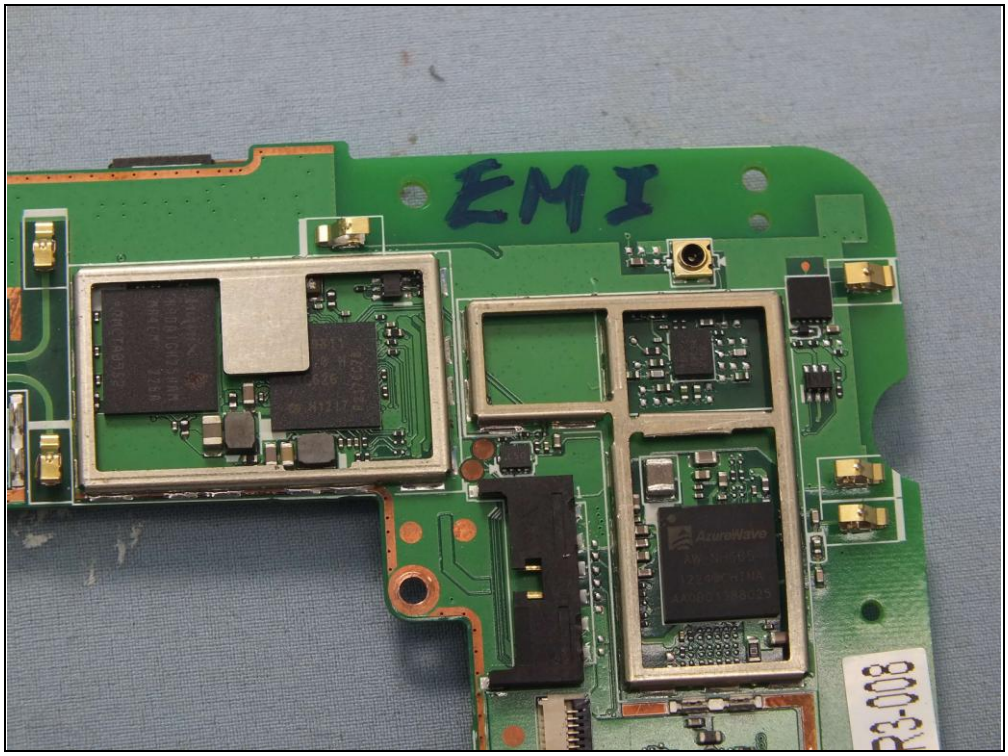
EMI
R3-008

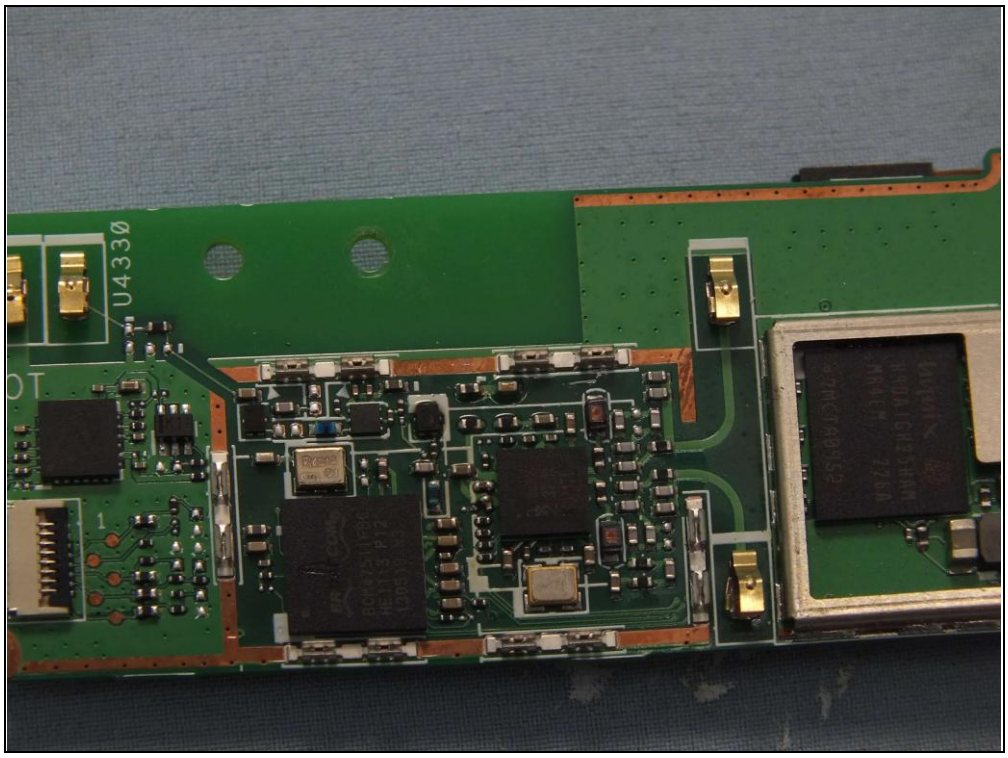
U4330

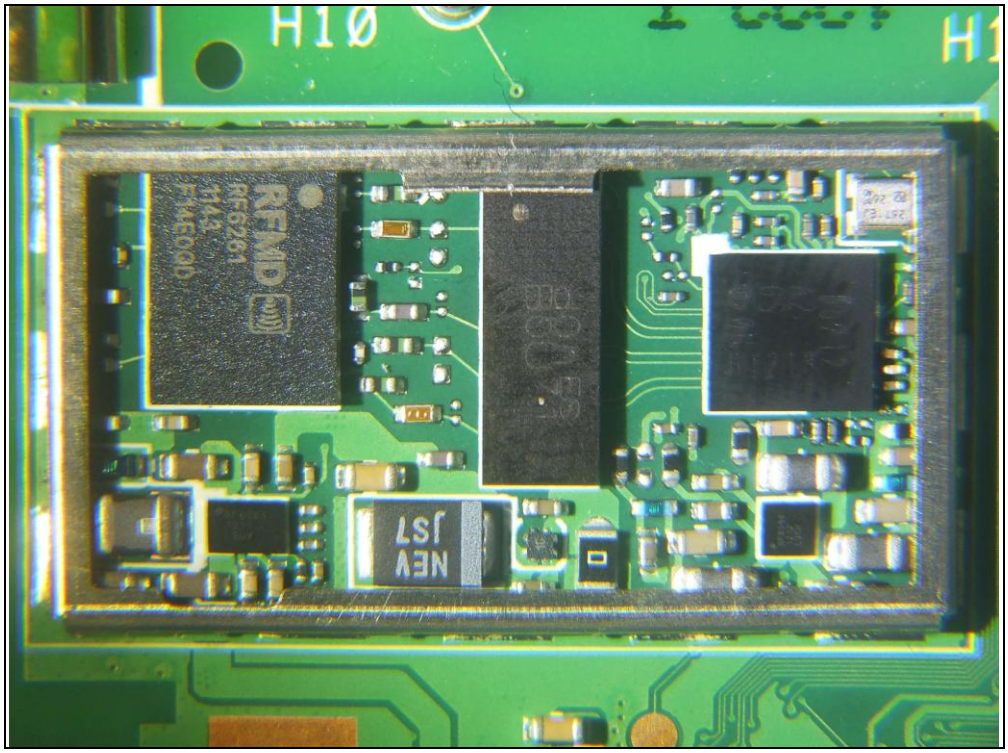
RFMD
RF6261
1143
FM4090
NEV
J57

C120828-022-017-001
120829C03

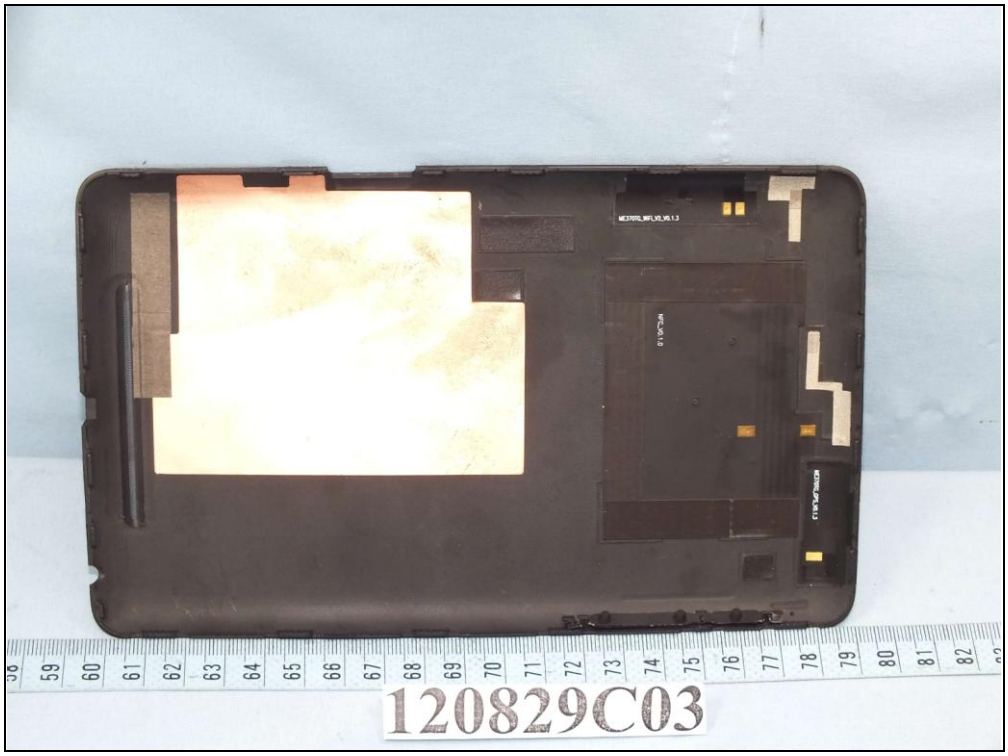
120829C03

120829C03

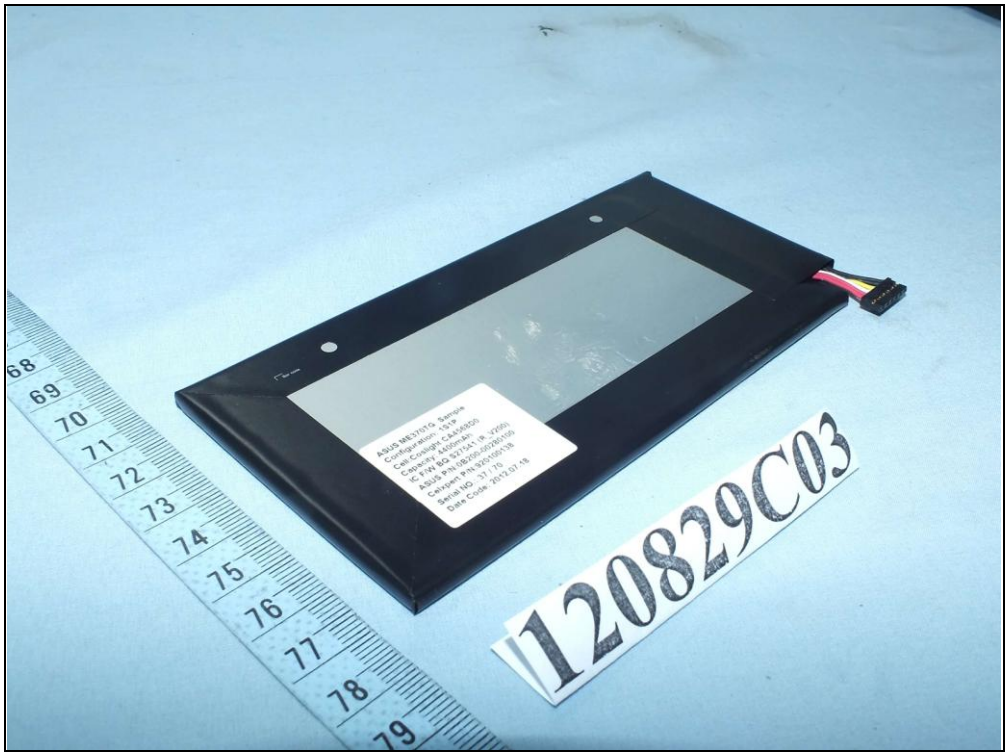
120829C03

ASUS Li-Polymer Battery Pack C11-ME370TG
Rating: +3.75V ⎓ 4270mAh, 16Wh
Questions? Please visit www.asus.com
VORSICHT!
Explosionsgefahr bei unsachgemäßen Austausch der Batterie. Ersatz nur durch denselben oder einem vom Hersteller empfohlenem ähnlichen Typ. Entsorgung gebrauchter Batterien nach Angaben des Herstellers. (German)
VARNING!
ExPlosionsfara vid felaktigt batteribYte. Använd samma batteritYP eller en ekvivalent typ som rekommenderas av apparattillverkaren. Kassera använt batteri enligt fabrikantens instruktion. (Swedish)
ADVARSEL!!
Lithiumbatteri-Eksplosionsfare ved fejlagtig håndtering. Udskiftning må kun ske med batteri af samme fabrikat og type. Lever det brugte batteri tilbage til leveranderen. (Danish)
Caution:
1. Must be recycled or disposed of properly.
2. Do not dispose of in fire or directly short circuit.
3. Never attempt to disassemble or reassemble.
AVERTISSEMENT:
1.Ne pas jeter au feu
2.Ne pas court-circuiter
3.Ne pas démonter
4.Ne plus utiliser si une fuite est constatée
充电限制电压:4.28V,充电电压:4.2V
电池容量:4270mAh
执行标准:GB/T18287-2000
锂离子电池
加百裕工业股份有限公司
注意:
1.报废电池必须按照废弃物管理办法回收处理。
2.禁止投入火中或直接短路。请勿自行拆解或组装电池。
3.若有任何不当操作使用电池，包含碰撞，摔落等，请立即送返检修。
4.请勿将电池置於60攝氏度以上的环境中。请使用华硕原厂适配器。
注意：
1. 水につけたり、火の中に入れたり、分解・改造しないでください。
2. 端子をショート（短絡）させないでください。
3. 強い衝撃を与えたり、落下させないでください。
4. 取扱説明書で指定された機器以外に使用しないでください。
Min capacity 3.75V 4.08Ah
Li-ion
廢電池請回收
E217462
KS
EU 4060mAh