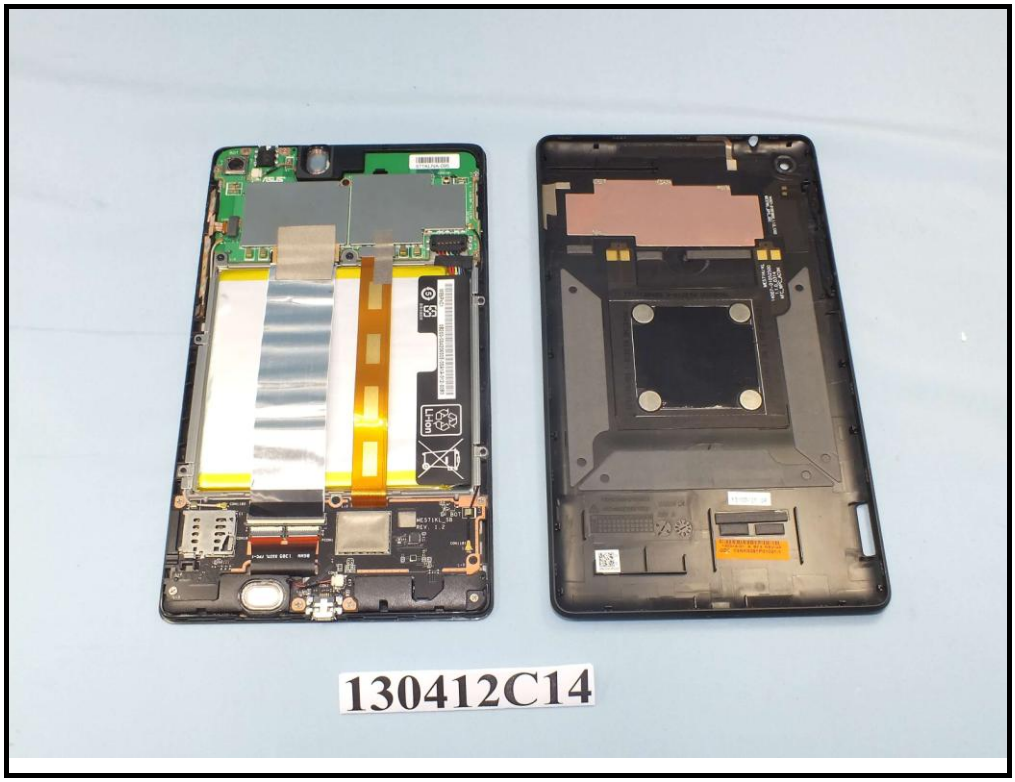
130412C14

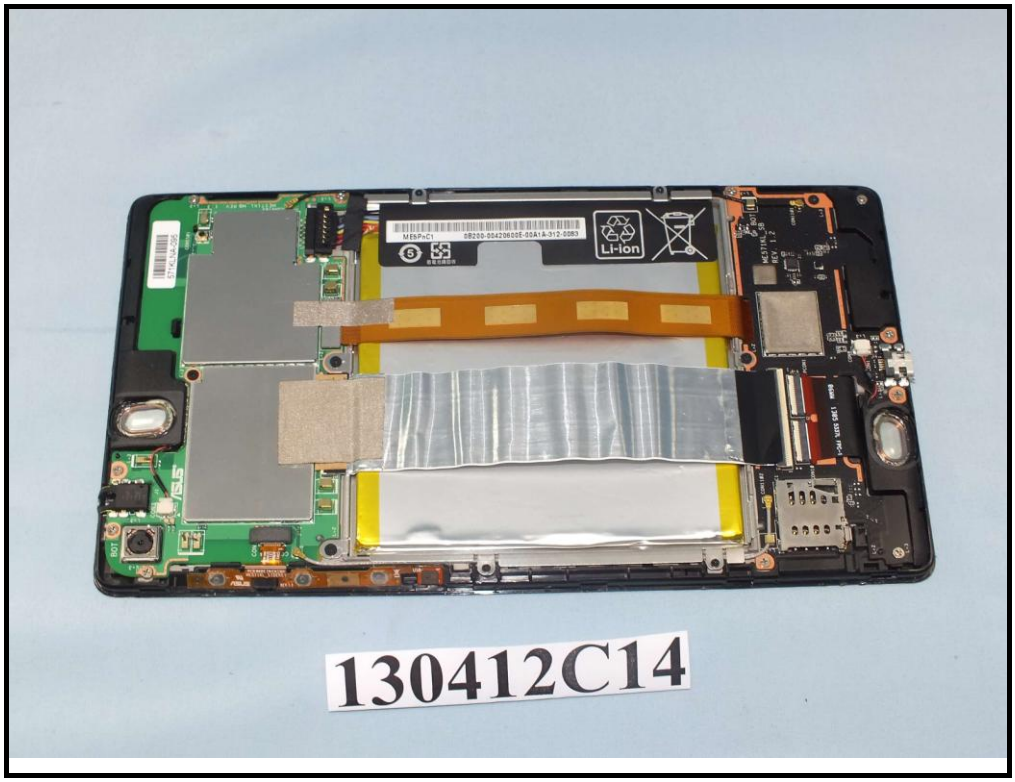
Li-ion
130412C14

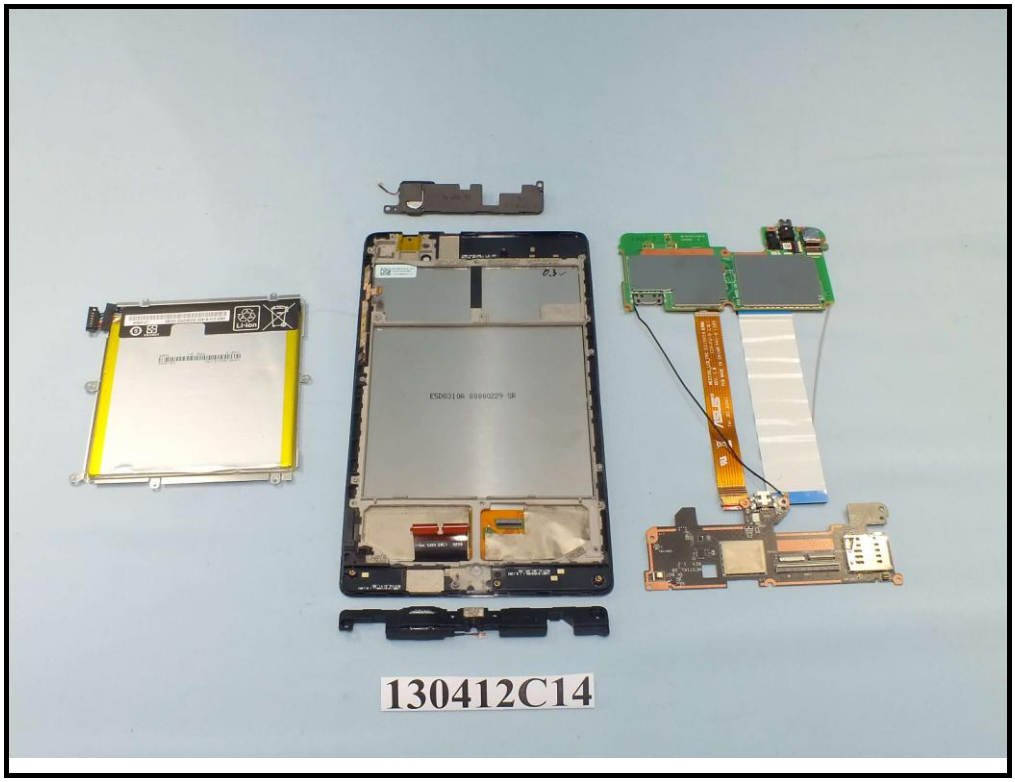
130412C14

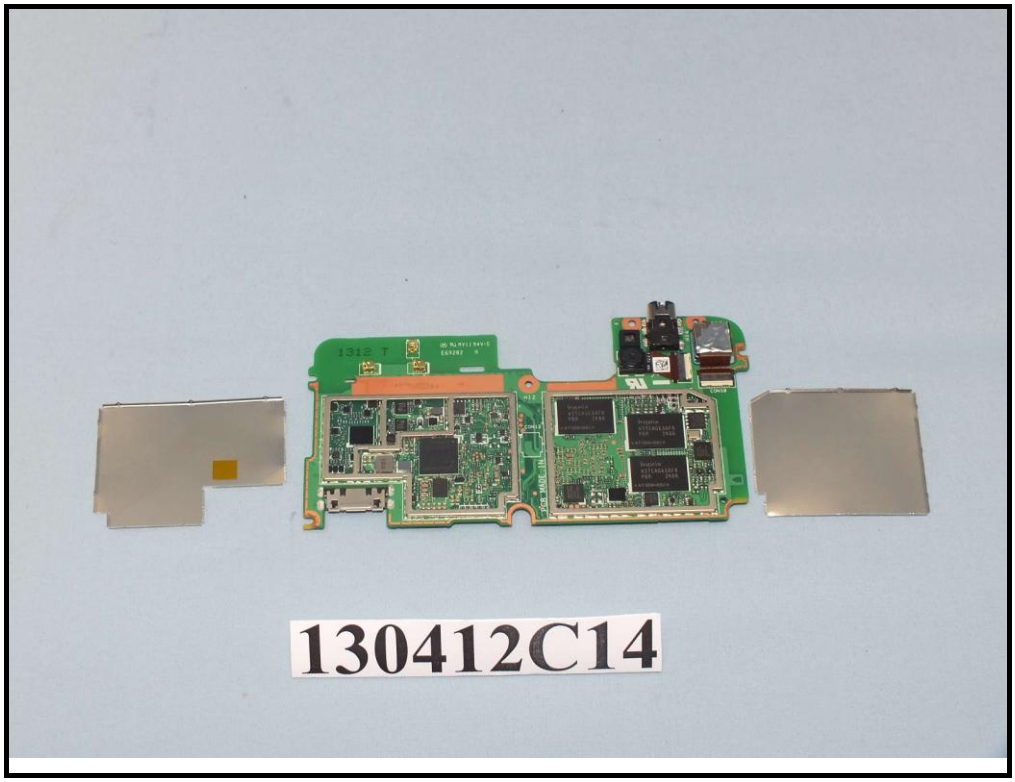
130412C14

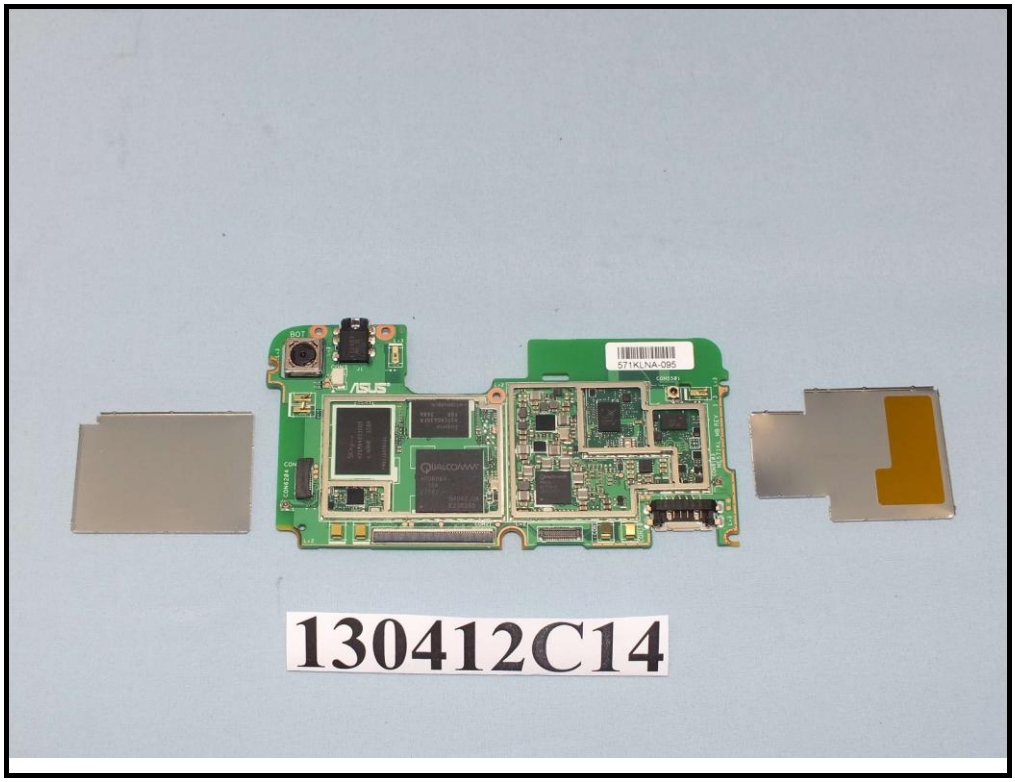
571KLNA-095
130412C14

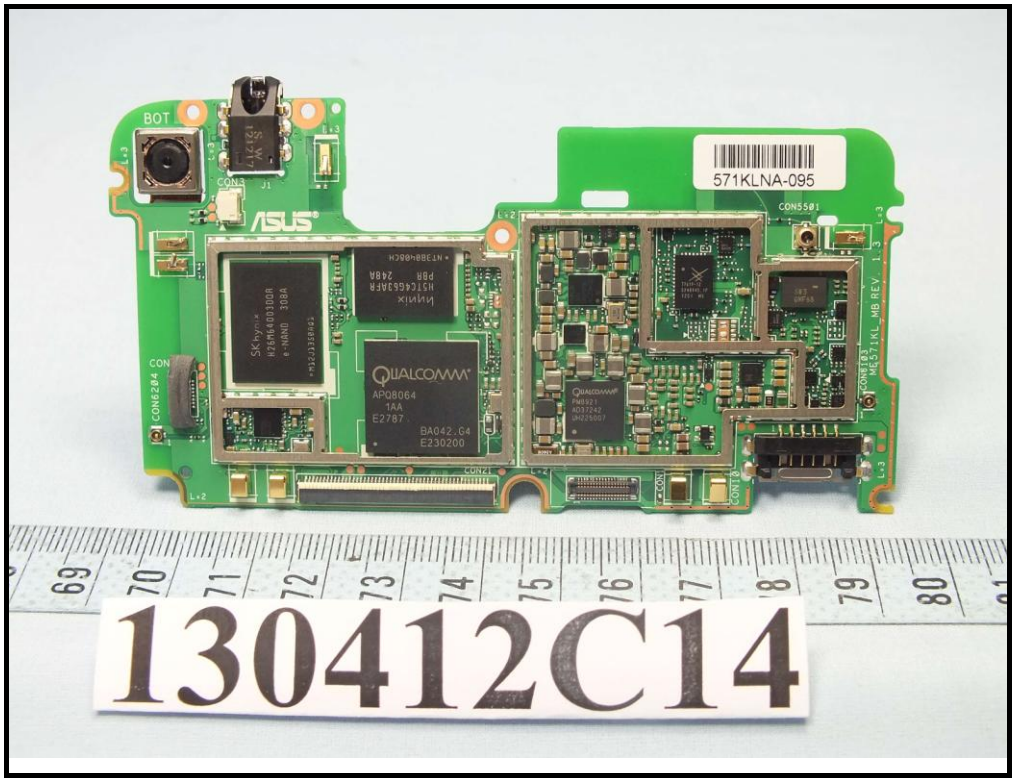
BOT
571KLNA-095
ASUS
QUALCOMM
APQ8064
130412C14

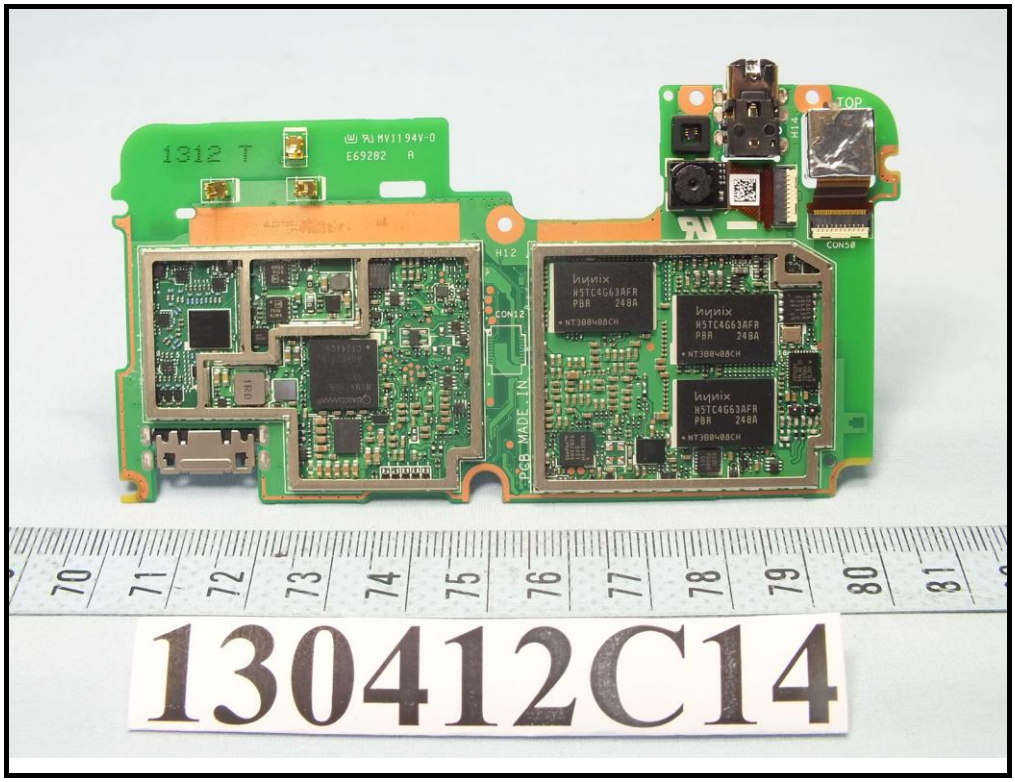
1312 T
MV1194V-0
E69282 A
TOP
CON50
H12
CON12
hynix
H5TC4G63AFR
PBR 248A
NT3B0408CH
PCB MADE IN
70
71
72
73
74
75
76
77
78
79
80
81
130412C14

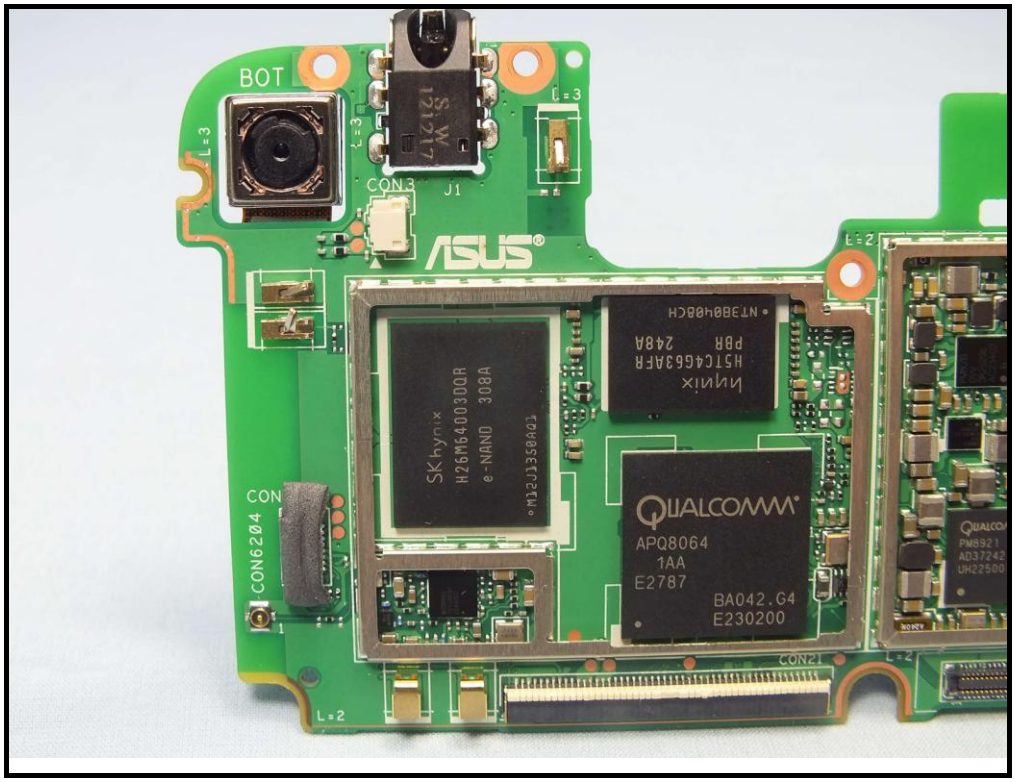
BOT
L=3
CON3
J1
ASUS
L=2
SK hynix
H26M64003DQR
e-NAND 308A
hynix
H5TC4G63AFR
PBR 248A
NT3B0408CH
QUALCOMM
APQ8064
1AA
E2787
BA042.G4
E230200
CON
CON6204
CON21

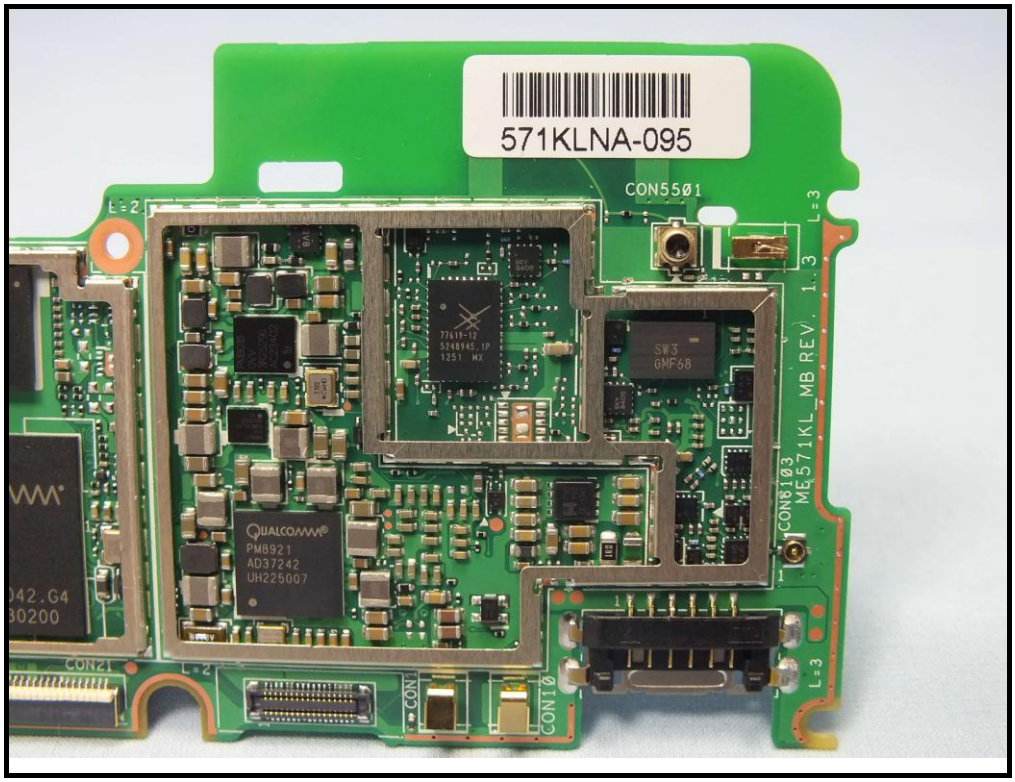
571KLNA-095
CON5501
QUALCOMM
PM8921
AD37242
UH225007
SW3
GMF68
ME571KL_MB REV. 1.3
CON8103
CON21
CON10

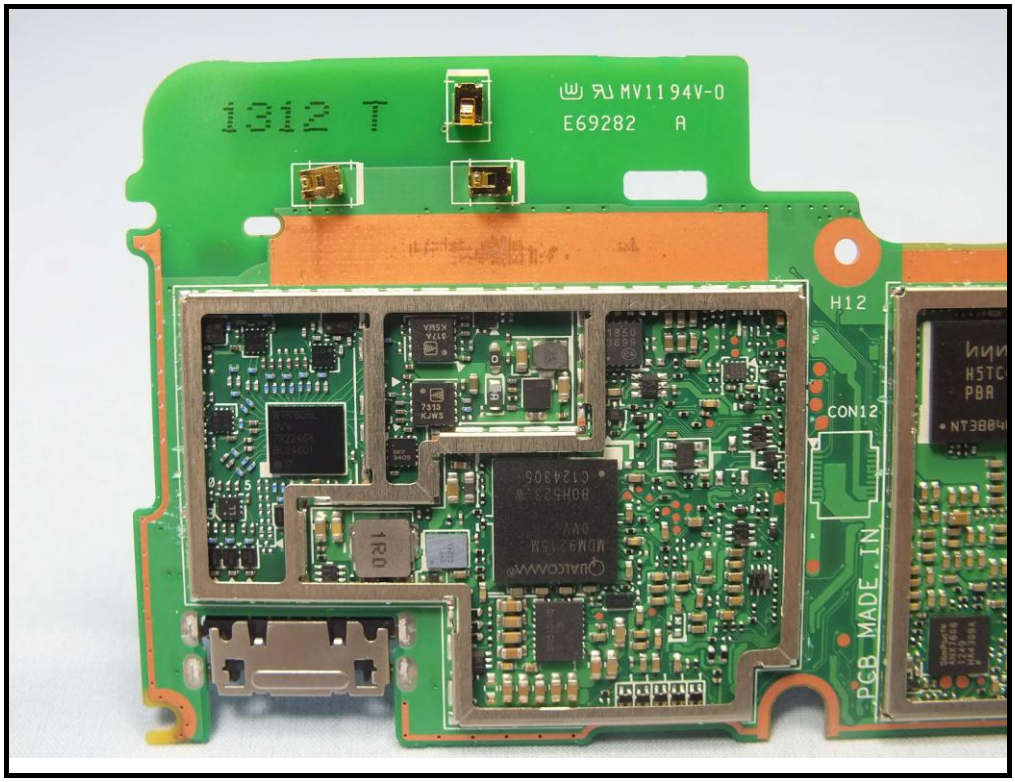
1312 T
MV1194V-0
E69282 A
H12
CON12
PCB MADE IN

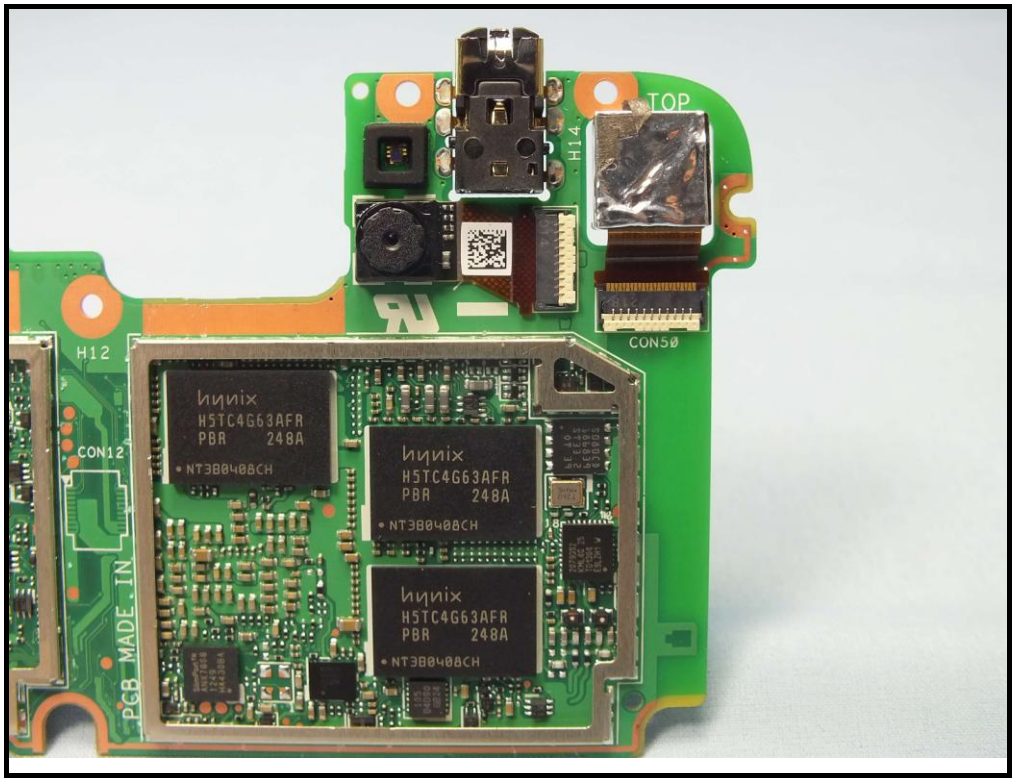
TOP
H14
H12
CON50
CON12
hynix
H5TC4G63AFR
PBR 248A
NT3B0408CH
PCB MADE IN

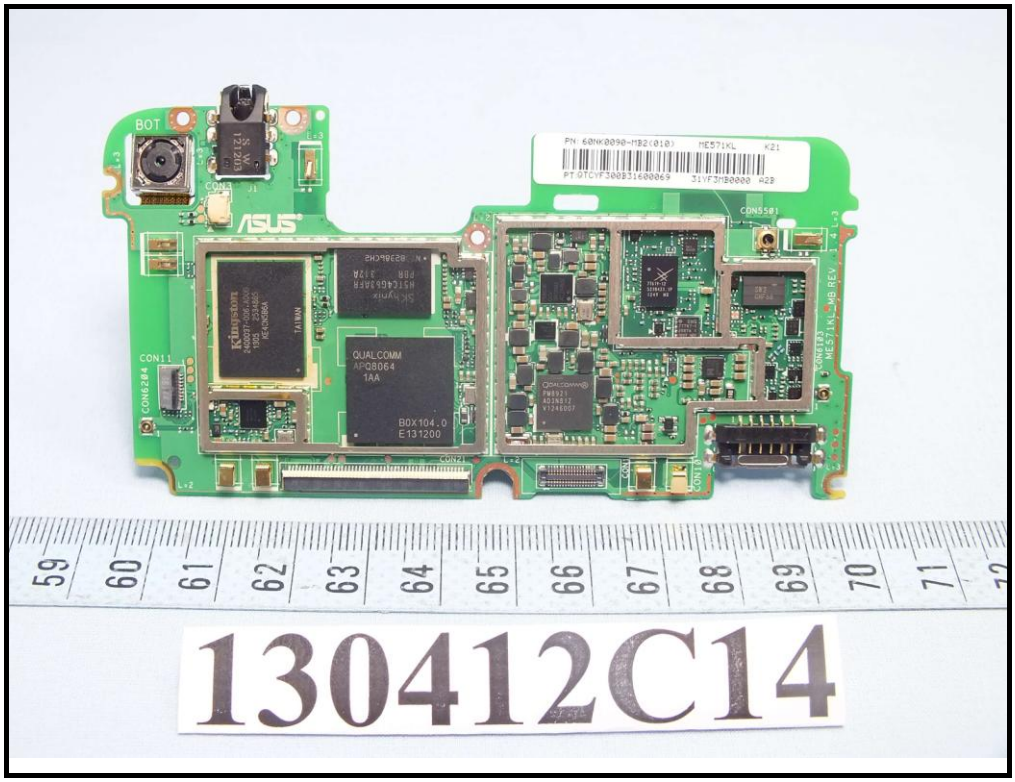
BOT
ASUS
CON11
CON6284
QUALCOMM
APQ8064
1AA
CON5501
130412C14

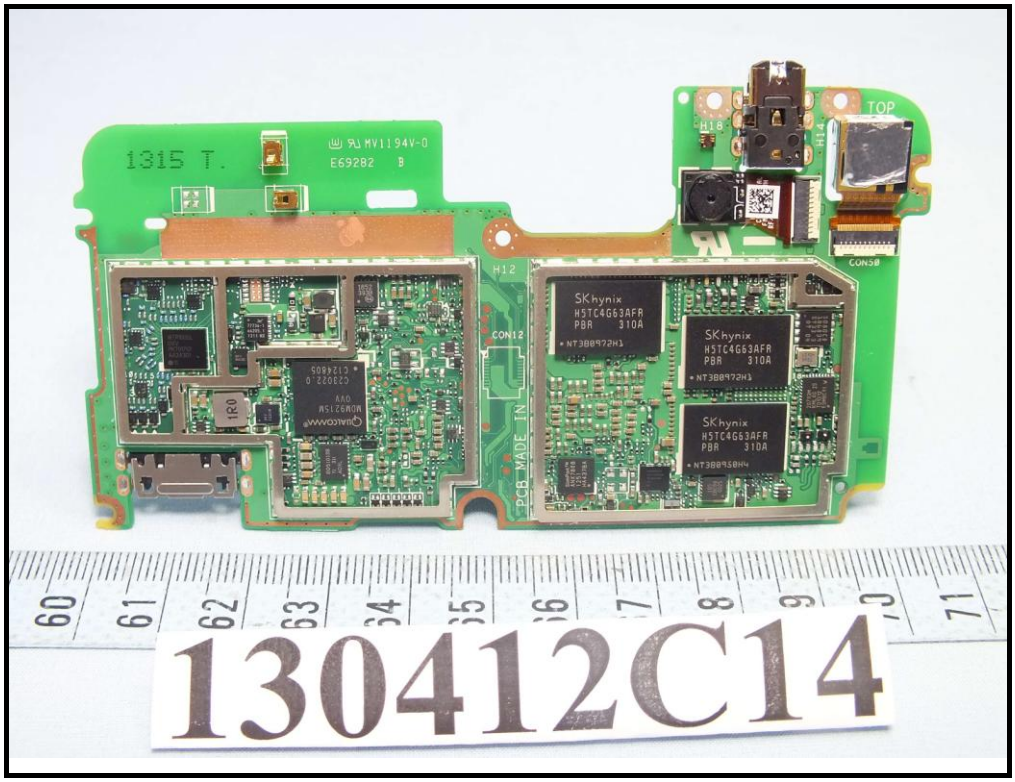
1315 T.
MV1194V-0
E69282 B
TOP
H18
H12
CON12
CON9
SKhynix
H5TC4G63AFR
PBR 310A
QUALCOMM
MDM9215M
PCB MADE IN
130412C14

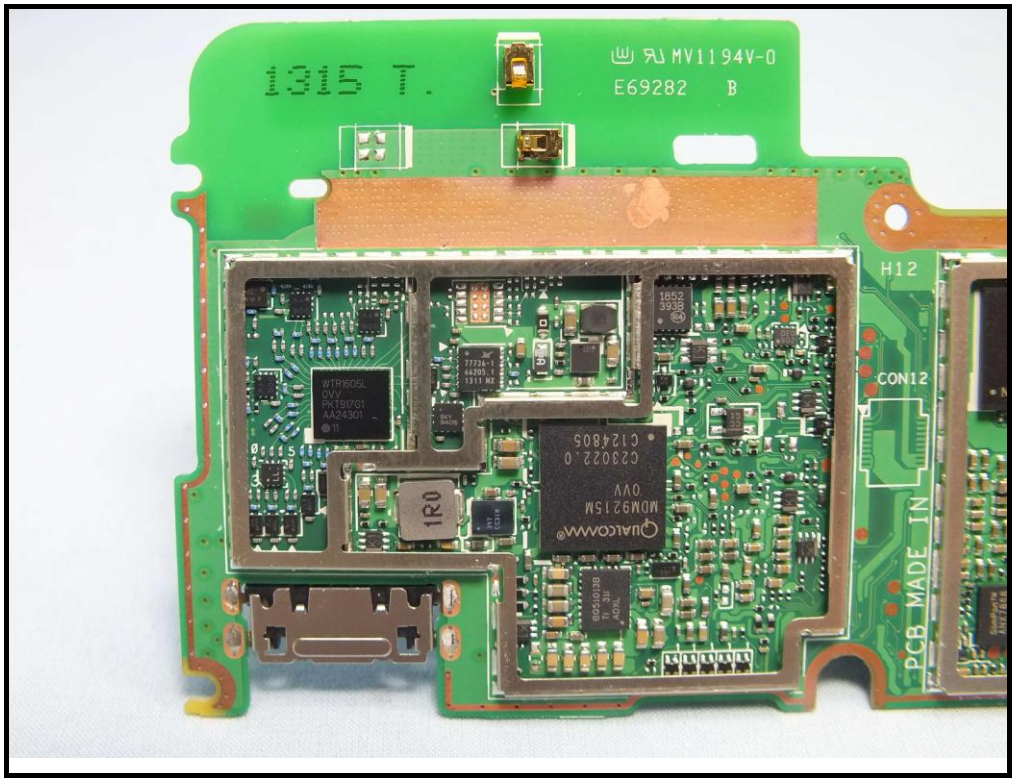
1315 T.
MV1194V-0
E69282 B
H12
CON12
QUALCOMM
MDM9215M
PCB MADE IN

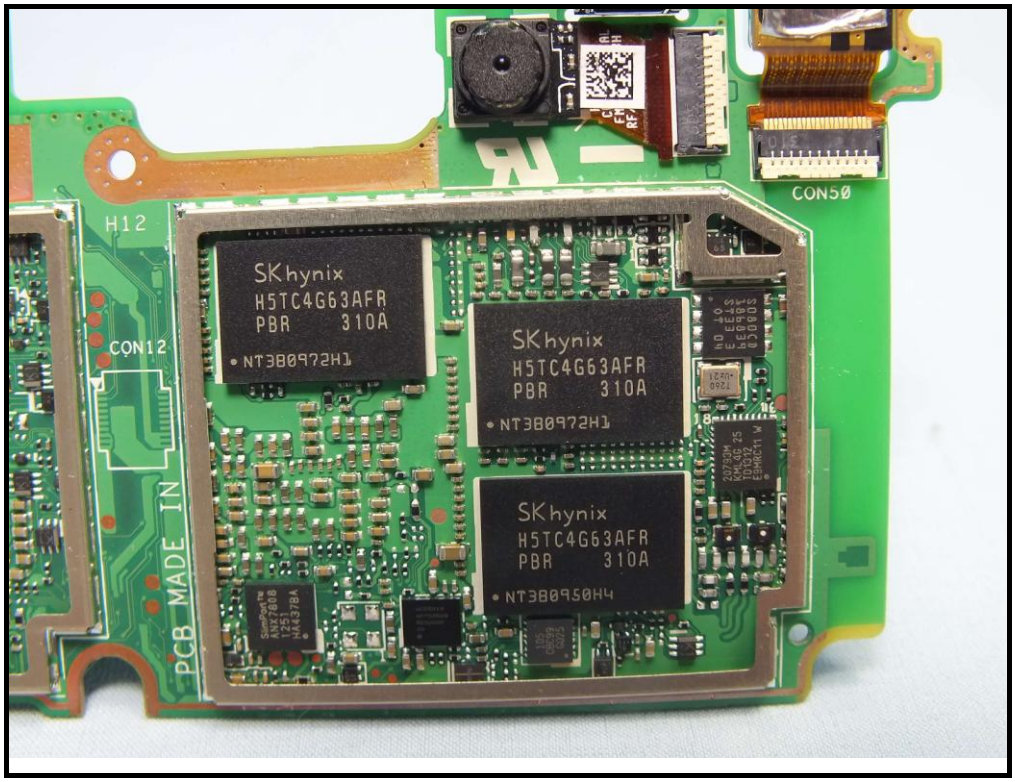
H12
CON12
CON50
SKhynix
H5TC4G63AFR
PBR 310A
NT3B0972H1
SKhynix
H5TC4G63AFR
PBR 310A
NT3B0972H1
SKhynix
H5TC4G63AFR
PBR 310A
NT3B0950H4
PCB MADE IN

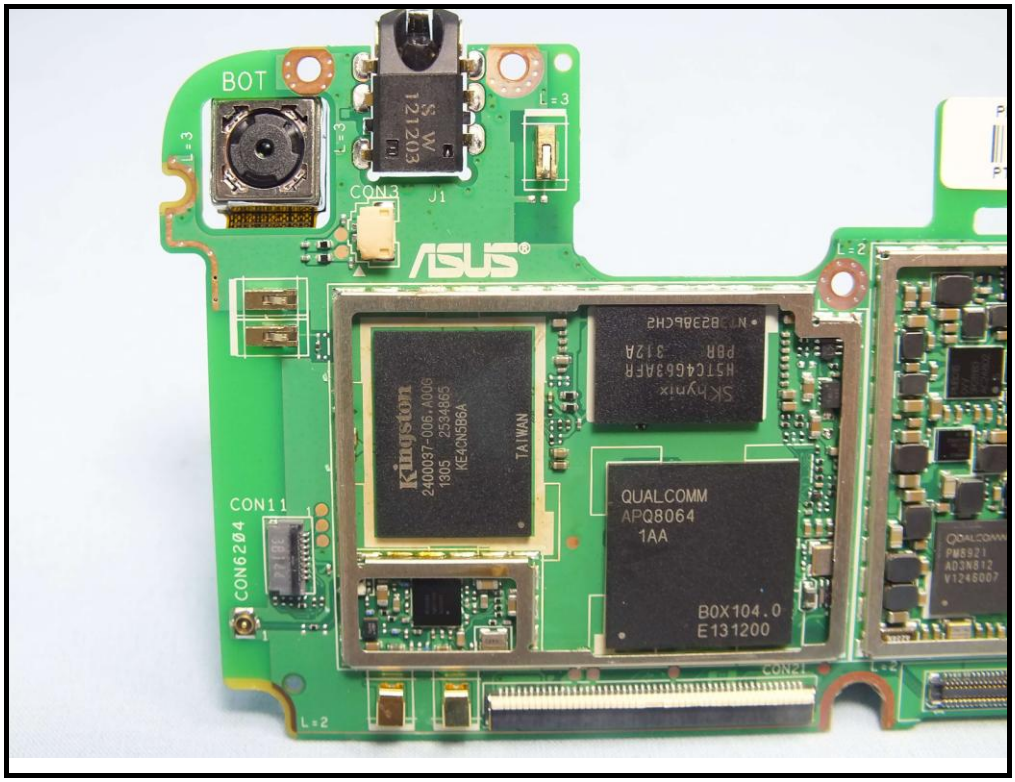
BOT
CON3
J1
ASUS
Kingston
TAIWAN
QUALCOMM
APQ8064
1AA
B0X104.0
E131200
CON11
CON6204

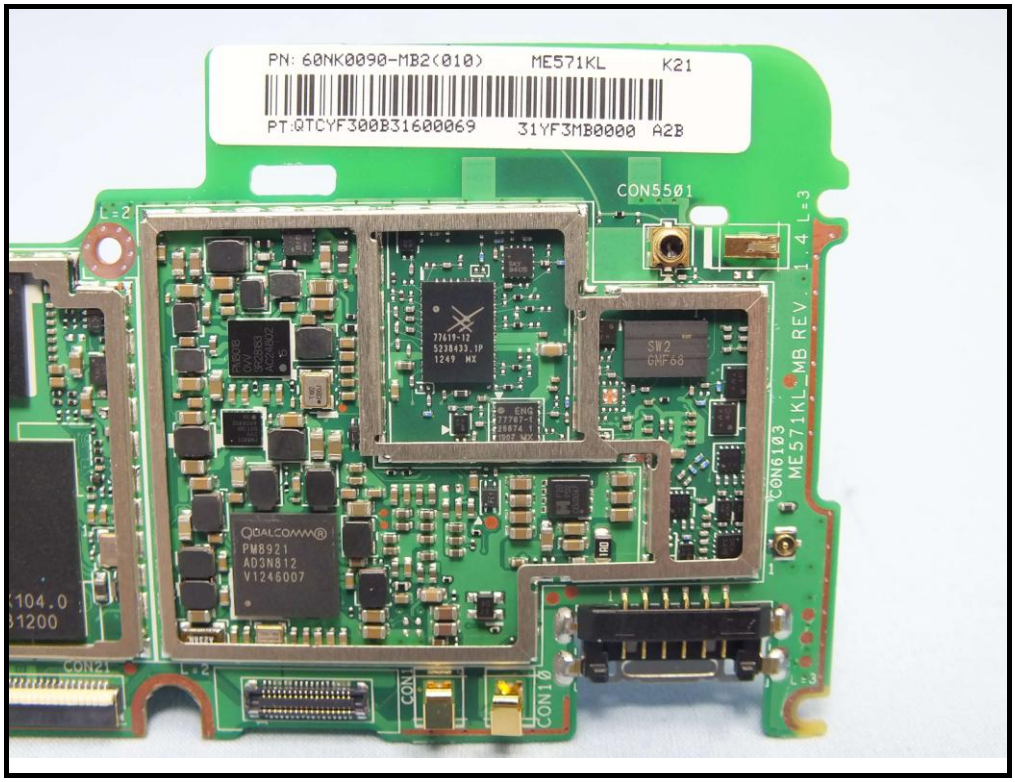
PN: 60NK0090-MB2(010) ME571KL K21
PT:QTCYF300B31600069 31YF3MB0000 A2B
CON5501
CON6103
ME571KL MB REV 1.4
QUALCOMM
PM8921
AD3N812
V1246007
SW2
GMF68

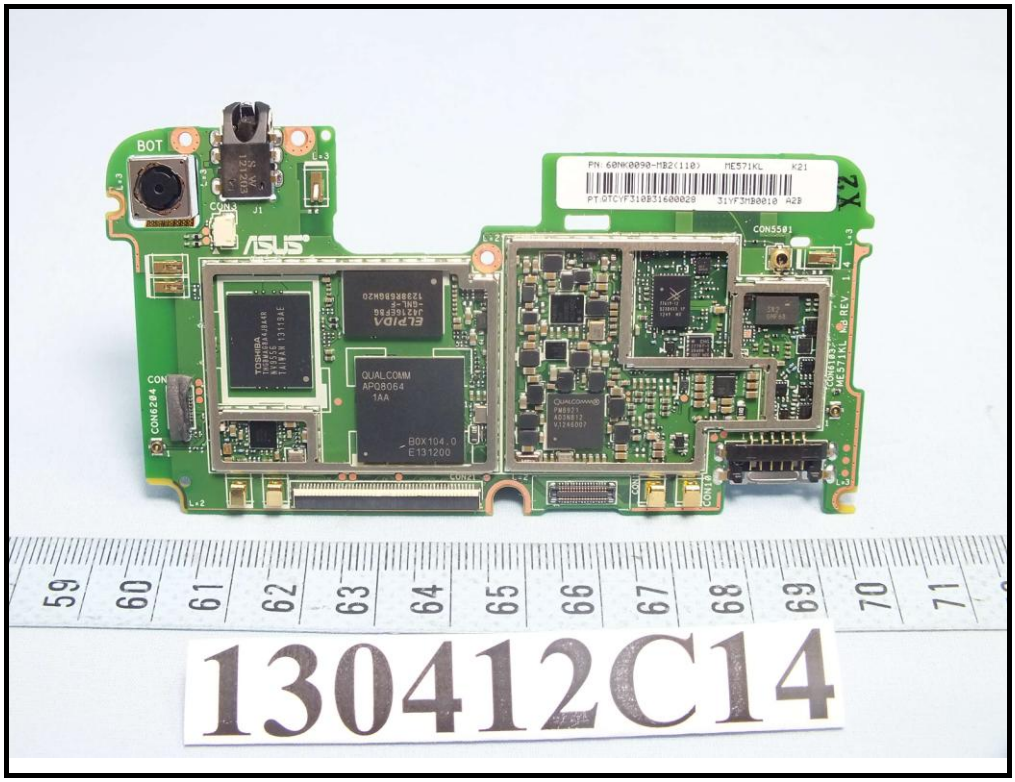
BOT
ASUS
CON5501
QUALCOMM
APQ8064
1AA
ELPIDA
TOSHIBA
130412C14

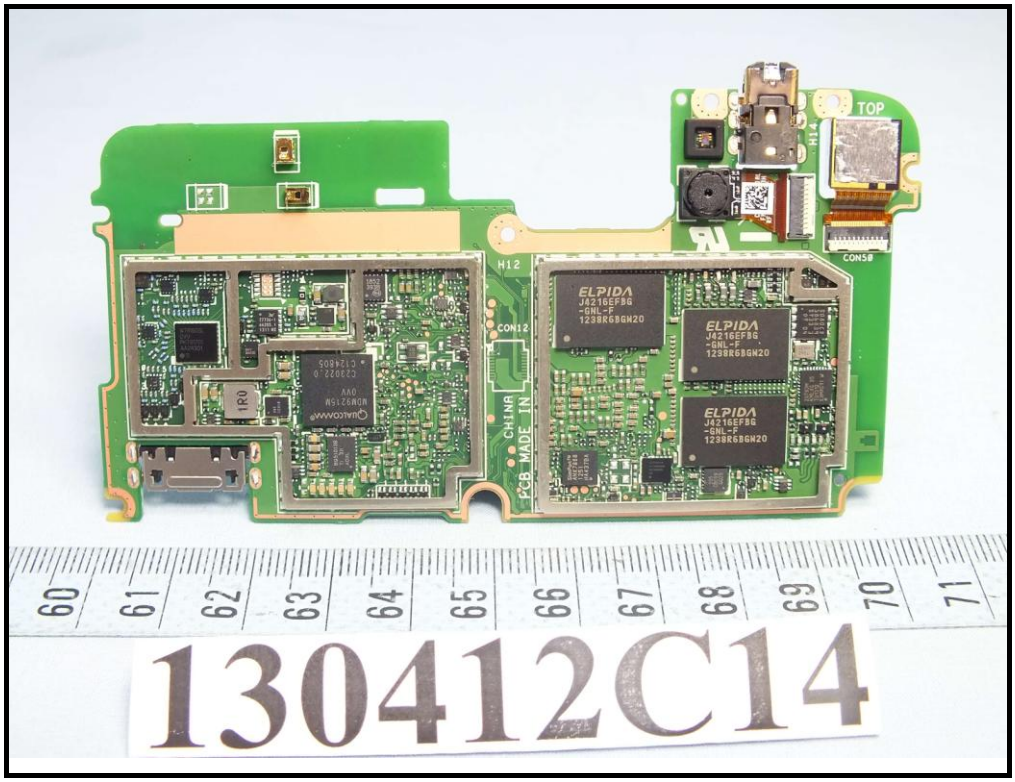
TOP
H14
CON5
H12
CON12
ELPIDA
J4216EFBG
-GNL-F
1239R6BGN20
QUALCOMM
MDM9215M
0VV
C230022.0
C124805
1R0
CHINA
PCB MADE IN
60
61
62
63
64
65
66
67
68
69
70
71
130412C14

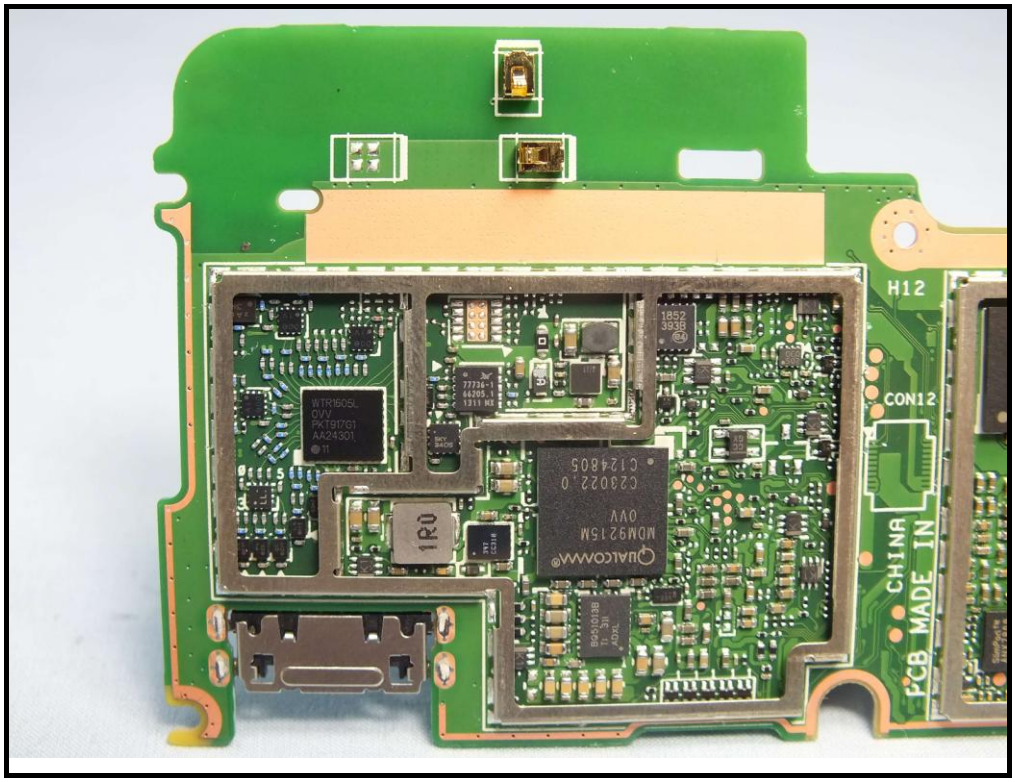
H12
CON12
WTR1605L
0VV
PKT91761
AA24301
QUALCOMM
MDM9215M
0VV
C230022.0
C124805
1R0
CHINA
PCB MADE IN

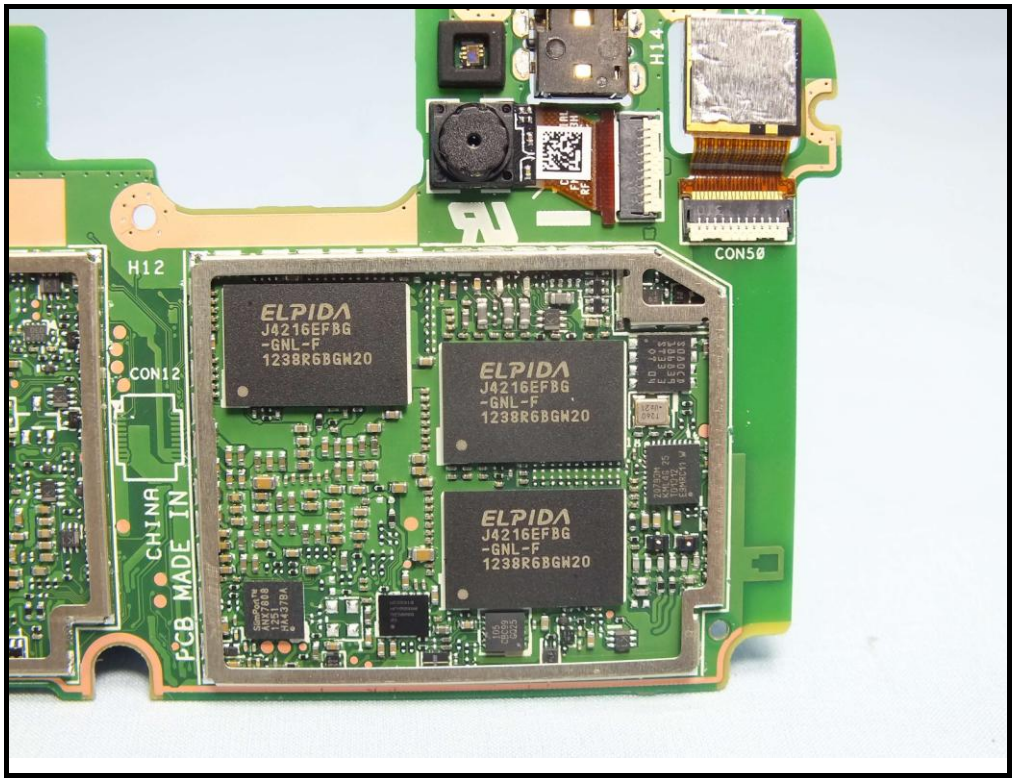
H14
CON50
H12
CON12
ELPIDA
J4216EFBG
-GNL-F
1238R6BGW20
ELPIDA
J4216EFBG
-GNL-F
1238R6BGW20
ELPIDA
J4216EFBG
-GNL-F
1238R6BGW20
CHINA
PCB MADE IN

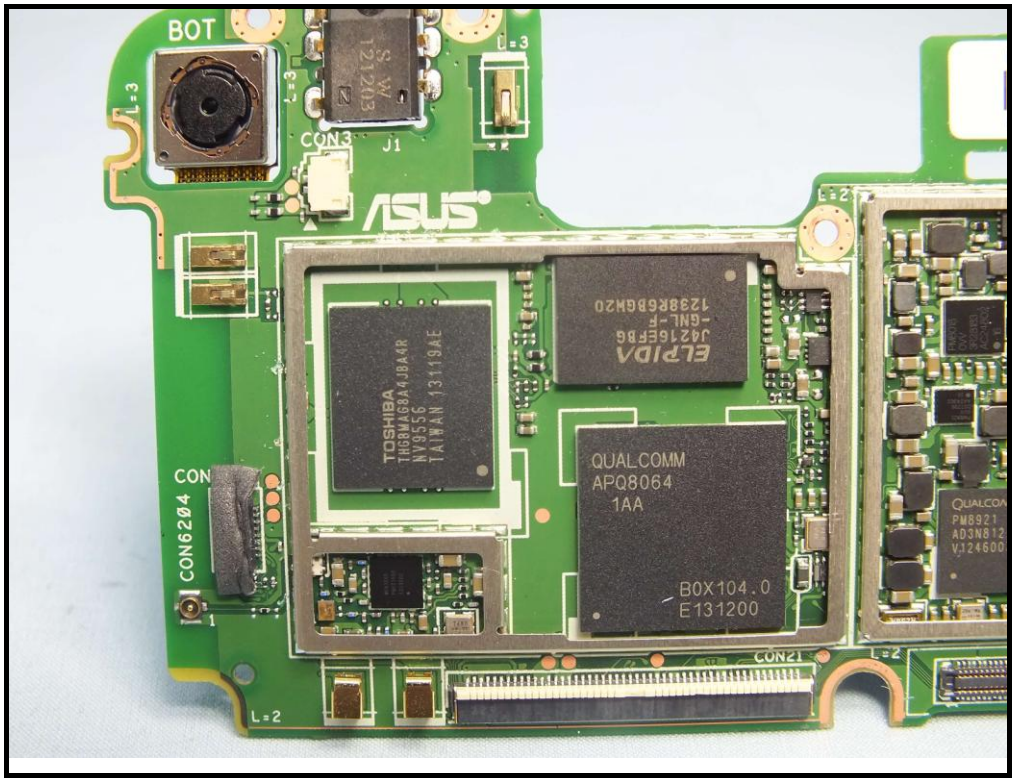
BOT
CON3
J1
ASUS
TOSHIBA
TH58NA68A4J8A4R
NV95556
TAIWAN 13119AE
ELPIDA
J4216EFBG
-GNL-F
1238R6BGW20
QUALCOMM
APQ8064
1AA
B0X104.0
E131200
CON
CON6204
CON21
L=2
L=3

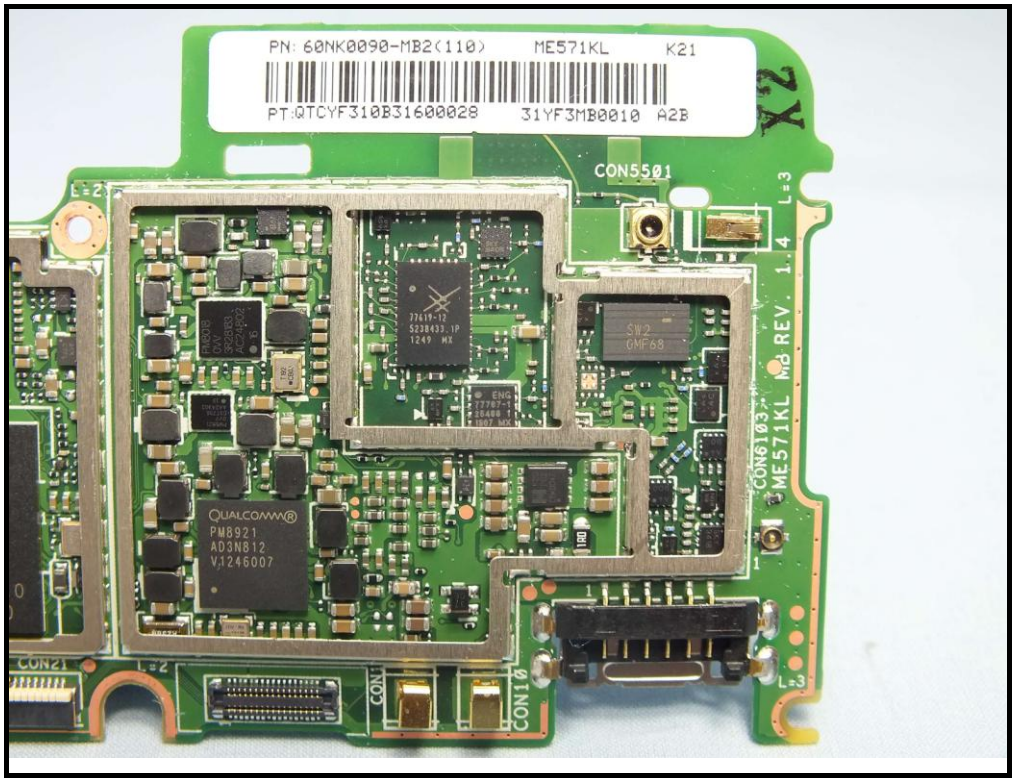
PN: 60NK0090-MB2(110) ME571KL K21
PT:QTCYF310B31600028 31YF3MB0010 A2B
X2
CON5501
L=2
L=3
SW2
GMF68
ME571KL MB REV. 1.4
CON6103
QUALCOMM
PM8921
AD3N812
V.1246007
CON21
CON10

130412C14

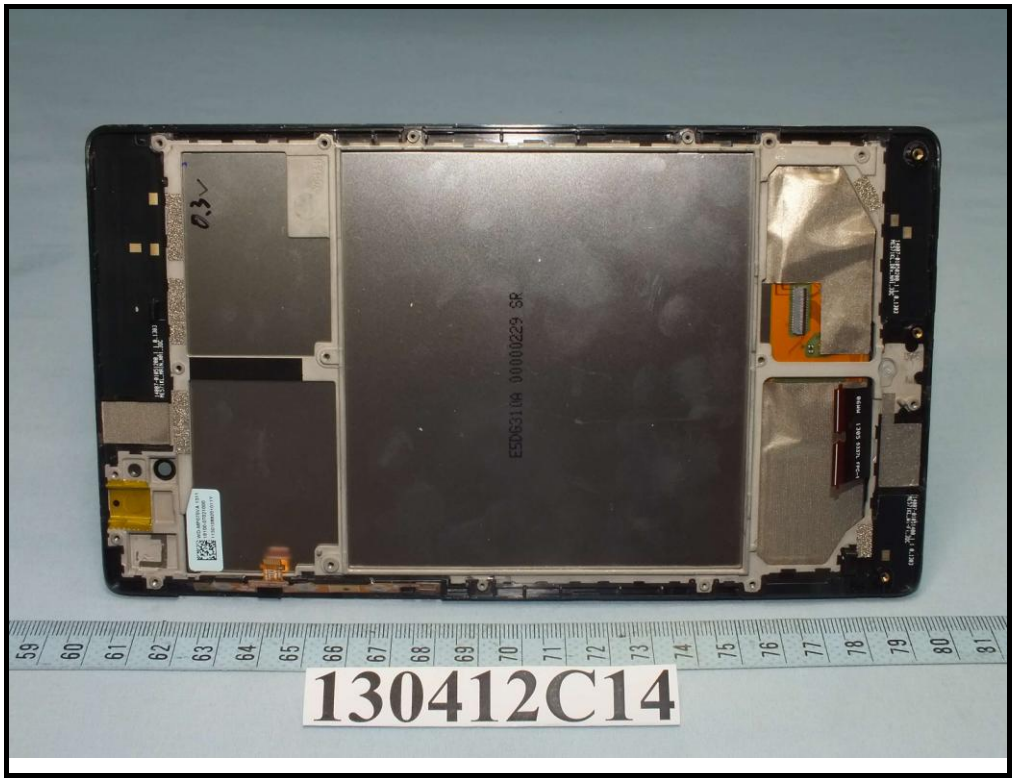
130412C14

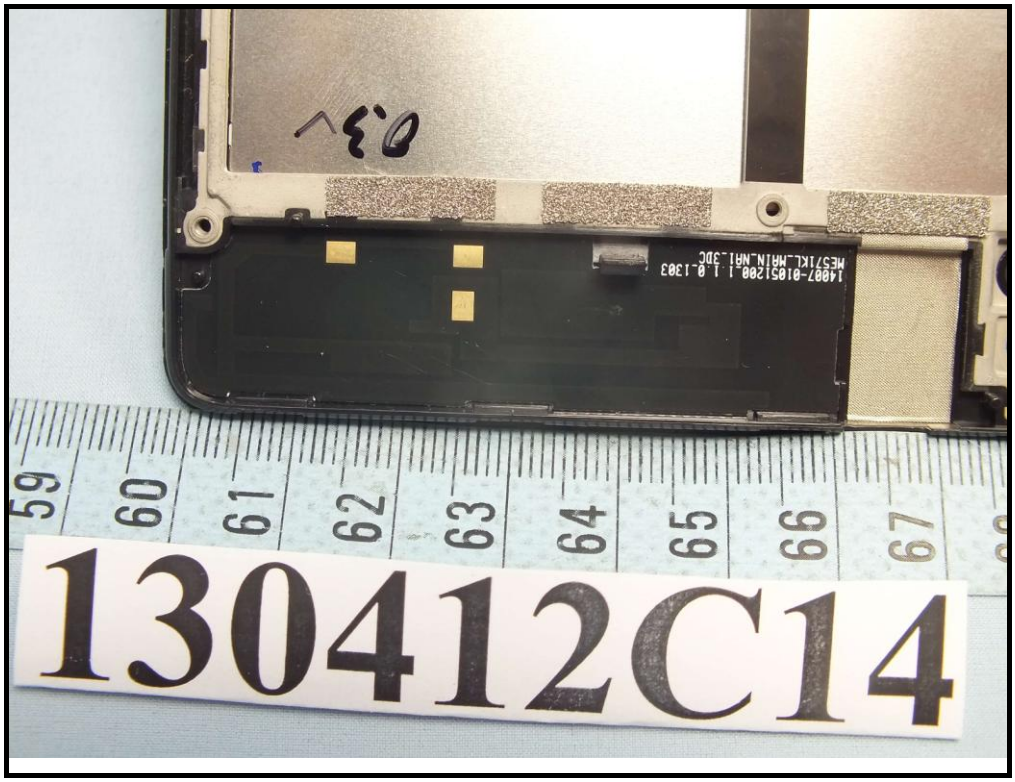
130412C14

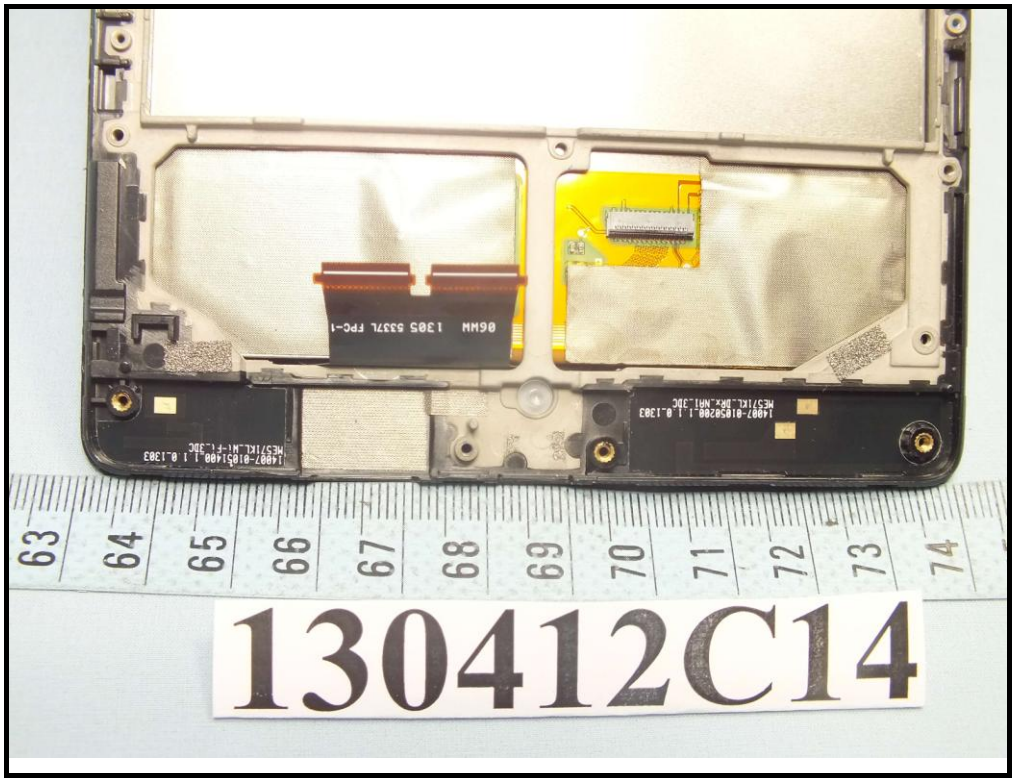
130412C14

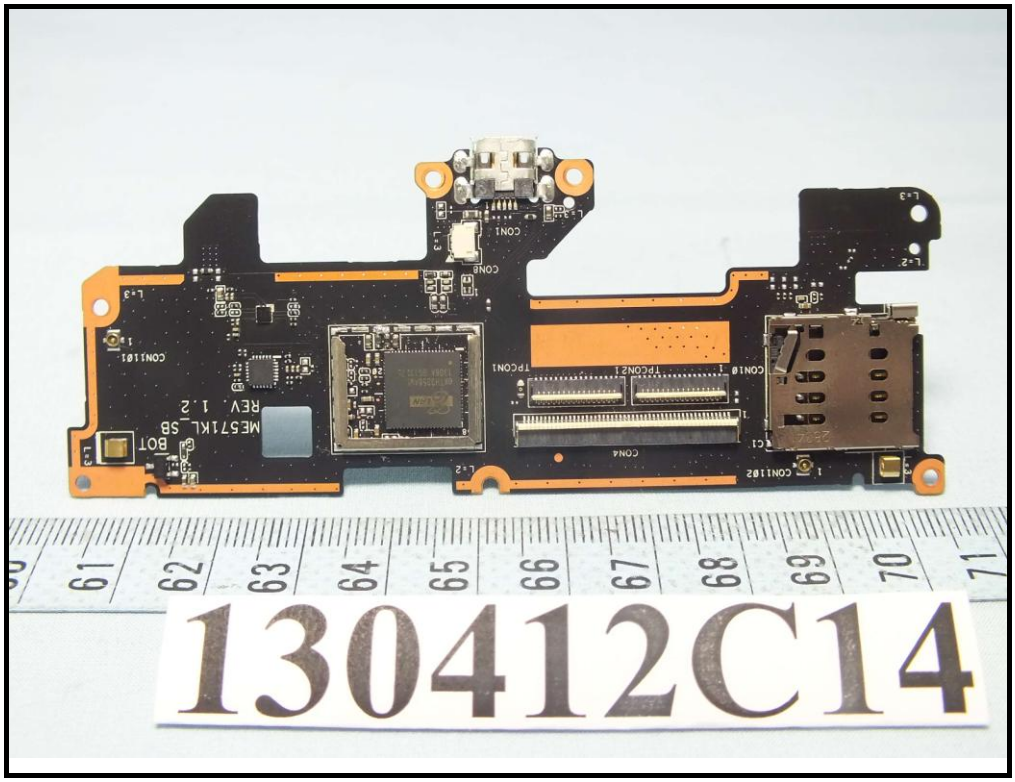
130412C14

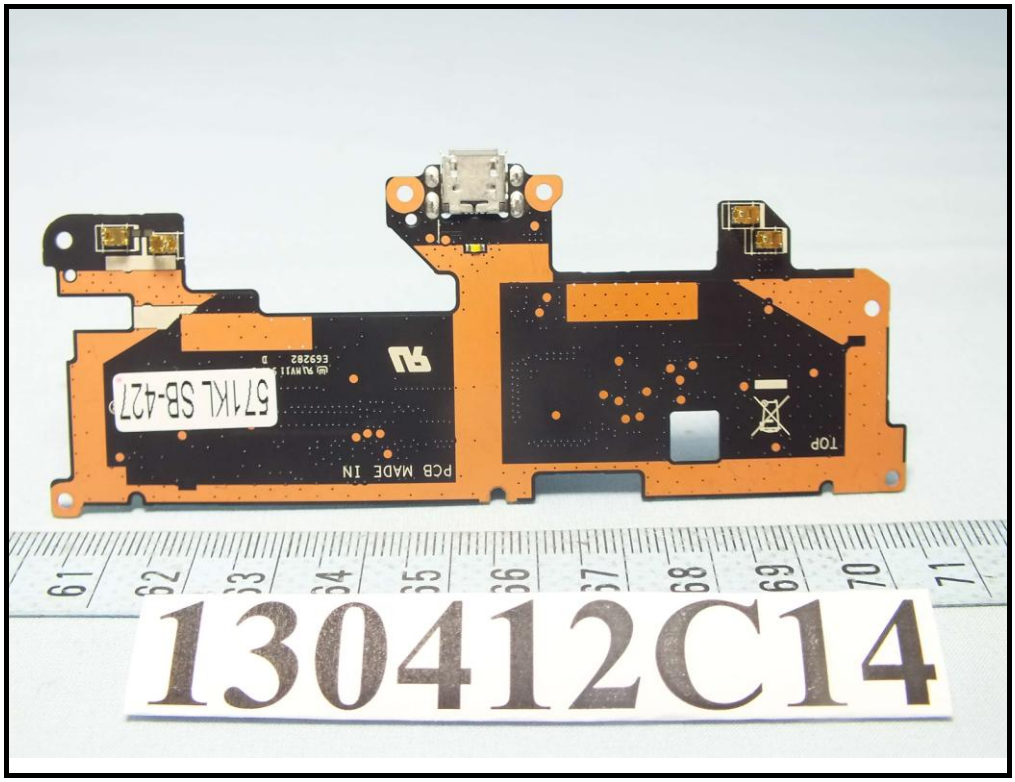
130412C14
PCB MADE IN
TOP
571KL SB-427

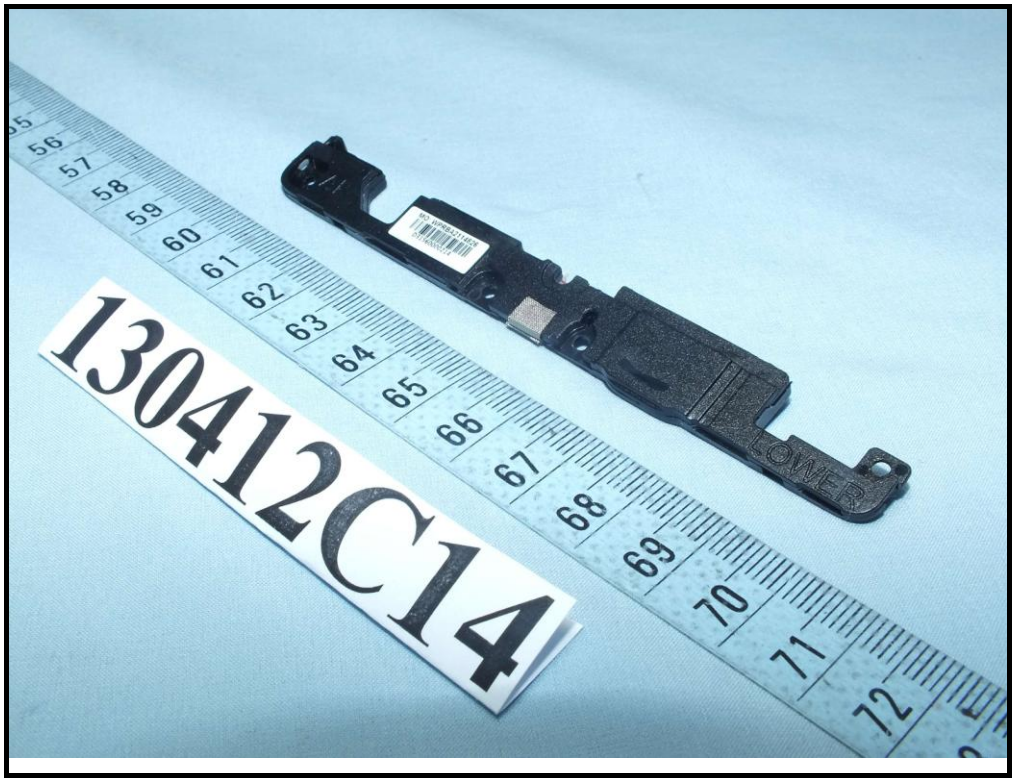
130412C14
LOWER

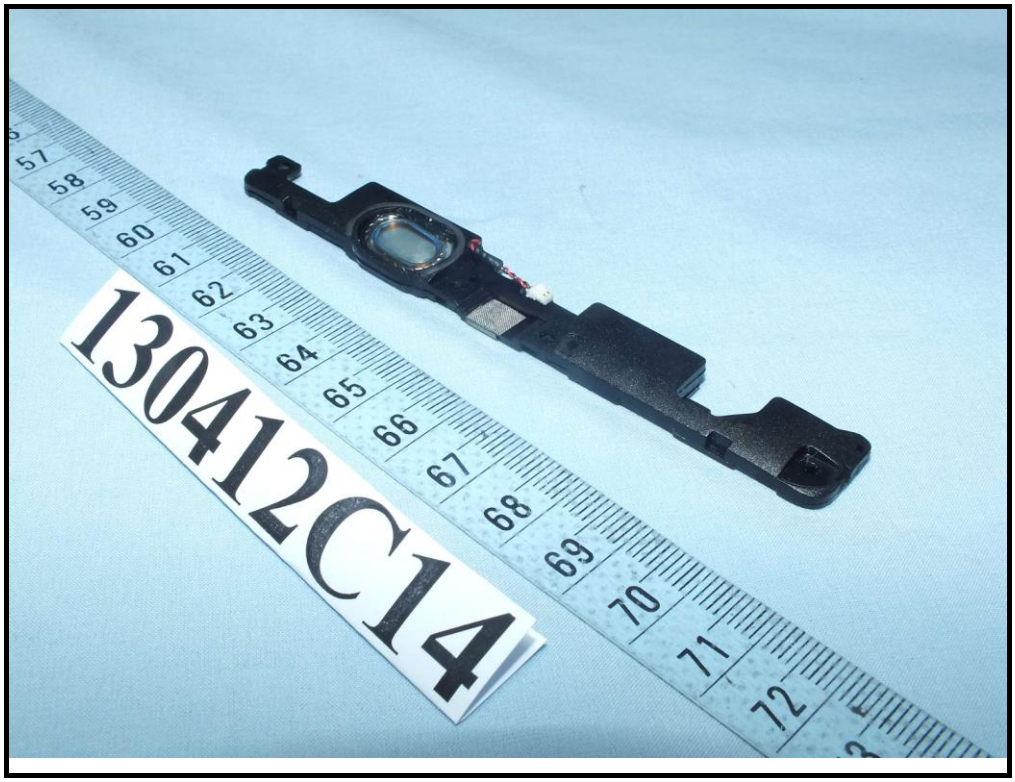
130412C14

nexus
C130412-017-006-002
130412C14

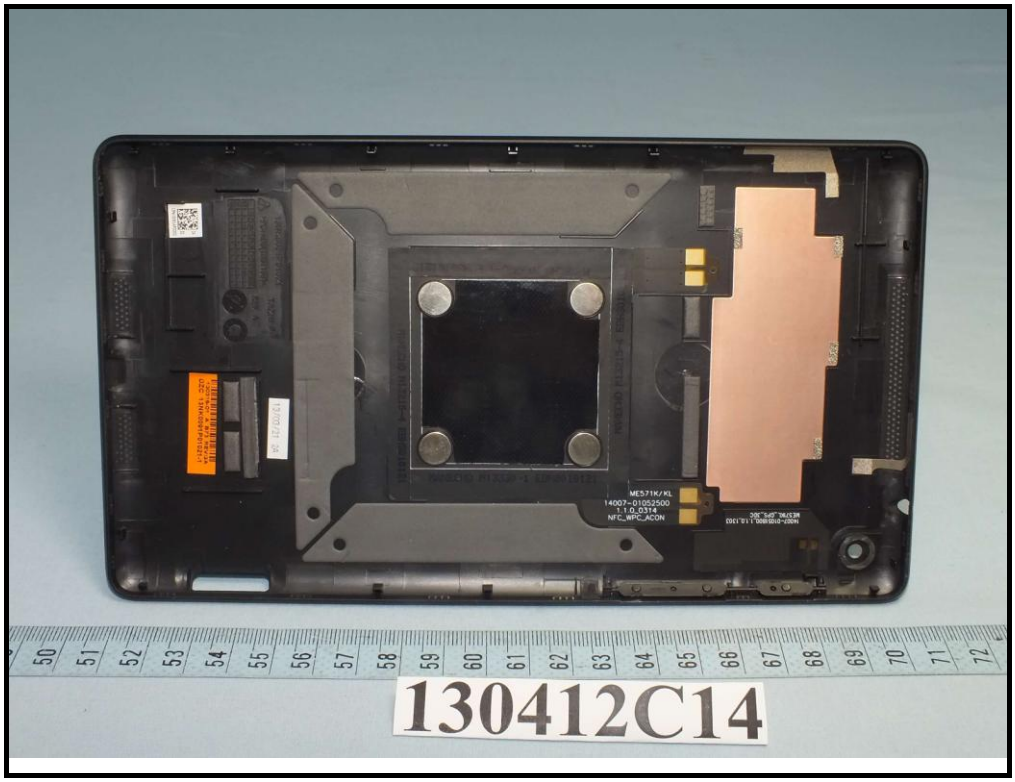
ME571K/KL
14007-01052500
1.1.0_0314
NFC_WPC_ACON
130412C14

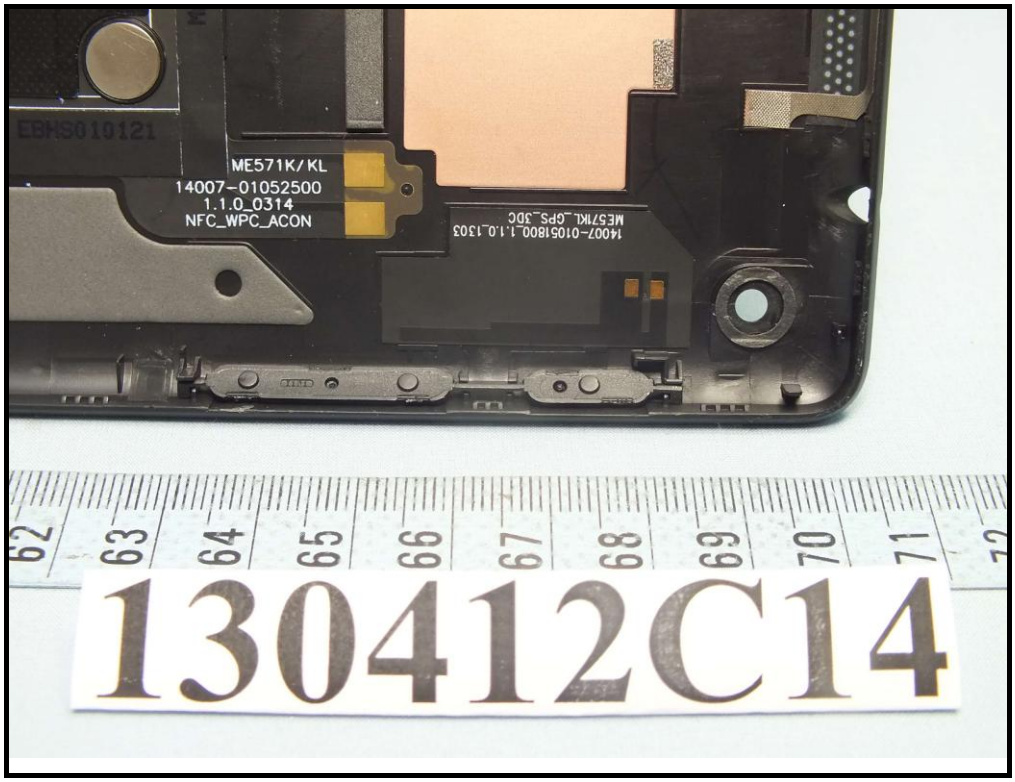
EBMS010121
ME571K/KL
14007-01052500
1.1.0_0314
NFC_WPC_ACON
130412C14

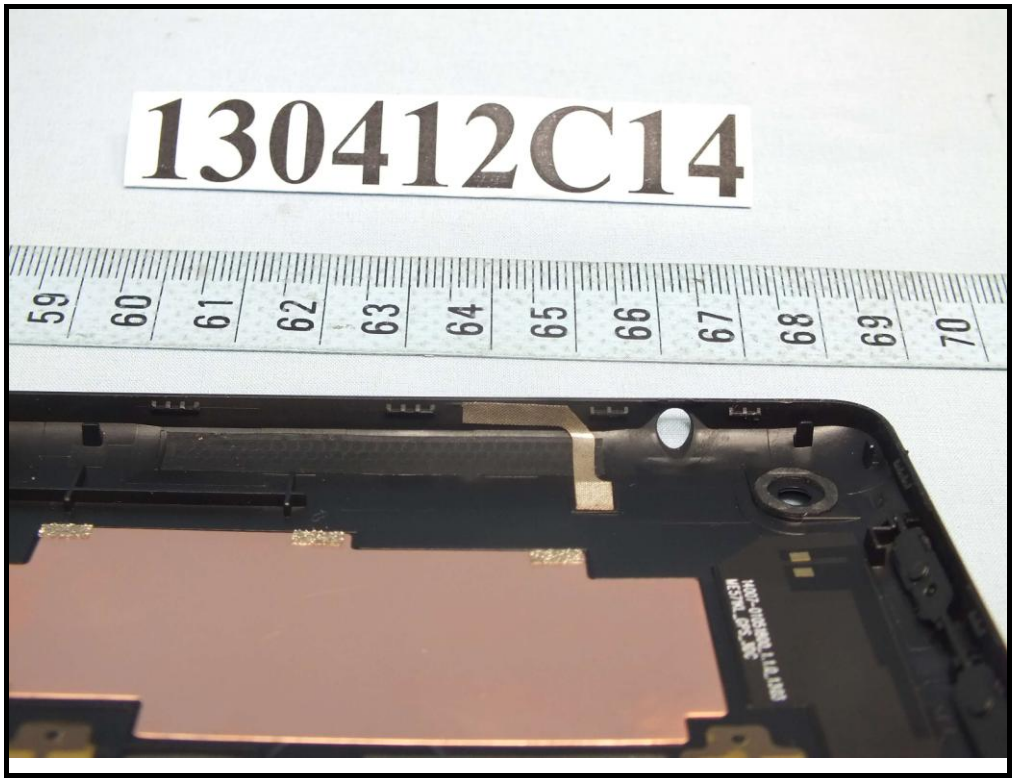
130412C14
59
60
61
62
63
64
65
66
67
68
69
70

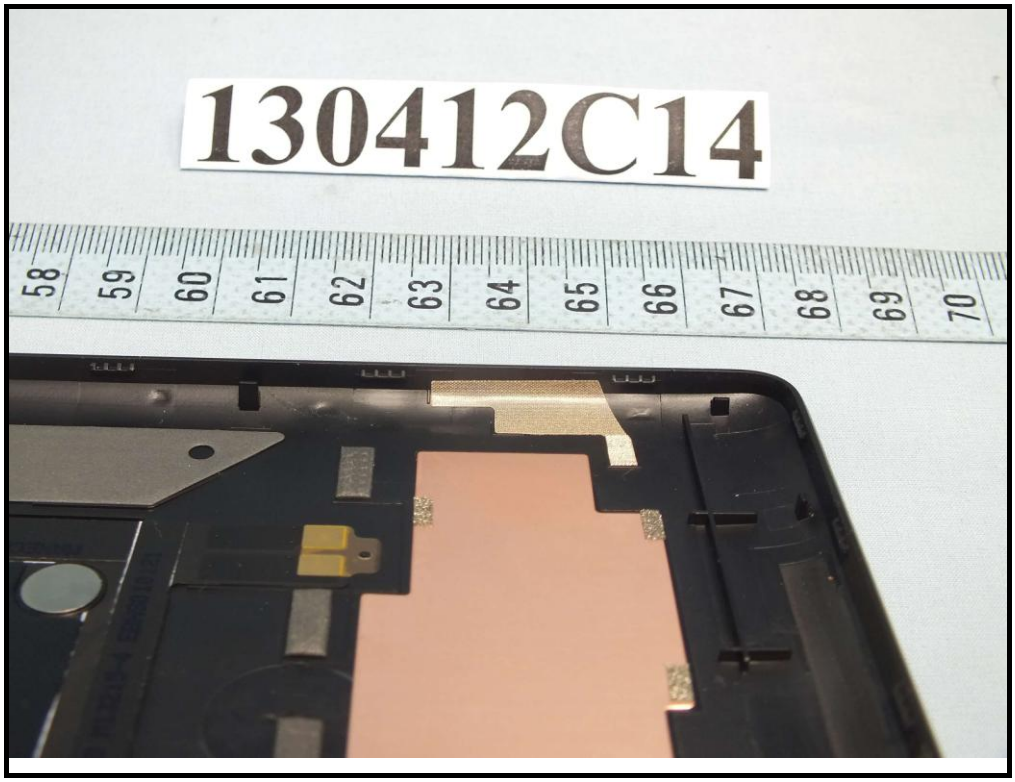
130412C14
58
59
60
61
62
63
64
65
66
67
68
69
70

130412C14

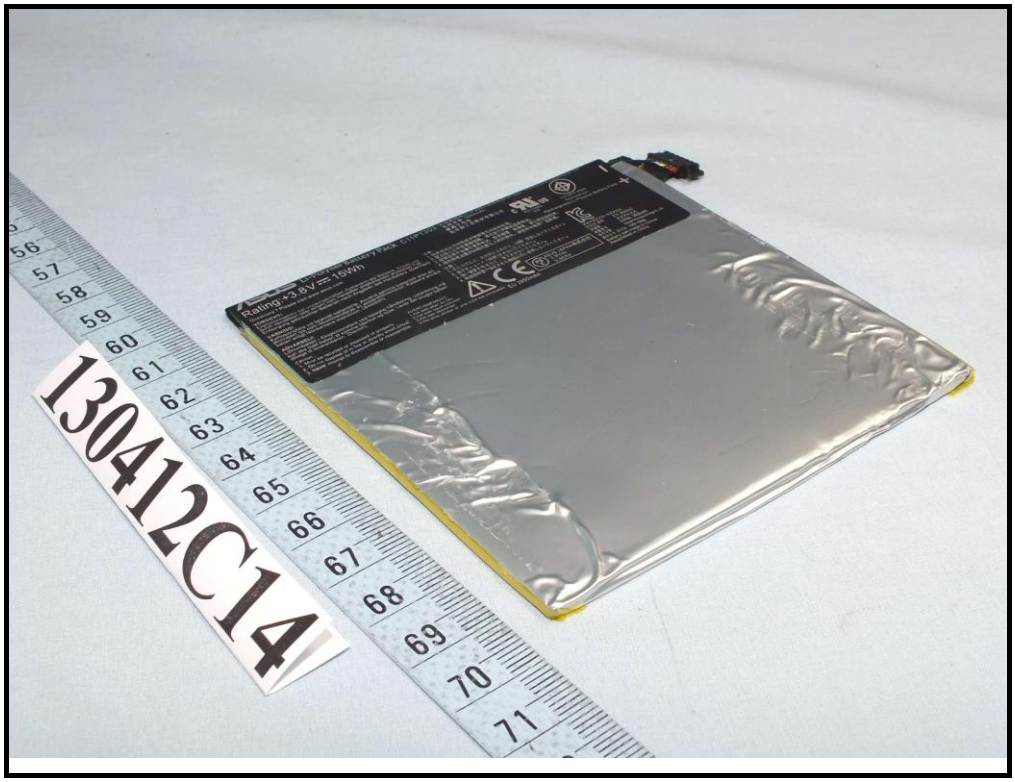
130412C14

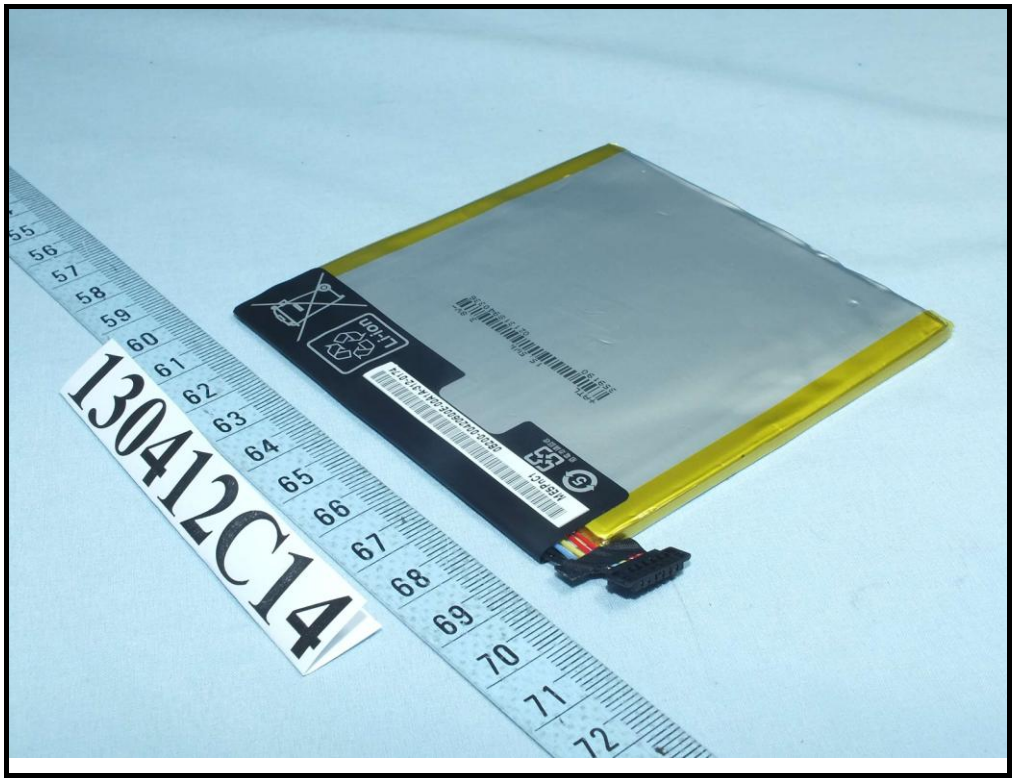
130412C14
Li-ion

ASUS Li-Polymer Battery Pack C11P1303
Rating:+3.8V ⎓ 15Wh
Questions ? Please visit www.asus.com
VORSICHT!
Explosionsgefahr bei unsachgemäßen Austausch der Batterie. Ersatz nur durch denselben oder einem vom Hersteller empfohlenem ähnlichen Typ. Entsorgung gebrauchter Batterien nach Angaben des Herstellers. (German)
VARNING!
Explosionsfara vid felaktiget batteribyte. Använd samma batteritYp eller en ekvivalent typ som rekommenderas av apparattillverkaren. Kassera använt batteri enligt fabrikantens instruktion. (Swedish)
ADVARSEL!
Lithiumbatteri - Eksplosionsfare ved fejlagtig håndtering. Udskiftning må kun ske med batteri af samme fabrikat og type. Lever det brugte batteri tilbage til leverandøren. (Danish)
Caution :
1. Must be recycled or disposed of properly.
2. Do not dispose of in fire or directly short circuit.
3. Never attempt to disassemble or reassemble.
AVERTISSEMENT:
1.Ne pas jeter au feu
2.Ne pas court-circuiter
3.Ne pas démonter
4.Ne plus utiliser si une fuite est constatée
EU 3950mAh
ASUS JAPAN株式会社
3.8Vdc
3.95Ah
E217462
KS
TIS 2217-2548
1ICP4/91/91
Rechargeable Li-Polymer Battery Pack
Battery cell made in China
Assembled in China

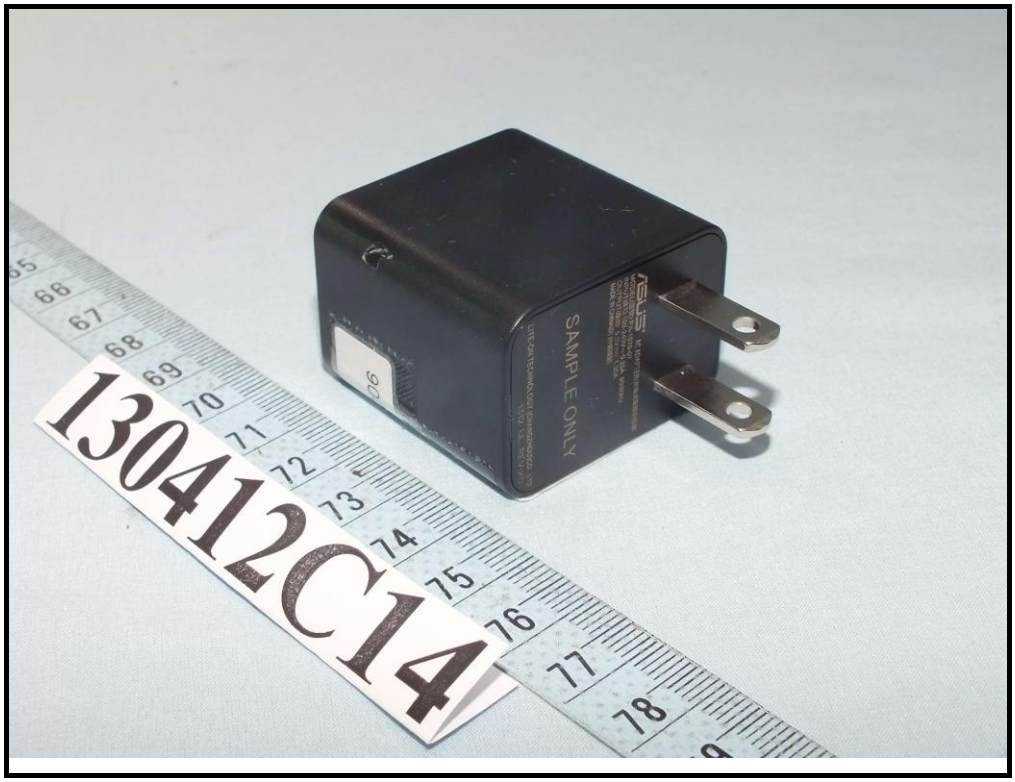
SAMPLE ONLY
130412C14

130412C14

ASUS
AC ADAPTER(交流式電源供應器)
MODEL(型號):PA-1070-07
INPUT(輸入):100-240V~ 0.25A 50/60Hz
OUTPUT(輸出): 5.2V ⎓ 1.35A
MADE IN CHINA(D) (中國製造)
SAMPLE ONLY
LITE-ON TECHNOLOGY (CHANGZHOU)CO., LTD.
1312 UL REV:X01

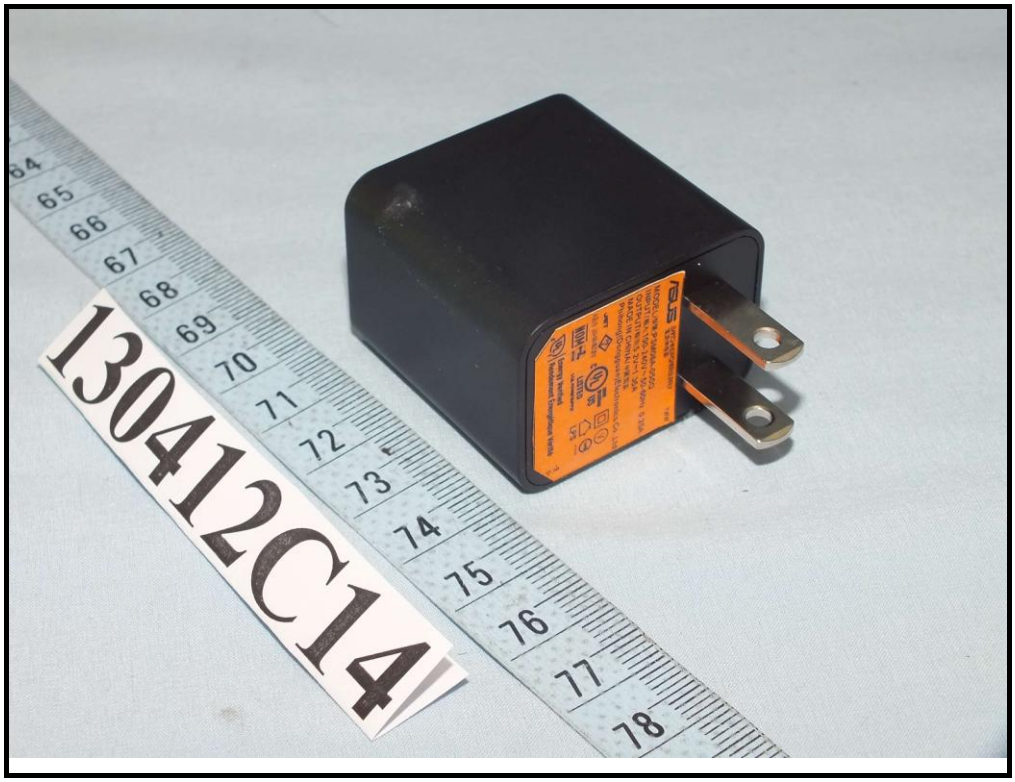
130412C14

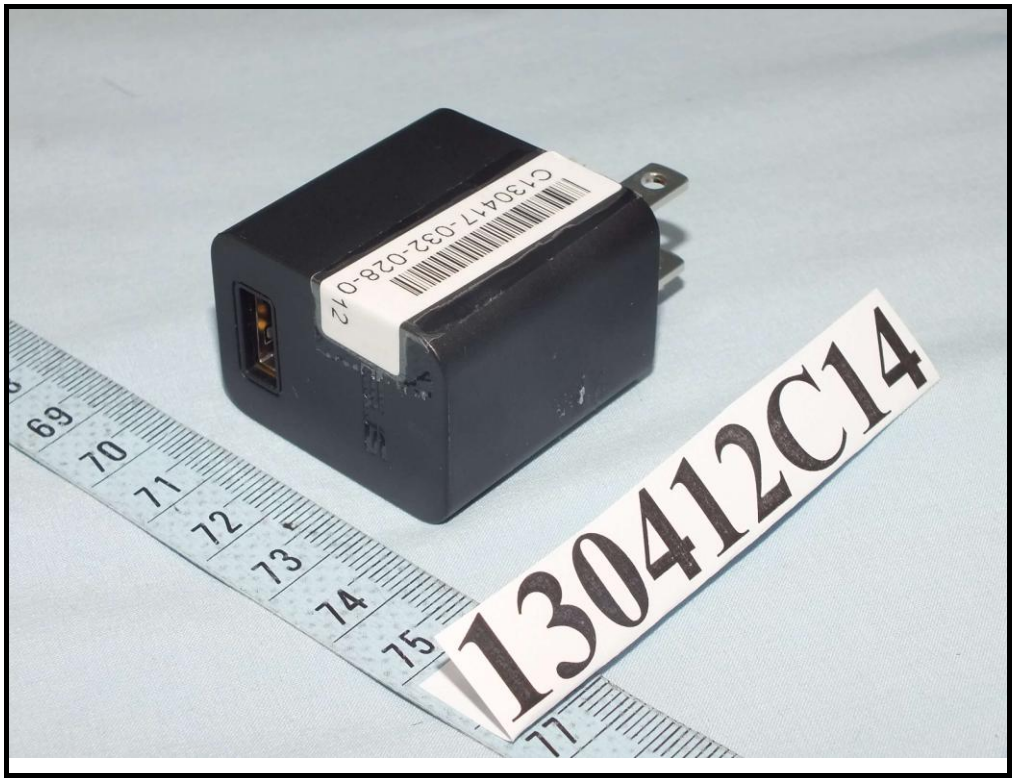
C130417-032-028-0.12
130412C14

ASUS
SWITCHING POWER SUPPLY
YWW
MODEL/型號:PSM05A-050Q
INPUT/輸入:100-240V~50-60Hz 0.25A
OUTPUT/輸出:5.2V⎓1.35A
MADE IN CHINA/中國製造
Phihong(Dongguan)Electronics Co.,Ltd
LISTED
LPS
Energy Verified
Rendement Énergétique Vérifié