

FCC HAC (T-Coil) Test Report

Report No. : HC190114C07-1
 Applicant : ASUSTek COMPUTER INC.
 Address : 4F, No. 150, LI-TE Rd., PEITOU, TAIPEI 112, TAIWAN
 Product : ASUS Phone
 FCC ID : MSQI01WD
 Brand : ASUS
 Model No. : ASUS_I01WD
 Standards : FCC 47 CFR Part 20.19, ANSI C63.19-2011
 KDB 285076 D01 v05, KDB 285076 D02 v03, KDB 285076 D03 v01
 Sample Received Date : Jan. 14, 2019
 Date of Testing : Jan. 24, 2019 ~ Jan. 31, 2019
 Summary T-Rating : T4
 Lab Address : No. 47-2, 14th Ling, Chia Pau Vil., Lin Kou Dist., New Taipei City, Taiwan, R.O.C.
 Test Location : No. 19, Hwa Ya 2nd Rd, Wen Hwa Vil, Kwei Shan Dist., Taoyuan City 33383, Taiwan (R.O.C)

CERTIFICATION: The above equipment have been tested by **Bureau Veritas Consumer Products Services (H.K.) Ltd., Taoyuan Branch – Lin Kou Laboratories**, and found compliance with the requirement of the above standards. The test record, data evaluation & Equipment Under Test (EUT) configurations represented herein are true and accurate accounts of the measurements of the sample’s HAC characteristics under the conditions specified in this report. It should not be reproduced except in full, without the written approval of our laboratory. The client should not use it to claim product certification, approval, or endorsement by TAF or any government agencies.

Prepared By : Rona Chen
 Rona Chen / Specialist
 Approved By : Gordon Lin
 Gordon Lin / Assistant Manager



FCC Accredited No.: TW0003

This report is for your exclusive use. Any copying or replication of this report to or for any other person or entity, or use of our name or trademark, is permitted only with our prior written permission. This report sets forth our findings solely with respect to the test samples identified herein. The results set forth in this report are not indicative or representative of the quality or characteristics of the lot from which a test sample was taken or any similar or identical product unless specifically and expressly noted. Our report includes all of the tests requested by you and the results thereof based upon the information that you provided to us. You have 60 days from date of issuance of this report to notify us of any material error or omission caused by our negligence, provided, however, that such notice shall be in writing and shall specifically address the issue you wish to raise. A failure to raise such issue within the prescribed time shall constitute your unqualified acceptance of the completeness of this report, the tests conducted and the correctness of the report contents. Unless specific mention, the uncertainty of measurement has been explicitly taken into account to declare the compliance or non-compliance to the specification.

Table of Contents

Release Control Record	3
1. Summary of Maximum T-Rating	4
2. Description of Equipment Under Test	5
3. HAC T-Coil Measurement System	7
3.1 SPEAG DASY52 System	7
3.1.1 Robot	8
3.1.2 AM1D Probe	8
3.1.3 Audio Magnetic Calibration Coil (AMCC)	9
3.1.4 Audio Magnetic Measuring Instrument (AMMI)	9
3.1.5 Data Acquisition Electronics (DAE)	9
3.1.6 Phantoms	10
3.1.7 Device Holder	10
3.2 System Calibration	11
3.3 EUT Measurements Reference and Plane	12
3.4 HAC T-Coil Measurement Procedure	13
3.5 Test System Setup and Audio Input Level	15
4. HAC Measurement Evaluation	18
4.1 Measurement Criteria	18
4.1.1 Field Intensity	18
4.1.2 Frequency Response	18
4.1.3 Signal Quality	19
4.2 EUT Configuration and Setting	19
4.3 HAC T-Coil Testing Results	19
4.3.1 GSM CMRS Voice Testing Results	19
4.3.2 WCDMA CMRS Voice Testing Results	20
4.3.3 VoLTE Testing Results	20
4.3.4 OTT Voice Calling Testing Results	22
5. Calibration of Test Equipment	24
6. Measurement Uncertainty	25
7. Information of the Testing Laboratories	26
Appendix A. Plots of HAC T-Coil Measurement	
Appendix B. Calibration Certificate for Probe	
Appendix C. Photographs of EUT and Setup	

1. Summary of Maximum T-Rating

Mode	Band	CMRS Voice T-Rating	VoLTE T-Rating	OTT Voice Calling T-Rating
GSM	GSM850	T4	N/A	T4
	GSM1900	T4		T4
WCDMA	Band II	T4	N/A	T4
	Band IV	T4		T4
	Band V	T4		T4
FDD-LTE	Band 2	N/A	T4	T4
	Band 4		T4	T4
	Band 5		T4	T4
	Band 7		T4	T4
	Band 26		T4	T4
TDD-LTE	Band 38	N/A	T4	T4
	Band 41		T4	T4
WLAN	2.4G	N/A	N/A	T4
	5.2G			T4
	5.3G			T4
	5.6G			T4
	5.8G			T4
Summary		T4		

Note:

1. The HAC T-Coil limit (**T-Rating Category T3**) is specified in FCC 47 CFR part 20.19 and ANSI C63.19.
2. The device T-Coil rating is determined by the minimum rating.

FCC HAC (T-Coil) Test Report

2. Description of Equipment Under Test

EUT Type	ASUS Phone
FCC ID	MSQI01WD
Brand Name	ASUS
Model Name	ASUS_ I01WD
Tx Frequency Bands (Unit: MHz)	<p>GSM GSM850 : 824.2 ~ 848.8 GSM1900 : 1850.2 ~ 1909.8</p> <p>WCDMA Band II : 1852.4 ~ 1907.6 Band IV : 1712.4 ~ 1752.6 Band V : 826.4 ~ 846.6</p> <p>FDD-LTE Band 2 : 1850.7 ~ 1909.3 (BW: 1.4M, 3M, 5M, 10M, 15M, 20M) Band 4 : 1710.7 ~ 1754.3 (BW: 1.4M, 3M, 5M, 10M, 15M, 20M) Band 5 : 824.7 ~ 848.3 (BW: 1.4M, 3M, 5M, 10M) Band 7 : 2502.5 ~ 2567.5 (BW: 5M, 10M, 15M, 20M) Band 26 : 814.7 ~ 848.3 (BW: 1.4M, 3M, 5M, 10M, 15M)</p> <p>TDD-LTE LTE Band 38 : 2572.5 ~ 2617.5 (BW: 5M, 10M, 15M, 20M) LTE Band 41 : 2535 ~ 2655 (BW: 5M, 10M, 15M, 20M)</p> <p>WLAN 2412 ~ 2472, 5180 ~ 5240, 5260 ~ 5320, 5500 ~ 5720, 5745 ~ 5825</p> <p>Bluetooth 2402 ~ 2480</p>
Modulations Supported in Uplink	GSM & GPRS : GMSK EDGE : 8PSK WCDMA : QPSK LTE : QPSK, 16QAM, 64QAM 802.11b : DSSS 802.11a/g/n/ac : OFDM Bluetooth : GFSK, $\pi/4$ -DQPSK, 8-DPSK
Antenna Type	PIFA Antenna
EUT Stage	Identical Prototype

Note:

1. The EUT accessories list refers to EUT Photo.pdf.
2. The above EUT information is declared by manufacturer and for more detailed features description please refers to the manufacturer's specifications or User's Manual.

FCC HAC (T-Coil) Test Report

Air Interface and Operational Mode:

Air Interface	Bands	Transport Type	ANSI C63.19 Tested	Simultaneous But Not Tested	Name of Voice Service	Power Reduction
GSM	850	VO	YES	WLAN or BT	CMRS Voice ⁽¹⁾	No
	1900					No
	EGPRS	VD	YES	WLAN or BT	Google Duo ⁽²⁾	No
WCDMA	II	VO	YES	WLAN or BT	CMRS Voice ⁽¹⁾	No
	IV					No
	V					No
	HSPA	VD	YES	WLAN or BT	Google Duo ⁽²⁾	No
FDD-LTE	2	VD	YES	WLAN or BT	VoLTE ⁽¹⁾ Google Duo ⁽²⁾	No
	4					No
	5					No
	7					No
	26					No
TDD-LTE	38	VD	YES	WLAN or BT	VoLTE ⁽¹⁾ Google Duo ⁽²⁾	No
	41					No
WLAN	2.4G	VD	YES	WWAN	Google Duo ⁽²⁾	No
	5.2G	VD	YES		Google Duo ⁽²⁾	No
	5.3G					No
	5.6G					No
5.8G	No					
Bluetooth	2.4G	DT	No	WWAN	N/A	No
Transport Type VO = Legacy Cellular Voice Service DT = Digital Transport Only (No Voice) VD = IP Voice Service over Digital Transport			Note 1. Reference level in accordance with 7.4.2.1 of ANSI C63.19-2011 and the July 2012 VoLTE interpretation. 2. Reference level is -20 dBm0 in accordance with FCC KDB 285076 3. The device supported a pre-installed application, Google Duo whose features allow the option of voice-only communications. 4. Because features of Google Duo and hangouts allow the option of voice-only communications, Duo has been tested for HAC/T-Coil compatibility to ensure the best user experience.			

3. HAC T-Coil Measurement System

3.1 SPEAG DASY52 System

The SPEAG DASY52 system consists of high precision robot, probe alignment sensor, phantom, robot controller, controlled measurement server and near-field probe. The robot includes six axes that can move to the precision position of the DASY52 software defined. The DASY52 software can define the area that is detected by the probe. The robot is connected to controlled box. Controlled measurement server is connected to the controlled robot box. The DAE includes amplifier, signal multiplexing, AD converter, offset measurement and surface detection. It is connected to the Electro-optical coupler (ECO). The ECO performs the conversion form the optical into digital electric signal of the DAE and transfers data to the PC.

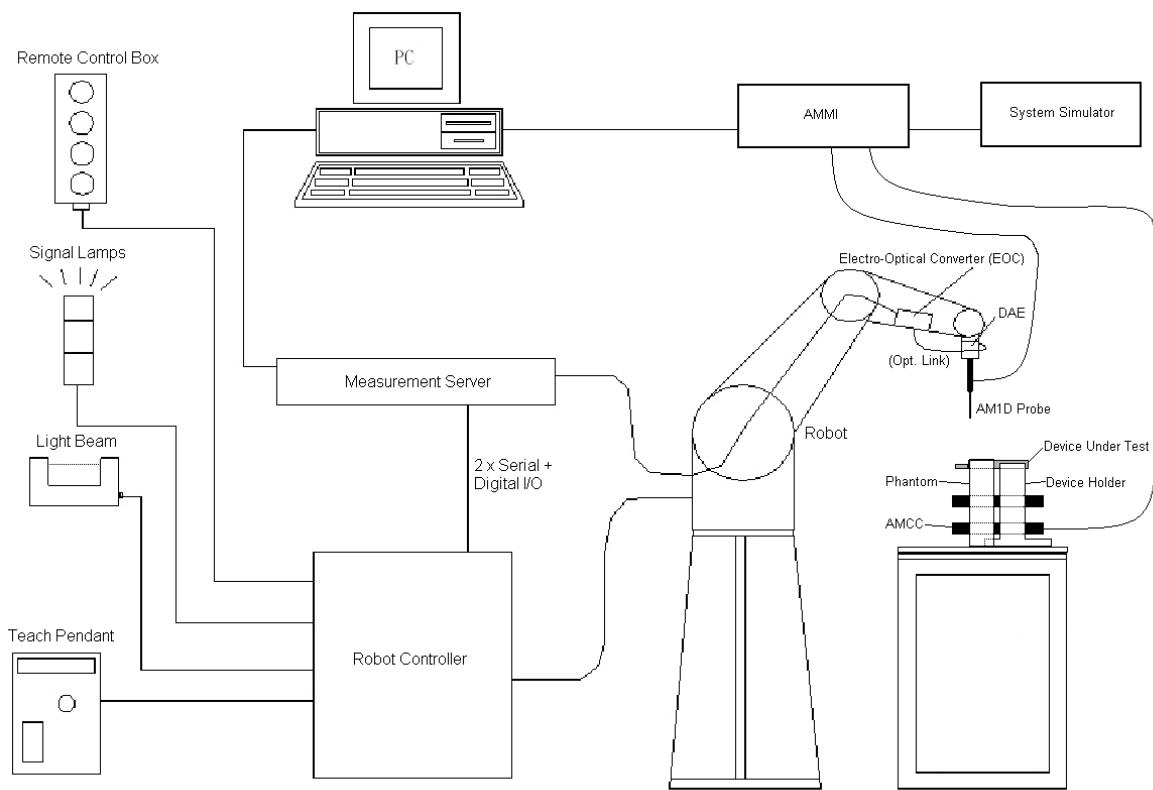

Fig-3.1 DASY52 System Setup

3.1.1 Robot

The DASY52 system uses the high precision robots from Stäubli SA (France). For the 6-axis controller system, the robot controller version (DASY52: CS8c) from Stäubli is used. The Stäubli robot series have many features that are important for our application:

- High precision (repeatability ± 0.035 mm)
- High reliability (industrial design)
- Jerk-free straight movements
- Low ELF interference (the closed metallic construction shields against motor control fields)



Fig-3.3 DASY52 Measurement System

3.1.2 AM1D Probe

The AM1D probe is an active probe with a single sensor. It is fully RF-shielded and has a rounded tip 6 mm in diameter incorporating a pickup coil with its center offset 3 mm from the tip and the sides. The symmetric signal preamplifier in the probe is fed via the shielded symmetric output cable from the AMMI with a 48V “phantom” voltage supply. The 7-pin connector on the back in the axis of the probe does not carry any signals. It is mounted to the DAE for the correct orientation of the sensor. If the probe axis is tilted 54.7 degrees from the vertical, the sensor is approximately vertical when the signal connector is at the underside of the probe (cable hanging downwards).

Model	AM1DV3	
Sampling Rate	0.1 kHz to 20 kHz RF sensitivity < -100 dB	
Preamplifier	Symmetric, 40 dB	
Dynamic Range	-60 to 40 dB A/m	
Calibration	at 1kHz	
Dimensions	Tip diameter : 6 mm Length : 290 mm	

FCC HAC (T-Coil) Test Report

3.1.3 Audio Magnetic Calibration Coil (AMCC)

The AMCC is a Helmholtz Coil designed for calibration of the AM1D probe. The two horizontal coils generate a homogeneous magnetic field in the z direction. The DC input resistance is adjusted by a series resistor to approximately 50 Ohm, and a shunt resistor of 10 Ohm permits monitoring the current with a scale of 1:10.

Signal	Connector	Resistance	
Coil In	BNC	Typically 50 Ohm	
Coil Monitor	BNO	10 Ohm $\pm 1\%$ (100mV corresponding to 1 A/m)	
Dimensions	370 x 370 x 196 mm		

3.1.4 Audio Magnetic Measuring Instrument (AMMI)

The AMMI is a desktop 19-inch unit containing a sampling unit, a waveform generator for test and calibration signals, and a USB interface.

Sampling Rate	48 kHz / 24 bit	
Dynamic Range	100 dB (with AM1DV3 probe)	
Test Signal Generation	User selectable and predefined (via PC)	
Calibration	Auto-calibration / full system calibration using AMCC with monitor output	
Dimensions	482 x 65 x 270 mm	

3.1.5 Data Acquisition Electronics (DAE)

Model	DAE3, DAE4	
Construction	Signal amplifier, multiplexer, A/D converter and control logic. Serial optical link for communication with DASY embedded system (fully remote controlled). Two step probe touch detector for mechanical surface detection and emergency robot stop.	
Measurement Range	-100 to +300 mV (16 bit resolution and two range settings: 4mV, 400mV)	
Input Offset Voltage	< 5 μ V (with auto zero)	
Input Bias Current	< 50 fA	
Dimensions	60 x 60 x 68 mm	

FCC HAC (T-Coil) Test Report

3.1.6 Phantoms

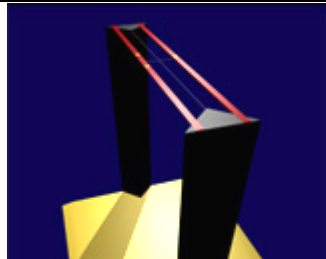
Model	Test Arch	
Construction	Enables easy and well defined positioning of the phone and validation dipoles as well as simple teaching of the robot.	
Dimensions	Length : 370 mm Width : 370 mm Height : 370 mm	

3.1.7 Device Holder

Model	Mounting Device	
Construction	The Mounting Device enables the rotation of the mounted transmitter device in spherical coordinates. Rotation point is the ear opening point. Transmitter devices can be easily and accurately positioned according to ANSI C63.19.	
Material	POM	

FCC HAC (T-Coil) Test Report

3.2 System Calibration

For correct and calibrated measurement of the voltages and ABM field, DASY52 will perform a calibration job as below.

In phase 1, the audio output is switched off, and a 200 mV_{pp} symmetric rectangular signal of 1 kHz is generated and internally connected directly to both channels of the sampling unit (Coil in, Probe in).

In phase 2, the audio output is off, and a 20 mV_{pp} symmetric 100 Hz signal is internally connected. The signals during phases 1 and 2 are available at the output on the rear panel of the AMMI. However, the output must not be loaded, in order to avoid influencing the calibration. An RMS voltmeter would indicate 100 mV_{RMS} during the first phase and 10 mV_{RMS} during the second phase. After the first two phases, the two input channels are both calibrated for absolute measurements of voltages. The resulting factors are displayed above the multi-meter window.

After phases 1 and 2, the input channels are calibrated to measure exact voltages. This is required to use the inputs for measuring voltages with their peak and RMS value.

In phase 3, a multi-sine signal covering each third-octave band from 50 Hz to 10 kHz is generated and applied to both audio outputs. The probe should be positioned in the center of the AMCC and aligned in the z-direction, the field orientation of the AMCC. The “Coil In” channel is measuring the voltage over the AMCC internal shunt, which is proportional to the magnetic field in the AMCC. At the same time, the “Probe In” channel samples the amplified signal picked up by the probe coil and provides it to a numerical integrator. The ratio of the two voltages in each third-octave filter leads to the spectral representation over the frequency band of interest. The Coil signal is scaled in dBV, and the Probe signal is first integrated and normalized to show dB A/m. The ratio probe-to-coil at the frequency of 1 kHz is the sensitivity which will be used in the consecutive T-Coil jobs.

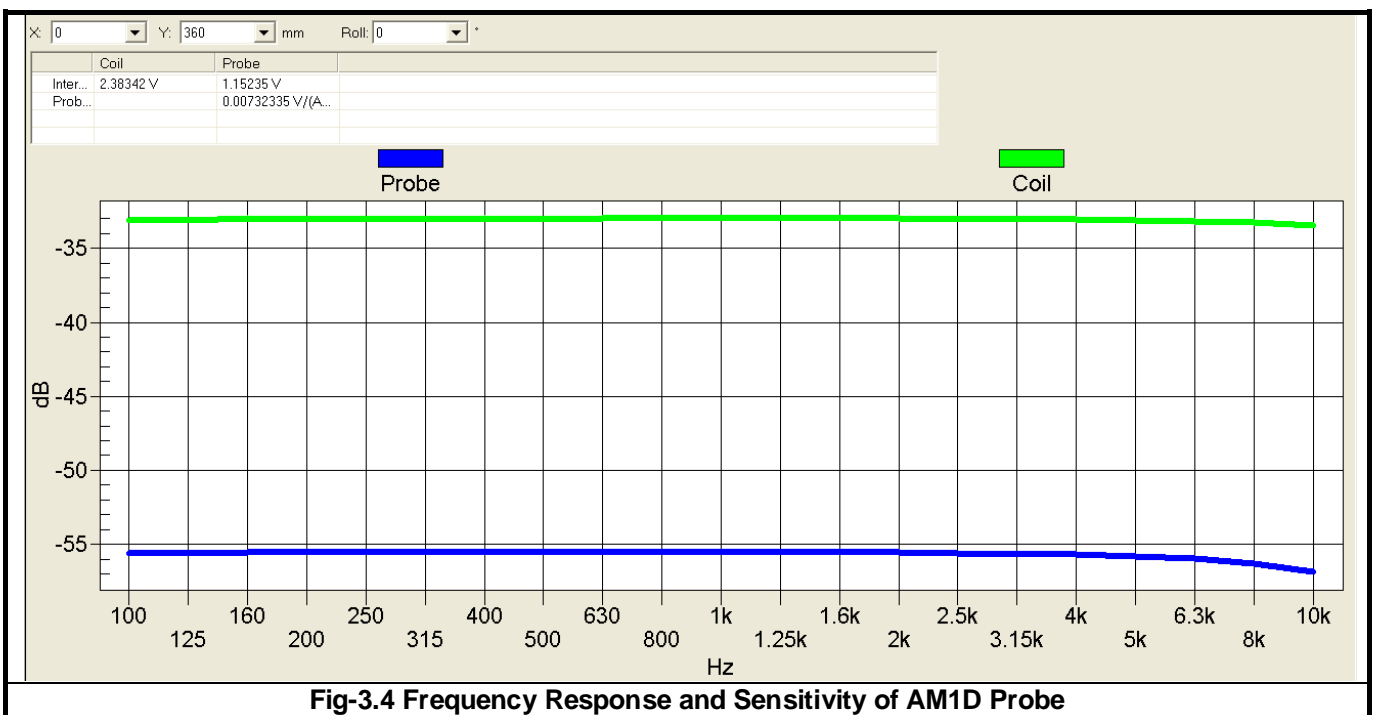

Fig-3.4 Frequency Response and Sensitivity of AM1D Probe

3.3 EUT Measurements Reference and Plane

The EUT is mounted in the device holder. The acoustic output of the EUT will coincide with the center point of the area formed by the dielectric wire and the middle bar of the arch’s top frame. Then EUT will be moved vertically upwards until it touches the frame.

Figure 3.5 illustrates the three standard probe orientations. Position 1 is the perpendicular (axial) orientation of the probe coil. Orientation 2 is the transverse (radial) orientation. The space between the measurement positions is not fixed. It is recommended that a scan of the EUT be done for each probe coil orientation and that the maximum level recorded be used as the reading for that orientation of the probe coil.

- (1) The reference plane is the planar area that contains the highest point in the area of the phone that normally rests against the user’s ear. It is parallel to the centerline of the receiver area of the phone and is defined by the points of the receiver-end of the EUT handset that, in normal handset use, rest against the ear.
- (2) The measurement plane is parallel to, and 10 mm in front of the reference plane.
- (3) The reference axis is normal to the reference plane and passes through the center of the receiver speaker section or it may be centered on a secondary inductive source.
- (4) The measurement points may be located where the perpendicular (axial) and transverse (radial) field intensity measurements are optimum with regard to the requirements. However, the measurement points should be near the acoustic output of the EUT and shall be located in the same half of the phone as the EUT receiver. In a EUT handset with a centered receiver and a circularly symmetrical magnetic field, the measurement axis and the reference axis would coincide.
- (5) The relative spacing of each measurement orientations is not fixed. The perpendicular (axial) and transverse (radial) orientations should be chosen to select the optimal position.
- (6) The measurement point for the axial position is located 10 mm from the reference plane on the measurement axis.

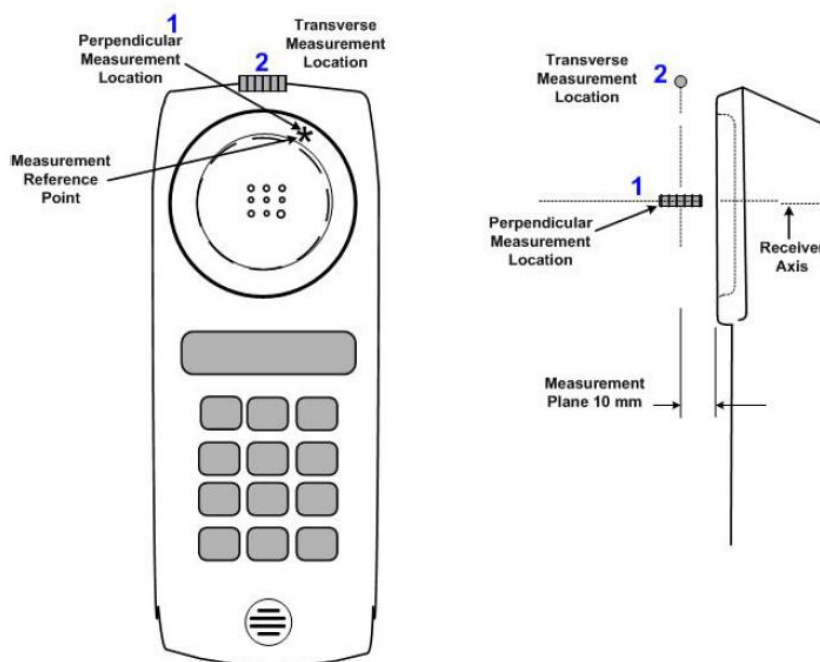

Fig-3.5 Axis and Planes

3.4 HAC T-Coil Measurement Procedure

According to ANSI C63.19-2011, the T-Coil test procedure for wireless communications device is as below.

1. Position the EUT in the test setup and connect the EUT RF connector to a base station simulator.
2. The drive level to the EUT is set such that the reference input level specified in Table 7.1 is input to the base station simulator in the 1 kHz, 1/3 octave band. This drive level shall be used for the T-Coil signal test (ABM1) at $f = 1$ kHz. Either a sine wave at 1025 Hz or a voice-like signal, band-limited to the 1 kHz 1/3 octave, as defined in 7.4.2, shall be used for the reference audio signal. If interference is found at 1025 Hz, an alternate nearby reference audio signal frequency may be used. The same drive level will be used for the ABM1 frequency response measurements at each 1/3 octave band center frequency. The EUT volume control may be set at any level up to maximum, provided that a signal at any frequency at maximum modulation would not result in clipping or signal overload.
3. Determine the magnetic measurement locations for the EUT, if not already specified by the manufacturer, as described in 7.4.4.1.1 and 7.4.4.2.
4. At each measurement location, measure and record the desired T-Coil magnetic signals (ABM1 at f_i) as described in 7.4.4.2 in each individual ISO 266-1975 R10 standard 1/3 octave band. The desired audio band input frequency (f_i) shall be centered in each 1/3 octave band maintaining the same drive level as determined in Step 2 and the reading taken for that band. Equivalent methods of determining the frequency response may also be employed, such as fast Fourier transform (FFT) analysis using noise excitation or input–output comparison using simulated speech. The full-band integrated or half-band integrated probe output, as described in D.9, may be used, as long as the appropriate calibration curve is applied to the measured result, so as to yield an accurate measurement of the field magnitude. (The resulting measurement shall be an accurate measurement in dB A/m.) All measurements of the desired signal shall be shown to be of the desired signal and not of an undesired signal. This may be shown by turning the desired signal on and off with the probe measuring the same location. If the scanning method is used, the scans shall show that all measurement points selected for the ABM1 measurement meet the ambient and test system noise criterion in 7.3.1.
5. At the measurement location for each orientation, measure and record the undesired broadband audio magnetic signal (ABM2) as described in 7.4.4.4 with no audio signal applied (or digital zero applied, if appropriate) using A-weighting, and the half-band integrator. Calculate the ratio of the desired to undesired signal strength (i.e., signal quality).
6. Determine the category that properly classifies the signal quality based on Table 8.5.

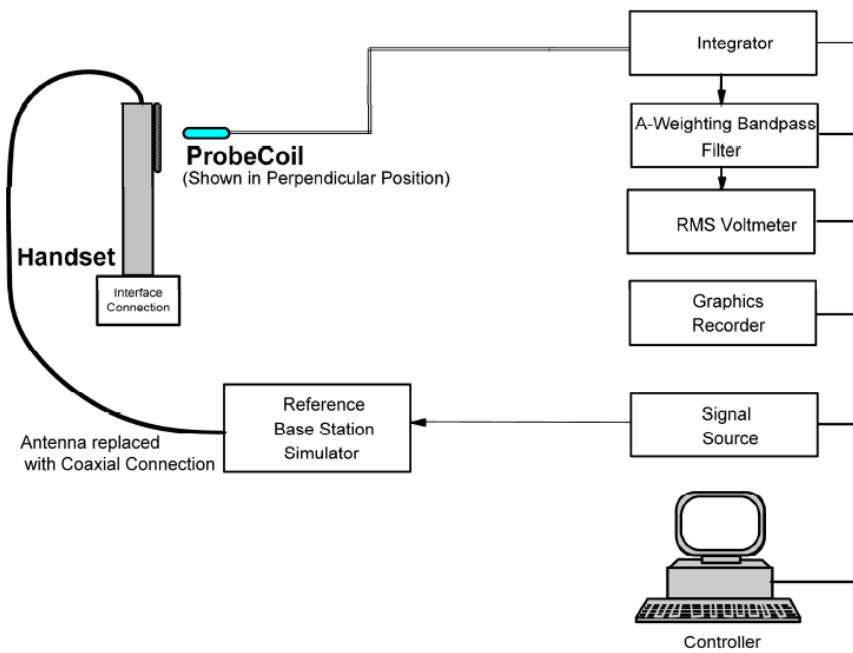

Fig-3.6 T-Coil Measurement Test Setup

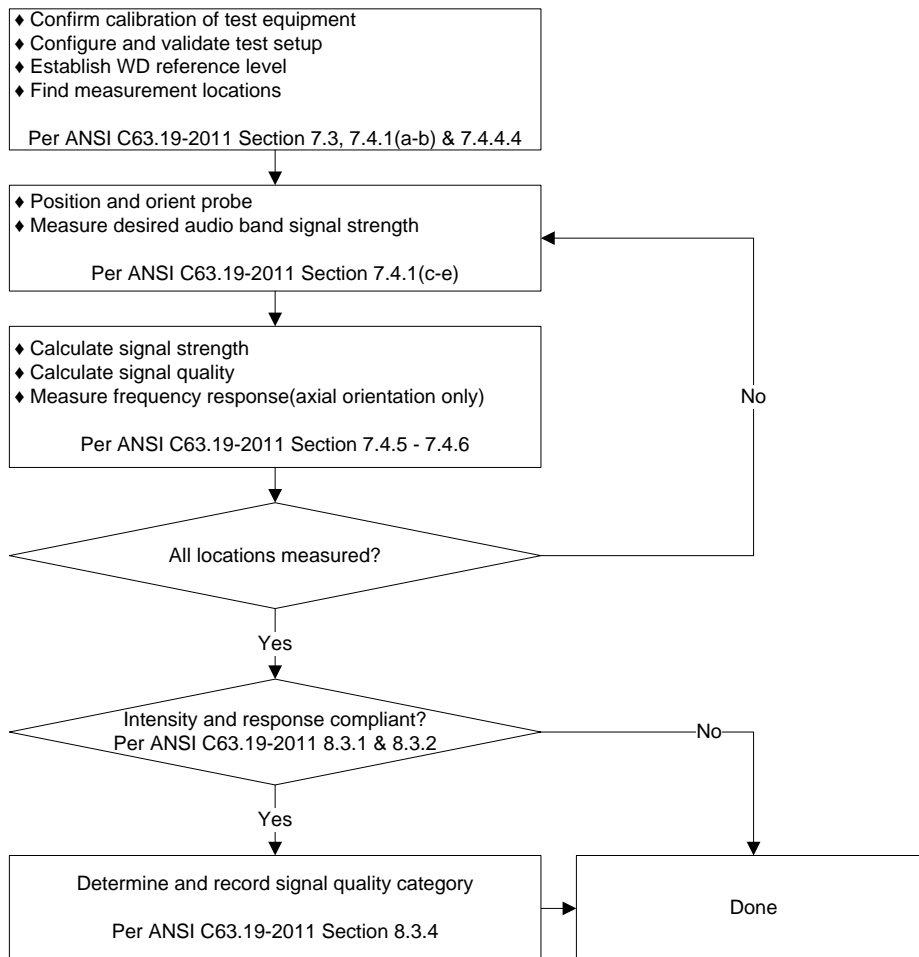

Fig-3.7 T-Coil Signal Test Flowchart

3.5 Test System Setup and Audio Input Level

The test setup shown in below is to extend DASY52 system with the capability of Audio Band Magnetic (ABM) measurements according to standard ANSI C63.19-2011. Together with the HAC RF extension, it permits complete characterization of the emissions of a wireless device (WD). The signals measured during these tests represent the field picked up by the T-Coil of a hearing aid. Using DASY52 software, these orthogonal axes can be scanned with a probe incorporating a single sensor coil. The WD is mounted on the Test Arch Phantom. The acoustic center of the WD is mounted in such a way that it is centered, and this represents the reference for the combination of ABM and RF field evaluation. The ABM fields of the WD (frequency range <20 kHz) are scanned with a fully RF-shielded active 1-D probe. The probe axis is oriented in the space diagonal to the three orthogonal axes, and its single sensor can be oriented to the axes by 120 degree rotation. The probe signal is evaluated by an Audio Magnetic Measurement Instrument (AMMI) which is interfaced to the DASY52 computer via USB. The AMMI also provides test and calibration signals and interfaces to the Helmholtz Audio Magnetic Calibration Coil (AMCC). Through the connector at the AMMI, predefined or user-definable audio signals are available for injection into the WD during the test.

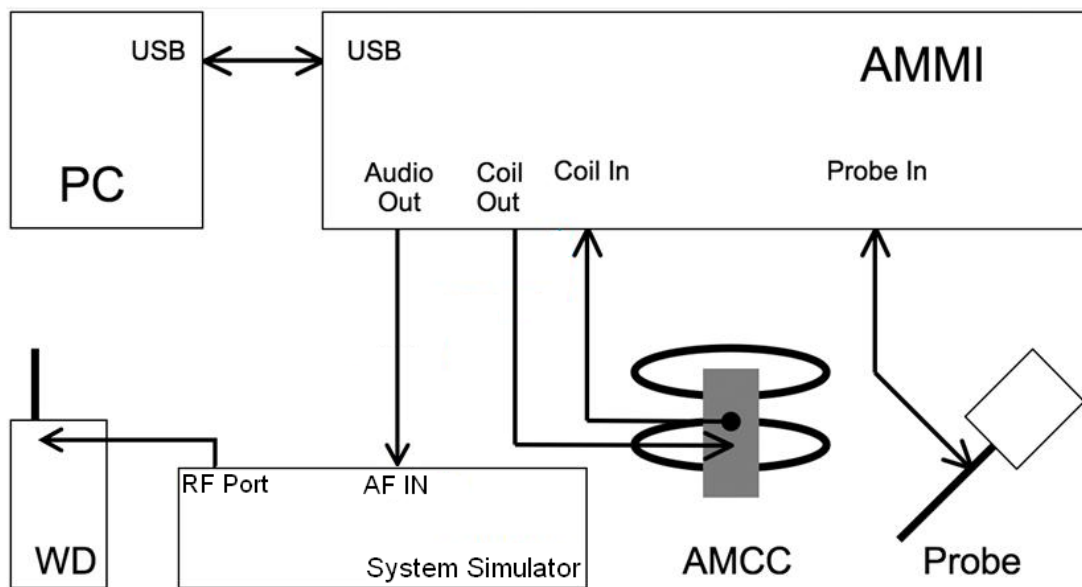

Fig-3.8 System Setup for T-Coil Testing

According to KDB 285076 D02, T-Coil testing for VoLTE and VoWiFi requires test instrumentation that can (1) for the system to be able to establish an IP call from/to the handset under test, (2) through an IMS (IP Multimedia Subsystem) and SIP/IP server, (3) to an analog audio adapter containing the permissible set of codecs used by the device under test, and (4) inject the necessary C63.19 test tones at the average speech level for the measurement. The test setup is illustrated in Figure 3.9. The R&S CMW500 was used as system simulator for VoLTE and VoWiFi T-Coil testing. The DAU (Data Application Unit) in CMW500 integrates IMS and SIP/IP server that can establish VoLTE and Wi-Fi calling, and transport the test tones from AMMI (Audio Magnetic Measuring Instrument) to EUT.

FCC HAC (T-Coil) Test Report

The test setup for OTT Voice Calling is using the R&S CMW500 as base station simulator. The CMW500's data application unit was connected to the internet and allowed for an IP data connection on the EUT. An auxiliary VoIP unit installed the same OTT application was used to initiate an OTT calling to the EUT. The auxiliary VoIP unit can allow for configure and monitor the codec bit rate during the OTT calling.

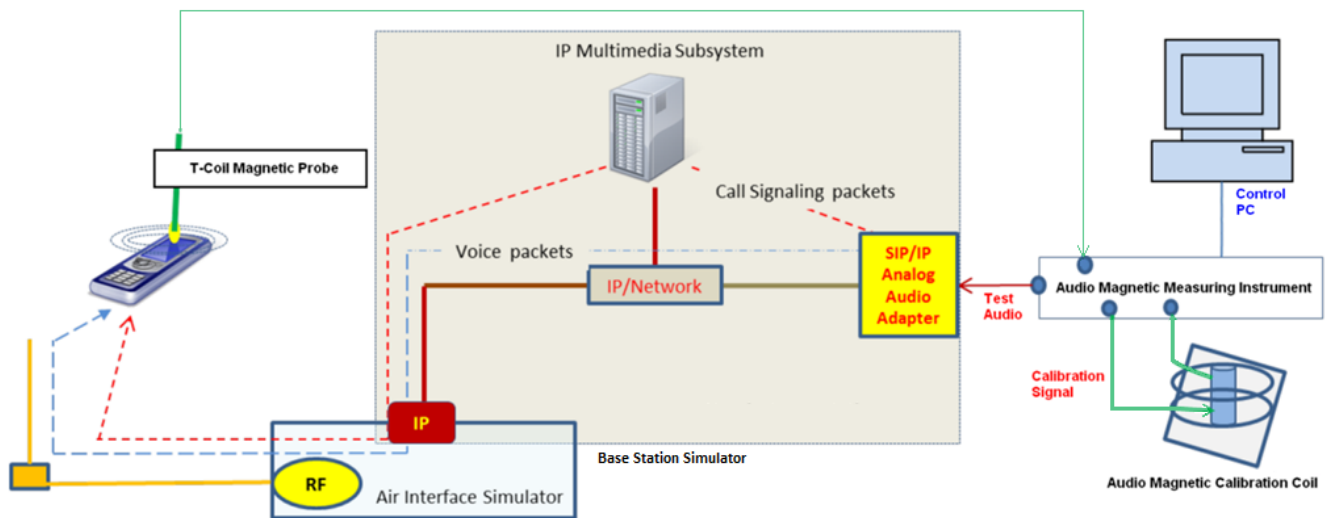

Fig-3.9 Testing Setup for VoLTE, VoWiFi and OTT Calling

According to KDB 285076 D02 and ANSI C63.19-2011, the applied reference input level applied at the calibrated reference point for legacy protocols fixed to specific air-interfaces are defined in 7.4.2.1 Table 7.1 of ANSI C63.19-2011 or the ANSI C63.19-2011 VoLTE interpretation of July 2012 with -16 dBm₀. The normal speech input level for HAC T-coil tests shall be set to -16 dBm₀ for GSM, WCDMA and VoLTE, and -18 dBm₀ for CDMA. The technical description below shows a possibility to evaluate and set the correct level with the HAC T-Coil setup with an R&S communication tester with codec.

For protocols not listed in Table 7.1 of ANSI C63.19-2011 or the ANSI C63.19-2011 VoLTE interpretation, the average speech level of -20 dBm₀ should be used. For VoWiFi and OTT Calling, the average speech level of -20 dBm₀ was used for testing.

Reference Audio Input Level:

- 16 dBm₀ is used for GSM, WCDMA, and VoLTE
- 18 dBm₀ is used for CDMA
- 20 dBm₀ is used for VoWiFi, and OTT Calling

FCC HAC (T-Coil) Test Report

The speech levels with the settings at the AF connector of R&S CMW500 have been calibrated, and it can be set manually to ensure the specific full-scale speech level during T-Coil testing. For an example, the gain setting for -16 dBm0 has been calculated through below formula.

$$3.14 \text{ dBm0} = X \text{ dBV} = -3.01 \text{ dBV}$$

$$-16 \text{ dBm0} = L_{-16\text{dBm0}} \text{ dBV} = -22.00 \text{ dBV}$$

$$\text{Gain } 100 = G \text{ dBV} = 3.13 \text{ dBV}$$

$$\text{Difference for } -16 \text{ dBm0} = D_{-16\text{dBm0}} = L_{-16\text{dBm0}} - G = -22 - 3.13 = -25.13 \text{ dBV}$$

$$\text{Resulting Gain for } -16 \text{ dBm0} = 10^{(D_{-16\text{dBm0}} / 20)} \times 100 = 5.54$$

$$\text{Gain Setting} = \text{Resulting Gain} \times \text{Required Gain Factor}$$

$$\text{Gain setting for voice } 1\text{kHz} = 5.54 \times 4.33 = 23.99$$

$$\text{Gain setting for voice } 300\text{-}3\text{kHz} = 5.54 \times 8.48 = 46.98$$

The gain setting for other signal types need to be adjusted to achieve the same average level. Those signal types have the following differences/factors compared to the 1 kHz sine signal:

Signal Type	Duration (s)	BWC (dB)	Required Gain Factor
1 kHz sine	-	0.0	1.00
48k_voice_1kHz	1	0.16	4.33
48k_voice_300-3000	2	10.8	8.48

4. HAC Measurement Evaluation

4.1 Measurement Criteria

The HAC Standard ANSI C63.19-2011 represents performance requirements for acceptable interoperability of hearing aids with wireless communications devices. When these parameters are met, a hearing aid operates acceptably in close proximity to a wireless communications device.

4.1.1 Field Intensity

When measured as specified in this standard, the T-Coil signal shall be ≥ -18 dB (A/m) at 1 kHz, in a 1/3 octave band filter for all orientations.

4.1.2 Frequency Response

The frequency response of the axial component of the magnetic field, measured in 1/3 octave bands, shall follow the below response curve, over the frequency range 300 Hz to 3000 Hz. Figure 4.1 and Figure 4.2 provide the boundaries for the specified frequency. These response curves are for true field strength measurements of the T-Coil signal. Thus the 6 dB/octave probe response has been corrected from the raw readings.

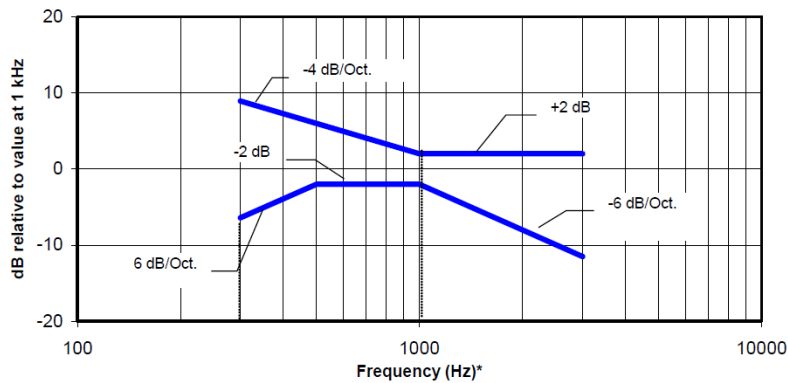

Fig-4.1 Boundaries for EUT with a field ≤ -15 dB (A/m) at 1 kHz

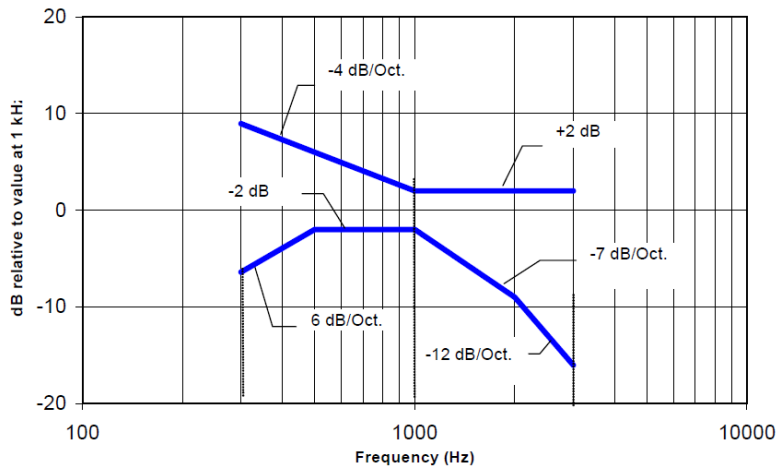

Fig-4.2 Boundaries for EUT with a field > -15 dB (A/m) at 1 kHz

FCC HAC (T-Coil) Test Report

4.1.3 Signal Quality

The worst signal quality of the three T-Coil signal measurements shall be used to determine the T-Coil mode category per below table.

Category	Telephone Parameters WD Signal Quality (Signal to Noise Ratio, in dB)
Category T1	0 – 10
Category T2	10 – 20
Category T3	20 – 30
Category T4	> 30

4.2 EUT Configuration and Setting

For HAC T-Coil testing, the EUT was linked and controlled by base station emulator. Communication between the EUT and the emulator was established by coaxial connection. The EUT was set from the emulator to radiate maximum output power during HAC testing. Also EUT was set to mute on, maximum volume, and backlight off during T-Coil testing.

4.3 HAC T-Coil Testing Results

4.3.1 GSM CMRS Voice Testing Results

Codec Investigation

Band	Channel	Codec Setting	Probe Orientation	ABM 1 (dB A/m)	ABM 2 (dB A/m)	Frequency Response Margin (dB)	Frequency Response	SNR (dB)
GSM850	189	FR V1	Axial (Z)	7.23	-28.7	0.87	Pass	35.93
GSM850	189	HR V1	Axial (Z)	7.39	-28.51	0.91	Pass	35.90

Test Summary

Plot No.	Band	Channel	Codec Setting	Probe Orientation	ABM 1 (dB A/m)	ABM 2 (dB A/m)	Ambient Noise (dB A/m)	Frequency Response Margin (dB)	Frequency Response	SNR (dB)	FCC Limit (dB)	FCC Margin (dB)	T-Rating
01	GSM850	189	HR V1	Axial (Z)	7.39	-28.51	-50.45	0.91	Pass	35.90	20	-15.9	T4
	GSM850	189	HR V1	Radial (Y)	-0.43	-36.98	-54.09	N/A	N/A	36.55	20	-16.55	T4
02	GSM1900	661	HR V1	Axial (Z)	7.15	-30.24	-50.45	1.05	Pass	37.39	20	-17.39	T4
	GSM1900	661	HR V1	Radial (Y)	-0.74	-37.97	-54.09	N/A	N/A	37.23	20	-17.23	T4

FCC HAC (T-Coil) Test Report

4.3.2 WCDMA CMRS Voice Testing Results

Codec Investigation

Band	Channel	Codec Setting	Probe Orientation	ABM 1 (dB A/m)	ABM 2 (dB A/m)	Frequency Response Margin (dB)	Frequency Response	SNR (dB)
WCDMA V	4182	AMR 4.75kbps	Axial (Z)	6.02	-36.19	0.74	Pass	42.21
WCDMA V	4182	AMR 7.95kbps	Axial (Z)	6.70	-36.49	0.92	Pass	43.19
WCDMA V	4182	AMR 12.2kbps	Axial (Z)	6.08	-36.84	0.79	Pass	42.92

Test Summary

Plot No.	Band	Channel	Codec Setting	Probe Orientation	ABM 1 (dB A/m)	ABM 2 (dB A/m)	Ambient Noise (dB A/m)	Frequency Response Margin (dB)	Frequency Response	SNR (dB)	FCC Limit (dB)	FCC Margin (dB)	T-Rating
03	WCDMA II	9400	AMR 4.75kbps	Axial (Z)	5.86	-36.77	-50.45	1.42	Pass	42.63	20	-22.63	T4
	WCDMA II	9400	AMR 4.75kbps	Radial (Y)	-2.13	-44.27	-54.09	N/A	N/A	42.14	20	-22.14	T4
04	WCDMA IV	1413	AMR 4.75kbps	Axial (Z)	6.14	-35.92	-48.47	1.5	Pass	42.06	20	-22.06	T4
	WCDMA IV	1413	AMR 4.75kbps	Radial (Y)	-0.79	-42.54	-54.06	N/A	N/A	41.75	20	-21.75	T4
05	WCDMA V	4182	AMR 4.75kbps	Axial (Z)	6.02	-36.19	-50.45	0.74	Pass	42.21	20	-22.21	T4
	WCDMA V	4182	AMR 4.75kbps	Radial (Y)	-2.88	-44.93	-54.09	N/A	N/A	42.05	20	-22.05	T4

4.3.3 VoLTE Testing Results

Radio Configuration Investigation

Air Interface	Band	Band width (MHz)	Modulation	RB Size	RB Offset	Channel	UL-DL Configuration	Probe Orientation	ABM 1 (dB A/m)	ABM 2 (dB A/m)	SNR (dB)
FDD-LTE	LTE B2	20	QPSK	1	0	18900	N/A	Axial (Z)	0.27	-44.18	44.45
FDD-LTE	LTE B2	20	QPSK	1	50	18900	N/A	Axial (Z)	0.95	-43.51	44.46
FDD-LTE	LTE B2	20	QPSK	1	99	18900	N/A	Axial (Z)	2.13	-41.22	43.35
FDD-LTE	LTE B2	20	QPSK	50	0	18900	N/A	Axial (Z)	1.91	-40.92	42.83
FDD-LTE	LTE B2	20	QPSK	50	25	18900	N/A	Axial (Z)	2.13	-42.02	44.15
FDD-LTE	LTE B2	20	QPSK	50	50	18900	N/A	Axial (Z)	2.29	-41.41	43.70
FDD-LTE	LTE B2	20	QPSK	100	0	18900	N/A	Axial (Z)	0.41	-43.5	43.91
FDD-LTE	LTE B2	20	16QAM	50	0	18900	N/A	Axial (Z)	1.8	-42.5	44.30
FDD-LTE	LTE B2	20	64QAM	50	0	18900	N/A	Axial (Z)	1.51	-43	44.51
FDD-LTE	LTE B2	15	QPSK	36	0	18900	N/A	Axial (Z)	2.26	-42.03	44.29
FDD-LTE	LTE B2	10	QPSK	25	0	18900	N/A	Axial (Z)	1.5	-43.11	44.61
FDD-LTE	LTE B2	5	QPSK	12	0	18900	N/A	Axial (Z)	0.33	-44.02	44.35
FDD-LTE	LTE B2	3	QPSK	8	0	18900	N/A	Axial (Z)	1.57	-42.85	44.42
FDD-LTE	LTE B2	1.4	QPSK	3	0	18900	N/A	Axial (Z)	1.01	-42.06	43.07
TDD-LTE	LTE B41	20	QPSK	50	0	40810	0	Axial (Z)	3.92	-38.13	42.05
TDD-LTE	LTE B41	20	QPSK	50	0	40810	1	Axial (Z)	2.96	-39.64	42.60
TDD-LTE	LTE B41	20	QPSK	50	0	40810	2	Axial (Z)	1.98	-40.1	42.08
TDD-LTE	LTE B41	20	QPSK	50	0	40810	3	Axial (Z)	3.18	-39.64	42.82
TDD-LTE	LTE B41	20	QPSK	50	0	40810	4	Axial (Z)	1.9	-40.22	42.12
TDD-LTE	LTE B41	20	QPSK	50	0	40810	5	Axial (Z)	3.27	-39.4	42.67
TDD-LTE	LTE B41	20	QPSK	50	0	40810	6	Axial (Z)	3.48	-39.84	43.32

FCC HAC (T-Coil) Test Report

Codec Investigation

Band	Band width (MHz)	Modulation	RB Size	RB Offset	Channel	Codec Setting	Probe Orientation	ABM1 (dB A/m)	ABM2 (dB A/m)	Frequency Response Margin (dB)	Frequency Response	SNR (dB)
LTE B2	20	QPSK	50	0	18900	AMR NB 4.75kbps	Axial (Z)	6.12	-35.98	1.88	Pass	42.10
LTE B2	20	QPSK	50	0	18900	AMR NB 12.2kbps	Axial (Z)	7.66	-34.72	0.92	Pass	42.38
LTE B2	20	QPSK	50	0	18900	AMR WB 6.6kbps	Axial (Z)	1.91	-40.92	1.91	Pass	42.83
LTE B2	20	QPSK	50	0	18900	AMR WB 23.85kbps	Axial (Z)	3	-40.07	2	Pass	43.07
LTE B41	20	QPSK	50	0	40810	AMR NB 4.75kbps	Axial (Z)	7.95	-35.17	1.58	Pass	43.12
LTE B41	20	QPSK	50	0	40810	AMR NB 12.2kbps	Axial (Z)	8.46	-33.77	0.83	Pass	42.23
LTE B41	20	QPSK	50	0	40810	AMR WB 6.6kbps	Axial (Z)	3.92	-38.13	2	Pass	42.05
LTE B41	20	QPSK	50	0	40810	AMR WB 23.85kbps	Axial (Z)	4.66	-38.71	2	Pass	43.37

Test Summary

Plot No.	Band	Band width (MHz)	Modulation	RB Size	RB Offset	Channel	UL-DL Configuration	Codec Setting	Probe Orientation	ABM1 (dB A/m)	ABM2 (dB A/m)	Ambient Noise (dB A/m)	Frequency Response Margin (dB)	Frequency Response	SNR (dB)	FCC Limit (dB)	FCC Margin (dB)	T-Rating
06	LTE B2	20M	QPSK	50	0	18900	N/A	AMR NB 4.75kbps	Axial (Z)	6.12	-35.98	-48.47	1.88	Pass	42.10	20	-22.1	T4
	LTE B2	20M	QPSK	50	0	18900	N/A	AMR NB 4.75kbps	Radial (Y)	-2.97	-45.43	-54.06	N/A	N/A	42.46	20	-22.46	T4
07	LTE B4	20M	QPSK	50	0	20175	N/A	AMR NB 4.75kbps	Axial (Z)	6.35	-36.34	-48.47	1.3	Pass	42.69	20	-22.69	T4
	LTE B4	20M	QPSK	50	0	20175	N/A	AMR NB 4.75kbps	Radial (Y)	0.48	-42.37	-54.06	N/A	N/A	42.85	20	-22.85	T4
08	LTE B5	10M	QPSK	25	0	20525	N/A	AMR NB 4.75kbps	Axial (Z)	7.59	-34.96	-48.47	1.56	Pass	42.55	20	-22.55	T4
	LTE B5	10M	QPSK	25	0	20525	N/A	AMR NB 4.75kbps	Radial (Y)	0.49	-41.98	-54.06	N/A	N/A	42.47	20	-22.47	T4
09	LTE B7	20M	QPSK	50	0	21100	N/A	AMR NB 4.75kbps	Axial (Z)	8.38	-34.33	-48.47	1.46	Pass	42.71	20	-22.71	T4
	LTE B7	20M	QPSK	50	0	21100	N/A	AMR NB 4.75kbps	Radial (Y)	0.49	-42.22	-54.06	N/A	N/A	42.71	20	-22.71	T4
10	LTE B26	15M	QPSK	36	0	26865	N/A	AMR NB 4.75kbps	Axial (Z)	6.1	-36.25	-48.47	1.31	Pass	42.35	20	-22.35	T4
	LTE B26	15M	QPSK	36	0	26865	N/A	AMR NB 4.75kbps	Radial (Y)	0.57	-42.01	-54.06	N/A	N/A	42.58	20	-22.58	T4
11	LTE B38	20M	QPSK	50	0	38000	0	AMR WB 6.6kbps	Axial (Z)	4.12	-39.33	-48.47	1.46	Pass	43.45	20	-23.45	T4
	LTE B38	20M	QPSK	50	0	38000	0	AMR WB 6.6kbps	Radial (Y)	-4.59	-46.64	-54.06	N/A	N/A	42.05	20	-22.05	T4
12	LTE B41	20M	QPSK	50	0	40810	0	AMR WB 6.6kbps	Axial (Z)	3.92	-38.13	-48.47	2	Pass	42.05	20	-22.05	T4
	LTE B41	20M	QPSK	50	0	40810	0	AMR WB 6.6kbps	Radial (Y)	-4.36	-46.9	-54.06	N/A	N/A	42.54	20	-22.54	T4

FCC HAC (T-Coil) Test Report

4.3.4 OTT Voice Calling Testing Results

The device supported a pre-installed application, Google Duo whose features allow the option of voice-only communications. According to KDB 285076 D02, all air interfaces via a data connection with an application providing voice functionality need to be considered for HAC testing. The Google Duo uses the audio codec as Opus and supports codec bit rate from 6 kbps to 75 kbps. All air interfaces capable of a data connection were evaluated.

Radio Configuration Investigation

The worst-case of radio configuration found by investigation for VoLTE testing result is used for OTT Voice Calling test on LTE network.

Radio Configuration Investigation

Band	Mode	Data Rate	Channel	Probe Orientation	ABM 1 (dB A/m)	ABM 2 (dB A/m)	SNR (dB)
WLAN 2.4G	802.11b	1Mbps	6	Axial (Z)	8.63	-27.79	36.42
WLAN 2.4G	802.11b	11Mbps	6	Axial (Z)	8.25	-28.56	36.81
WLAN 2.4G	802.11g	6Mbps	6	Axial (Z)	3.28	-33.58	36.86
WLAN 2.4G	802.11g	54Mbps	6	Axial (Z)	6.91	-29.94	36.85
WLAN 2.4G	802.11n HT20	MCS0	6	Axial (Z)	7.32	-29.42	36.74
WLAN 2.4G	802.11n HT20	MCS7	6	Axial (Z)	5.22	-31.76	36.98
WLAN 2.4G	802.11n HT40	MCS0	6	Axial (Z)	6.9	-29.78	36.68
WLAN 2.4G	802.11n HT40	MCS7	6	Axial (Z)	7.15	-29.74	36.89
WLAN 5G	802.11a	6Mbps	40	Axial (Z)	7.51	-29.28	36.79
WLAN 5G	802.11a	54Mbps	40	Axial (Z)	8.31	-29.41	37.72
WLAN 5G	802.11n HT20	MCS0	40	Axial (Z)	6.78	-29.89	36.67
WLAN 5G	802.11n HT20	MCS7	40	Axial (Z)	7.08	-29.93	37.01
WLAN 5G	802.11n HT40	MCS0	38	Axial (Z)	5.55	-31.15	36.7
WLAN 5G	802.11n HT40	MCS7	38	Axial (Z)	5.94	-31.12	37.06
WLAN 5G	802.11ac VHT80	MCS0	42	Axial (Z)	4.23	-32.81	37.04
WLAN 5G	802.11ac VHT80	MCS7	42	Axial (Z)	4.3	-33.02	37.32

Codec Investigation

Band	Mode	Channel	Application	Codec Setting	Probe Orientation	ABM 1 (dB A/m)	ABM 2 (dB A/m)	Frequency Response Margin (dB)	Frequency Response	SNR (dB)
GSM850	EDGE	189	Duo	Opus 6kbps	Axial (Z)	6.5	-31.45	1.2	Pass	37.95
GSM850	EDGE	189	Duo	Opus 75kbps	Axial (Z)	4.04	-32.51	1.61	Pass	36.55
WCDMA V	HSPA	4182	Duo	Opus 6kbps	Axial (Z)	5.49	-31.46	1.08	Pass	36.95
WCDMA V	HSPA	4182	Duo	Opus 75kbps	Axial (Z)	6.15	-30.66	0.99	Pass	36.81
WLAN 2.4G	802.11b	6	Duo	Opus 6kbps	Axial (Z)	6.83	-29.9	0.89	Pass	36.73
WLAN 2.4G	802.11b	6	Duo	Opus 75kbps	Axial (Z)	8.63	-27.79	1.08	Pass	36.42
WLAN 5G	802.11n HT20	40	Duo	Opus 6kbps	Axial (Z)	7.37	-29.47	1.1	Pass	36.84
WLAN 5G	802.11n HT20	40	Duo	Opus 75kbps	Axial (Z)	6.78	-29.89	0.96	Pass	36.67

FCC HAC (T-Coil) Test Report

Test Summary

Plot No.	Band	Mode	Channel	Codec Setting	Probe Orientation	ABM 1 (dB A/m)	ABM 2 (dB A/m)	Ambient Noise (dB A/m)	Frequency Response Margin (dB)	Frequency Response	SNR (dB)	FCC Limit (dB)	FCC Margin (dB)	T-Rating
13	GSM850	EDGE	189	Duo Opus 75kbps	Axial (Z)	4.04	-32.51	-48.61	1.61	Pass	36.55	20	-16.55	T4
	GSM850	EDGE	189	Duo Opus 75kbps	Radial (Y)	-4.69	-41.04	-54.07	N/A	N/A	36.35	20	-16.35	T4
14	GSM1900	EDGE	661	Duo Opus 75kbps	Axial (Z)	4.03	-33.71	-48.61	1.66	Pass	37.74	20	-17.74	T4
	GSM1900	EDGE	661	Duo Opus 75kbps	Radial (Y)	-3.85	-40.2	-54.07	N/A	N/A	36.35	20	-16.35	T4
15	WCDMA II	HSPA	9400	Duo Opus 75kbps	Axial (Z)	2	-32.47	-49.84	1.25	Pass	34.47	20	-14.47	T4
	WCDMA II	HSPA	9400	Duo Opus 75kbps	Radial (Y)	-6.41	-41.97	-54.09	N/A	N/A	35.56	20	-15.56	T4
16	WCDMA IV	HSPA	1413	Duo Opus 75kbps	Axial (Z)	3.43	-31.59	-49.84	1.43	Pass	35.02	20	-15.02	T4
	WCDMA IV	HSPA	1413	Duo Opus 75kbps	Radial (Y)	-4.04	-38.79	-54.09	N/A	N/A	34.75	20	-14.75	T4
17	WCDMA V	HSPA	4182	Duo Opus 75kbps	Axial (Z)	6.15	-30.66	-49.84	0.99	Pass	36.81	20	-16.81	T4
	WCDMA V	HSPA	4182	Duo Opus 75kbps	Radial (Y)	-0.45	-39.08	-54.09	N/A	N/A	38.63	20	-18.63	T4
18	LTE B2	QPSK20M	18900	Duo Opus 75kbps	Axial (Z)	2.34	-34.71	-49.84	0.97	Pass	37.05	20	-17.05	T4
	LTE B2	QPSK20M	18900	Duo Opus 75kbps	Radial (Y)	-4.44	-41.98	-54.09	N/A	N/A	37.54	20	-17.54	T4
19	LTE B38	QPSK20M	38000	Duo Opus 75kbps	Axial (Z)	-0.63	-34.99	-49.84	1.17	Pass	34.36	20	-14.36	T4
	LTE B38	QPSK20M	38000	Duo Opus 75kbps	Radial (Y)	-3.39	-38.06	-54.09	N/A	N/A	34.67	20	-14.67	T4
20	WLAN 2.4G	802.11b	6	Duo Opus 75kbps	Axial (Z)	8.63	-27.79	-49.84	1.08	Pass	36.42	20	-16.42	T4
	WLAN 2.4G	802.11b	6	Duo Opus 75kbps	Radial (Y)	-3.83	-40.28	-54.09	N/A	N/A	36.45	20	-16.45	T4
21	WLAN 5.2G	802.11n HT20	40	Duo Opus 75kbps	Axial (Z)	6.78	-29.89	-48.98	0.96	Pass	36.67	20	-16.67	T4
	WLAN 5.2G	802.11n HT20	40	Duo Opus 75kbps	Radial (Y)	-6.01	-42.4	-53.95	N/A	N/A	36.39	20	-16.39	T4
22	WLAN 5.3G	802.11n HT20	56	Duo Opus 75kbps	Axial (Z)	6.79	-29.66	-48.98	1.04	Pass	36.45	20	-16.45	T4
	WLAN 5.3G	802.11n HT20	56	Duo Opus 75kbps	Radial (Y)	-5.04	-41.27	-53.95	N/A	N/A	36.23	20	-16.23	T4
23	WLAN 5.6G	802.11n HT20	116	Duo Opus 75kbps	Axial (Z)	7.15	-29.32	-48.98	1.12	Pass	36.47	20	-16.47	T4
	WLAN 5.6G	802.11n HT20	116	Duo Opus 75kbps	Radial (Y)	-3.63	-39.92	-53.95	N/A	N/A	36.29	20	-16.29	T4
24	WLAN 5.8G	802.11n HT20	157	Duo Opus 75kbps	Axial (Z)	7.3	-29.41	-48.98	1.06	Pass	36.71	20	-16.71	T4
	WLAN 5.8G	802.11n HT20	157	Duo Opus 75kbps	Radial (Y)	-2.96	-39.45	-53.95	N/A	N/A	36.49	20	-16.49	T4

Test Engineer : Mars Chang, and Eric Wu

5. Calibration of Test Equipment

Equipment	Manufacturer	Model	SN	Cal. Date	Cal. Interval
Audio Band Magnetic Probe	SPEAG	AM1DV3	3067	Dec. 10, 2018	1 Year
Data Acquisition Electronics	SPEAG	DAE4	679	Mar. 05, 2019	1 Year
Universal Radio Communication Tester	R&S	CMW500	164864	Jan. 15, 2018	1 Year
Universal Radio Communication Tester	R&S	CMW500	152443	Aug. 20, 2018	1 Year
Test Arch Phantom	SPEAG	Arch	N/A	N/A	N/A

FCC HAC (T-Coil) Test Report

6. Measurement Uncertainty

Error Description	Uncertainty Value (±%)	Probability Distribution	Divisor	Ci (ABM1)	Ci (ABM2)	Standard Uncertainty (ABM1)	Standard Uncertainty (ABM2)
Probe Sensitivity							
Reference Level	3.0	Normal	1	1	1	± 3.0 %	± 3.0 %
AMCC Geometry	0.4	Rectangular	√3	1	1	± 0.2 %	± 0.2 %
AMCC Current	1.0	Rectangular	√3	1	1	± 0.6 %	± 0.6 %
Probe Positioning During Calibration	0.07	Rectangular	√3	1	1	± 0.04 %	± 0.04 %
Noise Contribution	0.02	Rectangular	√3	0.0143	1	± 0.0 %	± 0.01 %
Frequency Slope	5.9	Rectangular	√3	0.1	1	± 0.3 %	± 3.4 %
Probe System							
Repeatability / Drift	1.0	Rectangular	√3	1	1	± 0.6 %	± 0.6 %
Linearity / Dynamic Range	0.6	Rectangular	√3	1	1	± 0.3 %	± 0.3 %
Acoustic Noise	1.0	Rectangular	√3	0.1	1	± 0.1 %	± 0.6 %
Probe Angle	2.3	Rectangular	√3	1	1	± 1.3 %	± 1.3 %
Spectral Processing	0.9	Rectangular	√3	1	1	± 0.5 %	± 0.5 %
Integration Time	0.6	Normal	1	1	5	± 0.6 %	± 3.0 %
Field Distribution	0.2	Rectangular	√3	1	1	± 0.1 %	± 0.1 %
Test Signal							
Ref. Signal Spectral Response	0.6	Rectangular	√3	0	1	± 0.0 %	± 0.3 %
Positioning							
Probe Positioning	1.9	Rectangular	√3	1	1	± 1.1 %	± 1.1 %
Phantom Thickness	0.9	Rectangular	√3	1	1	± 0.5 %	± 0.5 %
EUT Positioning	1.9	Rectangular	√3	1	1	± 1.1 %	± 1.1 %
External Contributions							
RF Interference	0.0	Rectangular	√3	1	0.3	± 0.0 %	± 0.0 %
Test Signal Variation	2.0	Rectangular	√3	1	1	± 1.2 %	± 1.2 %
Combined Standard Uncertainty						± 4.0 %	± 6.1 %
Coverage Factor for 95 %						K = 2	
Expanded Uncertainty						± 8.0 %	± 12.2 %

Uncertainty Budget for HAC T-Coil

FCC HAC (T-Coil) Test Report

7. Information of the Testing Laboratories

We, Bureau Veritas Consumer Products Services (H.K.) Ltd., Taoyuan Branch, were founded in 1988 to provide our best service in EMC, Radio, Telecom and Safety consultation. Our laboratories are accredited and approved according to ISO/IEC 17025.

If you have any comments, please feel free to contact us at the following:

Taiwan HwaYa EMC/RF/Safety Lab:

Add: No.19, Hwa Ya 2nd Rd., Wen Hwa Vil., Kwei Shan Dist., Taoyuan City 33383, Taiwan, R.O.C.

Tel: 886-3-318-3232

Fax: 886-3-327-0892

Taiwan LinKo EMC/RF Lab:

Add: No. 47-2, 14th Ling, Chia Pau Vil., Linkou Dist., New Taipei City 244, Taiwan, R.O.C.

Tel: 886-2-2605-2180

Fax: 886-2-2605-1924

Taiwan HsinChu EMC/RF/Telecom Lab:

Add: E-2, No.1, Li Hsin 1st Road, Hsinchu Science Park, Hsinchu City 30078, Taiwan, R.O.C.

Tel: 886-3-666-8565

Fax: 886-3-666-8323

Email: service.adt@tw.bureauveritas.com

Web Site: www.bureauveritas-adt.com

The road map of all our labs can be found in our web site also.

---END---



Appendix A. Plots of HAC T-Coil Measurement

The HAC plots for worst-case in each wireless mode and frequency band combination are shown as follows.

P01 T-Coil_GSM850_Ch189_HR V1_Axial (Z)

DUT: 190114C07

Communication System: GSM ; Frequency: 836.4 MHz;Duty Cycle: 1:8.3

Medium: Air Medium parameters used: $\sigma = 0$ S/m, $\epsilon_r = 1$; $\rho = 1$ kg/m³

Ambient Temperature : 23.8 °C

DASY5 Configuration:

- Probe: AM1DV3 - 3067; ; Calibrated: 2018/12/10

- Sensor-Surface: 0mm (Fix Surface)

- Electronics: DAE4 Sn679; Calibrated: 2018/03/05

- Phantom: HAC Test Arch with AMCC; Type: SD HAC P01 BA;

- Measurement SW: DASY52, Version 52.10 (2); SEMCAD X Version 14.6.12 (7450)

T-Coil scan (scan for ANSI C63.19 compliance)/General Scans: Interpolated grid:

dx=1.000 mm, dy=1.000 mm

ABM1/ABM2 = 35.90 dB

ABM1 comp = 7.39 dBA/m

Location: 3, 5.5, 3.7 mm

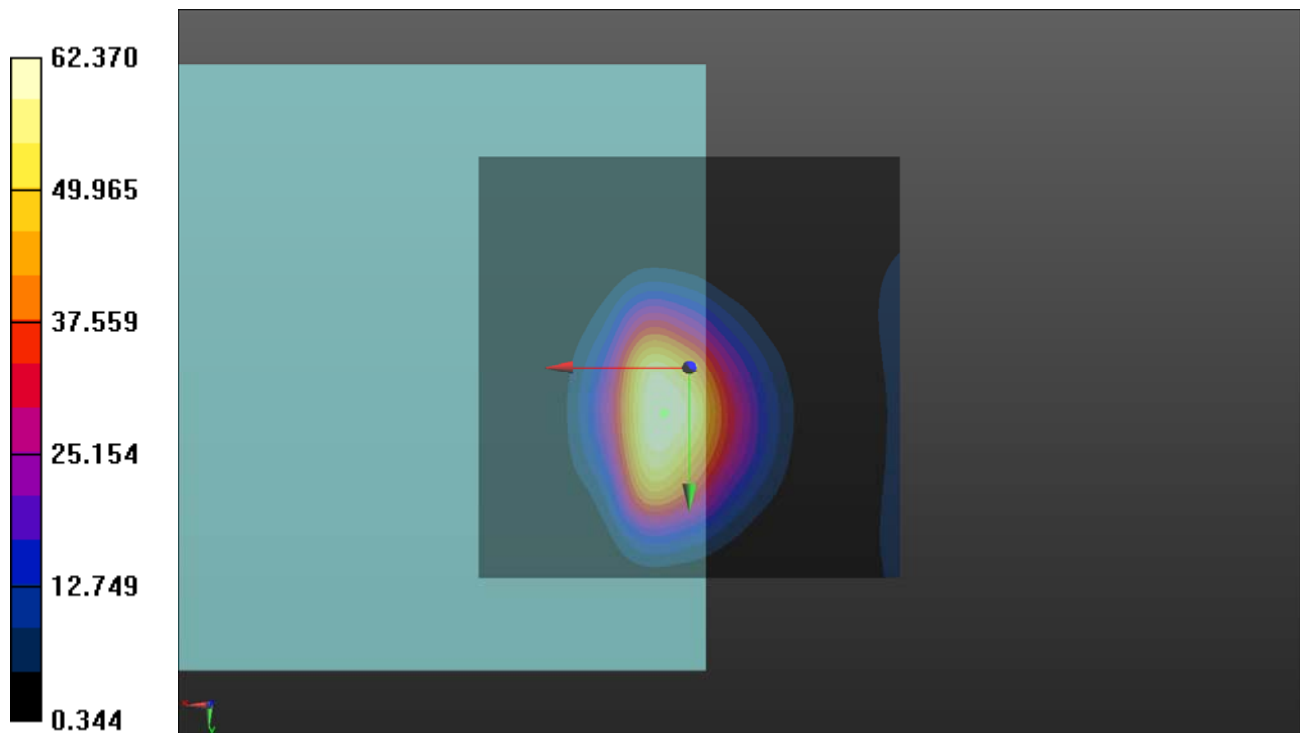

P01 T-Coil_GSM850_Ch189_HR V1_Radial (Y)

DUT: 190114C07

Communication System: GSM ; Frequency: 836.4 MHz;Duty Cycle: 1:8.3

Medium: Air Medium parameters used: $\sigma = 0$ S/m, $\epsilon_r = 1$; $\rho = 1$ kg/m³

Ambient Temperature : 23.8 °C

DASY5 Configuration:

- Probe: AM1DV3 - 3067; ; Calibrated: 2018/12/10
- Sensor-Surface: 0mm (Fix Surface)
- Electronics: DAE4 Sn679; Calibrated: 2018/03/05
- Phantom: HAC Test Arch with AMCC; Type: SD HAC P01 BA;
- Measurement SW: DASY52, Version 52.10 (2); SEMCAD X Version 14.6.12 (7450)

T-Coil scan (scan for ANSI C63.19 compliance)/General Scans: Interpolated grid:

dx=1.000 mm, dy=1.000 mm

ABM1/ABM2 = 36.55 dB

ABM1 comp = -0.43 dBA/m

Location: 3, -3.5, 3.7 mm

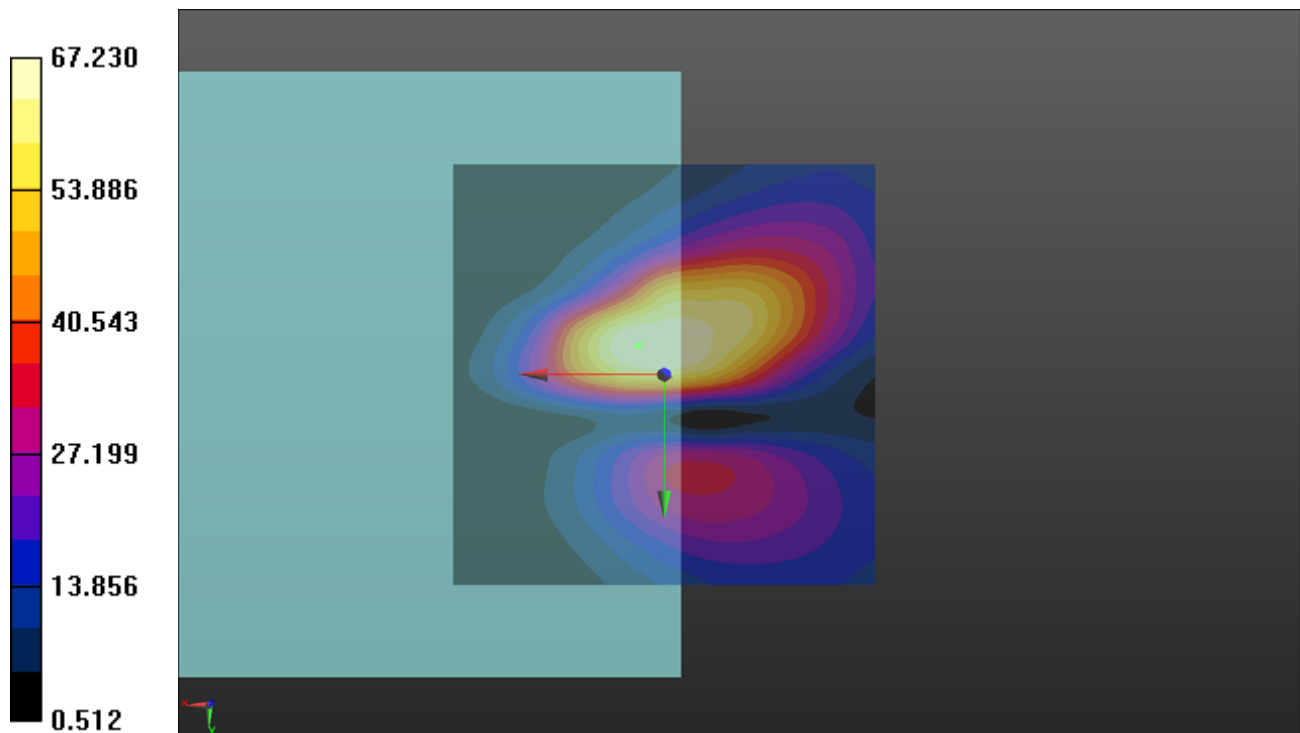

P01 T-Coil_GSM850_Ch189_HR V1_Freq Resp

DUT: 190114C07

Communication System: GSM ; Frequency: 836.4 MHz;Duty Cycle: 1:8.3

Medium: Air Medium parameters used: $\sigma = 0$ S/m, $\epsilon_r = 1$; $\rho = 1$ kg/m³

Ambient Temperature : 23.8 °C

DASY5 Configuration:

- Probe: AM1DV3 - 3067; ; Calibrated: 2018/12/10
- Sensor-Surface: 0mm (Fix Surface)
- Electronics: DAE4 Sn679; Calibrated: 2018/03/05
- Phantom: HAC Test Arch with AMCC; Type: SD HAC P01 BA;
- Measurement SW: DASY52, Version 52.10 (2); SEMCAD X Version 14.6.12 (7450)

T-Coil scan (scan for ANSI C63.19 compliance)/General Scans: Measurement grid: dx=10mm, dy=10mm

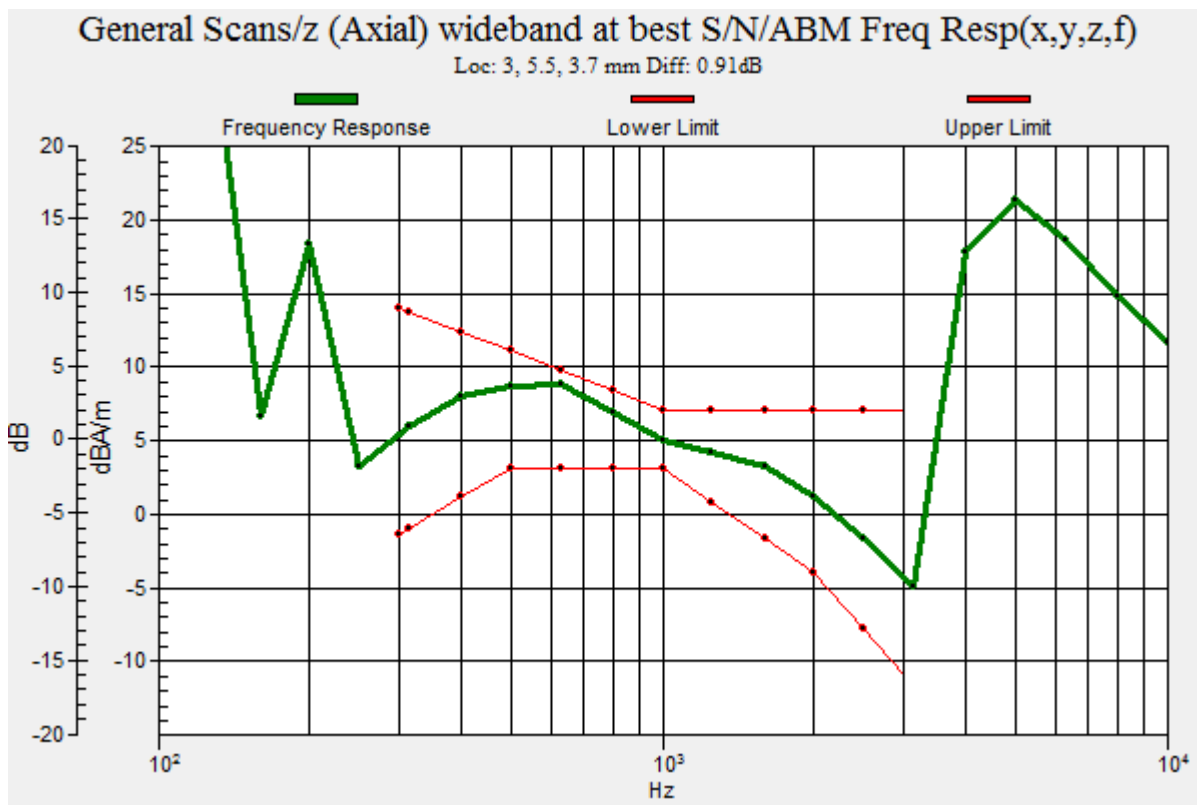

P02 T-Coil_GSM1900_Ch661_HR V1_Axial (Z)

DUT: 190114C07

Communication System: GSM ; Frequency: 1880 MHz;Duty Cycle: 1:8.3

Medium: Air Medium parameters used: $\sigma = 0$ S/m, $\epsilon_r = 1$; $\rho = 1$ kg/m³

Ambient Temperature : 23.8 °C

DASY5 Configuration:

- Probe: AM1DV3 - 3067; ; Calibrated: 2018/12/10
- Sensor-Surface: 0mm (Fix Surface)
- Electronics: DAE4 Sn679; Calibrated: 2018/03/05
- Phantom: HAC Test Arch with AMCC; Type: SD HAC P01 BA;
- Measurement SW: DASY52, Version 52.10 (2); SEMCAD X Version 14.6.12 (7450)

T-Coil scan (scan for ANSI C63.19 compliance)/General Scans: Interpolated grid:

dx=1.000 mm, dy=1.000 mm

ABM1/ABM2 = 37.39 dB

ABM1 comp = 7.15 dBA/m

Location: 4, 6, 3.7 mm

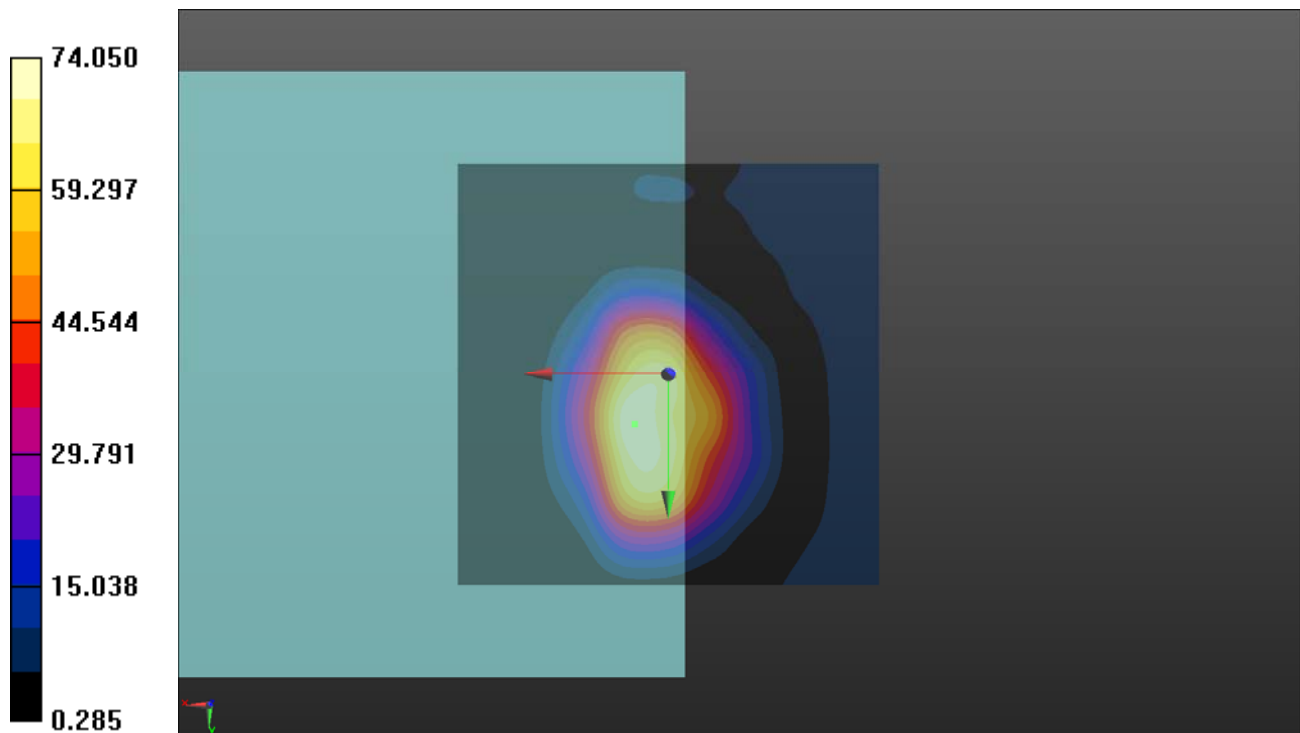

P02 T-Coil_GSM1900_Ch661_HR V1_Radial (Y)

DUT: 190114C07

Communication System: GSM ; Frequency: 1880 MHz;Duty Cycle: 1:8.3

Medium: Air Medium parameters used: $\sigma = 0$ S/m, $\epsilon_r = 1$; $\rho = 1$ kg/m³

Ambient Temperature : 23.8 °C

DASY5 Configuration:

- Probe: AM1DV3 - 3067; ; Calibrated: 2018/12/10

- Sensor-Surface: 0mm (Fix Surface)

- Electronics: DAE4 Sn679; Calibrated: 2018/03/05

- Phantom: HAC Test Arch with AMCC; Type: SD HAC P01 BA;

- Measurement SW: DASY52, Version 52.10 (2); SEMCAD X Version 14.6.12 (7450)

T-Coil scan (scan for ANSI C63.19 compliance)/General Scans: Interpolated grid:

dx=1.000 mm, dy=1.000 mm

ABM1/ABM2 = 37.23 dB

ABM1 comp = -0.74 dBA/m

Location: 4, -1.5, 3.7 mm

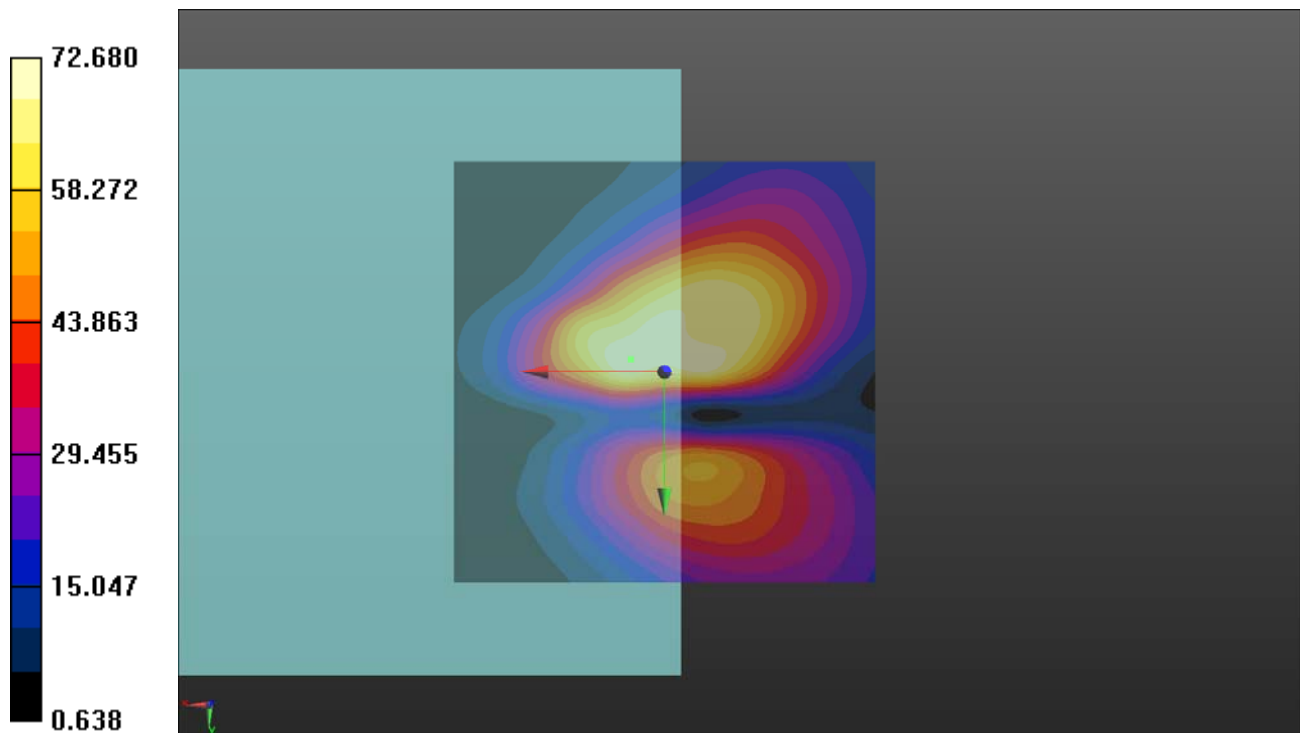

P02 T-Coil_GSM1900_Ch661_HR V1_Freq Resp

DUT: 190114C07

Communication System: GSM ; Frequency: 1880 MHz;Duty Cycle: 1:8.3

Medium: Air Medium parameters used: $\sigma = 0 \text{ S/m}$, $\epsilon_r = 1$; $\rho = 1 \text{ kg/m}^3$

Ambient Temperature : 23.8 °C

DASY5 Configuration:

- Probe: AM1DV3 - 3067; ; Calibrated: 2018/12/10
- Sensor-Surface: 0mm (Fix Surface)
- Electronics: DAE4 Sn679; Calibrated: 2018/03/05
- Phantom: HAC Test Arch with AMCC; Type: SD HAC P01 BA;
- Measurement SW: DASY52, Version 52.10 (2); SEMCAD X Version 14.6.12 (7450)

T-Coil scan (scan for ANSI C63.19 compliance)/General Scans: Interpolated grid: dx=1.000 mm, dy=1.000 mm

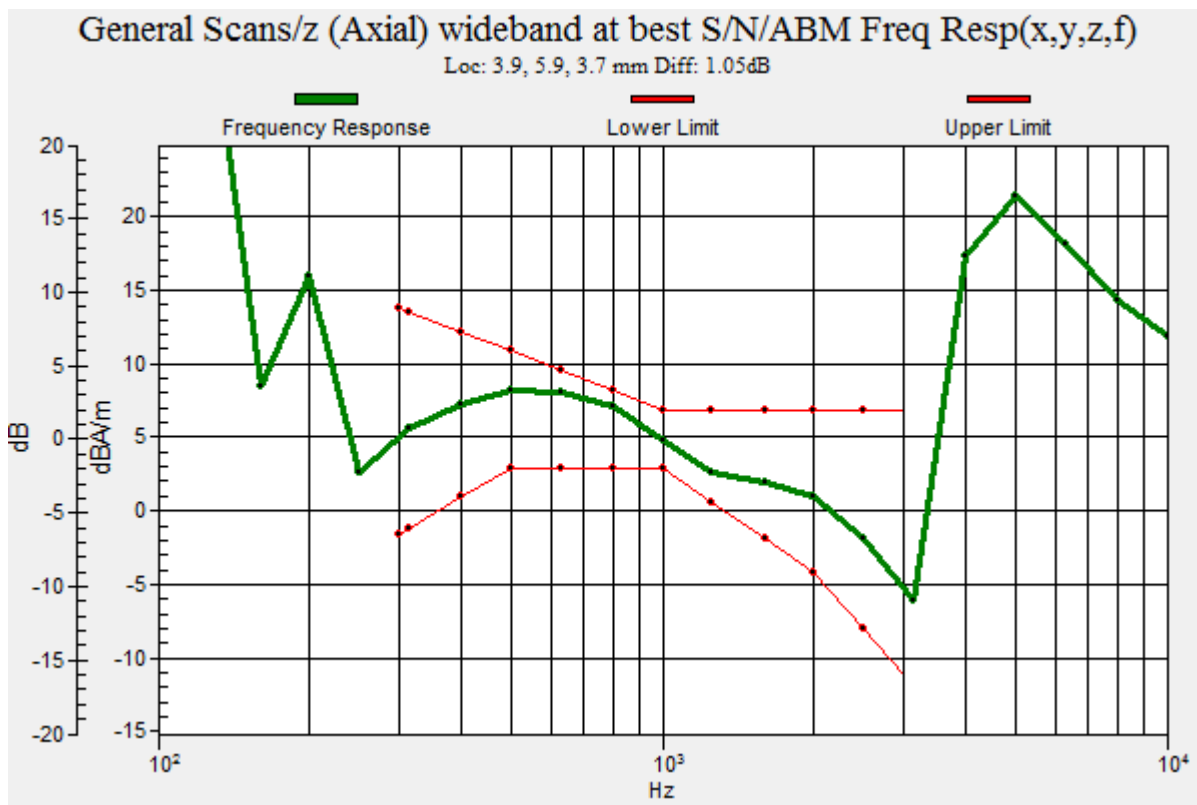

P03 T-Coil_WCDMA II_Ch9400_AMR 4.75kbps_Axial (Z)

DUT: 190114C07

Communication System: WCDMA; Frequency: 1880 MHz; Duty Cycle: 1:1

Medium: Air Medium parameters used: $\sigma = 0 \text{ S/m}$, $\epsilon_r = 1$; $\rho = 1 \text{ kg/m}^3$

Ambient Temperature : 23.8 °C

DASY5 Configuration:

- Probe: AM1DV3 - 3067; ; Calibrated: 2018/12/10
- Sensor-Surface: 0mm (Fix Surface)
- Electronics: DAE4 Sn679; Calibrated: 2018/03/05
- Phantom: HAC Test Arch with AMCC; Type: SD HAC P01 BA;
- Measurement SW: DASY52, Version 52.10 (2); SEMCAD X Version 14.6.12 (7450)

T-Coil scan (scan for ANSI C63.19 compliance)/General Scans: Interpolated grid:

dx=1.000 mm, dy=1.000 mm

ABM1/ABM2 = 42.63 dB

ABM1 comp = 5.86 dBA/m

Location: 4.5, 8, 3.7 mm

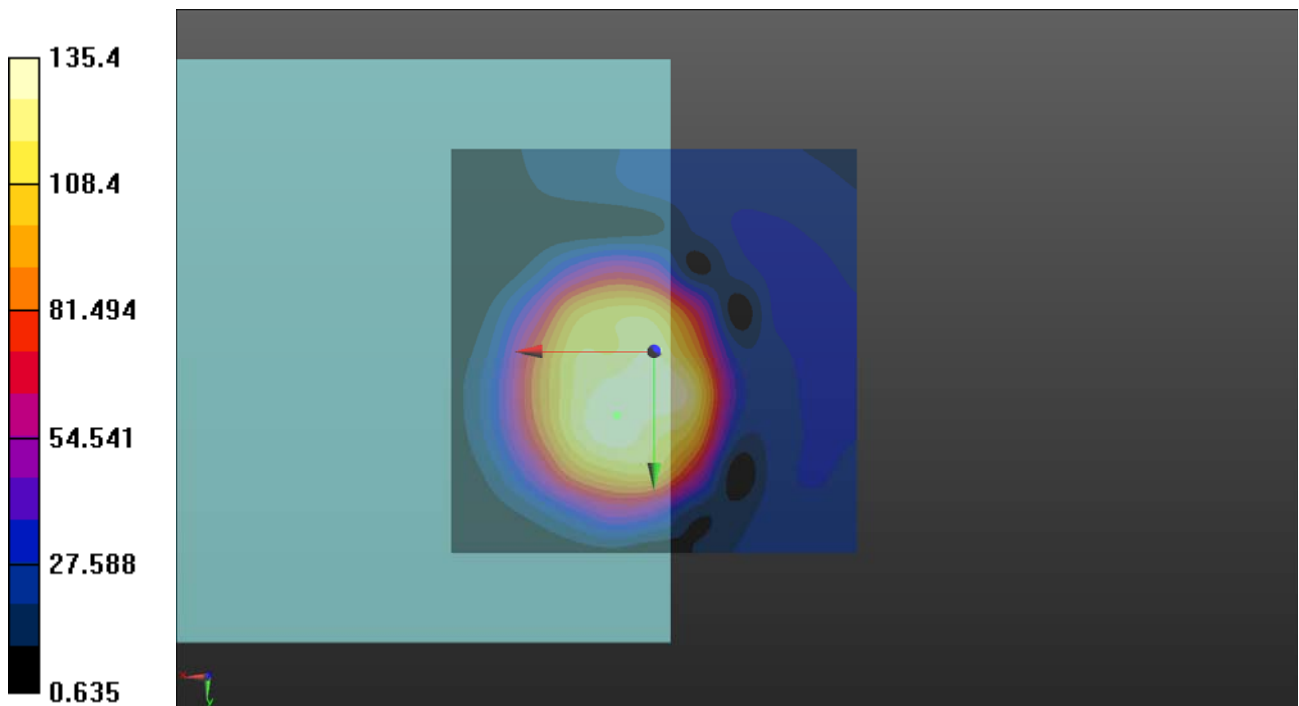

P03 T-Coil_WCDMA II_Ch9400_AMR 4.75kbps_Radial (Y)

DUT: 190114C07

Communication System: WCDMA; Frequency: 1880 MHz; Duty Cycle: 1:1

Medium: Air Medium parameters used: $\sigma = 0 \text{ S/m}$, $\epsilon_r = 1$; $\rho = 1 \text{ kg/m}^3$

Ambient Temperature : 23.8 °C

DASY5 Configuration:

- Probe: AM1DV3 - 3067; ; Calibrated: 2018/12/10
- Sensor-Surface: 0mm (Fix Surface)
- Electronics: DAE4 Sn679; Calibrated: 2018/03/05
- Phantom: HAC Test Arch with AMCC; Type: SD HAC P01 BA;
- Measurement SW: DASY52, Version 52.10 (2); SEMCAD X Version 14.6.12 (7450)

T-Coil scan (scan for ANSI C63.19 compliance)/General Scans: Interpolated grid:

dx=1.000 mm, dy=1.000 mm

ABM1/ABM2 = 42.14 dB

ABM1 comp = -2.13 dBA/m

Location: 7.5, -1.5, 3.7 mm

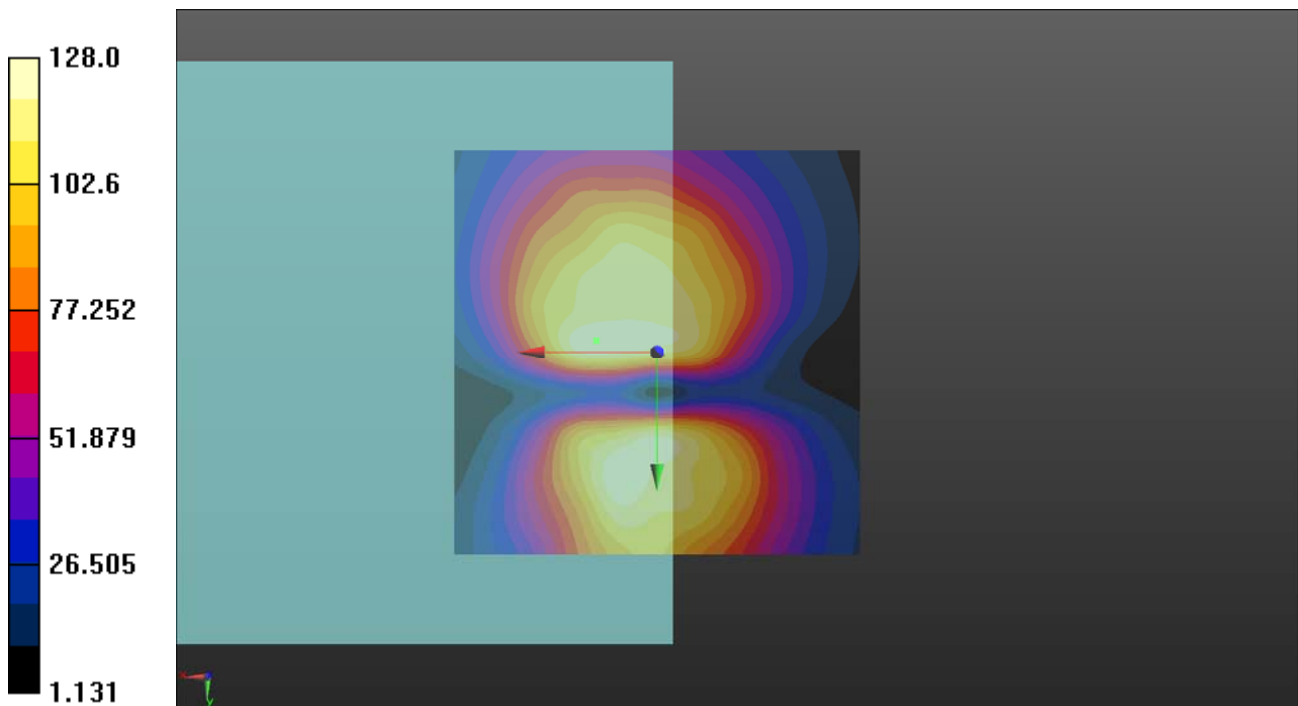

P03 T-Coil_WCDMA II_Ch9400_AMR 4.75kbps_Freq Resp

DUT: 190114C07

Communication System: WCDMA; Frequency: 1880 MHz; Duty Cycle: 1:1

Medium: Air Medium parameters used: $\sigma = 0$ S/m, $\epsilon_r = 1$; $\rho = 1$ kg/m³

Ambient Temperature : 23.8 °C

DASY5 Configuration:

- Probe: AM1DV3 - 3067; ; Calibrated: 2018/12/10
- Sensor-Surface: 0mm (Fix Surface)
- Electronics: DAE4 Sn679; Calibrated: 2018/03/05
- Phantom: HAC Test Arch with AMCC; Type: SD HAC P01 BA;
- Measurement SW: DASY52, Version 52.10 (2); SEMCAD X Version 14.6.12 (7450)

T-Coil scan (scan for ANSI C63.19 compliance)/General Scans: Measurement grid: dx=10mm, dy=10mm

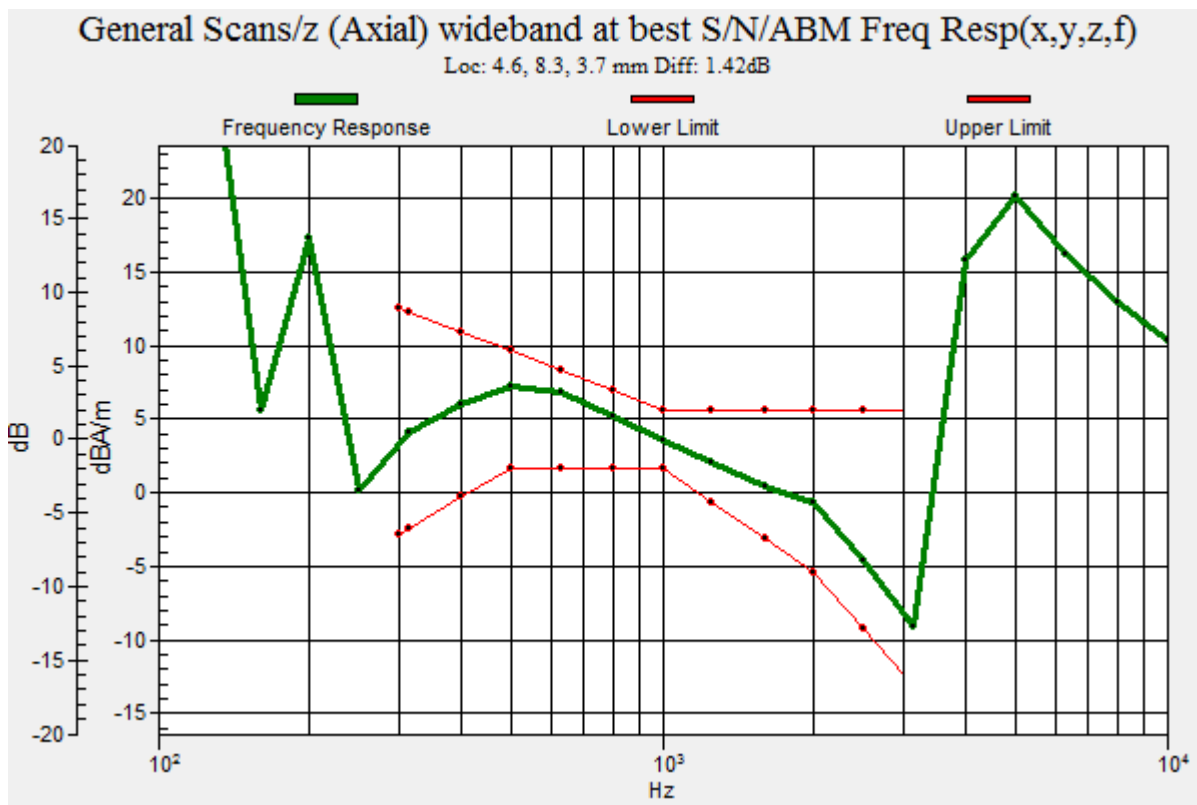

P04 T-Coil_WCDMA IV_Ch1413_AMR 4.75kbps_Axial (Z)

DUT: 190114C07

Communication System: WCDMA; Frequency: 1732.6 MHz; Duty Cycle: 1:1

Medium: Air Medium parameters used: $\sigma = 0 \text{ S/m}$, $\epsilon_r = 1$; $\rho = 1 \text{ kg/m}^3$

Ambient Temperature : 23.8 °C

DASY5 Configuration:

- Probe: AM1DV3 - 3067; ; Calibrated: 2018/12/10
- Sensor-Surface: 0mm (Fix Surface)
- Electronics: DAE4 Sn679; Calibrated: 2018/03/05
- Phantom: HAC Test Arch with AMCC; Type: SD HAC P01 BA;
- Measurement SW: DASY52, Version 52.10 (2); SEMCAD X Version 14.6.12 (7450)

T-Coil scan (scan for ANSI C63.19 compliance)/General Scans: Interpolated grid:

dx=1.000 mm, dy=1.000 mm

ABM1/ABM2 = 42.06 dB

ABM1 comp = 6.14 dBA/m

Location: 4, 9, 3.7 mm

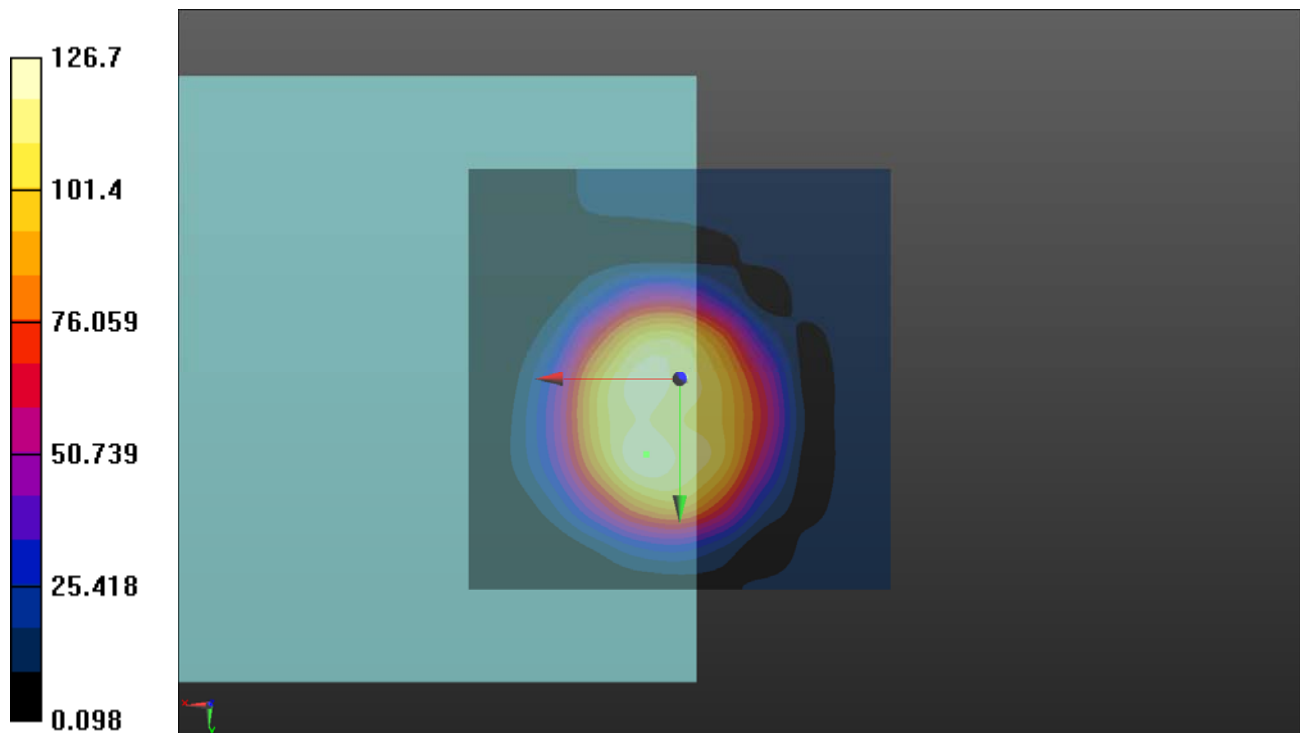

P04 T-Coil_WCDMA IV_Ch1413_AMR 4.75kbps_Radial (Y)

DUT: 190114C07

Communication System: WCDMA; Frequency: 1732.6 MHz; Duty Cycle: 1:1

Medium: Air Medium parameters used: $\sigma = 0 \text{ S/m}$, $\epsilon_r = 1$; $\rho = 1 \text{ kg/m}^3$

Ambient Temperature : 23.8 °C

DASY5 Configuration:

- Probe: AM1DV3 - 3067; ; Calibrated: 2018/12/10
- Sensor-Surface: 0mm (Fix Surface)
- Electronics: DAE4 Sn679; Calibrated: 2018/03/05
- Phantom: HAC Test Arch with AMCC; Type: SD HAC P01 BA;
- Measurement SW: DASY52, Version 52.10 (2); SEMCAD X Version 14.6.12 (7450)

T-Coil scan (scan for ANSI C63.19 compliance)/General Scans: Interpolated grid:

dx=1.000 mm, dy=1.000 mm

ABM1/ABM2 = 41.75 dB

ABM1 comp = -0.79 dBA/m

Location: 3, -1.5, 3.7 mm

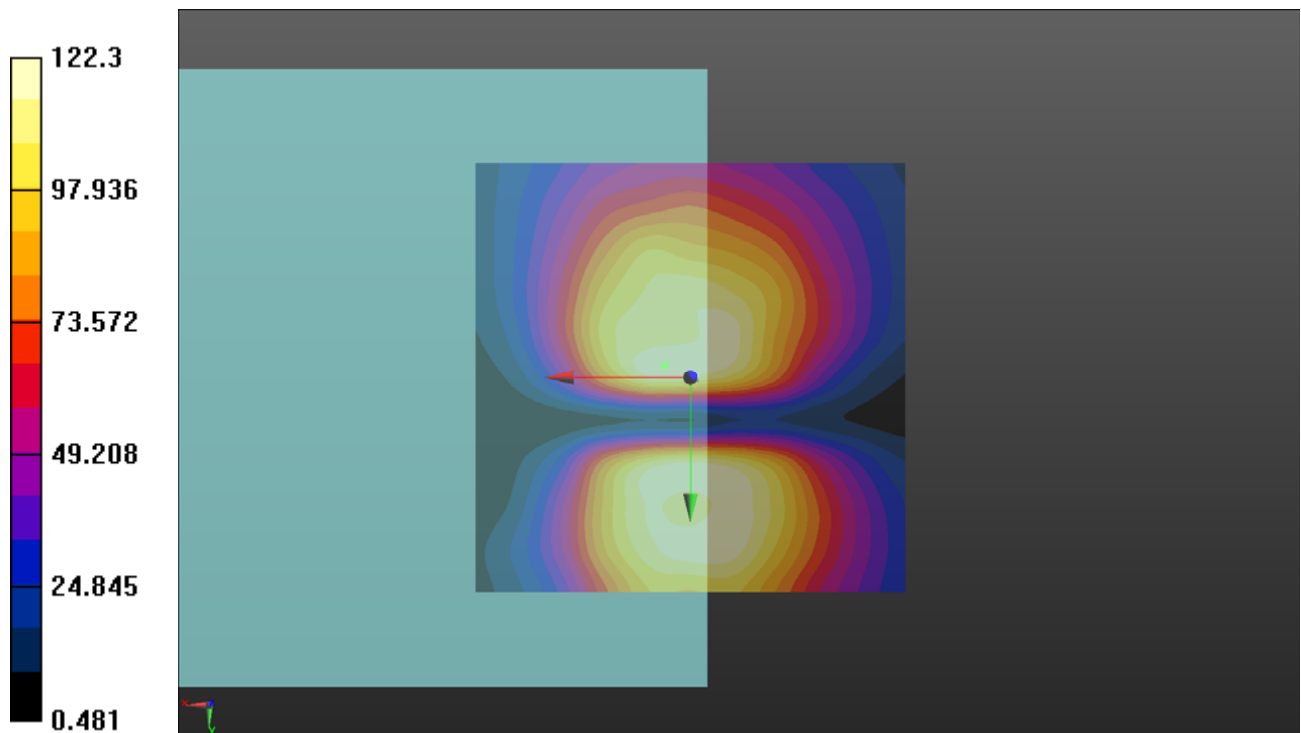

P04 T-Coil_WCDMA IV_Ch1413_AMR 4.75kbps_Freq Resp

DUT: 190114C07

Communication System: WCDMA; Frequency: 1732.6 MHz; Duty Cycle: 1:1

Medium: Air Medium parameters used: $\sigma = 0 \text{ S/m}$, $\epsilon_r = 1$; $\rho = 1 \text{ kg/m}^3$

Ambient Temperature : 23.8 °C

DASY5 Configuration:

- Probe: AM1DV3 - 3067; ; Calibrated: 2018/12/10
- Sensor-Surface: 0mm (Fix Surface)
- Electronics: DAE4 Sn679; Calibrated: 2018/03/05
- Phantom: HAC Test Arch with AMCC; Type: SD HAC P01 BA;
- Measurement SW: DASY52, Version 52.10 (2); SEMCAD X Version 14.6.12 (7450)

T-Coil scan (scan for ANSI C63.19 compliance)/General Scans: Measurement grid: dx=10mm, dy=10mm

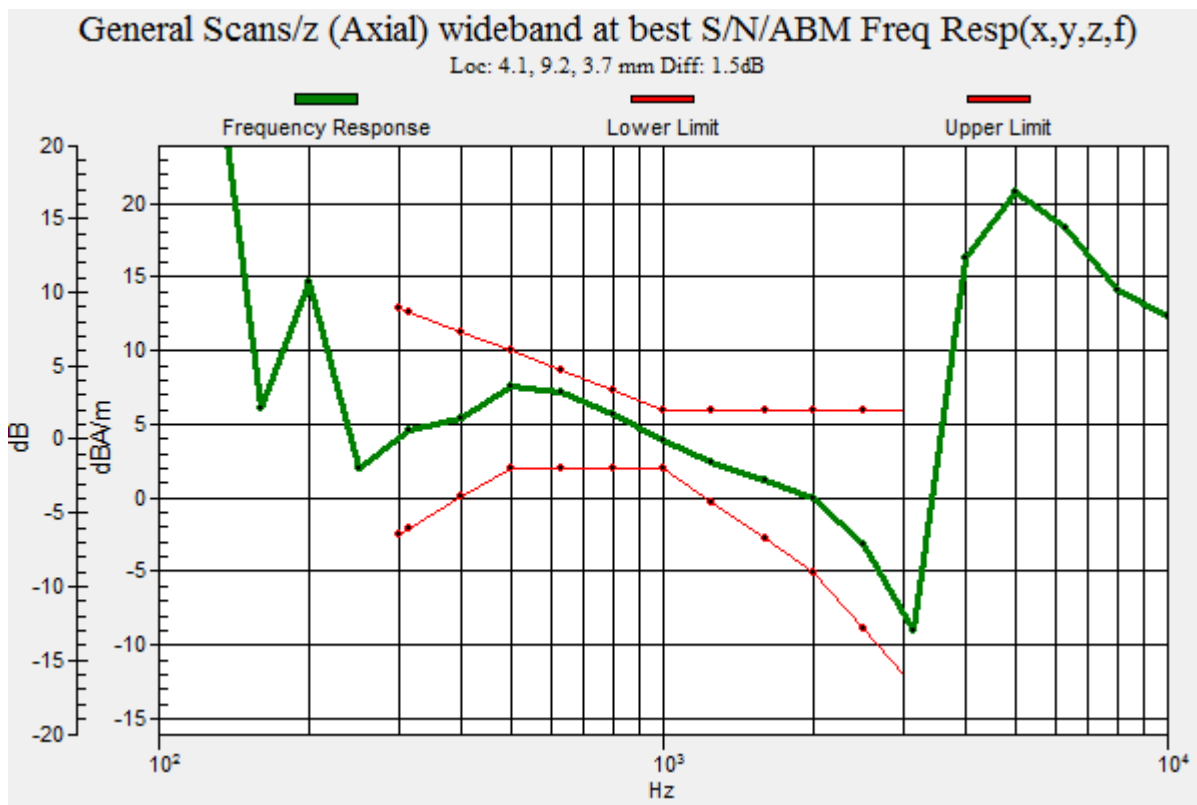

P05 T-Coil_WCDMA V_Ch4182_AMR 4.75kbps_Axial (Z)

DUT: 190114C07

Communication System: WCDMA ; Frequency: 836.4 MHz;Duty Cycle: 1:1

Medium: Air Medium parameters used: $\sigma = 0$ S/m, $\epsilon_r = 1$; $\rho = 1$ kg/m³

Ambient Temperature : 23.8 °C

DASY5 Configuration:

- Probe: AM1DV3 - 3067; ; Calibrated: 2018/12/10
- Sensor-Surface: 0mm (Fix Surface)
- Electronics: DAE4 Sn679; Calibrated: 2018/03/05
- Phantom: HAC Test Arch with AMCC; Type: SD HAC P01 BA;
- Measurement SW: DASY52, Version 52.10 (2); SEMCAD X Version 14.6.12 (7450)

T-Coil scan (scan for ANSI C63.19 compliance)/General Scans: Interpolated grid:

dx=1.000 mm, dy=1.000 mm

ABM1/ABM2 = 42.21 dB

ABM1 comp = 6.02 dBA/m

Location: 3, 0.5, 3.7 mm

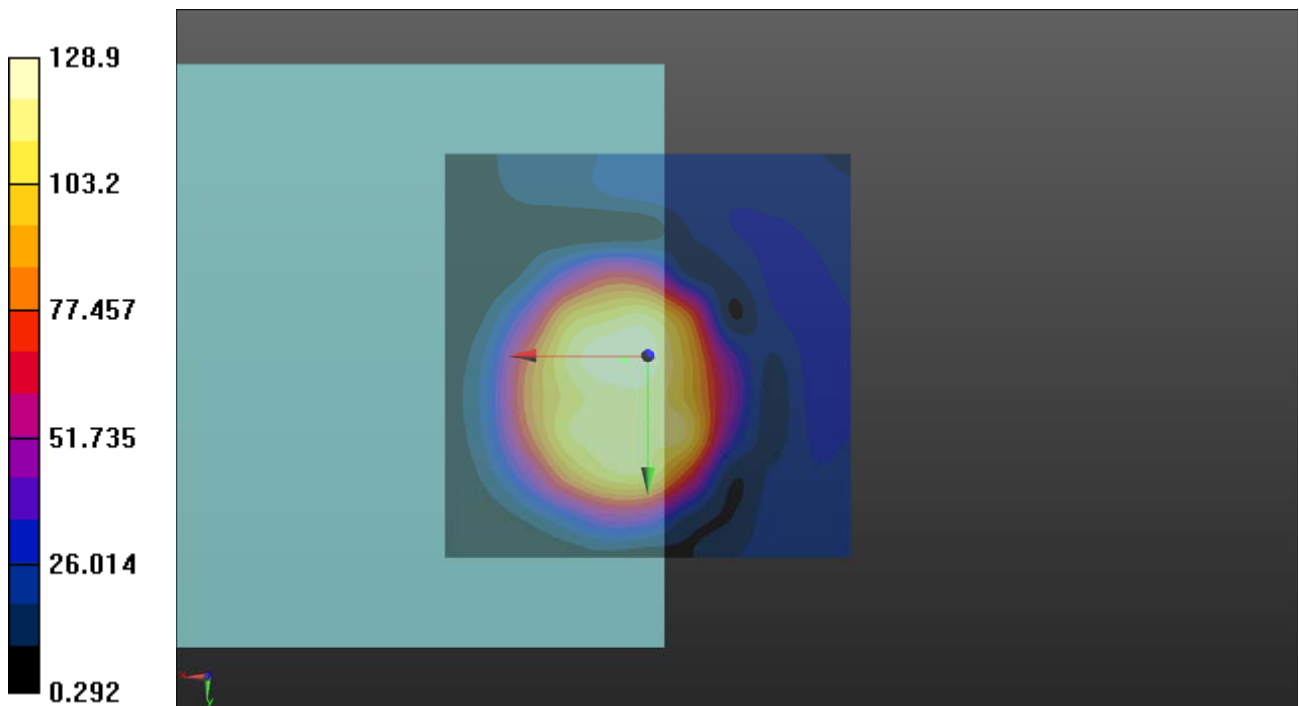

P05 T-Coil_WCDMA V_Ch4182_AMR 4.75kbps_Radial (Y)

DUT: 190114C07

Communication System: WCDMA ; Frequency: 836.4 MHz;Duty Cycle: 1:1

Medium: Air Medium parameters used: $\sigma = 0$ S/m, $\epsilon_r = 1$; $\rho = 1$ kg/m³

Ambient Temperature : 23.8 °C

DASY5 Configuration:

- Probe: AM1DV3 - 3067; ; Calibrated: 2018/12/10
- Sensor-Surface: 0mm (Fix Surface)
- Electronics: DAE4 Sn679; Calibrated: 2018/03/05
- Phantom: HAC Test Arch with AMCC; Type: SD HAC P01 BA;
- Measurement SW: DASY52, Version 52.10 (2); SEMCAD X Version 14.6.12 (7450)

T-Coil scan (scan for ANSI C63.19 compliance)/General Scans: Interpolated grid:

dx=1.000 mm, dy=1.000 mm

ABM1/ABM2 = 42.05 dB

ABM1 comp = -2.88 dBA/m

Location: 0.5, 12.5, 3.7 mm

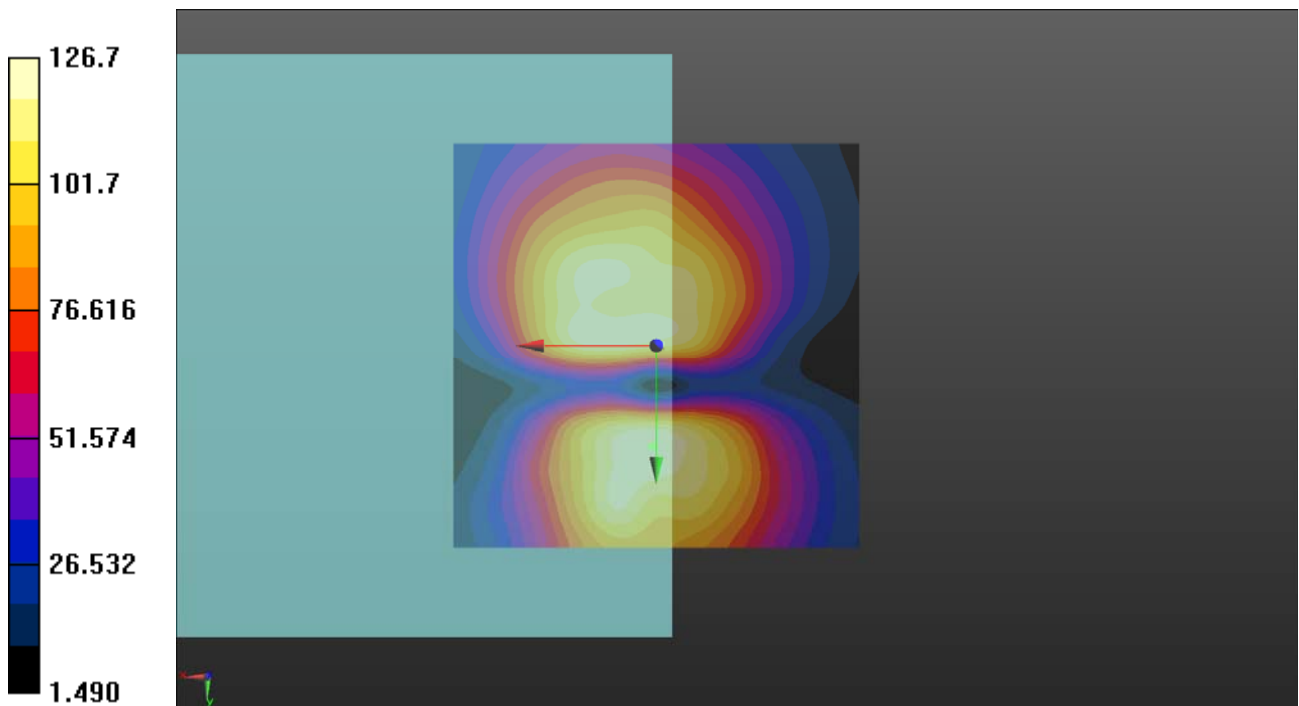

P05 T-Coil_WCDMA V_Ch4182_AMR 4.75kbps_Freq Resp

DUT: 190114C07

Communication System: WCDMA ; Frequency: 836.4 MHz;Duty Cycle: 1:1

Medium: Air Medium parameters used: $\sigma = 0$ S/m, $\epsilon_r = 1$; $\rho = 1$ kg/m³

Ambient Temperature : 23.8 °C

DASY5 Configuration:

- Probe: AM1DV3 - 3067; ; Calibrated: 2018/12/10
- Sensor-Surface: 0mm (Fix Surface)
- Electronics: DAE4 Sn679; Calibrated: 2018/03/05
- Phantom: HAC Test Arch with AMCC; Type: SD HAC P01 BA;
- Measurement SW: DASY52, Version 52.10 (2); SEMCAD X Version 14.6.12 (7450)

T-Coil scan (scan for ANSI C63.19 compliance)/General Scans: Measurement grid: dx=10mm, dy=10mm

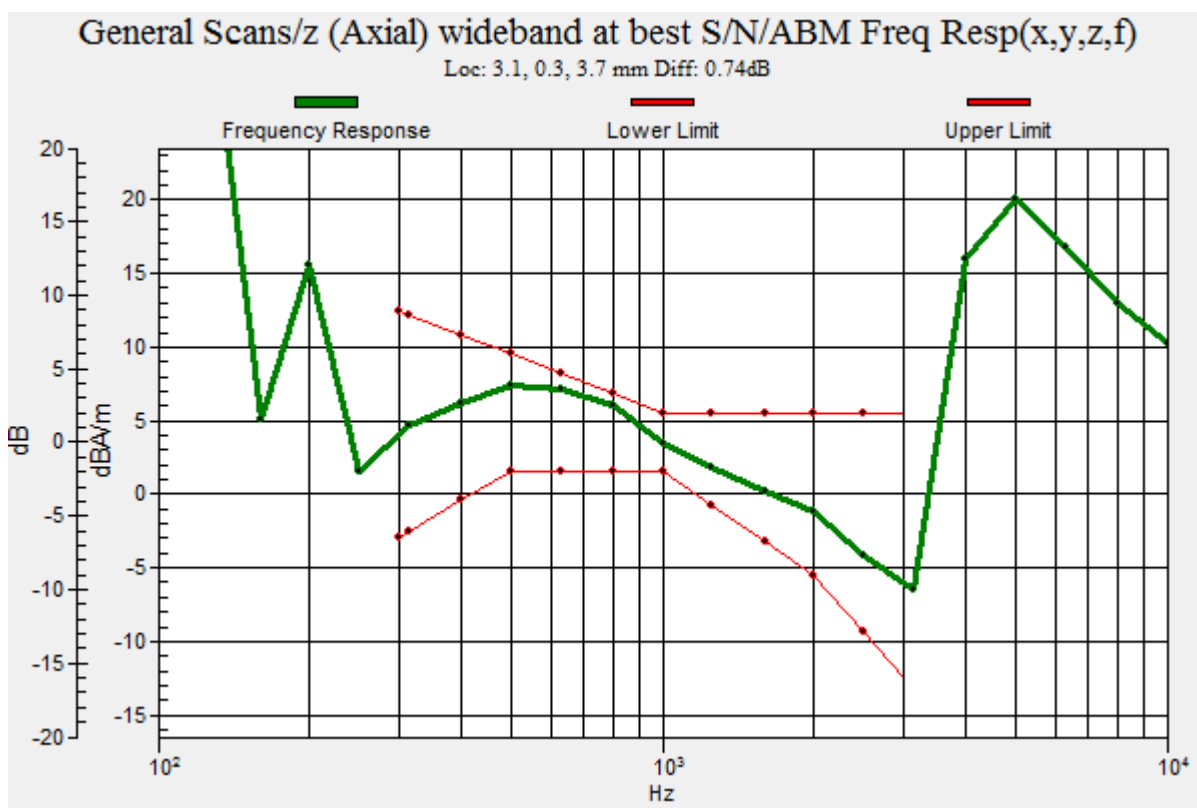

P06 T-Coil_LTE 2_QPSK20M_Ch18900_50RB_OS0_AMR NB 4.75kbps_Axial (Z)

DUT: 190114C07

Communication System: LTE; Frequency: 1880 MHz; Duty Cycle: 1:1

Medium: Air Medium parameters used: $\sigma = 0 \text{ S/m}$, $\epsilon_r = 1$; $\rho = 1 \text{ kg/m}^3$

Ambient Temperature : 23.8 °C

DASY5 Configuration:

- Probe: AM1DV3 - 3067; ; Calibrated: 2018/12/10

- Sensor-Surface: 0mm (Fix Surface)

- Electronics: DAE4 Sn679; Calibrated: 2018/03/05

- Phantom: HAC Test Arch with AMCC; Type: SD HAC P01 BA;

- Measurement SW: DASY52, Version 52.10 (2); SEMCAD X Version 14.6.12 (7450)

T-Coil scan (scan for ANSI C63.19 compliance)/General Scans: Interpolated grid:

dx=1.000 mm, dy=1.000 mm

ABM1/ABM2 = 42.10 dB

ABM1 comp = 6.12 dBA/m

Location: -1.5, 4.5, 3.7 mm

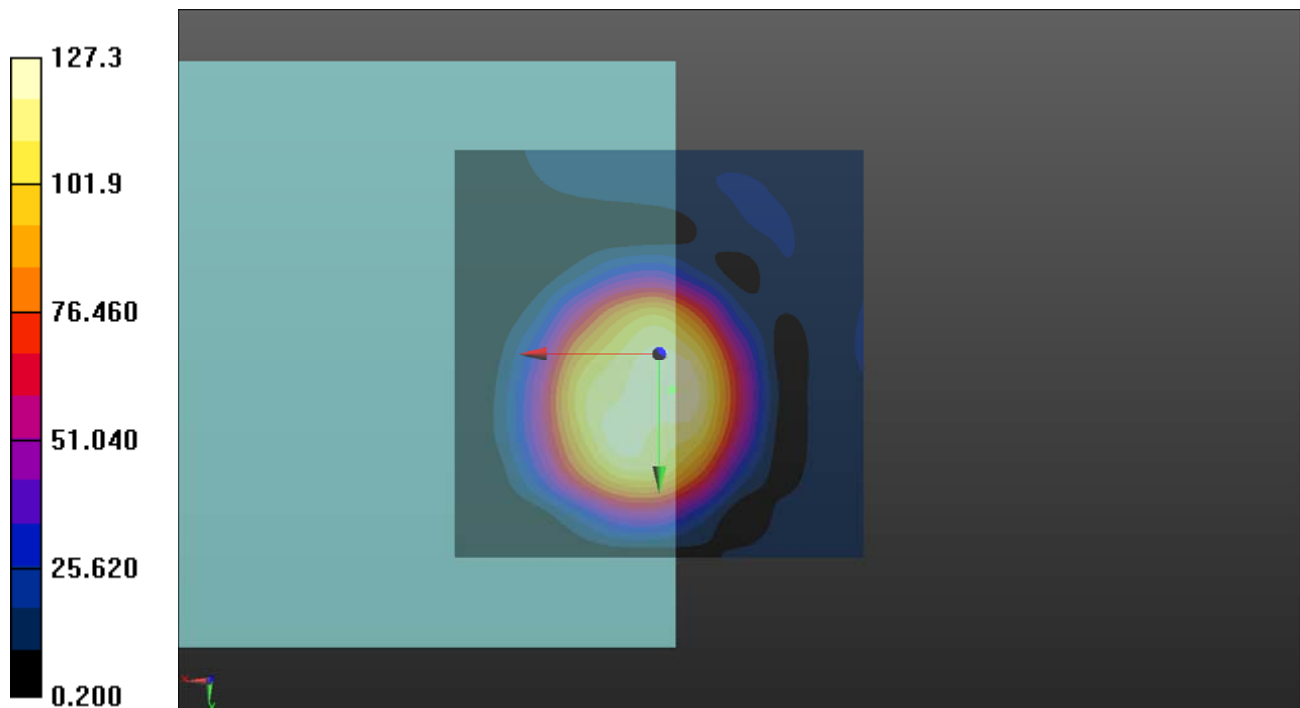

P06 T-Coil_LTE 2_QPSK20M_Ch18900_50RB_OS0_AMR NB 4.75kbps_Radial (Y)

DUT: 190114C07

Communication System: LTE; Frequency: 1880 MHz; Duty Cycle: 1:1

Medium: Air Medium parameters used: $\sigma = 0 \text{ S/m}$, $\epsilon_r = 1$; $\rho = 1 \text{ kg/m}^3$

Ambient Temperature : 23.8 °C

DASY5 Configuration:

- Probe: AM1DV3 - 3067; ; Calibrated: 2018/12/10

- Sensor-Surface: 0mm (Fix Surface)

- Electronics: DAE4 Sn679; Calibrated: 2018/03/05

- Phantom: HAC Test Arch with AMCC; Type: SD HAC P01 BA;

- Measurement SW: DASY52, Version 52.10 (2); SEMCAD X Version 14.6.12 (7450)

T-Coil scan (scan for ANSI C63.19 compliance)/General Scans: Interpolated grid:

dx=1.000 mm, dy=1.000 mm

ABM1/ABM2 = 42.46 dB

ABM1 comp = -2.97 dBA/m

Location: -4.5, -2.5, 3.7 mm

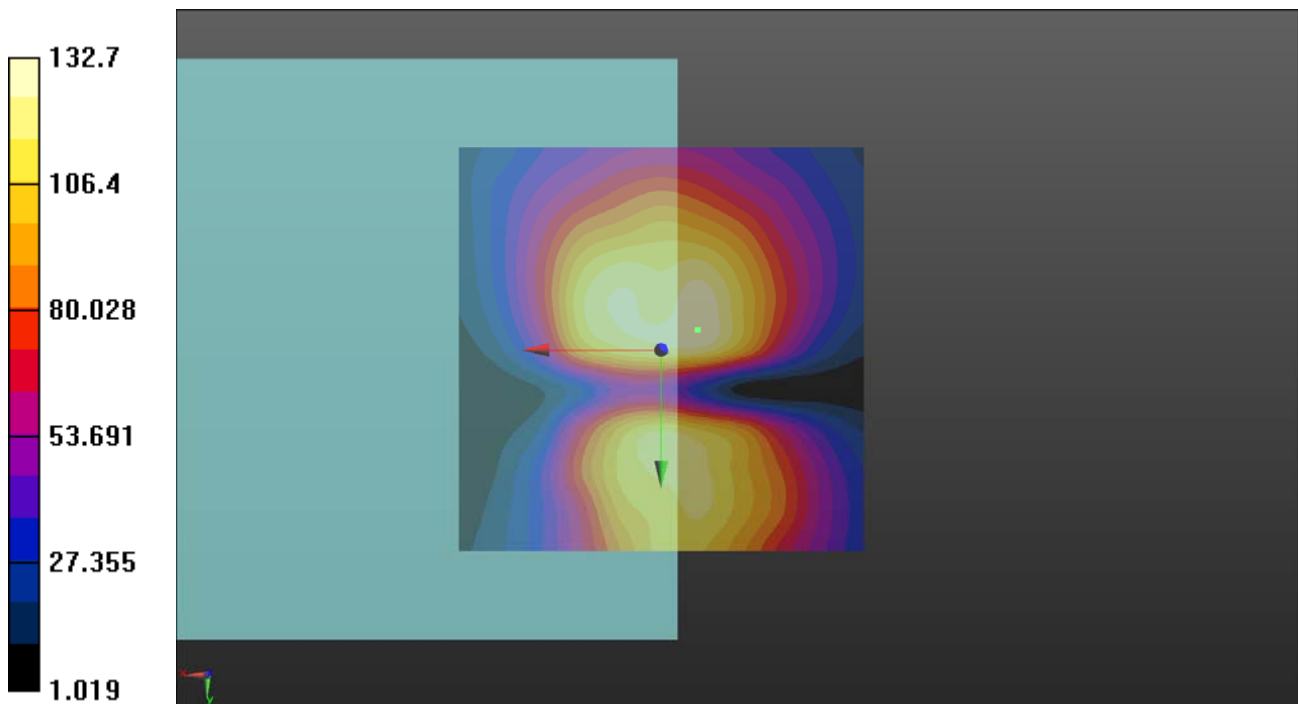

P06 T-Coil_LTE 2_QPSK20M_Ch18900_50RB_OS0_AMR NB 4.75kbps_Freq Resp

DUT: 190114C07

Communication System: LTE; Frequency: 1880 MHz; Duty Cycle: 1:1
 Medium: Air Medium parameters used: $\sigma = 0 \text{ S/m}$, $\epsilon_r = 1$; $\rho = 1 \text{ kg/m}^3$
 Ambient Temperature : 23.8 °C

DASY5 Configuration:

- Probe: AM1DV3 - 3067; ; Calibrated: 2018/12/10
- Sensor-Surface: 0mm (Fix Surface)
- Electronics: DAE4 Sn679; Calibrated: 2018/03/05
- Phantom: HAC Test Arch with AMCC; Type: SD HAC P01 BA;
- Measurement SW: DASY52, Version 52.10 (2); SEMCAD X Version 14.6.12 (7450)

T-Coil scan (scan for ANSI C63.19 compliance)/General Scans: Measurement grid: dx=10mm, dy=10mm

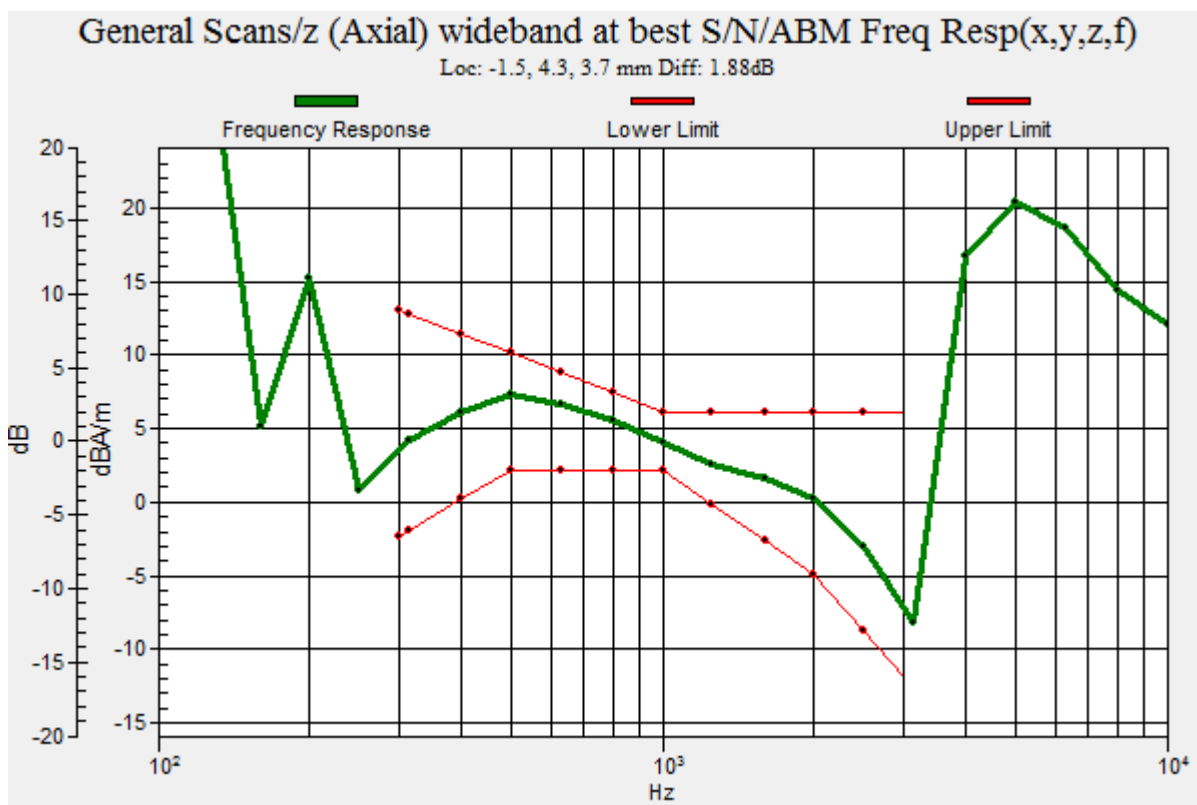

P07 T-Coil_LTE 4_QPSK20M_Ch20175_50RB_OS0_AMR NB 4.75kbps_Axial (Z)

DUT: 190114C07

Communication System: LTE; Frequency: 1732.5 MHz;Duty Cycle: 1:1

Medium: Air Medium parameters used: $\sigma = 0$ S/m, $\epsilon_r = 1$; $\rho = 1$ kg/m³

Ambient Temperature : 23.8 °C

DASY5 Configuration:

- Probe: AM1DV3 - 3067; ; Calibrated: 2018/12/10
- Sensor-Surface: 0mm (Fix Surface)
- Electronics: DAE4 Sn679; Calibrated: 2018/03/05
- Phantom: HAC Test Arch with AMCC; Type: SD HAC P01 BA;
- Measurement SW: DASY52, Version 52.10 (2); SEMCAD X Version 14.6.12 (7450)

T-Coil scan (scan for ANSI C63.19 compliance)/General Scans: Interpolated grid:

dx=1.000 mm, dy=1.000 mm

ABM1/ABM2 = 42.69 dB

ABM1 comp = 6.35 dBA/m

Location: 0.5, 0.5, 3.7 mm

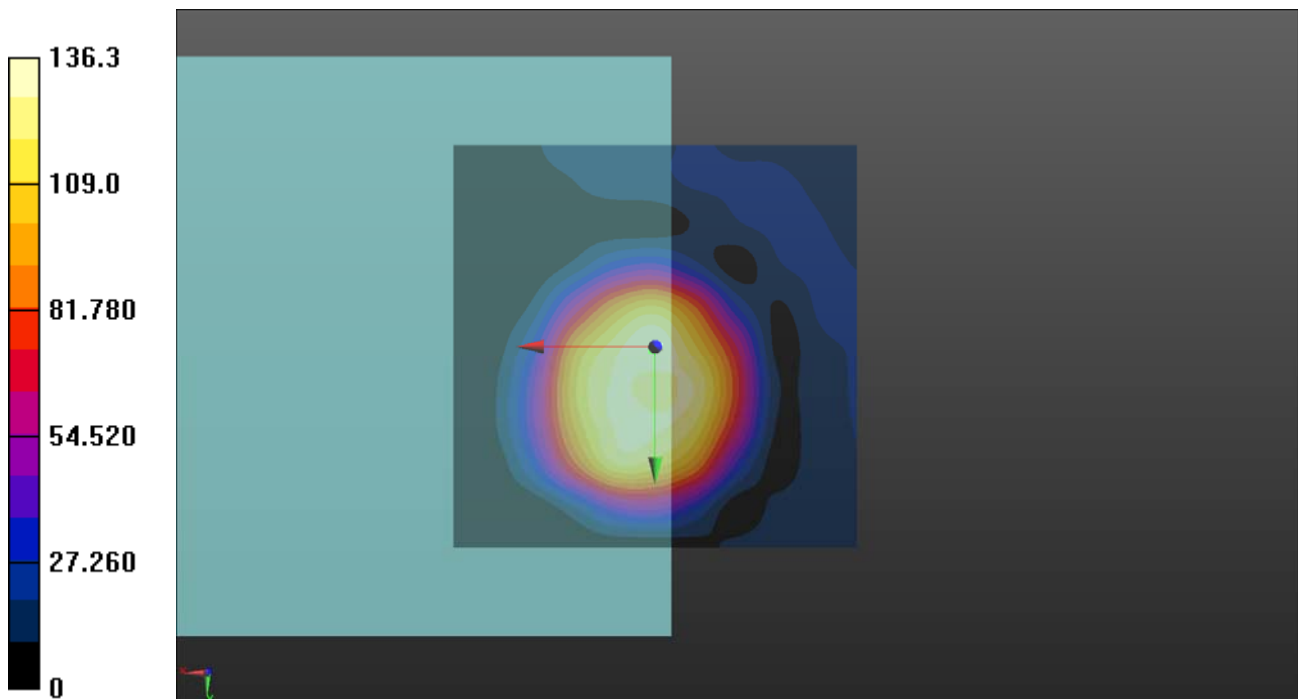

P07 T-Coil_LTE 4_QPSK20M_Ch20175_50RB_OS0_AMR NB 4.75kbps_Radial (Y)

DUT: 190114C07

Communication System: LTE; Frequency: 1732.5 MHz; Duty Cycle: 1:1

Medium: Air Medium parameters used: $\sigma = 0 \text{ S/m}$, $\epsilon_r = 1$; $\rho = 1 \text{ kg/m}^3$

Ambient Temperature : 23.8 °C

DASY5 Configuration:

- Probe: AM1DV3 - 3067; ; Calibrated: 2018/12/10
- Sensor-Surface: 0mm (Fix Surface)
- Electronics: DAE4 Sn679; Calibrated: 2018/03/05
- Phantom: HAC Test Arch with AMCC; Type: SD HAC P01 BA;
- Measurement SW: DASY52, Version 52.10 (2); SEMCAD X Version 14.6.12 (7450)

T-Coil scan (scan for ANSI C63.19 compliance)/General Scans: Interpolated grid:

dx=1.000 mm, dy=1.000 mm

ABM1/ABM2 = 42.85 dB

ABM1 comp = 0.48 dBA/m

Location: 3, -1.5, 3.7 mm

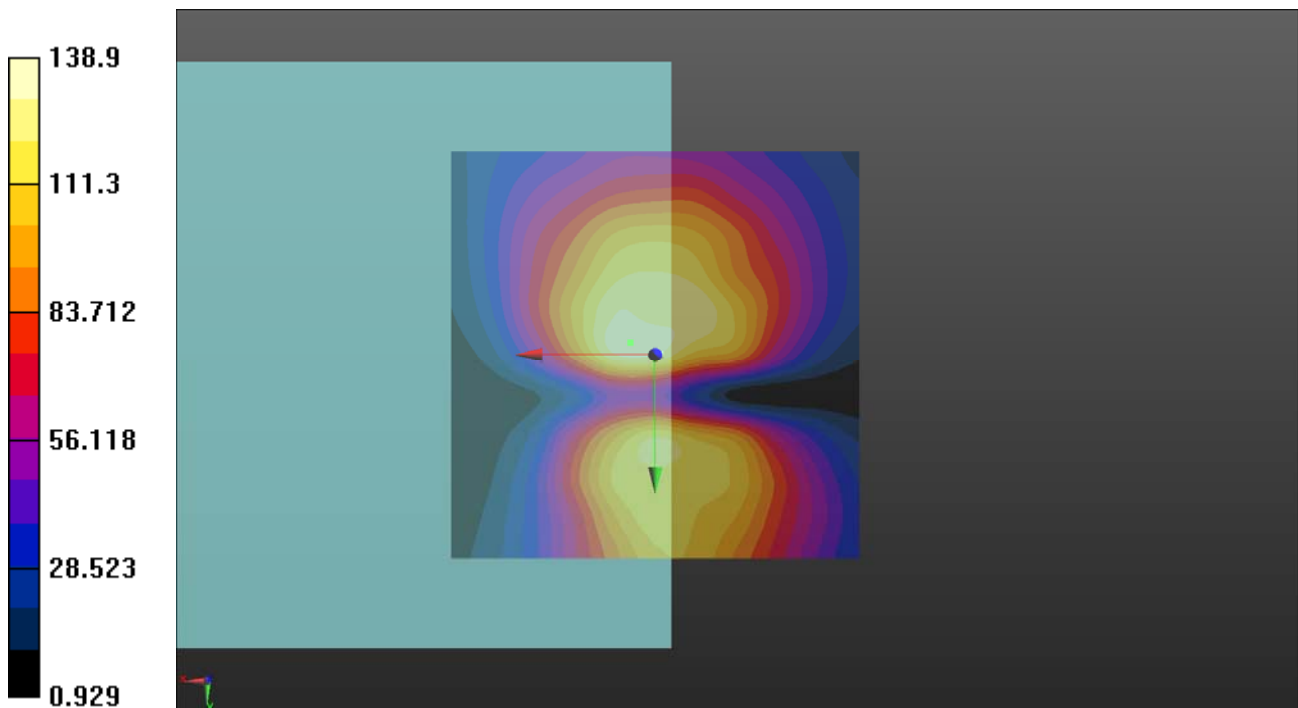

P07 T-Coil_LTE 4_QPSK20M_Ch20175_50RB_OS0_AMR NB 4.75kbps_Freq Resp

DUT: 190114C07

Communication System: LTE; Frequency: 1732.5 MHz; Duty Cycle: 1:1

Medium: Air Medium parameters used: $\sigma = 0 \text{ S/m}$, $\epsilon_r = 1$; $\rho = 1 \text{ kg/m}^3$

Ambient Temperature : 23.8 °C

DASY5 Configuration:

- Probe: AM1DV3 - 3067; ; Calibrated: 2018/12/10
- Sensor-Surface: 0mm (Fix Surface)
- Electronics: DAE4 Sn679; Calibrated: 2018/03/05
- Phantom: HAC Test Arch with AMCC; Type: SD HAC P01 BA;
- Measurement SW: DASY52, Version 52.10 (2); SEMCAD X Version 14.6.12 (7450)

T-Coil scan (scan for ANSI C63.19 compliance)/General Scans: Measurement grid: dx=10mm, dy=10mm

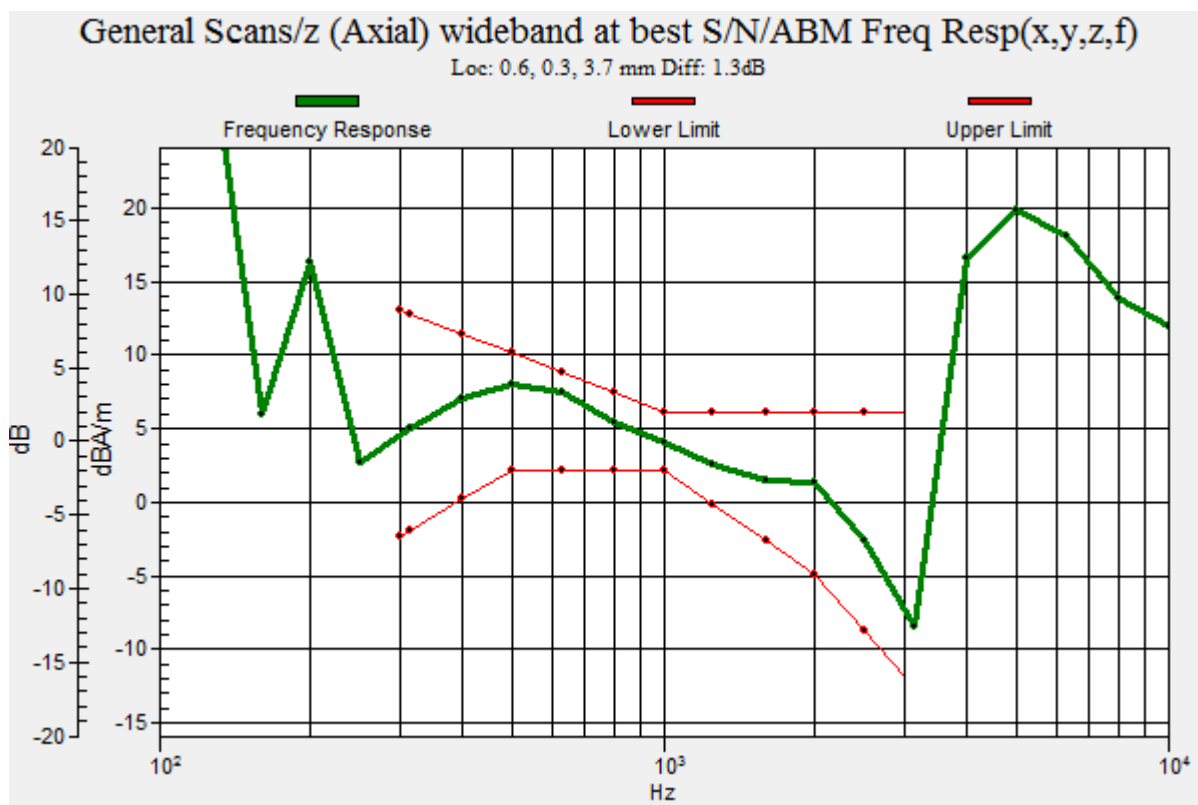

P08 T-Coil_LTE 5_QPSK10M_Ch20525_25RB_OS0_AMR NB 4.75kbps_Axial (Z)

DUT: 190114C07

Communication System: LTE; Frequency: 836.5 MHz; Duty Cycle: 1:1

Medium: Air Medium parameters used: $\sigma = 0$ S/m, $\epsilon_r = 1$; $\rho = 1$ kg/m³

Ambient Temperature : 23.8 °C

DASY5 Configuration:

- Probe: AM1DV3 - 3067; ; Calibrated: 2018/12/10

- Sensor-Surface: 0mm (Fix Surface)

- Electronics: DAE4 Sn679; Calibrated: 2018/03/05

- Phantom: HAC Test Arch with AMCC; Type: SD HAC P01 BA;

- Measurement SW: DASY52, Version 52.10 (2); SEMCAD X Version 14.6.12 (7450)

T-Coil scan (scan for ANSI C63.19 compliance)/General Scans: Interpolated grid:

dx=1.000 mm, dy=1.000 mm

ABM1/ABM2 = 42.55 dB

ABM1 comp = 7.59 dBA/m

Location: 3, 8.5, 3.7 mm

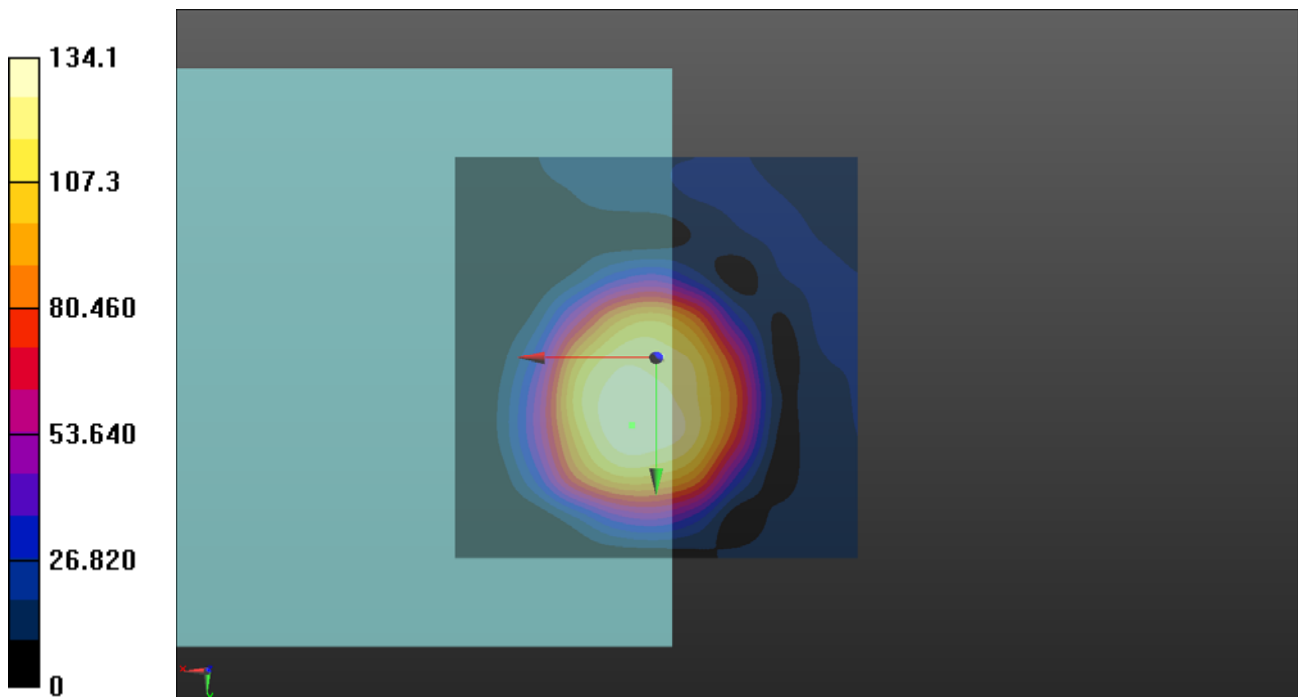

P08 T-Coil_LTE 5_QPSK10M_Ch20525_25RB_OS0_AMR NB 4.75kbps_Radial (Y)

DUT: 190114C07

Communication System: LTE; Frequency: 836.5 MHz; Duty Cycle: 1:1

Medium: Air Medium parameters used: $\sigma = 0 \text{ S/m}$, $\epsilon_r = 1$; $\rho = 1 \text{ kg/m}^3$

Ambient Temperature : 23.8 °C

DASY5 Configuration:

- Probe: AM1DV3 - 3067; ; Calibrated: 2018/12/10
- Sensor-Surface: 0mm (Fix Surface)
- Electronics: DAE4 Sn679; Calibrated: 2018/03/05
- Phantom: HAC Test Arch with AMCC; Type: SD HAC P01 BA;
- Measurement SW: DASY52, Version 52.10 (2); SEMCAD X Version 14.6.12 (7450)

T-Coil scan (scan for ANSI C63.19 compliance)/General Scans: Interpolated grid:

dx=1.000 mm, dy=1.000 mm

ABM1/ABM2 = 42.47 dB

ABM1 comp = 0.49 dBA/m

Location: 3.5, -2, 3.7 mm

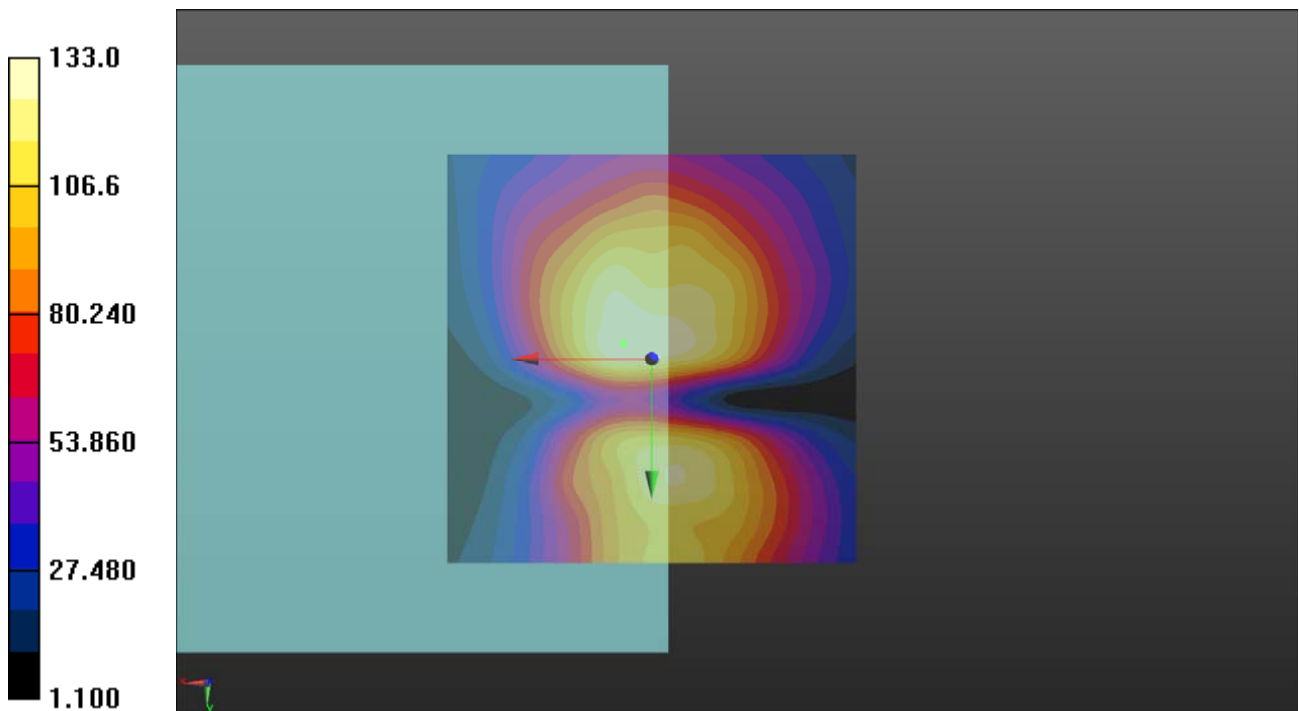

P08 T-Coil_LTE 5_QPSK10M_Ch20525_25RB_OS0_AMR NB 4.75kbps_Freq Resp

DUT: 190114C07

Communication System: LTE; Frequency: 836.5 MHz; Duty Cycle: 1:1

Medium: Air Medium parameters used: $\sigma = 0 \text{ S/m}$, $\epsilon_r = 1$; $\rho = 1 \text{ kg/m}^3$

Ambient Temperature : 23.8 °C

DASY5 Configuration:

- Probe: AM1DV3 - 3067; ; Calibrated: 2018/12/10
- Sensor-Surface: 0mm (Fix Surface)
- Electronics: DAE4 Sn679; Calibrated: 2018/03/05
- Phantom: HAC Test Arch with AMCC; Type: SD HAC P01 BA;
- Measurement SW: DASY52, Version 52.10 (2); SEMCAD X Version 14.6.12 (7450)

T-Coil scan (scan for ANSI C63.19 compliance)/General Scans: Measurement grid: dx=10mm, dy=10mm

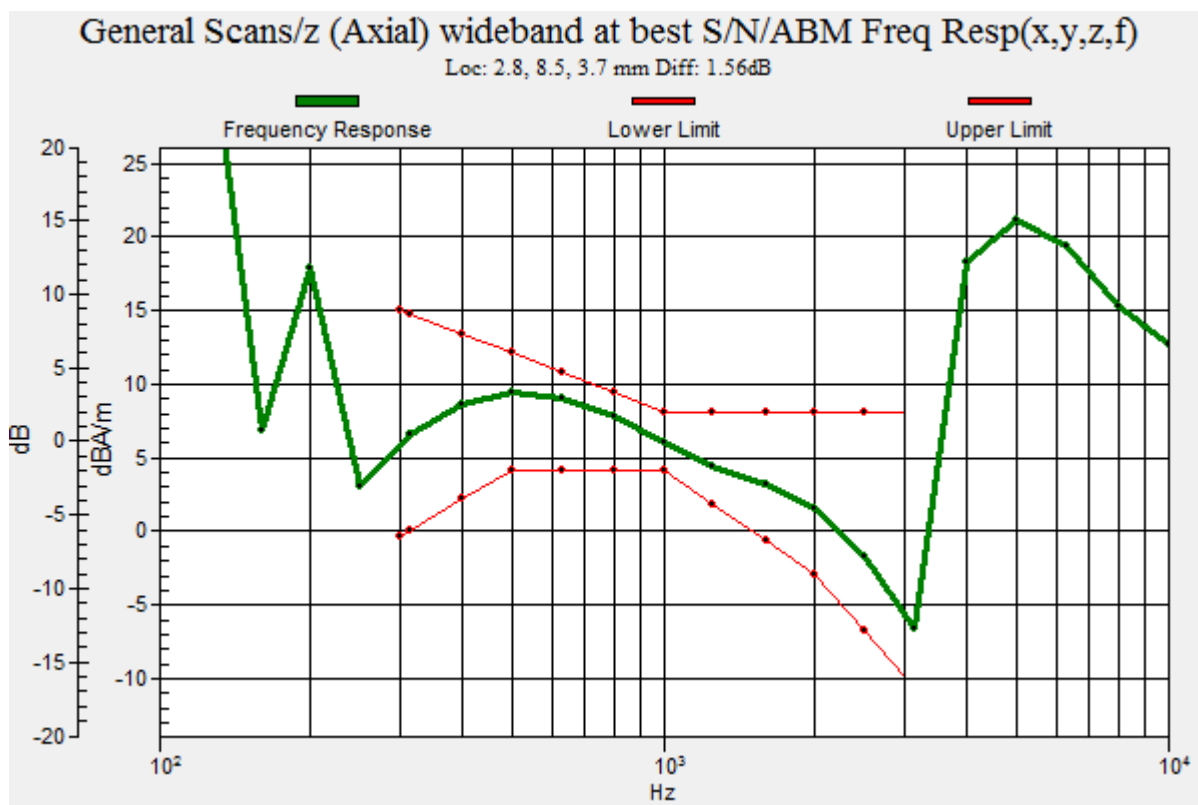

P09 T-Coil_LTE 7_QPSK20M_Ch21100_50RB_OS0_AMR NB 4.75kbps_Axial (Z)

DUT: 190114C07

Communication System: LTE; Frequency: 2535 MHz; Duty Cycle: 1:1

Medium: Air Medium parameters used: $\sigma = 0 \text{ S/m}$, $\epsilon_r = 1$; $\rho = 1 \text{ kg/m}^3$

Ambient Temperature : 23.8 °C

DASY5 Configuration:

- Probe: AM1DV3 - 3067; ; Calibrated: 2018/12/10

- Sensor-Surface: 0mm (Fix Surface)

- Electronics: DAE4 Sn679; Calibrated: 2018/03/05

- Phantom: HAC Test Arch with AMCC; Type: SD HAC P01 BA;

- Measurement SW: DASY52, Version 52.10 (2); SEMCAD X Version 14.6.12 (7450)

T-Coil scan (scan for ANSI C63.19 compliance)/General Scans: Interpolated grid:

dx=1.000 mm, dy=1.000 mm

ABM1/ABM2 = 42.71 dB

ABM1 comp = 8.38 dBA/m

Location: 1.5, 5.5, 3.7 mm

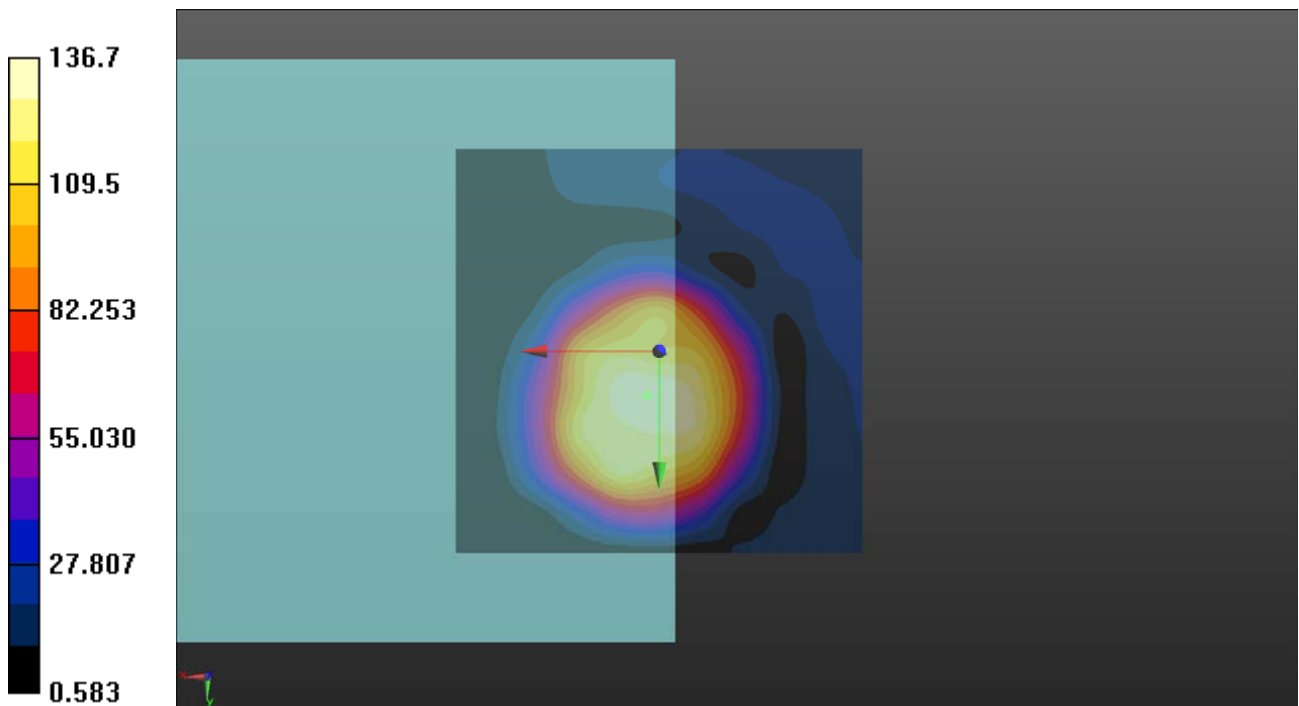

P09 T-Coil_LTE 7_QPSK20M_Ch21100_50RB_OS0_AMR NB 4.75kbps_Radial (Y)

DUT: 190114C07

Communication System: LTE; Frequency: 2535 MHz; Duty Cycle: 1:1

Medium: Air Medium parameters used: $\sigma = 0 \text{ S/m}$, $\epsilon_r = 1$; $\rho = 1 \text{ kg/m}^3$

Ambient Temperature : 23.8 °C

DASY5 Configuration:

- Probe: AM1DV3 - 3067; ; Calibrated: 2018/12/10

- Sensor-Surface: 0mm (Fix Surface)

- Electronics: DAE4 Sn679; Calibrated: 2018/03/05

- Phantom: HAC Test Arch with AMCC; Type: SD HAC P01 BA;

- Measurement SW: DASY52, Version 52.10 (2); SEMCAD X Version 14.6.12 (7450)

T-Coil scan (scan for ANSI C63.19 compliance)/General Scans: Interpolated grid:

dx=1.000 mm, dy=1.000 mm

ABM1/ABM2 = 42.71 dB

ABM1 comp = 0.49 dBA/m

Location: 4, -1, 3.7 mm

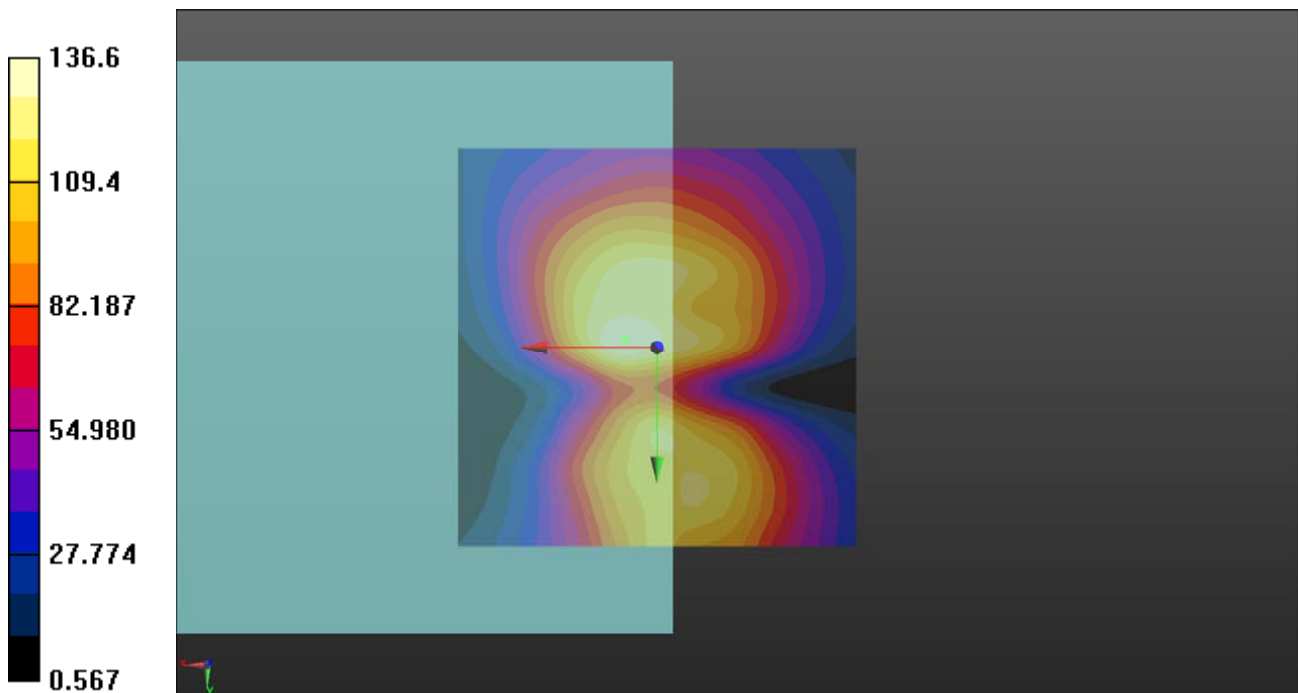

P09 T-Coil_LTE 7_QPSK20M_Ch21100_50RB_OS0_AMR NB 4.75kbps_Freq Resp

DUT: 190114C07

Communication System: LTE; Frequency: 2535 MHz; Duty Cycle: 1:1
Medium: Air Medium parameters used: $\sigma = 0$ S/m, $\epsilon_r = 1$; $\rho = 1$ kg/m³
Ambient Temperature : 23.8 °C

DASY5 Configuration:

- Probe: AM1DV3 - 3067; ; Calibrated: 2018/12/10
- Sensor-Surface: 0mm (Fix Surface)
- Electronics: DAE4 Sn679; Calibrated: 2018/03/05
- Phantom: HAC Test Arch with AMCC; Type: SD HAC P01 BA;
- Measurement SW: DASY52, Version 52.10 (2); SEMCAD X Version 14.6.12 (7450)

T-Coil scan (scan for ANSI C63.19 compliance)/General Scans: Measurement grid: dx=10mm, dy=10mm

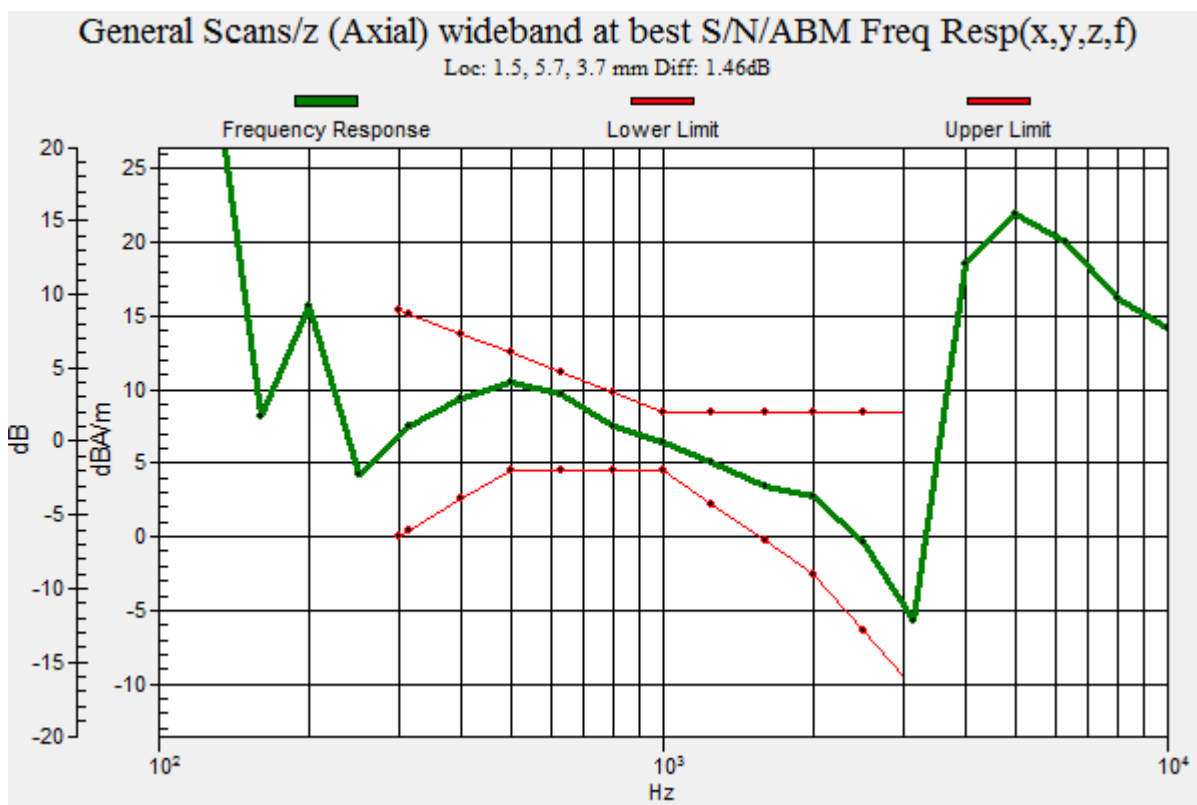

P10 T-Coil_LTE 26_QPSK15M_Ch26865_36RB_OS0_AMR NB 4.75kbps_Axial (Z)

DUT: 190114C07

Communication System: LTE; Frequency: 831.5 MHz; Duty Cycle: 1:1

Medium: Air Medium parameters used: $\sigma = 0 \text{ S/m}$, $\epsilon_r = 1$; $\rho = 1 \text{ kg/m}^3$

Ambient Temperature : 23.8 °C

DASY5 Configuration:

- Probe: AM1DV3 - 3067; ; Calibrated: 2018/12/10
- Sensor-Surface: 0mm (Fix Surface)
- Electronics: DAE4 Sn679; Calibrated: 2018/03/05
- Phantom: HAC Test Arch with AMCC; Type: SD HAC P01 BA;
- Measurement SW: DASY52, Version 52.10 (2); SEMCAD X Version 14.6.12 (7450)

T-Coil scan (scan for ANSI C63.19 compliance)/General Scans: Interpolated grid:

dx=1.000 mm, dy=1.000 mm

ABM1/ABM2 = 42.35 dB

ABM1 comp = 6.10 dBA/m

Location: -2, 8, 3.7 mm

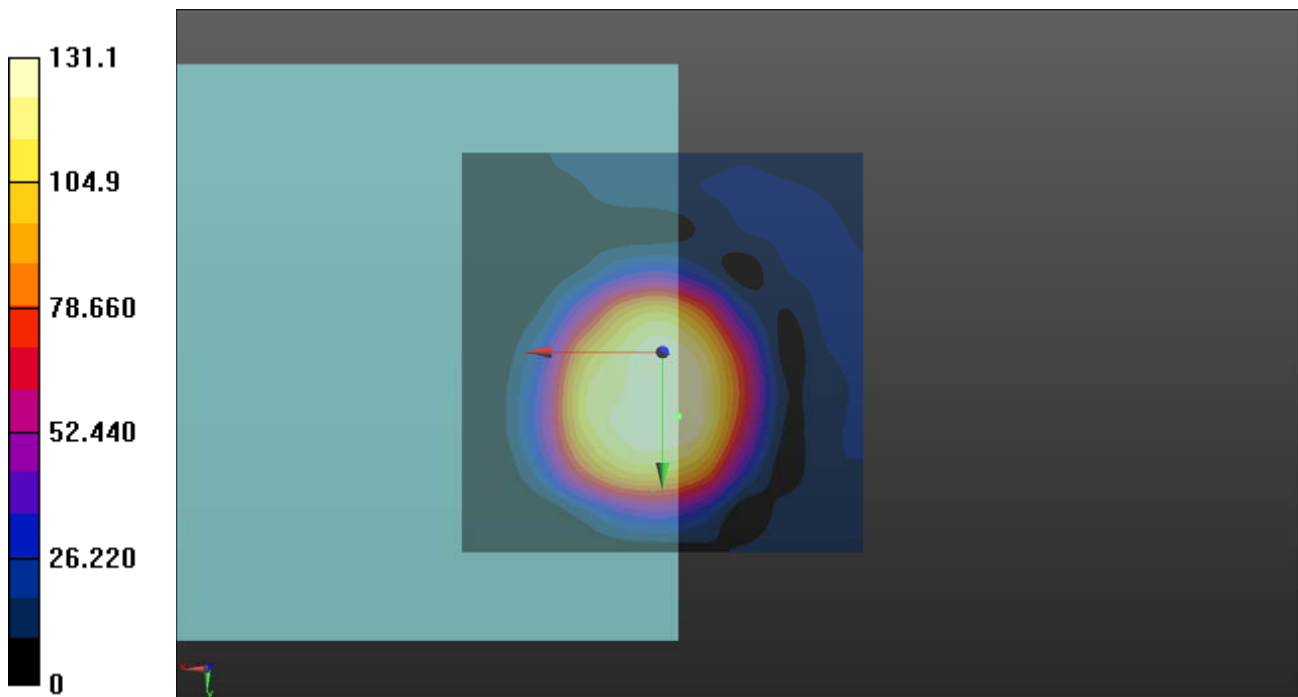

P10 T-Coil_LTE 26_QPSK15M_Ch26865_36RB_OS0_AMR NB 4.75kbps_Radial (Y)

DUT: 190114C07

Communication System: LTE; Frequency: 831.5 MHz; Duty Cycle: 1:1

Medium: Air Medium parameters used: $\sigma = 0 \text{ S/m}$, $\epsilon_r = 1$; $\rho = 1 \text{ kg/m}^3$

Ambient Temperature : 23.8 °C

DASY5 Configuration:

- Probe: AM1DV3 - 3067; ; Calibrated: 2018/12/10

- Sensor-Surface: 0mm (Fix Surface)

- Electronics: DAE4 Sn679; Calibrated: 2018/03/05

- Phantom: HAC Test Arch with AMCC; Type: SD HAC P01 BA;

- Measurement SW: DASY52, Version 52.10 (2); SEMCAD X Version 14.6.12 (7450)

T-Coil scan (scan for ANSI C63.19 compliance)/General Scans: Interpolated grid:

dx=1.000 mm, dy=1.000 mm

ABM1/ABM2 = 42.58 dB

ABM1 comp = 0.57 dBA/m

Location: 4.5, -2.5, 3.7 mm

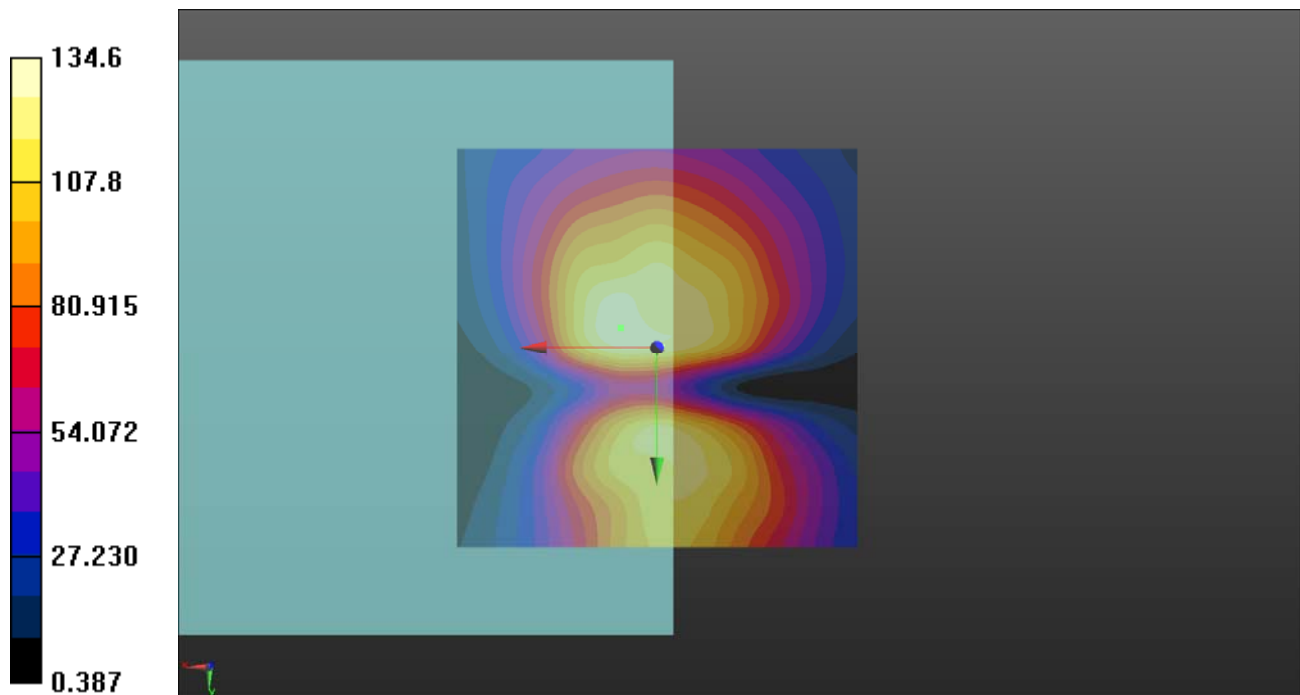

P10 T-Coil_LTE 26_QPSK15M_Ch26865_36RB_OS0_AMR NB 4.75kbps_Freq Resp

DUT: 190114C07

Communication System: LTE; Frequency: 831.5 MHz; Duty Cycle: 1:1

Medium: Air Medium parameters used: $\sigma = 0$ S/m, $\epsilon_r = 1$; $\rho = 1$ kg/m³

Ambient Temperature : 23.8 °C

DASY5 Configuration:

- Probe: AM1DV3 - 3067; ; Calibrated: 2018/12/10
- Sensor-Surface: 0mm (Fix Surface)
- Electronics: DAE4 Sn679; Calibrated: 2018/03/05
- Phantom: HAC Test Arch with AMCC; Type: SD HAC P01 BA;
- Measurement SW: DASY52, Version 52.10 (2); SEMCAD X Version 14.6.12 (7450)

T-Coil scan (scan for ANSI C63.19 compliance)/General Scans: Measurement grid: dx=10mm, dy=10mm

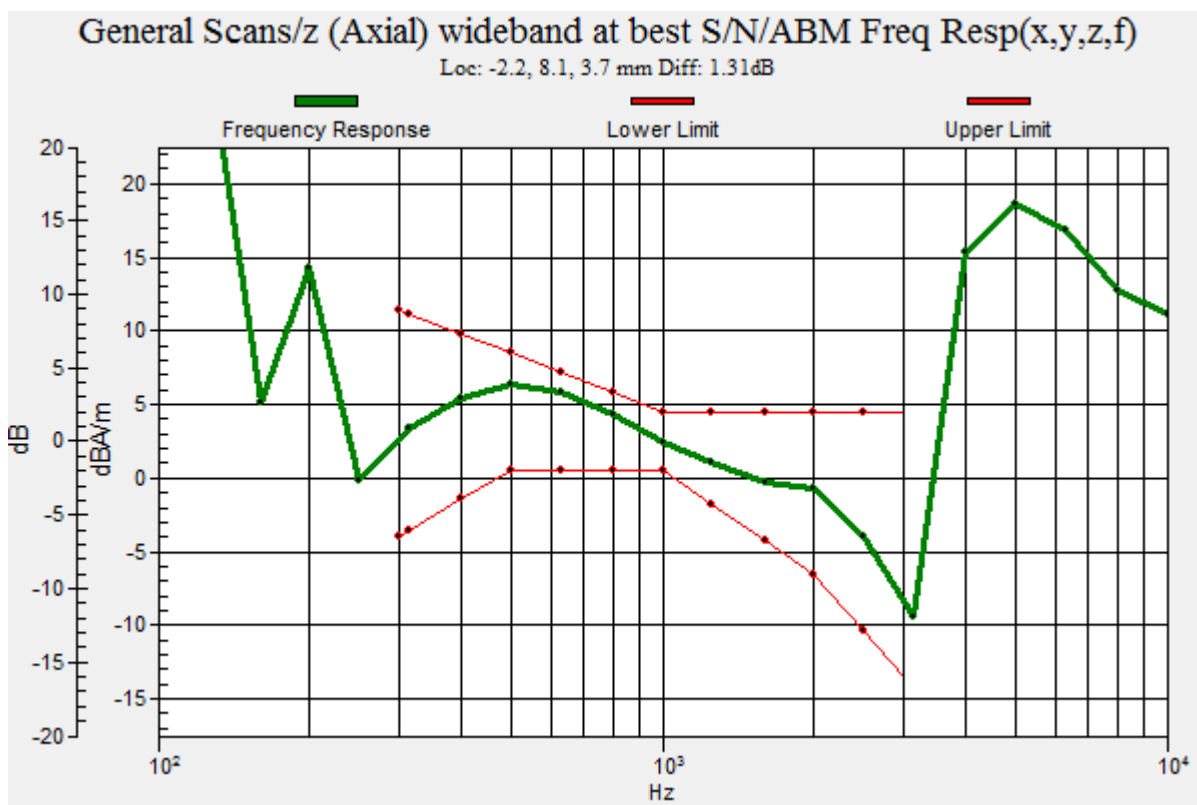

P11 T-Coil_LTE 38_QPSK20M_Ch38000_50RB_OS0_UL0_AMR WB 6.6kbps_Axial (Z)

DUT: 190114C07

Communication System: LTE TDD CF0; Frequency: 2595 MHz; Duty Cycle: 1:1.58

Medium: Air Medium parameters used: $\sigma = 0$ S/m, $\epsilon_r = 1$; $\rho = 1$ kg/m³

Ambient Temperature : 23.8 °C

DASY5 Configuration:

- Probe: AM1DV3 - 3067; ; Calibrated: 2018/12/10
- Sensor-Surface: 0mm (Fix Surface)
- Electronics: DAE4 Sn679; Calibrated: 2018/03/05
- Phantom: HAC Test Arch with AMCC; Type: SD HAC P01 BA;
- Measurement SW: DASY52, Version 52.10 (2); SEMCAD X Version 14.6.12 (7450)

T-Coil scan (scan for ANSI C63.19 compliance)/General Scans: Interpolated grid:

dx=1.000 mm, dy=1.000 mm

ABM1/ABM2 = 43.45 dB

ABM1 comp = 4.12 dBA/m

Location: 2.5, 5.5, 3.7 mm

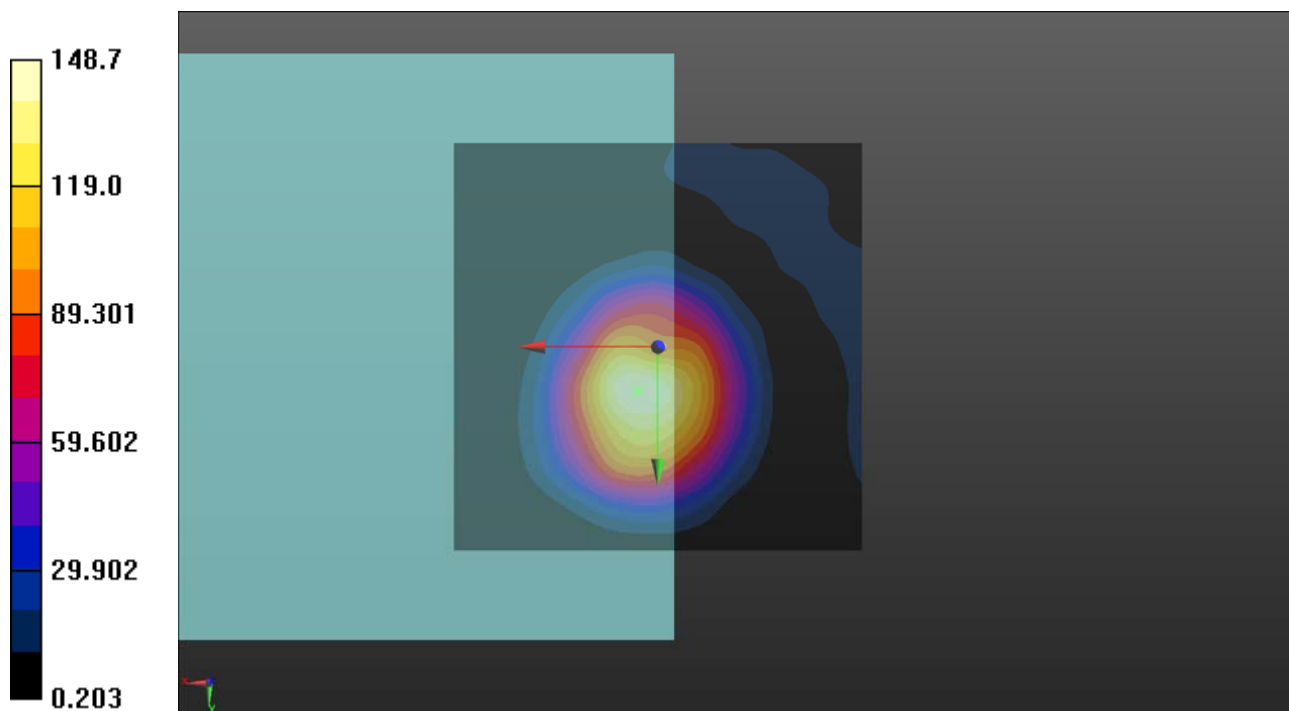

P11 T-Coil_LTE 38_QPSK20M_Ch38000_50RB_OS0_UL0_AMR WB 6.6kbps_Radial (Y)

DUT: 190114C07

Communication System: LTE TDD CF0; Frequency: 2595 MHz;Duty Cycle: 1:1.58

Medium: Air Medium parameters used: $\sigma = 0$ S/m, $\epsilon_r = 1$; $\rho = 1$ kg/m³

Ambient Temperature : 23.8 °C

DASY5 Configuration:

- Probe: AM1DV3 - 3067; ; Calibrated: 2018/12/10
- Sensor-Surface: 0mm (Fix Surface)
- Electronics: DAE4 Sn679; Calibrated: 2018/03/05
- Phantom: HAC Test Arch with AMCC; Type: SD HAC P01 BA;
- Measurement SW: DASY52, Version 52.10 (2); SEMCAD X Version 14.6.12 (7450)

T-Coil scan (scan for ANSI C63.19 compliance)/General Scans: Interpolated grid:

dx=1.000 mm, dy=1.000 mm

ABM1/ABM2 = 42.05 dB

ABM1 comp = -4.59 dBA/m

Location: 0.5, -4.5, 3.7 mm

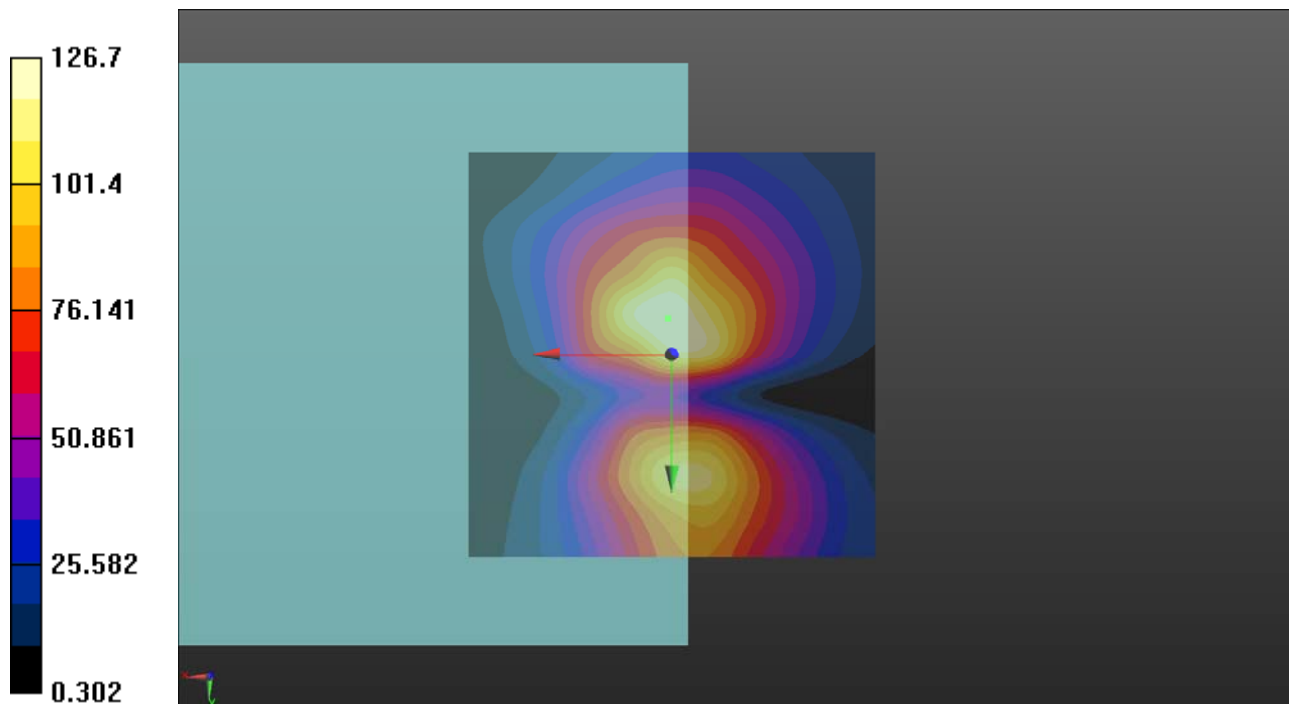

**P11 T-Coil_LTE 38_QPSK20M_Ch38000_50RB_OS0_UL0_AMR WB
6.6kbps_Freq Resp**

DUT: 190114C07

Communication System: LTE TDD CF0; Frequency: 2595 MHz;Duty Cycle: 1:1.58

Medium: Air Medium parameters used: $\sigma = 0 \text{ S/m}$, $\epsilon_r = 1$; $\rho = 1 \text{ kg/m}^3$

Ambient Temperature : 23.8 °C

DASY5 Configuration:

- Probe: AM1DV3 - 3067; ; Calibrated: 2018/12/10
- Sensor-Surface: 0mm (Fix Surface)
- Electronics: DAE4 Sn679; Calibrated: 2018/03/05
- Phantom: HAC Test Arch with AMCC; Type: SD HAC P01 BA;
- Measurement SW: DASY52, Version 52.10 (2); SEMCAD X Version 14.6.12 (7450)

T-Coil scan (scan for ANSI C63.19 compliance)/General Scans: Measurement grid: dx=10mm, dy=10mm

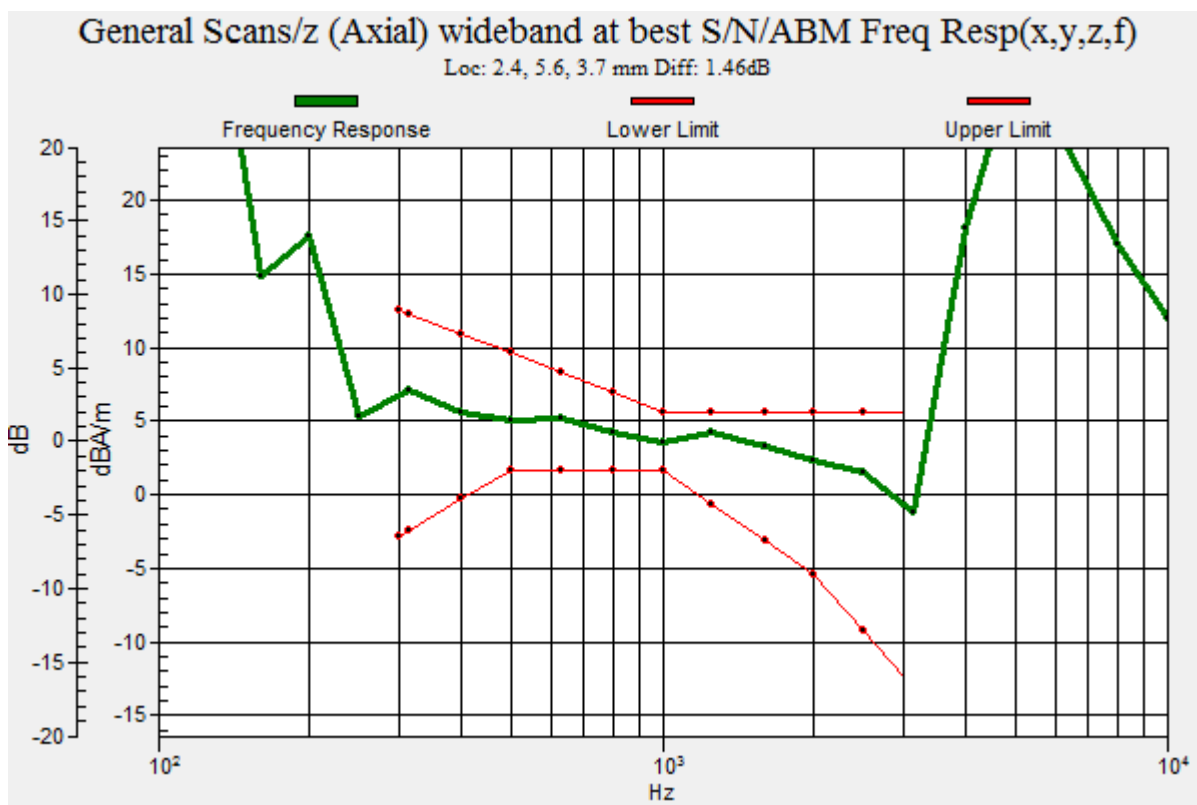

P34 T-Coil_LTE 41_QPSK20M_Ch40810_50RB_OS0_UL0_AMR WB 6.6kbps_Axial (Z)

DUT: 190114C07

Communication System: LTE TDD CF0; Frequency: 2612 MHz; Duty Cycle: 1:1.58

Medium: Air Medium parameters used: $\sigma = 0$ S/m, $\epsilon_r = 1$; $\rho = 1$ kg/m³

Ambient Temperature : 23.8 °C

DASY5 Configuration:

- Probe: AM1DV3 - 3067; ; Calibrated: 2018/12/10
- Sensor-Surface: 0mm (Fix Surface)
- Electronics: DAE4 Sn679; Calibrated: 2018/03/05
- Phantom: HAC Test Arch with AMCC; Type: SD HAC P01 BA;
- Measurement SW: DASY52, Version 52.10 (2); SEMCAD X Version 14.6.12 (7450)

T-Coil scan (scan for ANSI C63.19 compliance)/General Scans: Interpolated grid:

dx=1.000 mm, dy=1.000 mm

ABM1/ABM2 = 42.05 dB

ABM1 comp = 3.92 dBA/m

Location: 5, 5, 3.7 mm

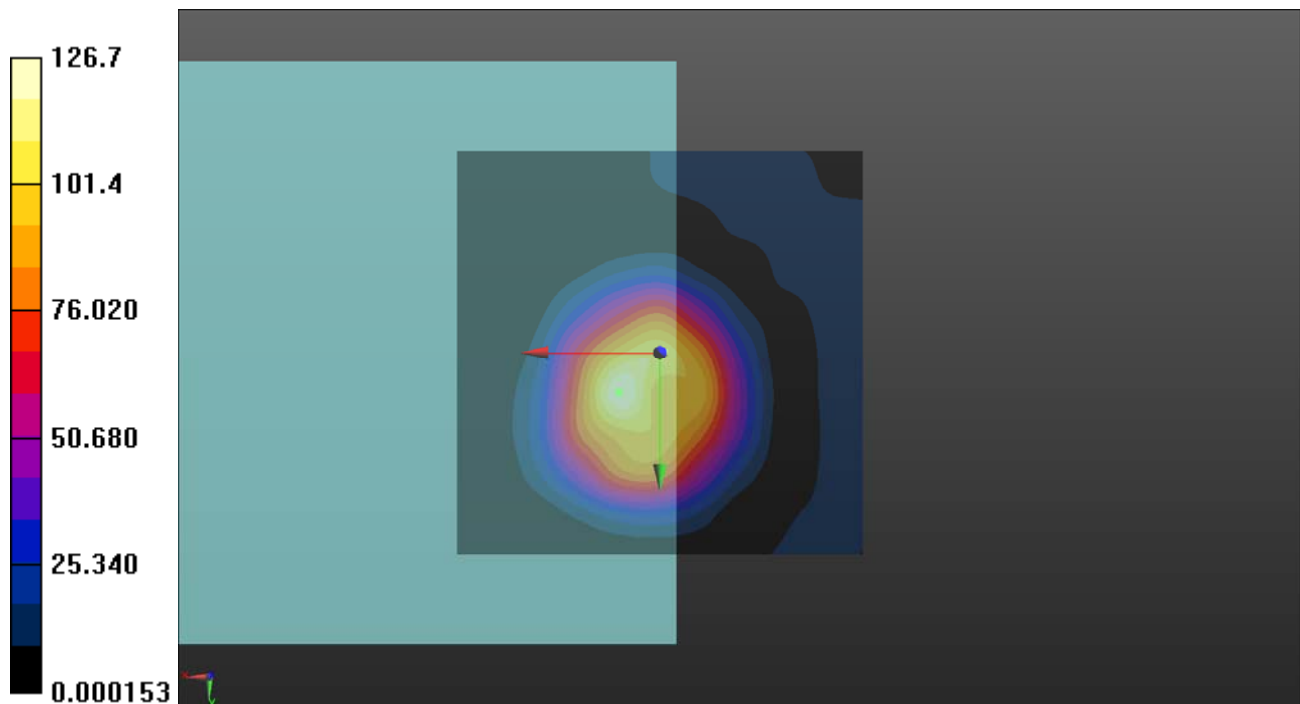

P34 T-Coil_LTE 41_QPSK20M_Ch40810_50RB_OS0_UL0_AMR WB 6.6kbps_Radial (Y)

DUT: 190114C07

Communication System: LTE TDD CF0; Frequency: 2612 MHz;Duty Cycle: 1:1.58

Medium: Air Medium parameters used: $\sigma = 0$ S/m, $\epsilon_r = 1$; $\rho = 1$ kg/m³

Ambient Temperature : 23.8 °C

DASY5 Configuration:

- Probe: AM1DV3 - 3067; ; Calibrated: 2018/12/10
- Sensor-Surface: 0mm (Fix Surface)
- Electronics: DAE4 Sn679; Calibrated: 2018/03/05
- Phantom: HAC Test Arch with AMCC; Type: SD HAC P01 BA;
- Measurement SW: DASY52, Version 52.10 (2); SEMCAD X Version 14.6.12 (7450)

T-Coil scan (scan for ANSI C63.19 compliance)/General Scans: Interpolated grid:

dx=1.000 mm, dy=1.000 mm

ABM1/ABM2 = 42.54 dB

ABM1 comp = -4.36 dBA/m

Location: 0, -2.5, 3.7 mm

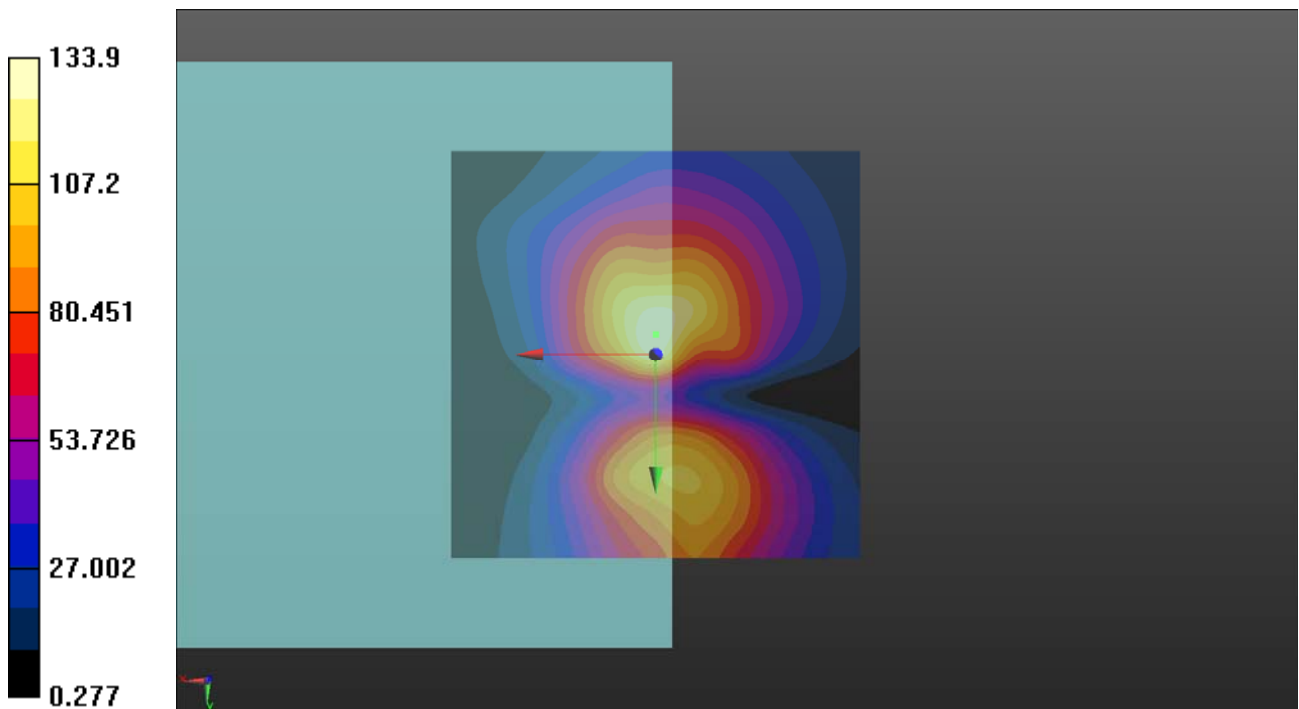

P34 T-Coil_LTE 41_QPSK20M_Ch40810_50RB_OS0_UL0_AMR WB 6.6kbps_Freq Resp

DUT: 190114C07

Communication System: LTE TDD CF0; Frequency: 2612 MHz; Duty Cycle: 1:1.58

Medium: Air Medium parameters used: $\sigma = 0 \text{ S/m}$, $\epsilon_r = 1$; $\rho = 1 \text{ kg/m}^3$

Ambient Temperature : 23.8 °C

DASY5 Configuration:

- Probe: AM1DV3 - 3067; ; Calibrated: 2018/12/10
- Sensor-Surface: 0mm (Fix Surface)
- Electronics: DAE4 Sn679; Calibrated: 2018/03/05
- Phantom: HAC Test Arch with AMCC; Type: SD HAC P01 BA;
- Measurement SW: DASY52, Version 52.10 (2); SEMCAD X Version 14.6.12 (7450)

T-Coil scan (scan for ANSI C63.19 compliance)/General Scans: Measurement grid: dx=10mm, dy=10mm

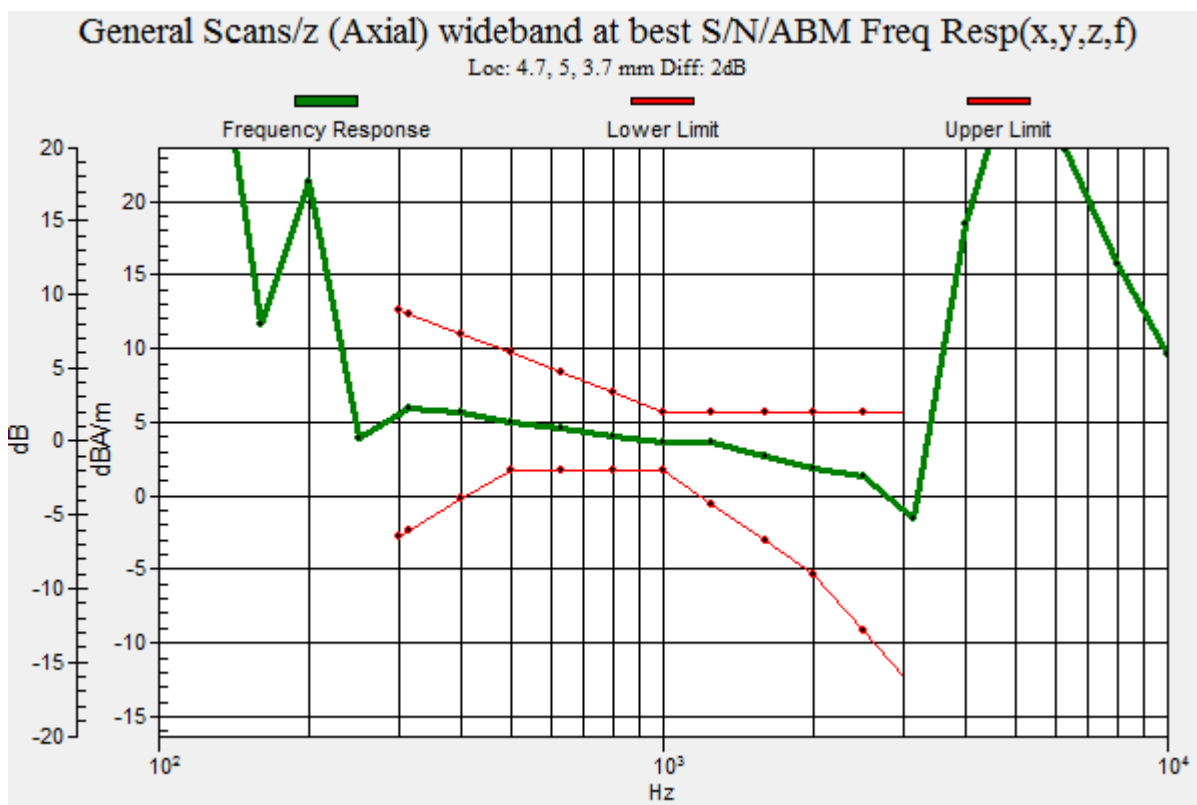

P13 OTT_GSM850_EDGE_Ch189_Duo Opus 75kbps_Axial (Z)

DUT: 190114C07

Communication System: GSM; Frequency: 836.4 MHz; Duty Cycle: 1:8.3

Medium: Air Medium parameters used: $\sigma = 0$ S/m, $\epsilon_r = 1$; $\rho = 1$ kg/m³

Ambient Temperature : 23.8 °C

DASY5 Configuration:

- Probe: AM1DV3 - 3067; ; Calibrated: 2018/12/10
- Sensor-Surface: 0mm (Fix Surface)
- Electronics: DAE4 Sn679; Calibrated: 2018/03/05
- Phantom: HAC Test Arch with AMCC; Type: SD HAC P01 BA;
- Measurement SW: DASY52, Version 52.10 (2); SEMCAD X Version 14.6.12 (7450)

T-Coil scan (scan for ANSI C63.19 compliance)/General Scans: Interpolated grid:

dx=1.000 mm, dy=1.000 mm

ABM1/ABM2 = 36.55 dB

ABM1 comp = 4.04 dBA/m

Location: 2, 7, 3.7 mm

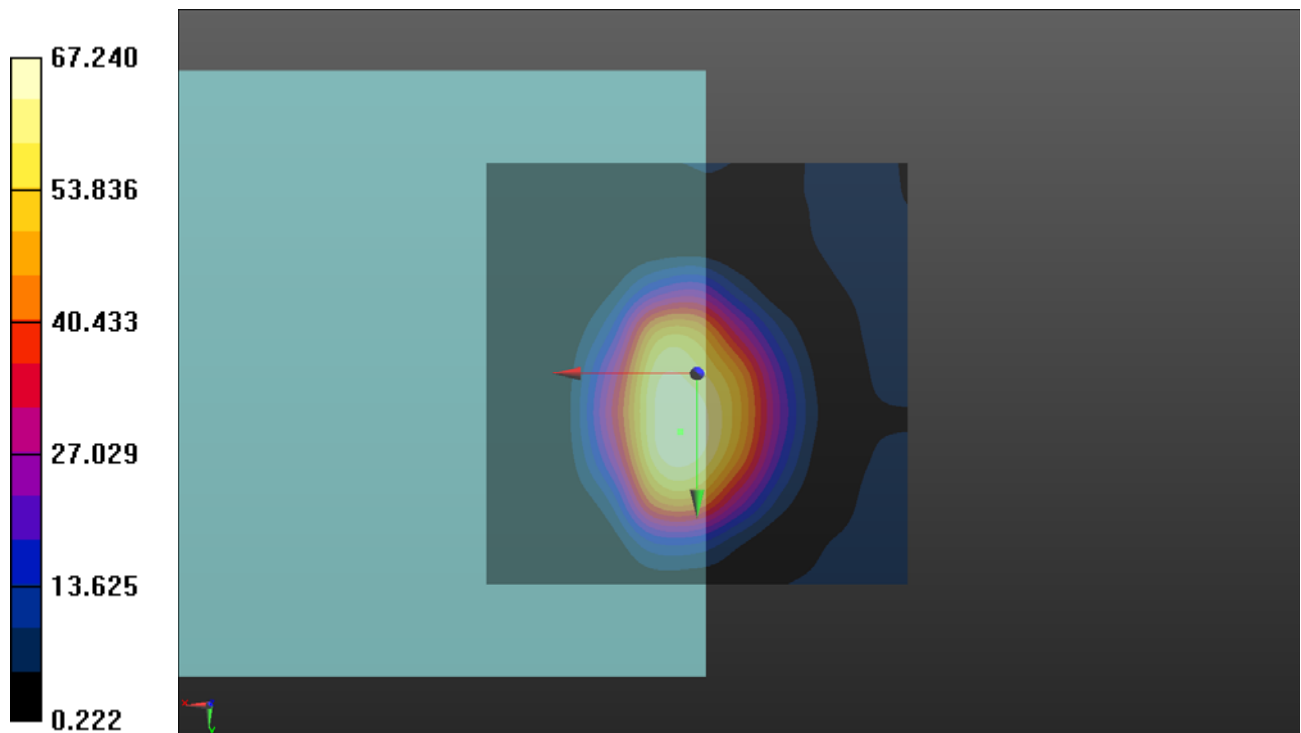

P13 OTT_GSM850_EDGE_Ch189_Duo Opus 75kbps_Radial (Y)

DUT: 190114C07

Communication System: GSM; Frequency: 836.4 MHz; Duty Cycle: 1:8.3

Medium: Air Medium parameters used: $\sigma = 0 \text{ S/m}$, $\epsilon_r = 1$; $\rho = 1 \text{ kg/m}^3$

Ambient Temperature : 23.8 °C

DASY5 Configuration:

- Probe: AM1DV3 - 3067; ; Calibrated: 2018/12/10
- Sensor-Surface: 0mm (Fix Surface)
- Electronics: DAE4 Sn679; Calibrated: 2018/03/05
- Phantom: HAC Test Arch with AMCC; Type: SD HAC P01 BA;
- Measurement SW: DASY52, Version 52.10 (2); SEMCAD X Version 14.6.12 (7450)

T-Coil scan (scan for ANSI C63.19 compliance)/General Scans: Interpolated grid:

dx=1.000 mm, dy=1.000 mm

ABM1/ABM2 = 36.35 dB

ABM1 comp = -4.69 dBA/m

Location: 0, -2.5, 3.7 mm

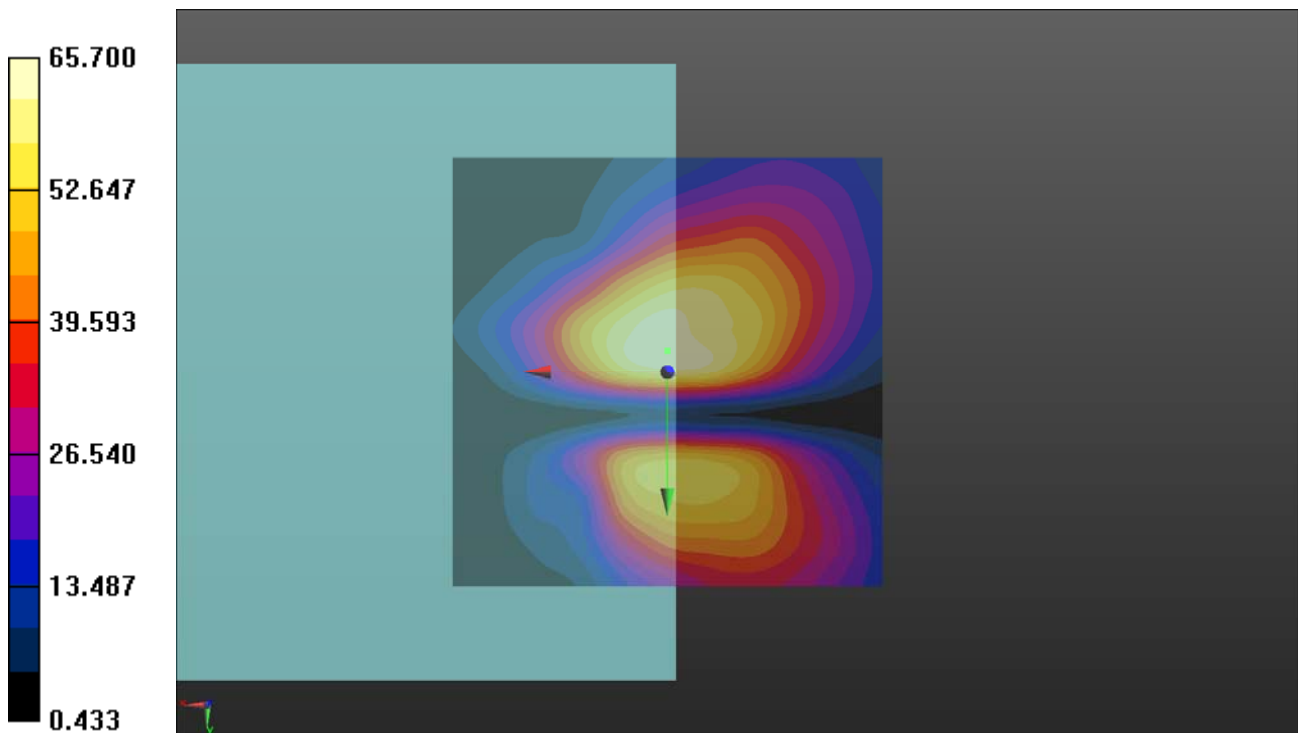

P13 OTT_GSM850_EDGE_Ch189_Duo Opus 75kbps_Freq Resp

DUT: 190114C07

Communication System: GSM; Frequency: 836.4 MHz; Duty Cycle: 1:8.3

Medium: Air Medium parameters used: $\sigma = 0 \text{ S/m}$, $\epsilon_r = 1$; $\rho = 1 \text{ kg/m}^3$

Ambient Temperature : 23.8 °C

DASY5 Configuration:

- Probe: AM1DV3 - 3067; ; Calibrated: 2018/12/10
- Sensor-Surface: 0mm (Fix Surface)
- Electronics: DAE4 Sn679; Calibrated: 2018/03/05
- Phantom: HAC Test Arch with AMCC; Type: SD HAC P01 BA;
- Measurement SW: DASY52, Version 52.10 (2); SEMCAD X Version 14.6.12 (7450)

T-Coil scan (scan for ANSI C63.19 compliance)/General Scans: Measurement grid: dx=10mm, dy=10mm

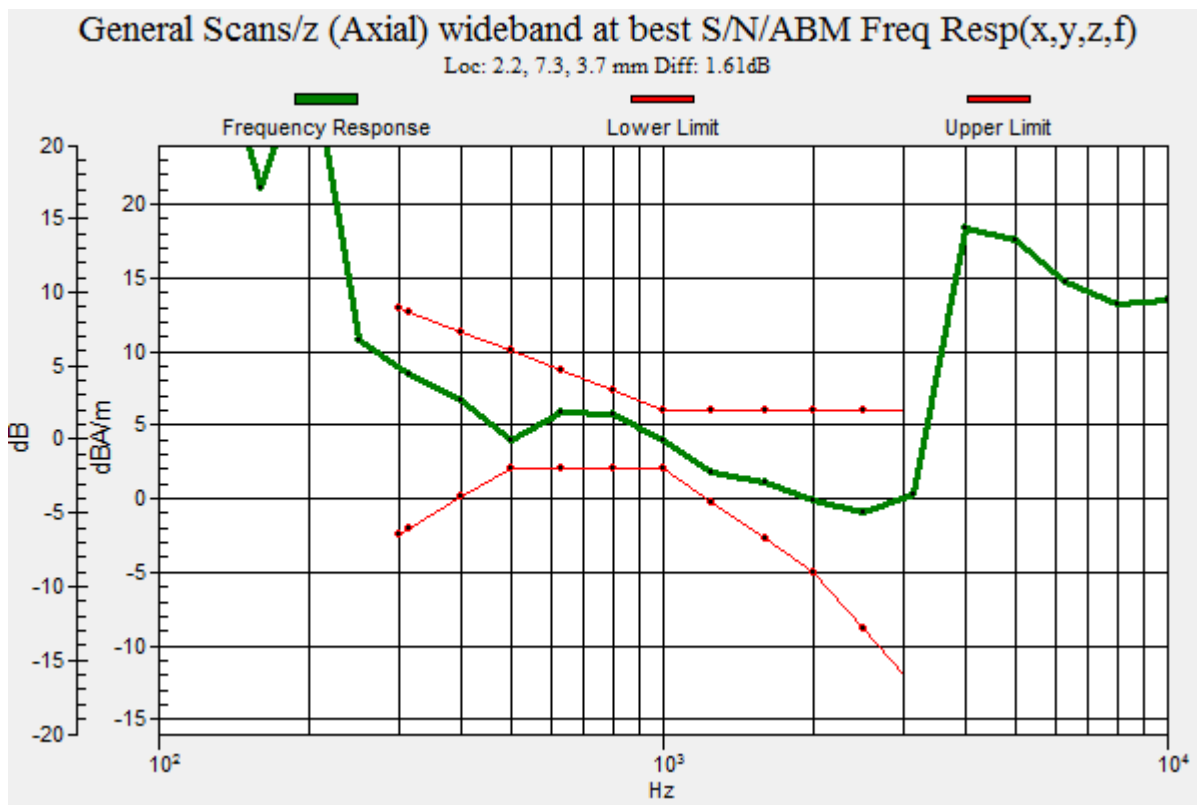

P14 OTT_GSM1900_EDGE_Ch661_Duo Opus 75kbps_Axial (Z)

DUT: 190114C07

Communication System: GSM; Frequency: 1880 MHz; Duty Cycle: 1:8.3

Medium: Air Medium parameters used: $\sigma = 0$ S/m, $\epsilon_r = 1$; $\rho = 1$ kg/m³

Ambient Temperature : 23.8 °C

DASY5 Configuration:

- Probe: AM1DV3 - 3067; ; Calibrated: 2018/12/10
- Sensor-Surface: 0mm (Fix Surface)
- Electronics: DAE4 Sn679; Calibrated: 2018/03/05
- Phantom: HAC Test Arch with AMCC; Type: SD HAC P01 BA;
- Measurement SW: DASY52, Version 52.10 (2); SEMCAD X Version 14.6.12 (7450)

T-Coil scan (scan for ANSI C63.19 compliance)/General Scans: Interpolated grid:

dx=1.000 mm, dy=1.000 mm

ABM1/ABM2 = 37.74 dB

ABM1 comp = 4.03 dBA/m

Location: 0.5, 5, 3.7 mm

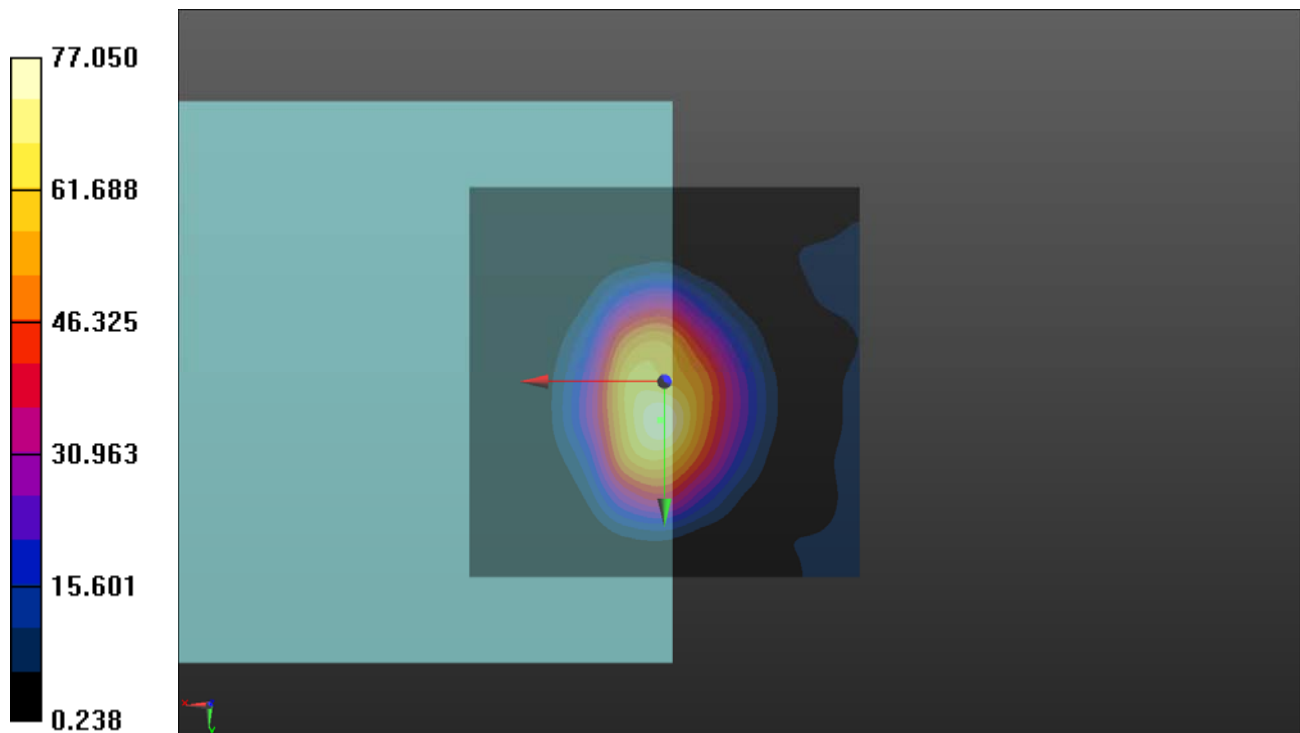

P14 OTT_GSM1900_EDGE_Ch661_Duo Opus 75kbps_Radial (Y)

DUT: 190114C07

Communication System: GSM; Frequency: 1880 MHz; Duty Cycle: 1:8.3

Medium: Air Medium parameters used: $\sigma = 0$ S/m, $\epsilon_r = 1$; $\rho = 1$ kg/m³

Ambient Temperature : 23.8 °C

DASY5 Configuration:

- Probe: AM1DV3 - 3067; ; Calibrated: 2018/12/10
- Sensor-Surface: 0mm (Fix Surface)
- Electronics: DAE4 Sn679; Calibrated: 2018/03/05
- Phantom: HAC Test Arch with AMCC; Type: SD HAC P01 BA;
- Measurement SW: DASY52, Version 52.10 (2); SEMCAD X Version 14.6.12 (7450)

T-Coil scan (scan for ANSI C63.19 compliance)/General Scans: Interpolated grid:

dx=1.000 mm, dy=1.000 mm

ABM1/ABM2 = 36.35 dB

ABM1 comp = -3.85 dBA/m

Location: -0.5, -6, 3.7 mm

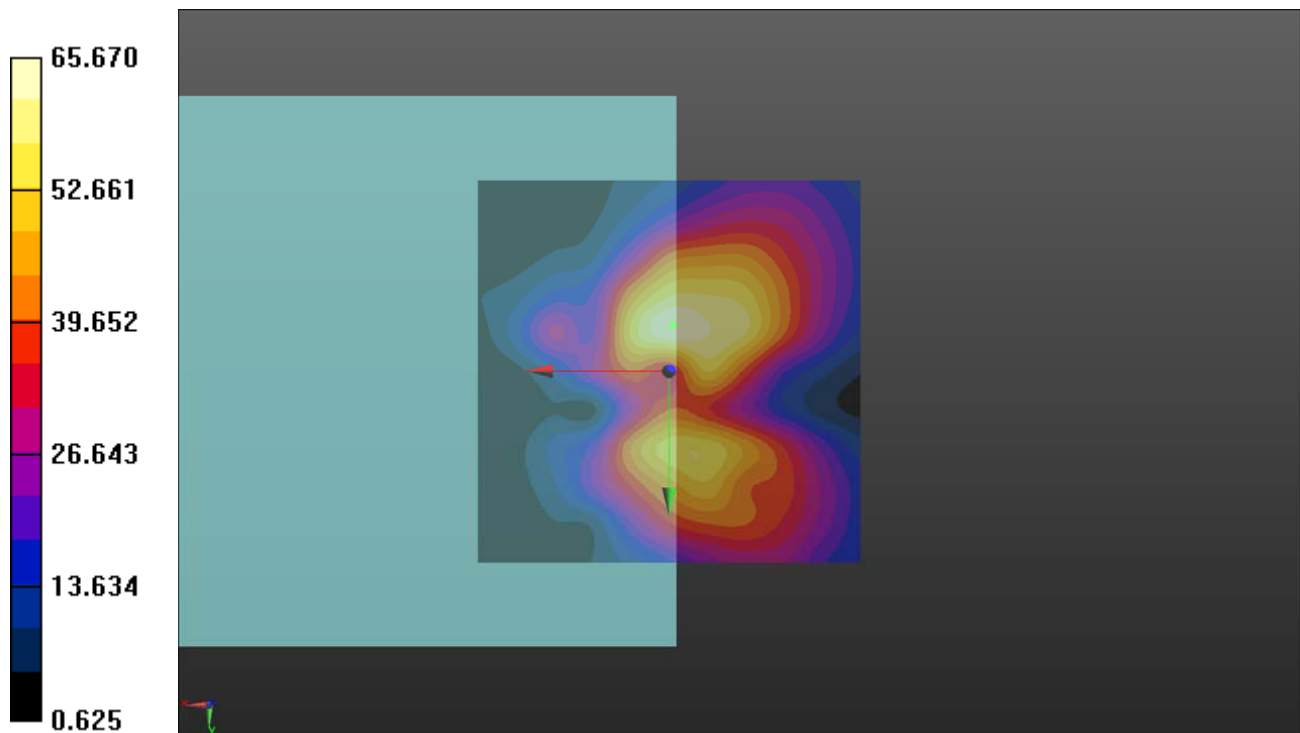

P14 OTT_GSM1900_EDGE_Ch661_Duo Opus 75kbps_Freq Resp

DUT: 190114C07

Communication System: GSM; Frequency: 1880 MHz; Duty Cycle: 1:8.3

Medium: Air Medium parameters used: $\sigma = 0 \text{ S/m}$, $\epsilon_r = 1$; $\rho = 1 \text{ kg/m}^3$

Ambient Temperature : 23.8 °C

DASY5 Configuration:

- Probe: AM1DV3 - 3067; ; Calibrated: 2018/12/10
- Sensor-Surface: 0mm (Fix Surface)
- Electronics: DAE4 Sn679; Calibrated: 2018/03/05
- Phantom: HAC Test Arch with AMCC; Type: SD HAC P01 BA;
- Measurement SW: DASY52, Version 52.10 (2); SEMCAD X Version 14.6.12 (7450)

T-Coil scan (scan for ANSI C63.19 compliance)/General Scans: Measurement grid: dx=10mm, dy=10mm

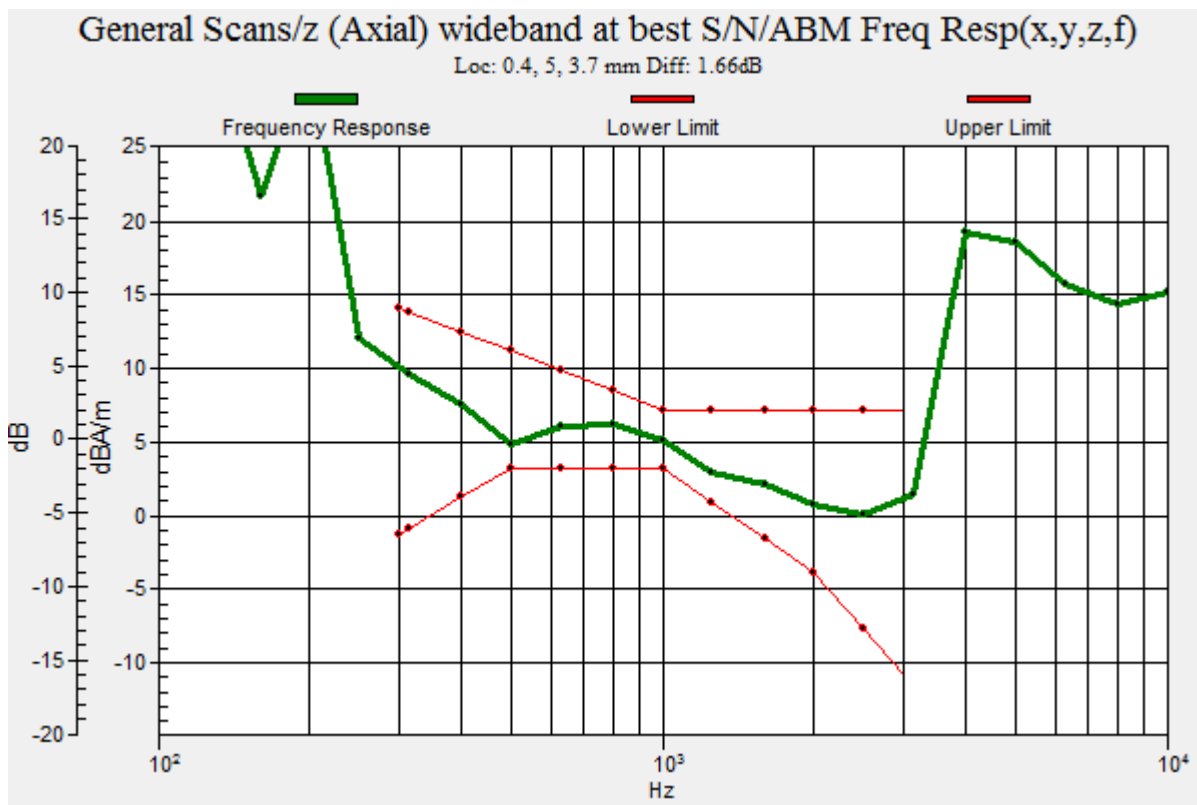

P15 OTT_WCDMA II_HSPA_Ch9400_Duo Opus 75kbps_Axial (Z)

DUT: 190114C07

Communication System: HSPA; Frequency: 1880 MHz; Duty Cycle: 1:1

Medium: Air Medium parameters used: $\sigma = 0 \text{ S/m}$, $\epsilon_r = 1$; $\rho = 1 \text{ kg/m}^3$

Ambient Temperature : 23.8 °C

DASY5 Configuration:

- Probe: AM1DV3 - 3067; ; Calibrated: 2018/12/10
- Sensor-Surface: 0mm (Fix Surface)
- Electronics: DAE4 Sn679; Calibrated: 2018/03/05
- Phantom: HAC Test Arch with AMCC; Type: SD HAC P01 BA;
- Measurement SW: DASY52, Version 52.10 (2); SEMCAD X Version 14.6.12 (7450)

T-Coil scan (scan for ANSI C63.19 compliance)/General Scans: Interpolated grid:

dx=1.000 mm, dy=1.000 mm

ABM1/ABM2 = 34.47 dB

ABM1 comp = 2.00 dBA/m

Location: 1, 9, 3.7 mm

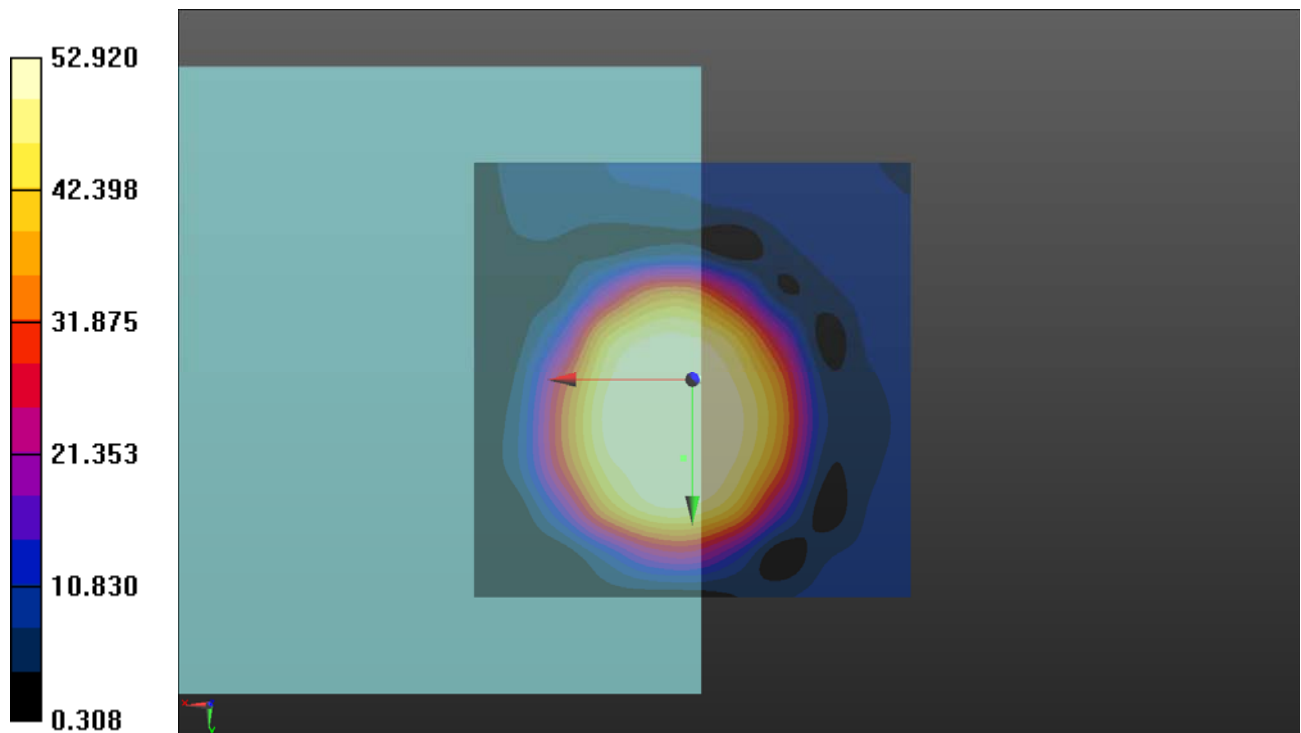

P15 OTT_WCDMA II_HSPA_Ch9400_Duo Opus 75kbps_Radial (Y)

DUT: 190114C07

Communication System: HSPA; Frequency: 1880 MHz; Duty Cycle: 1:1

Medium: Air Medium parameters used: $\sigma = 0$ S/m, $\epsilon_r = 1$; $\rho = 1$ kg/m³

Ambient Temperature : 23.8 °C

DASY5 Configuration:

- Probe: AM1DV3 - 3067; ; Calibrated: 2018/12/10

- Sensor-Surface: 0mm (Fix Surface)

- Electronics: DAE4 Sn679; Calibrated: 2018/03/05

- Phantom: HAC Test Arch with AMCC; Type: SD HAC P01 BA;

- Measurement SW: DASY52, Version 52.10 (2); SEMCAD X Version 14.6.12 (7450)

T-Coil scan (scan for ANSI C63.19 compliance)/General Scans: Interpolated grid:

dx=1.000 mm, dy=1.000 mm

ABM1/ABM2 = 35.56 dB

ABM1 comp = -6.41 dBA/m

Location: 5, -10, 3.7 mm

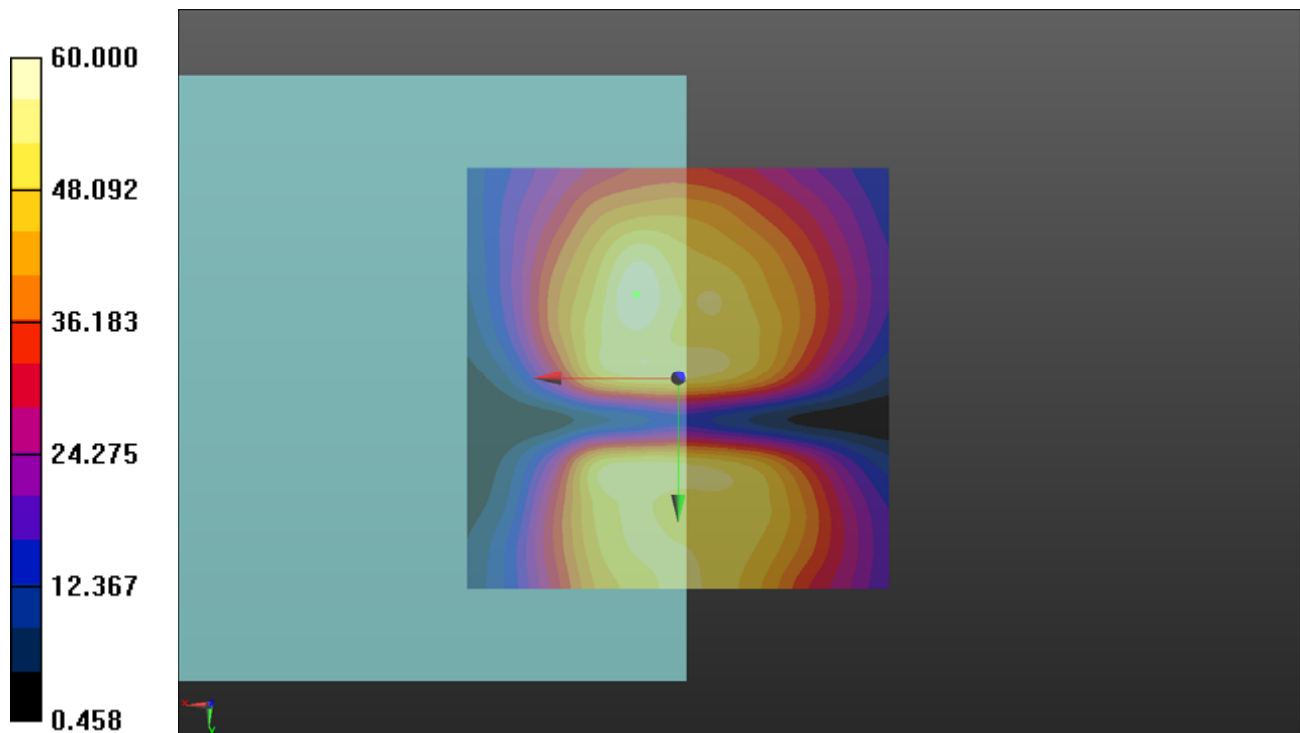

P15 OTT_WCDMA II_HSPA_Ch9400_Duo Opus 75kbps_Freq Resp

DUT: 190114C07

Communication System: HSPA; Frequency: 1880 MHz; Duty Cycle: 1:1

Medium: Air Medium parameters used: $\sigma = 0 \text{ S/m}$, $\epsilon_r = 1$; $\rho = 1 \text{ kg/m}^3$

Ambient Temperature : 23.8 °C

DASY5 Configuration:

- Probe: AM1DV3 - 3067; ; Calibrated: 2018/12/10
- Sensor-Surface: 0mm (Fix Surface)
- Electronics: DAE4 Sn679; Calibrated: 2018/03/05
- Phantom: HAC Test Arch with AMCC; Type: SD HAC P01 BA;
- Measurement SW: DASY52, Version 52.10 (2); SEMCAD X Version 14.6.12 (7450)

T-Coil scan (scan for ANSI C63.19 compliance)/General Scans: Measurement grid: dx=10mm, dy=10mm

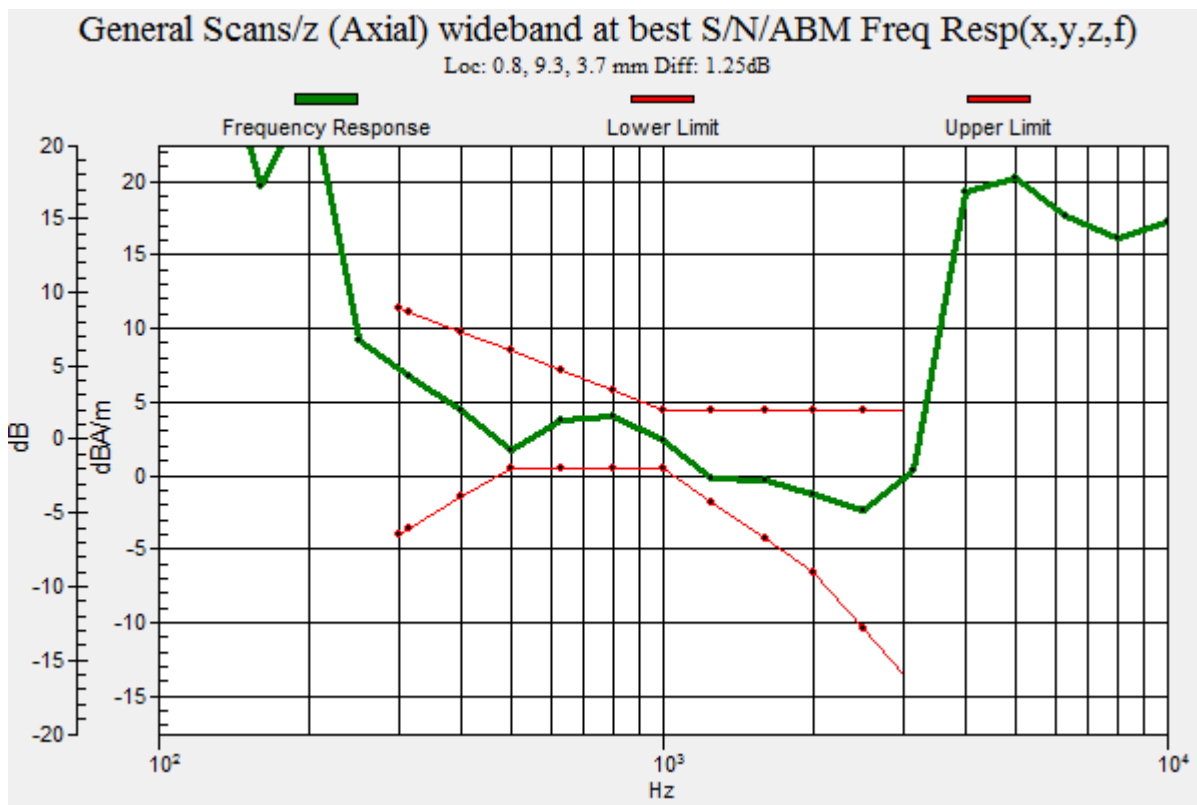

P16 OTT_WCDMA IV_HSPA_Ch1413_Duo Opus 75kbps_Axial (Z)

DUT: 190114C07

Communication System: HSPA; Frequency: 1732.6 MHz; Duty Cycle: 1:1

Medium: Air Medium parameters used: $\sigma = 0$ S/m, $\epsilon_r = 1$; $\rho = 1$ kg/m³

Ambient Temperature : 23.8 °C

DASY5 Configuration:

- Probe: AM1DV3 - 3067; ; Calibrated: 2018/12/10
- Sensor-Surface: 0mm (Fix Surface)
- Electronics: DAE4 Sn679; Calibrated: 2018/03/05
- Phantom: HAC Test Arch with AMCC; Type: SD HAC P01 BA;
- Measurement SW: DASY52, Version 52.10 (2); SEMCAD X Version 14.6.12 (7450)

T-Coil scan (scan for ANSI C63.19 compliance)/General Scans: Interpolated grid:

dx=1.000 mm, dy=1.000 mm

ABM1/ABM2 = 35.02 dB

ABM1 comp = 3.43 dBA/m

Location: 0, 5, 3.7 mm

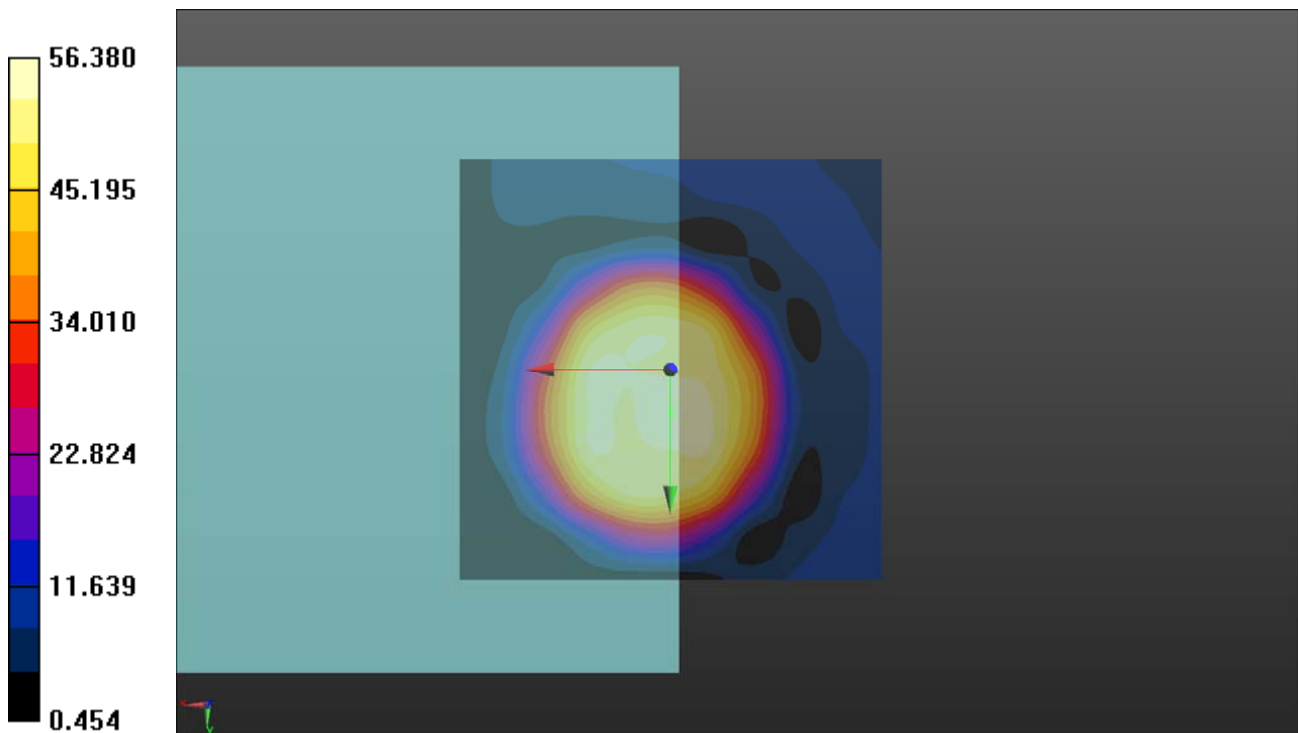

P16 OTT_WCDMA IV_HSPA_Ch1413_Duo Opus 75kbps_Radial (Y)

DUT: 190114C07

Communication System: HSPA; Frequency: 1732.6 MHz; Duty Cycle: 1:1

Medium: Air Medium parameters used: $\sigma = 0$ S/m, $\epsilon_r = 1$; $\rho = 1$ kg/m³

Ambient Temperature : 23.8 °C

DASY5 Configuration:

- Probe: AM1DV3 - 3067; ; Calibrated: 2018/12/10
- Sensor-Surface: 0mm (Fix Surface)
- Electronics: DAE4 Sn679; Calibrated: 2018/03/05
- Phantom: HAC Test Arch with AMCC; Type: SD HAC P01 BA;
- Measurement SW: DASY52, Version 52.10 (2); SEMCAD X Version 14.6.12 (7450)

T-Coil scan (scan for ANSI C63.19 compliance)/General Scans: Interpolated grid:

dx=1.000 mm, dy=1.000 mm

ABM1/ABM2 = 34.75 dB

ABM1 comp = -4.04 dBA/m

Location: 3.5, 12, 3.7 mm

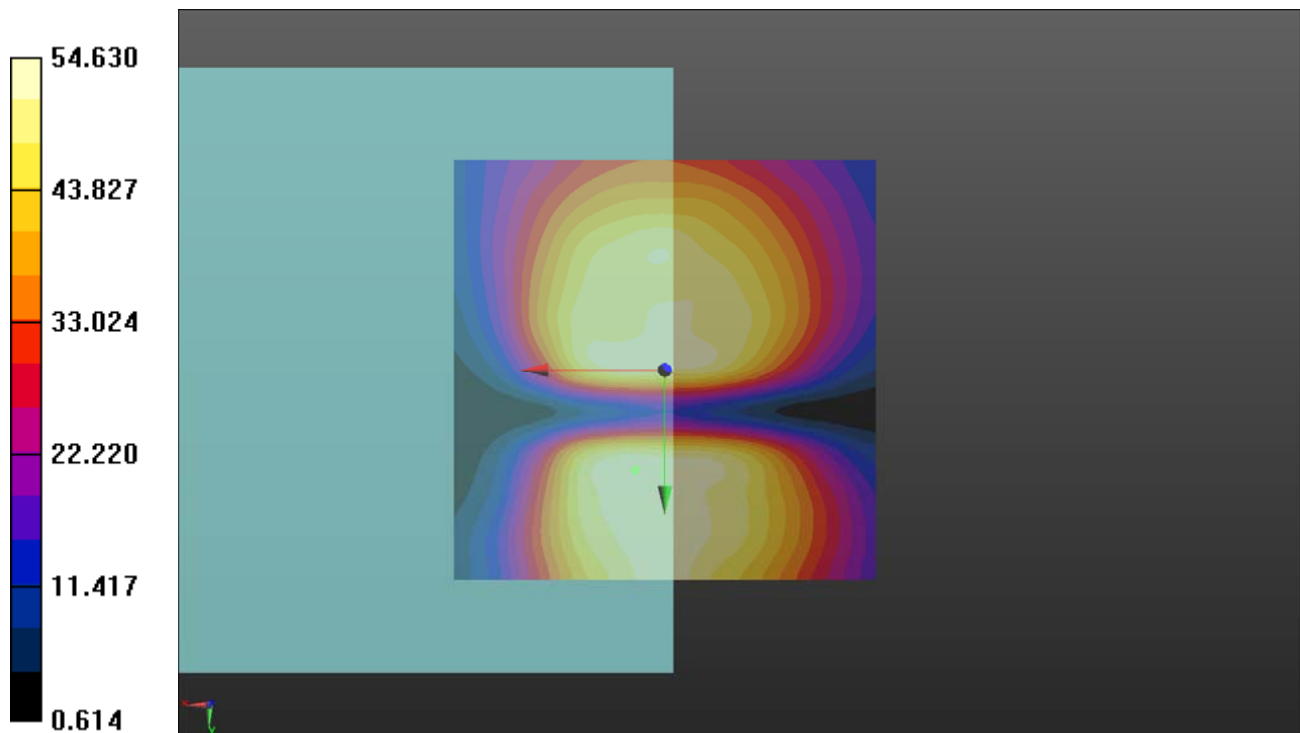

P16 OTT_WCDMA IV_HSPA_Ch1413_Duo Opus 75kbps_Freq Resp

DUT: 190114C07

Communication System: HSPA; Frequency: 1732.6 MHz; Duty Cycle: 1:1

Medium: Air Medium parameters used: $\sigma = 0 \text{ S/m}$, $\epsilon_r = 1$; $\rho = 1 \text{ kg/m}^3$

Ambient Temperature : 23.8 °C

DASY5 Configuration:

- Probe: AM1DV3 - 3067; ; Calibrated: 2018/12/10
- Sensor-Surface: 0mm (Fix Surface)
- Electronics: DAE4 Sn679; Calibrated: 2018/03/05
- Phantom: HAC Test Arch with AMCC; Type: SD HAC P01 BA;
- Measurement SW: DASY52, Version 52.10 (2); SEMCAD X Version 14.6.12 (7450)

T-Coil scan (scan for ANSI C63.19 compliance)/General Scans: Measurement grid: dx=10mm, dy=10mm

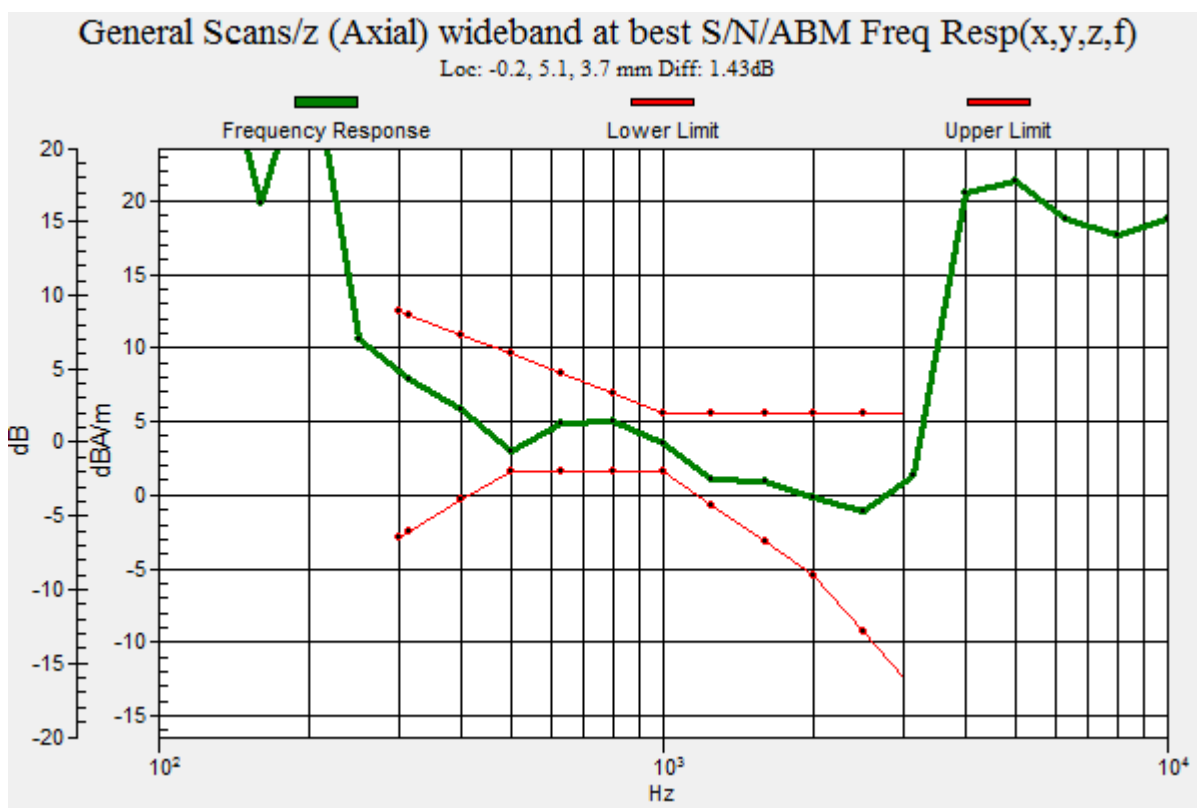

P17 OTT_WCDMA V_HSPA_Ch4182_Duo Opus 75kbps_Axial (Z)

DUT: 190114C07

Communication System: HSPA; Frequency: 836.4 MHz; Duty Cycle: 1:1

Medium: Air Medium parameters used: $\sigma = 0 \text{ S/m}$, $\epsilon_r = 1$; $\rho = 1 \text{ kg/m}^3$

Ambient Temperature : 23.8 °C

DASY5 Configuration:

- Probe: AM1DV3 - 3067; ; Calibrated: 2018/12/10
- Sensor-Surface: 0mm (Fix Surface)
- Electronics: DAE4 Sn679; Calibrated: 2018/03/05
- Phantom: HAC Test Arch with AMCC; Type: SD HAC P01 BA;
- Measurement SW: DASY52, Version 52.10 (2); SEMCAD X Version 14.6.12 (7450)

T-Coil scan (scan for ANSI C63.19 compliance)/General Scans: Interpolated grid:

dx=1.000 mm, dy=1.000 mm

ABM1/ABM2 = 36.81 dB

ABM1 comp = 6.15 dBA/m

Location: 1.5, 9, 3.7 mm

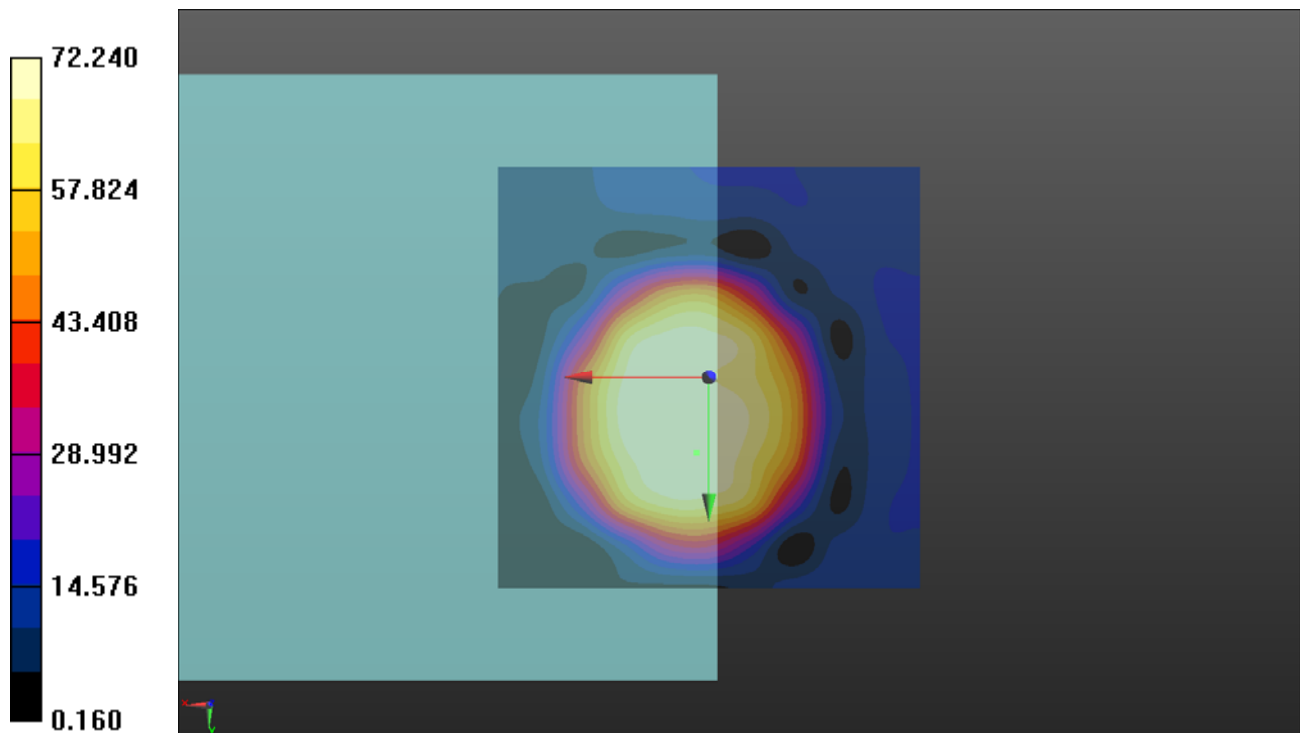

P17 OTT_WCDMA V_HSPA_Ch4182_Duo Opus 75kbps_Radial (Y)

DUT: 190114C07

Communication System: WCDMA; Frequency: 836.4 MHz; Duty Cycle: 1:1

Medium: Air Medium parameters used: $\sigma = 0 \text{ S/m}$, $\epsilon_r = 1$; $\rho = 1 \text{ kg/m}^3$

Ambient Temperature : 23.8 °C

DASY5 Configuration:

- Probe: AM1DV3 - 3067; ; Calibrated: 2018/12/10
- Sensor-Surface: 0mm (Fix Surface)
- Electronics: DAE4 Sn679; Calibrated: 2018/03/05
- Phantom: HAC Test Arch with AMCC; Type: SD HAC P01 BA;
- Measurement SW: DASY52, Version 52.10 (2); SEMCAD X Version 14.6.12 (7450)

T-Coil scan (scan for ANSI C63.19 compliance)/General Scans: Interpolated grid:

dx=1.000 mm, dy=1.000 mm

ABM1/ABM2 = 38.63 dB

ABM1 comp = -0.45 dBA/m

Location: 5.5, 11.5, 3.7 mm

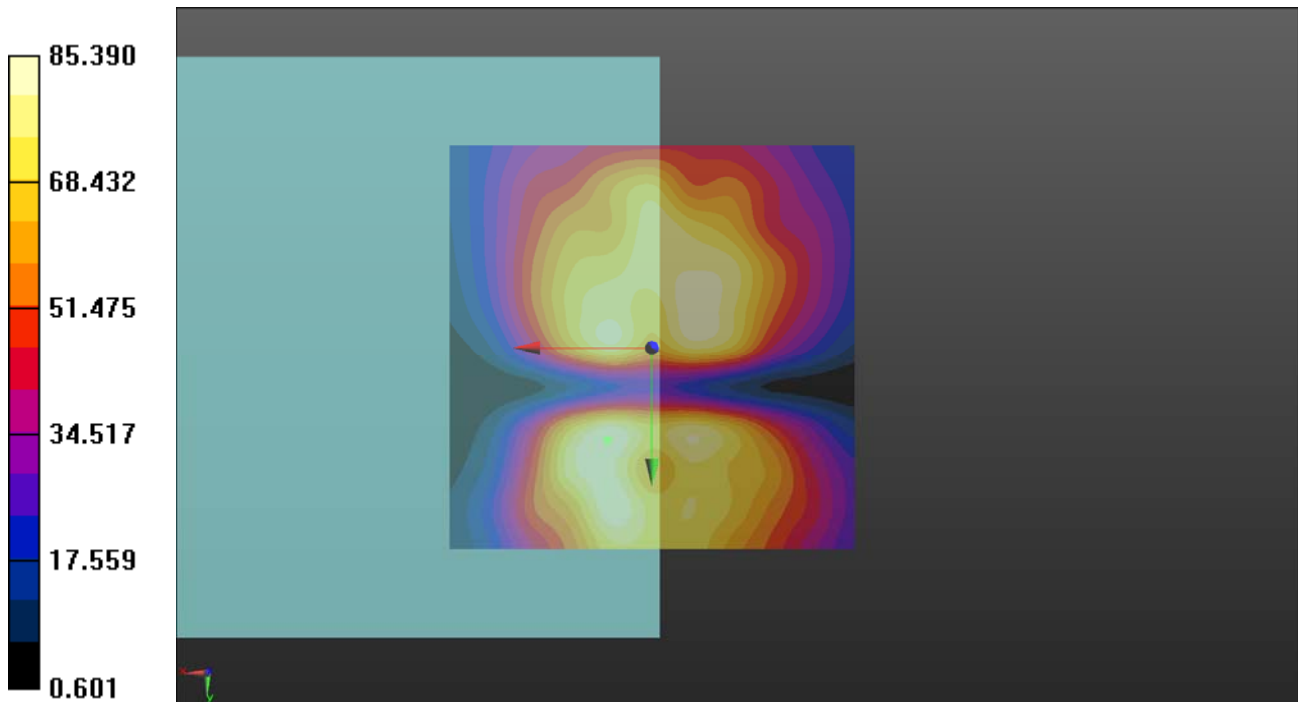

P17 OTT_WCDMA V_HSPA_Ch4182_Duo Opus 75kbps_Freq Resp

DUT: 190114C07

Communication System: HSPA; Frequency: 836.4 MHz; Duty Cycle: 1:1

Medium: Air Medium parameters used: $\sigma = 0 \text{ S/m}$, $\epsilon_r = 1$; $\rho = 1 \text{ kg/m}^3$

Ambient Temperature : 23.8 °C

DASY5 Configuration:

- Probe: AM1DV3 - 3067; ; Calibrated: 2018/12/10
- Sensor-Surface: 0mm (Fix Surface)
- Electronics: DAE4 Sn679; Calibrated: 2018/03/05
- Phantom: HAC Test Arch with AMCC; Type: SD HAC P01 BA;
- Measurement SW: DASY52, Version 52.10 (2); SEMCAD X Version 14.6.12 (7450)

T-Coil scan (scan for ANSI C63.19 compliance)/General Scans: Measurement grid: dx=10mm, dy=10mm

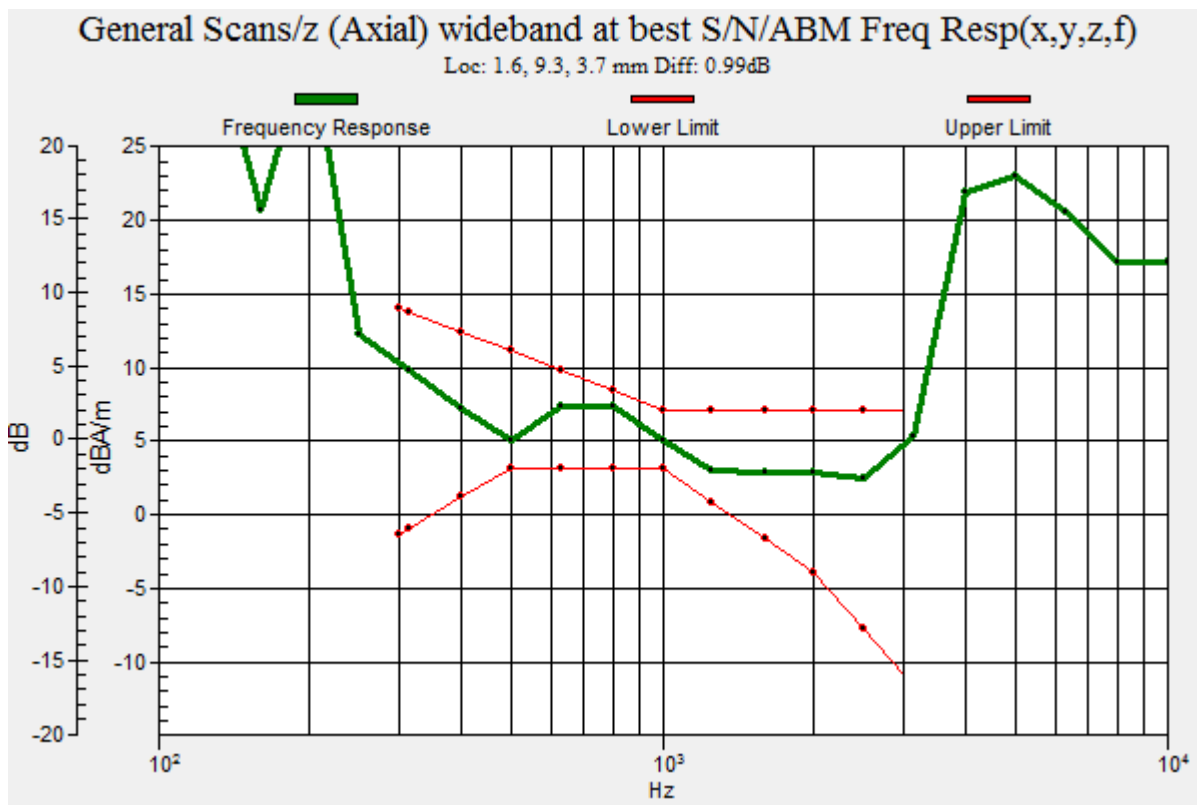

P18 OTT_LTE 2_QPSK20M_Ch18900_Duo Opus 75kbps_Axial (Z)

DUT: 190114C07

Communication System: LTE; Frequency: 1880 MHz; Duty Cycle: 1:1

Medium: Air Medium parameters used: $\sigma = 0 \text{ S/m}$, $\epsilon_r = 1$; $\rho = 1 \text{ kg/m}^3$

Ambient Temperature : 23.8 °C

DASY5 Configuration:

- Probe: AM1DV3 - 3067; ; Calibrated: 2018/12/10

- Sensor-Surface: 0mm (Fix Surface)

- Electronics: DAE4 Sn679; Calibrated: 2018/03/05

- Phantom: HAC Test Arch with AMCC; Type: SD HAC P01 BA;

- Measurement SW: DASY52, Version 52.10 (2); SEMCAD X Version 14.6.12 (7450)

T-Coil scan (scan for ANSI C63.19 compliance)/General Scans: Interpolated grid:

dx=1.000 mm, dy=1.000 mm

ABM1/ABM2 = 37.05 dB

ABM1 comp = 2.34 dBA/m

Location: 2.5, 13, 3.7 mm

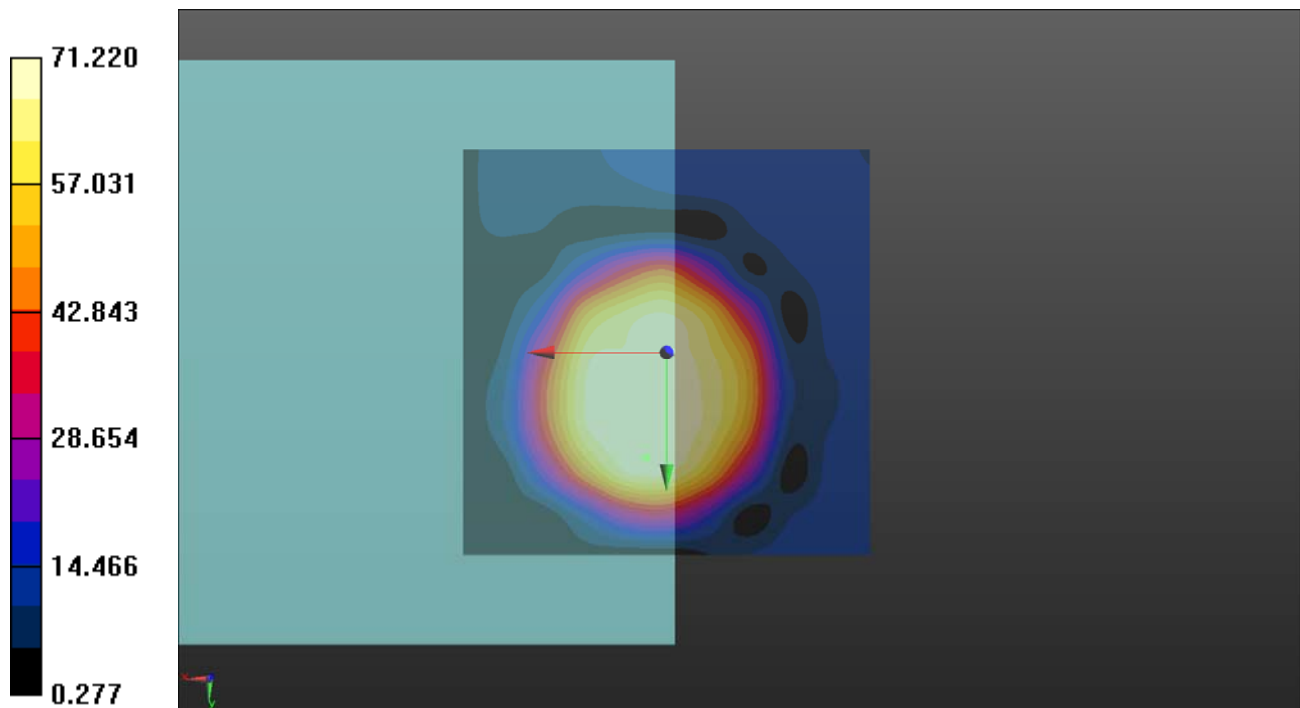

P18 OTT_LTE 2_QPSK20M_Ch18900_Duo Opus 75kbps_Radial (Y)

DUT: 190114C07

Communication System: LTE; Frequency: 1880 MHz; Duty Cycle: 1:1

Medium: Air Medium parameters used: $\sigma = 0 \text{ S/m}$, $\epsilon_r = 1$; $\rho = 1 \text{ kg/m}^3$

Ambient Temperature : 23.8 °C

DASY5 Configuration:

- Probe: AM1DV3 - 3067; ; Calibrated: 2018/12/10

- Sensor-Surface: 0mm (Fix Surface)

- Electronics: DAE4 Sn679; Calibrated: 2018/03/05

- Phantom: HAC Test Arch with AMCC; Type: SD HAC P01 BA;

- Measurement SW: DASY52, Version 52.10 (2); SEMCAD X Version 14.6.12 (7450)

T-Coil scan (scan for ANSI C63.19 compliance)/General Scans: Interpolated grid:

dx=1.000 mm, dy=1.000 mm

ABM1/ABM2 = 37.54 dB

ABM1 comp = -4.44 dBA/m

Location: -4.5, -1.5, 3.7 mm

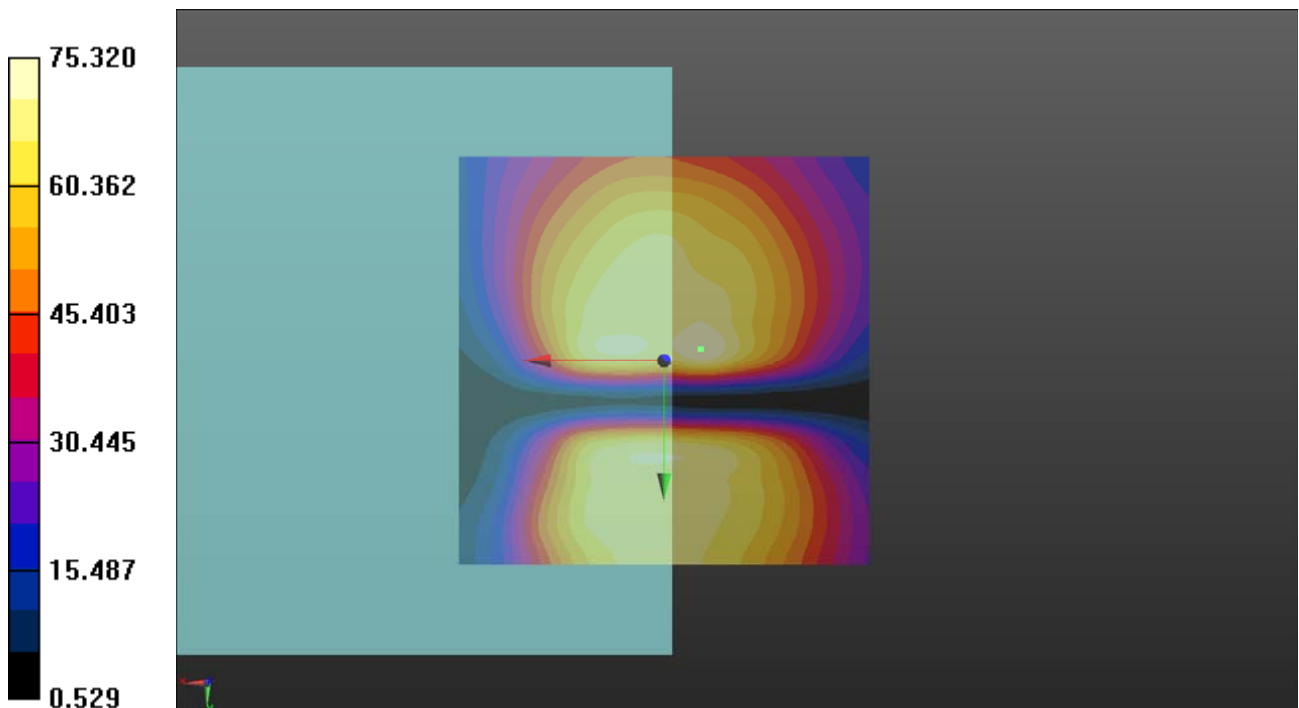

P18 OTT_LTE 2_QPSK20M_Ch18900_Duo Opus 75kbps_Freq Resp

DUT: 190114C07

Communication System: LTE; Frequency: 1880 MHz; Duty Cycle: 1:1
Medium: Air Medium parameters used: $\sigma = 0 \text{ S/m}$, $\epsilon_r = 1$; $\rho = 1 \text{ kg/m}^3$
Ambient Temperature : 23.8 °C

DASY5 Configuration:

- Probe: AM1DV3 - 3067; ; Calibrated: 2018/12/10
- Sensor-Surface: 0mm (Fix Surface)
- Electronics: DAE4 Sn679; Calibrated: 2018/03/05
- Phantom: HAC Test Arch with AMCC; Type: SD HAC P01 BA;
- Measurement SW: DASY52, Version 52.10 (2); SEMCAD X Version 14.6.12 (7450)

T-Coil scan (scan for ANSI C63.19 compliance)/General Scans: Measurement grid: dx=10mm, dy=10mm

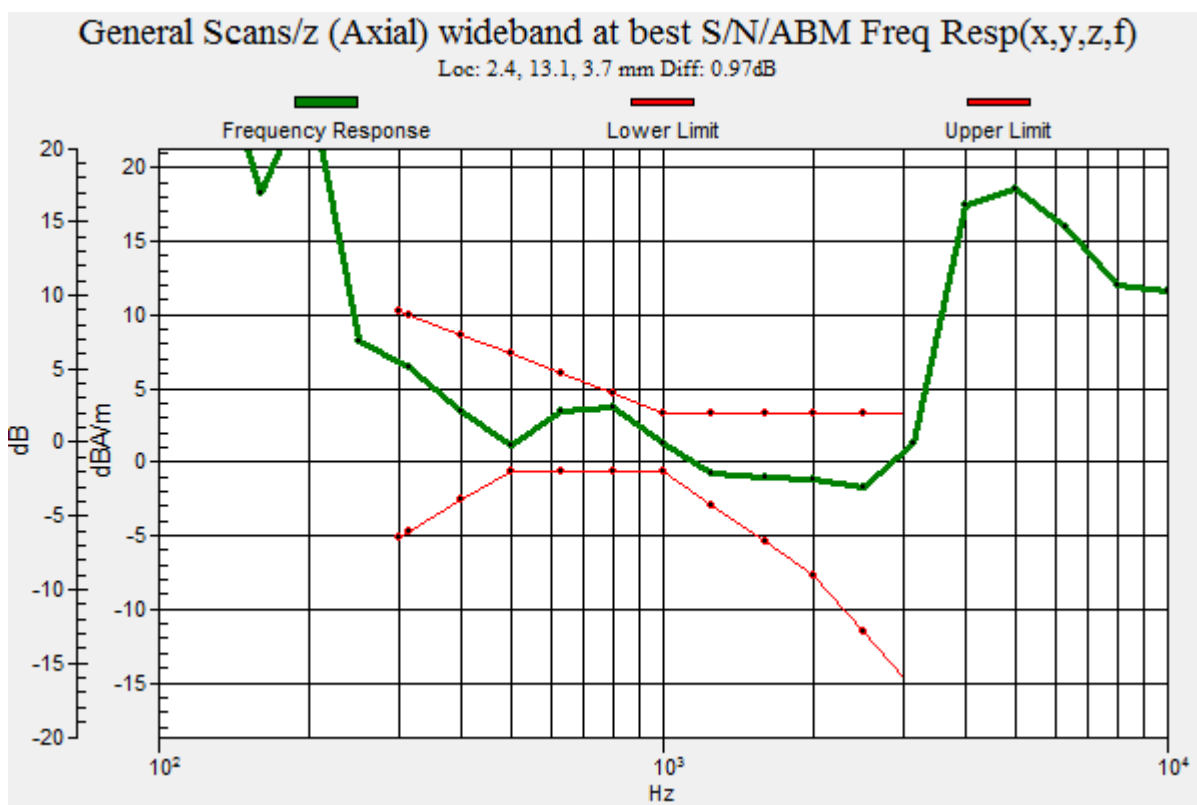

P19 OTT_LTE 38_QPSK20M_Ch38000_Duo Opus 75kbps_Axial (Z)

DUT: 190114C07

Communication System: LTE TDD CF0; Frequency: 2595 MHz; Duty Cycle: 1:1.58

Medium: Air Medium parameters used: $\sigma = 0 \text{ S/m}$, $\epsilon_r = 1$; $\rho = 1 \text{ kg/m}^3$

Ambient Temperature : 23.8 °C

DASY5 Configuration:

- Probe: AM1DV3 - 3067; ; Calibrated: 2018/12/10
- Sensor-Surface: 0mm (Fix Surface)
- Electronics: DAE4 Sn679; Calibrated: 2018/03/05
- Phantom: HAC Test Arch with AMCC; Type: SD HAC P01 BA;
- Measurement SW: DASY52, Version 52.10 (2); SEMCAD X Version 14.6.12 (7450)

T-Coil scan (scan for ANSI C63.19 compliance)/General Scans: Interpolated grid:

dx=1.000 mm, dy=1.000 mm

ABM1/ABM2 = 34.36 dB

ABM1 comp = -0.63 dBA/m

Location: 3.5, 12.5, 3.7 mm

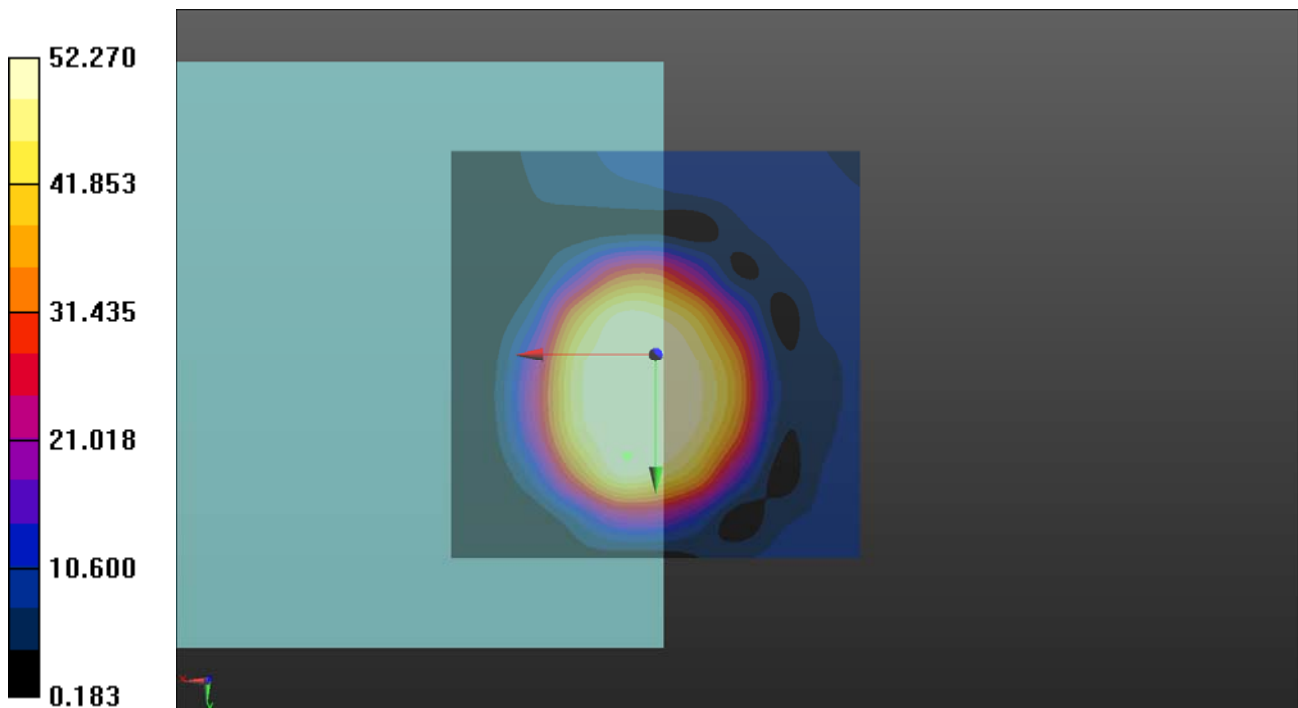

P19 OTT_LTE 38_QPSK20M_Ch38000_Duo Opus 75kbps_Radial (Y)

DUT: 190114C07

Communication System: LTE TDD CF0; Frequency: 2595 MHz; Duty Cycle: 1:1.58

Medium: Air Medium parameters used: $\sigma = 0 \text{ S/m}$, $\epsilon_r = 1$; $\rho = 1 \text{ kg/m}^3$

Ambient Temperature : 23.8 °C

DASY5 Configuration:

- Probe: AM1DV3 - 3067; ; Calibrated: 2018/12/10
- Sensor-Surface: 0mm (Fix Surface)
- Electronics: DAE4 Sn679; Calibrated: 2018/03/05
- Phantom: HAC Test Arch with AMCC; Type: SD HAC P01 BA;
- Measurement SW: DASY52, Version 52.10 (2); SEMCAD X Version 14.6.12 (7450)

T-Coil scan (scan for ANSI C63.19 compliance)/General Scans: Interpolated grid:

dx=1.000 mm, dy=1.000 mm

ABM1/ABM2 = 34.67 dB

ABM1 comp = -3.39 dBA/m

Location: 3.5, 12, 3.7 mm

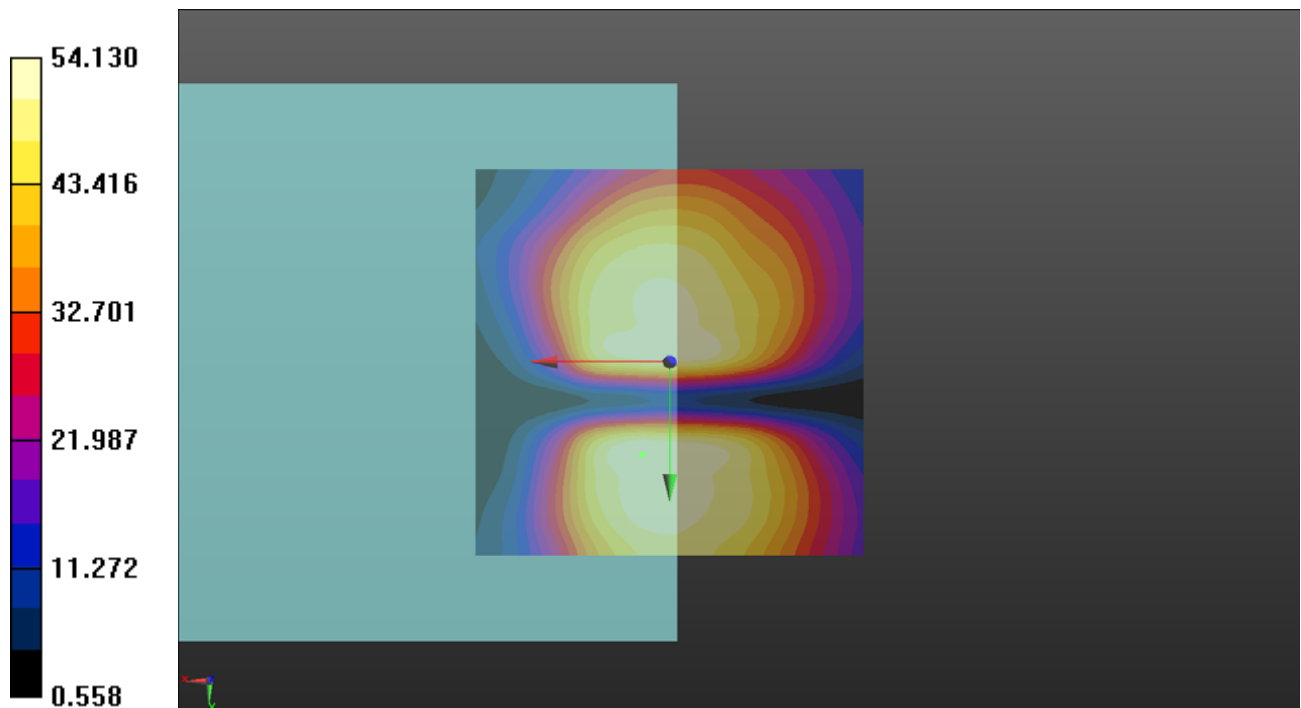

P19 OTT_LTE 38_QPSK20M_Ch38000_Duo Opus 75kbps_Freq Resp

DUT: 190114C07

Communication System: LTE TDD CF0; Frequency: 2595 MHz; Duty Cycle: 1:1.58

Medium: Air Medium parameters used: $\sigma = 0 \text{ S/m}$, $\epsilon_r = 1$; $\rho = 1 \text{ kg/m}^3$

Ambient Temperature : 23.8 °C

DASY5 Configuration:

- Probe: AM1DV3 - 3067; ; Calibrated: 2018/12/10
- Sensor-Surface: 0mm (Fix Surface)
- Electronics: DAE4 Sn679; Calibrated: 2018/03/05
- Phantom: HAC Test Arch with AMCC; Type: SD HAC P01 BA;
- Measurement SW: DASY52, Version 52.10 (2); SEMCAD X Version 14.6.12 (7450)

T-Coil scan (scan for ANSI C63.19 compliance)/General Scans: Measurement grid: dx=10mm, dy=10mm

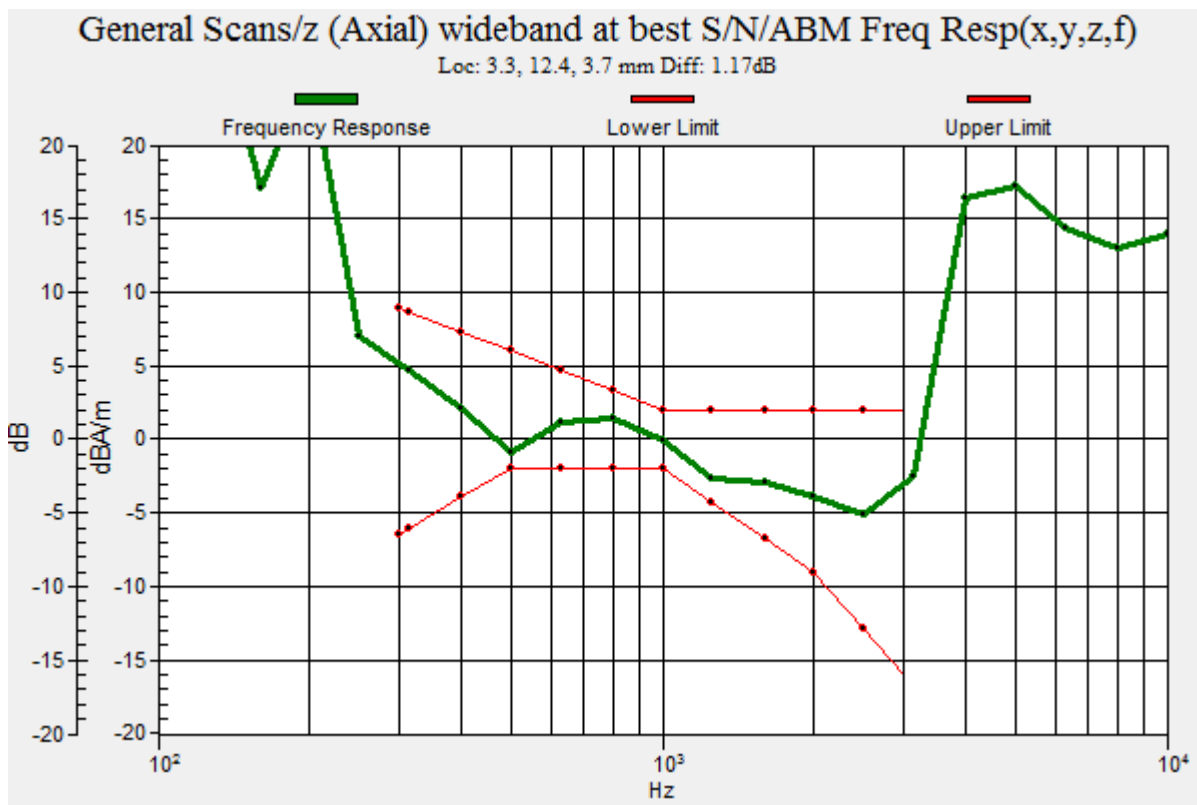

P20 OTT_WLAN2.4G_802.11b_1Mbps_Ch6_Duo Opus 75kbps_Axial (Z)

DUT: 190114C07

Communication System: WLAN_2.4G; Frequency: 2437 MHz; Duty Cycle: 1:1

Medium: Air Medium parameters used: $\sigma = 0$ S/m, $\epsilon_r = 1$; $\rho = 1$ kg/m³

Ambient Temperature : 23.8 °C

DASY5 Configuration:

- Probe: AM1DV3 - 3067; ; Calibrated: 2018/12/10
- Sensor-Surface: 0mm (Fix Surface)
- Electronics: DAE4 Sn679; Calibrated: 2018/03/05
- Phantom: HAC Test Arch with AMCC; Type: SD HAC P01 BA;
- Measurement SW: DASY52, Version 52.10 (2); SEMCAD X Version 14.6.12 (7450)

T-Coil scan (scan for ANSI C63.19 compliance)/General Scans: Interpolated grid:

dx=1.000 mm, dy=1.000 mm

ABM1/ABM2 = 36.42 dB

ABM1 comp = 8.63 dBA/m

Location: 2.5, 5.5, 3.7 mm

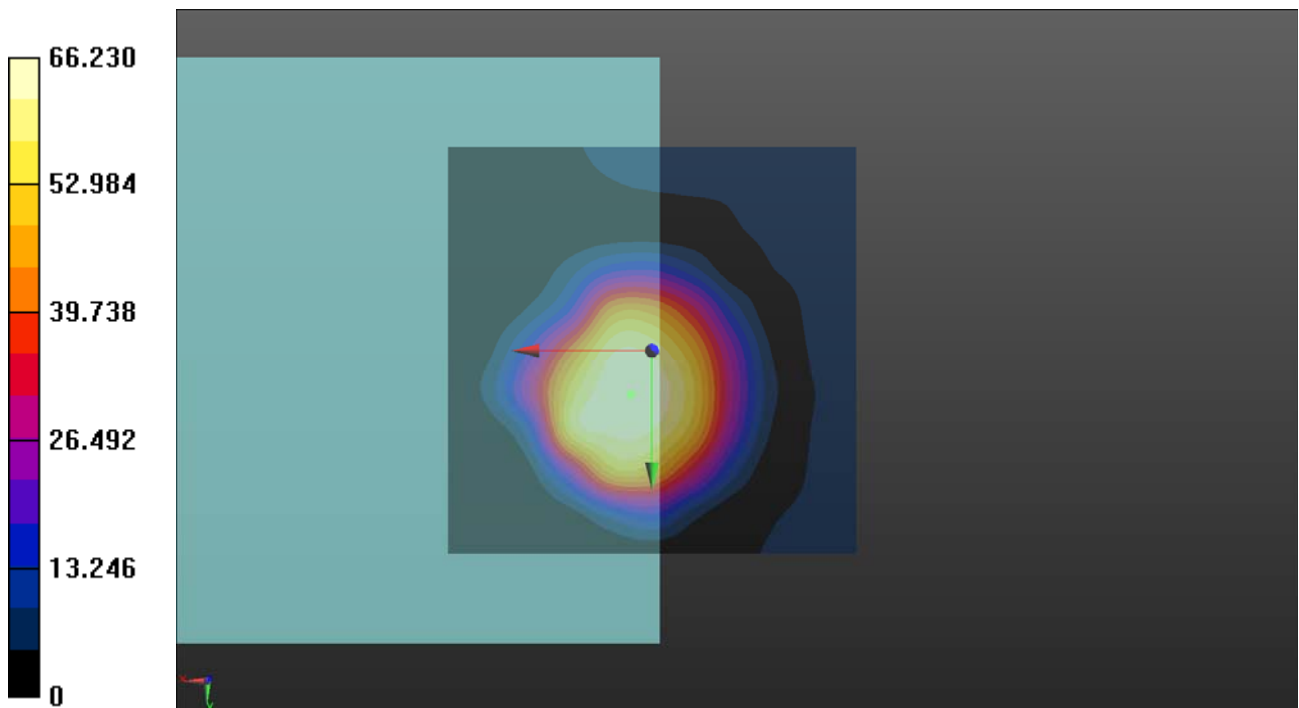

P20 OTT_WLAN2.4G_802.11b_1Mbps_Ch6_Duo Opus 75kbps_Radial (Y)

DUT: 190114C07

Communication System: WLAN_2.4G; Frequency: 2437 MHz; Duty Cycle: 1:1

Medium: Air Medium parameters used: $\sigma = 0$ S/m, $\epsilon_r = 1$; $\rho = 1$ kg/m³

Ambient Temperature : 23.8 °C

DASY5 Configuration:

- Probe: AM1DV3 - 3067; ; Calibrated: 2018/12/10
- Sensor-Surface: 0mm (Fix Surface)
- Electronics: DAE4 Sn679; Calibrated: 2018/03/05
- Phantom: HAC Test Arch with AMCC; Type: SD HAC P01 BA;
- Measurement SW: DASY52, Version 52.10 (2); SEMCAD X Version 14.6.12 (7450)

T-Coil scan (scan for ANSI C63.19 compliance)/General Scans: Interpolated grid:

dx=1.000 mm, dy=1.000 mm

ABM1/ABM2 = 36.45 dB

ABM1 comp = -3.83 dBA/m

Location: -1.5, 19, 3.7 mm

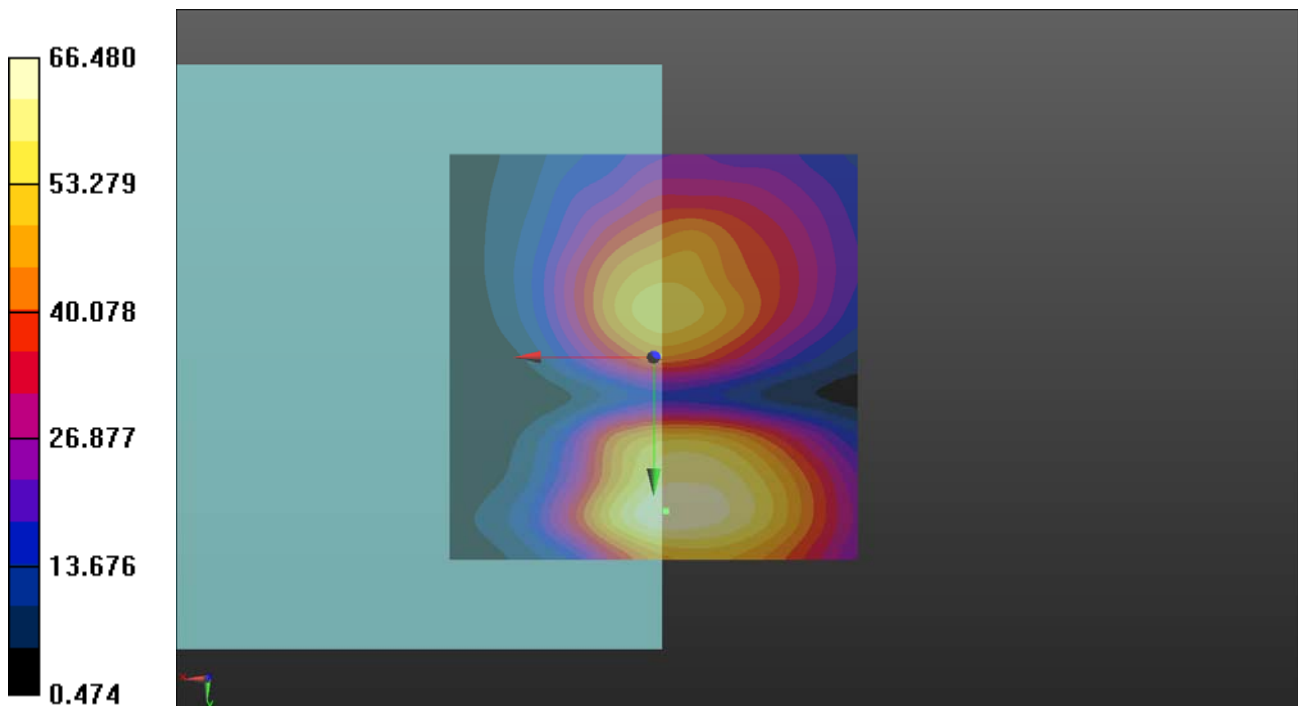

P20 OTT_WLAN2.4G_802.11b_1Mbps_Ch6_Duo Opus 75kbps_Freq Resp

DUT: 190114C07

Communication System: WLAN_2.4G; Frequency: 2437 MHz; Duty Cycle: 1:1

Medium: Air Medium parameters used: $\sigma = 0 \text{ S/m}$, $\epsilon_r = 1$; $\rho = 1 \text{ kg/m}^3$

Ambient Temperature : 23.8 °C

DASY5 Configuration:

- Probe: AM1DV3 - 3067; ; Calibrated: 2018/12/10
- Sensor-Surface: 0mm (Fix Surface)
- Electronics: DAE4 Sn679; Calibrated: 2018/03/05
- Phantom: HAC Test Arch with AMCC; Type: SD HAC P01 BA;
- Measurement SW: DASY52, Version 52.10 (2); SEMCAD X Version 14.6.12 (7450)

T-Coil scan (scan for ANSI C63.19 compliance)/General Scans: Measurement grid: dx=10mm, dy=10mm

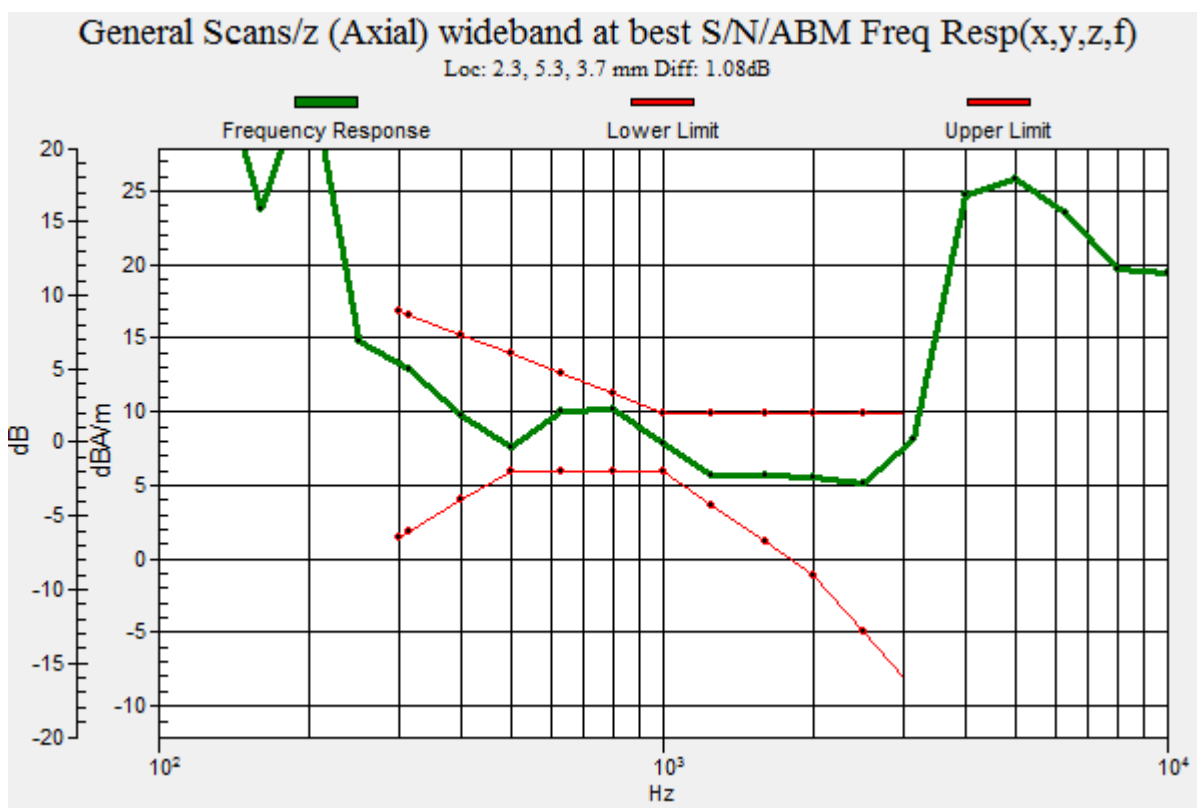

P21 OTT_WLAN5.2G_802.11n HT20_MCS0_Ch40_Duo Opus 75kbps_Axial (Z)

DUT: 190114C07

Communication System: WLAN_5G; Frequency: 5200 MHz; Duty Cycle: 1:1

Medium: Air Medium parameters used: $\sigma = 0 \text{ S/m}$, $\epsilon_r = 1$; $\rho = 1 \text{ kg/m}^3$

Ambient Temperature : 23.8 °C

DASY5 Configuration:

- Probe: AM1DV3 - 3067; ; Calibrated: 2018/12/10
- Sensor-Surface: 0mm (Fix Surface)
- Electronics: DAE4 Sn679; Calibrated: 2018/03/05
- Phantom: HAC Test Arch with AMCC; Type: SD HAC P01 BA;
- Measurement SW: DASY52, Version 52.10 (2); SEMCAD X Version 14.6.12 (7450)

T-Coil scan (scan for ANSI C63.19 compliance)/General Scans: Interpolated grid:

dx=1.000 mm, dy=1.000 mm

ABM1/ABM2 = 36.67 dB

ABM1 comp = 6.78 dBA/m

Location: 4, 8, 3.7 mm

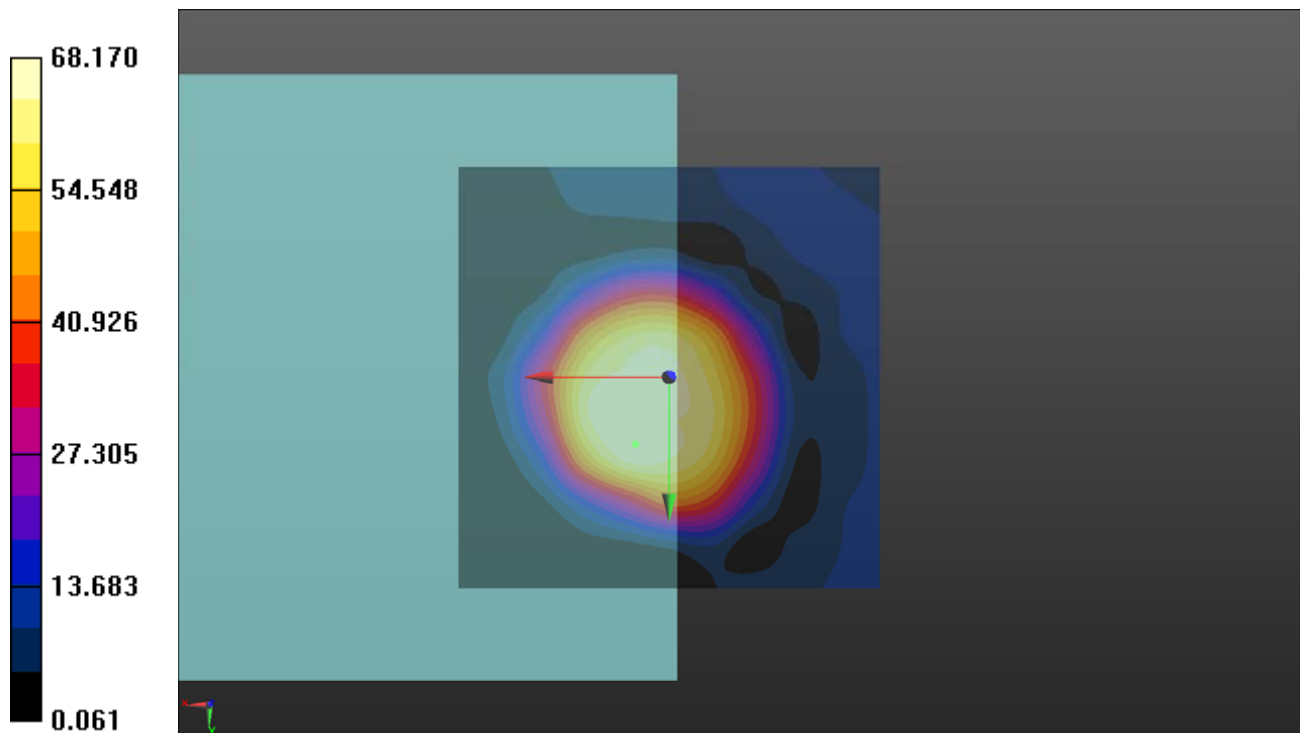

P21 OTT_WLAN5.2G_802.11n HT20_MCS0_Ch40_Duo Opus 75kbps_Radial (Y)

DUT: 190114C07

Communication System: WLAN_5G; Frequency: 5200 MHz; Duty Cycle: 1:1

Medium: Air Medium parameters used: $\sigma = 0$ S/m, $\epsilon_r = 1$; $\rho = 1$ kg/m³

Ambient Temperature : 23.8 °C

DASY5 Configuration:

- Probe: AM1DV3 - 3067; ; Calibrated: 2018/12/10
- Sensor-Surface: 0mm (Fix Surface)
- Electronics: DAE4 Sn679; Calibrated: 2018/03/05
- Phantom: HAC Test Arch with AMCC; Type: SD HAC P01 BA;
- Measurement SW: DASY52, Version 52.10 (2); SEMCAD X Version 14.6.12 (7450)

T-Coil scan (scan for ANSI C63.19 compliance)/General Scans: Interpolated grid:

dx=1.000 mm, dy=1.000 mm

ABM1/ABM2 = 36.39 dB

ABM1 comp = -6.01 dBA/m

Location: -5.5, 19, 3.7 mm

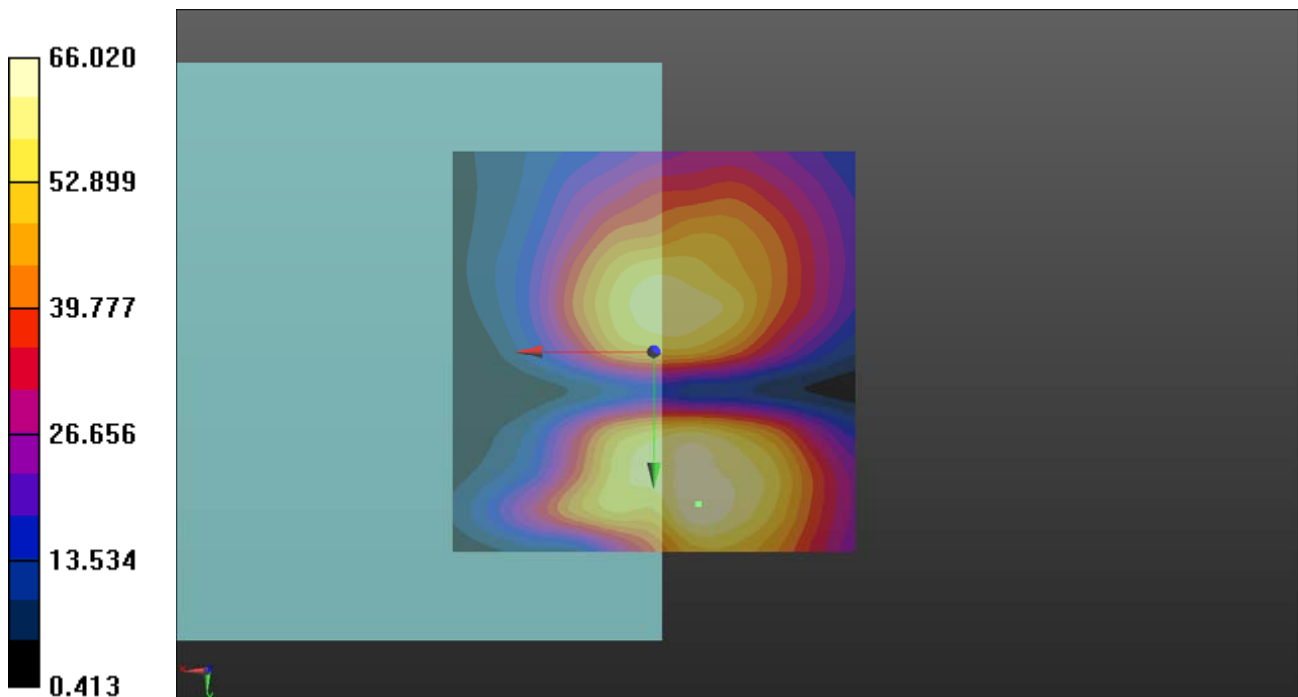

P21 OTT_WLAN5.2G_802.11n HT20_MCS0_Ch40_Duo Opus 75kbps_Freq Resp

DUT: 190114C07

Communication System: WLAN_5G; Frequency: 5200 MHz; Duty Cycle: 1:1

Medium: Air Medium parameters used: $\sigma = 0 \text{ S/m}$, $\epsilon_r = 1$; $\rho = 1 \text{ kg/m}^3$

Ambient Temperature : 23.8 °C

DASY5 Configuration:

- Probe: AM1DV3 - 3067; ; Calibrated: 2018/12/10
- Sensor-Surface: 0mm (Fix Surface)
- Electronics: DAE4 Sn679; Calibrated: 2018/03/05
- Phantom: HAC Test Arch with AMCC; Type: SD HAC P01 BA;
- Measurement SW: DASY52, Version 52.10 (2); SEMCAD X Version 14.6.12 (7450)

T-Coil scan (scan for ANSI C63.19 compliance)/General Scans: Measurement grid: dx=10mm, dy=10mm

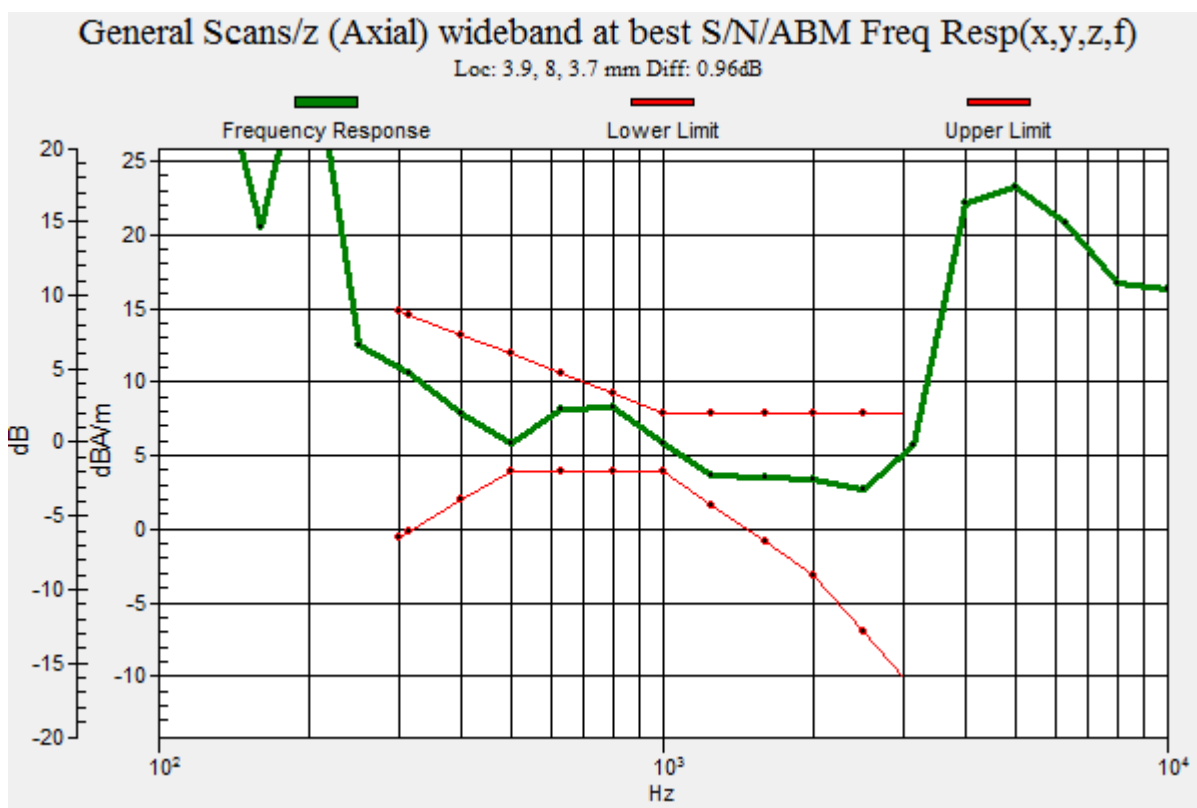

P22 OTT_WLAN5.3G_802.11n HT20_MCS0_Ch56_Duo Opus 75kbps_Axial (Z)

DUT: 190114C07

Communication System: WLAN_5G; Frequency: 5280 MHz; Duty Cycle: 1:1

Medium: Air Medium parameters used: $\sigma = 0 \text{ S/m}$, $\epsilon_r = 1$; $\rho = 1 \text{ kg/m}^3$

Ambient Temperature : 23.8 °C

DASY5 Configuration:

- Probe: AM1DV3 - 3067; ; Calibrated: 2018/12/10
- Sensor-Surface: 0mm (Fix Surface)
- Electronics: DAE4 Sn679; Calibrated: 2018/03/05
- Phantom: HAC Test Arch with AMCC; Type: SD HAC P01 BA;
- Measurement SW: DASY52, Version 52.10 (2); SEMCAD X Version 14.6.12 (7450)

T-Coil scan (scan for ANSI C63.19 compliance)/General Scans: Interpolated grid:

dx=1.000 mm, dy=1.000 mm

ABM1/ABM2 = 36.45 dB

ABM1 comp = 6.79 dBA/m

Location: 4, 1.5, 3.7 mm

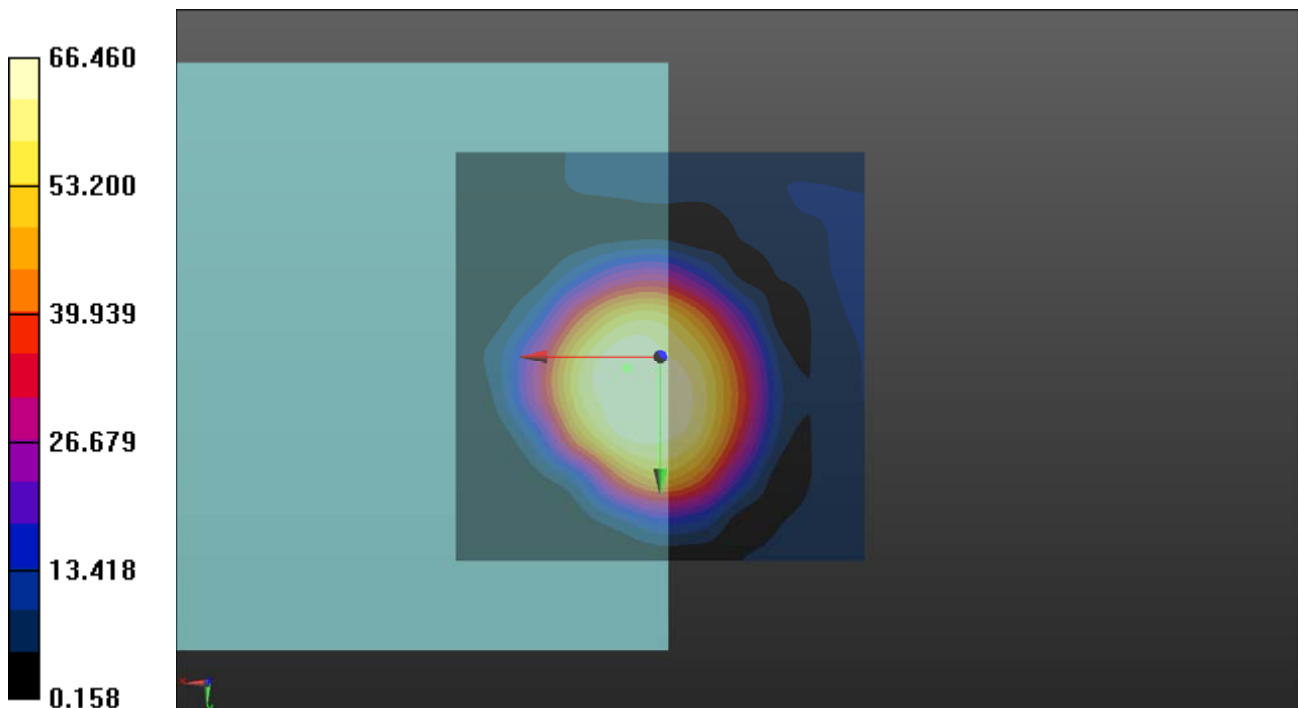

P22 OTT_WLAN5.3G_802.11n HT20_MCS0_Ch56_Duo Opus 75kbps_Radial (Y)

DUT: 190114C07

Communication System: WLAN_5G; Frequency: 5280 MHz; Duty Cycle: 1:1

Medium: Air Medium parameters used: $\sigma = 0$ S/m, $\epsilon_r = 1$; $\rho = 1$ kg/m³

Ambient Temperature : 23.8 °C

DASY5 Configuration:

- Probe: AM1DV3 - 3067; ; Calibrated: 2018/12/10
- Sensor-Surface: 0mm (Fix Surface)
- Electronics: DAE4 Sn679; Calibrated: 2018/03/05
- Phantom: HAC Test Arch with AMCC; Type: SD HAC P01 BA;
- Measurement SW: DASY52, Version 52.10 (2); SEMCAD X Version 14.6.12 (7450)

T-Coil scan (scan for ANSI C63.19 compliance)/General Scans: Interpolated grid:

dx=1.000 mm, dy=1.000 mm

ABM1/ABM2 = 36.23 dB

ABM1 comp = -5.04 dBA/m

Location: -5, 19, 3.7 mm

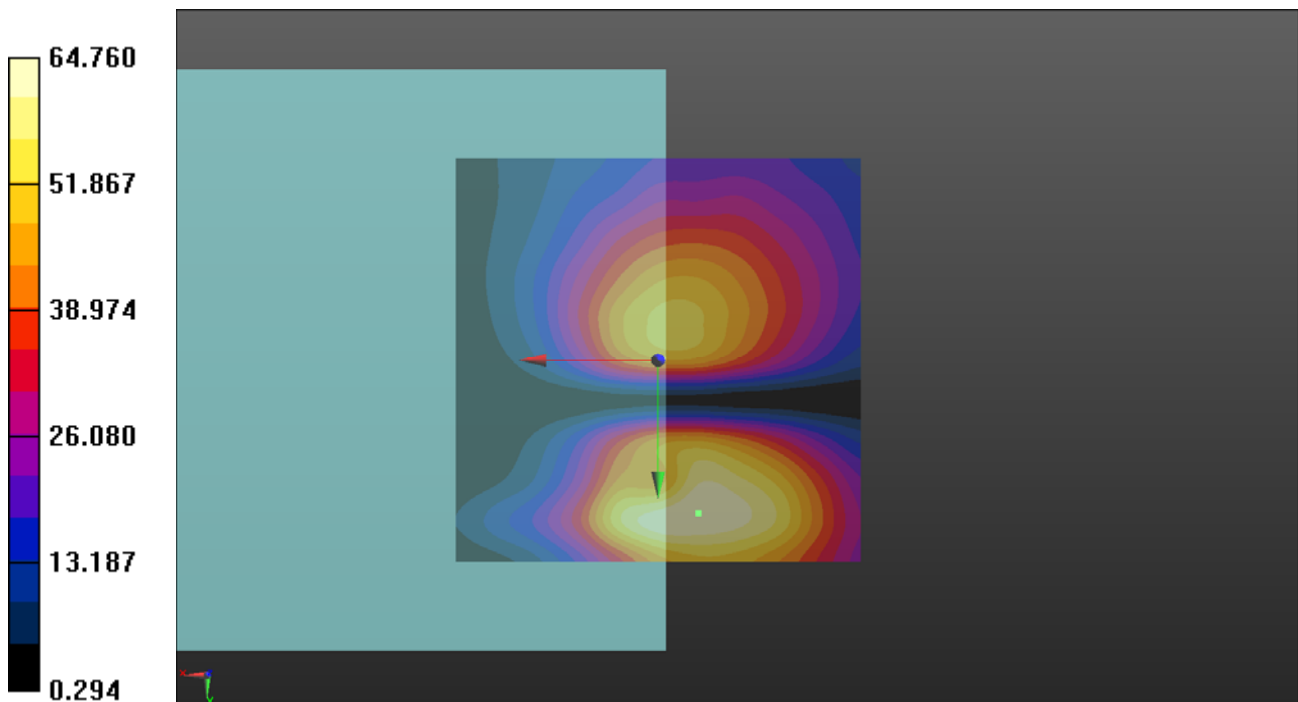

P22 OTT_WLAN5.3G_802.11n HT20_MCS0_Ch56_Duo Opus 75kbps_Freq Resp

DUT: 190114C07

Communication System: WLAN_5G; Frequency: 5280 MHz; Duty Cycle: 1:1

Medium: Air Medium parameters used: $\sigma = 0 \text{ S/m}$, $\epsilon_r = 1$; $\rho = 1 \text{ kg/m}^3$

Ambient Temperature : 23.8 °C

DASY5 Configuration:

- Probe: AM1DV3 - 3067; ; Calibrated: 2018/12/10
- Sensor-Surface: 0mm (Fix Surface)
- Electronics: DAE4 Sn679; Calibrated: 2018/03/05
- Phantom: HAC Test Arch with AMCC; Type: SD HAC P01 BA;
- Measurement SW: DASY52, Version 52.10 (2); SEMCAD X Version 14.6.12 (7450)

T-Coil scan (scan for ANSI C63.19 compliance)/General Scans: Measurement grid: dx=10mm, dy=10mm

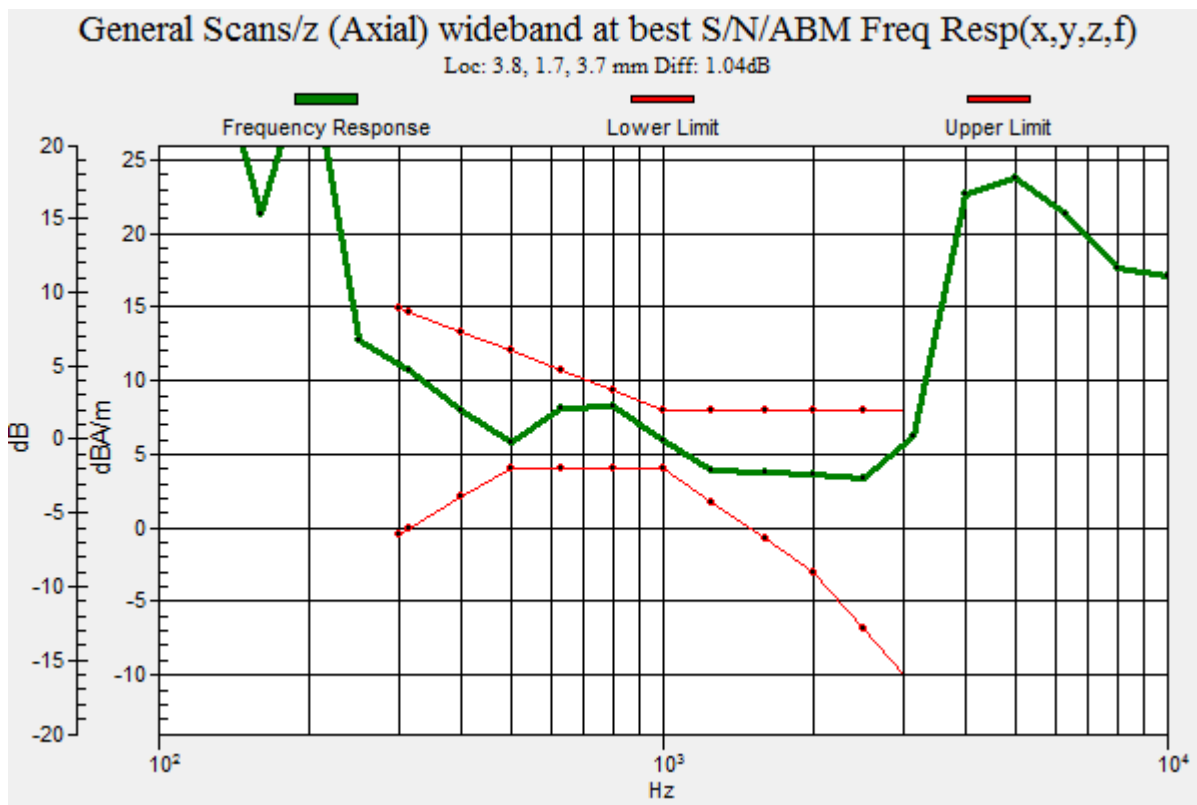

P23 OTT_WLAN5.6G_802.11n HT20_MCS0_Ch116_Duo Opus 75kbps_Axial (Z)

DUT: 190114C07

Communication System: WLAN_5G; Frequency: 5580 MHz; Duty Cycle: 1:1

Medium: Air Medium parameters used: $\sigma = 0$ S/m, $\epsilon_r = 1$; $\rho = 1$ kg/m³

Ambient Temperature : 23.8 °C

DASY5 Configuration:

- Probe: AM1DV3 - 3067; ; Calibrated: 2018/12/10
- Sensor-Surface: 0mm (Fix Surface)
- Electronics: DAE4 Sn679; Calibrated: 2018/03/05
- Phantom: HAC Test Arch with AMCC; Type: SD HAC P01 BA;
- Measurement SW: DASY52, Version 52.10 (2); SEMCAD X Version 14.6.12 (7450)

T-Coil scan (scan for ANSI C63.19 compliance)/General Scans: Interpolated grid:

dx=1.000 mm, dy=1.000 mm

ABM1/ABM2 = 36.47 dB

ABM1 comp = 7.15 dBA/m

Location: 3, 8, 3.7 mm

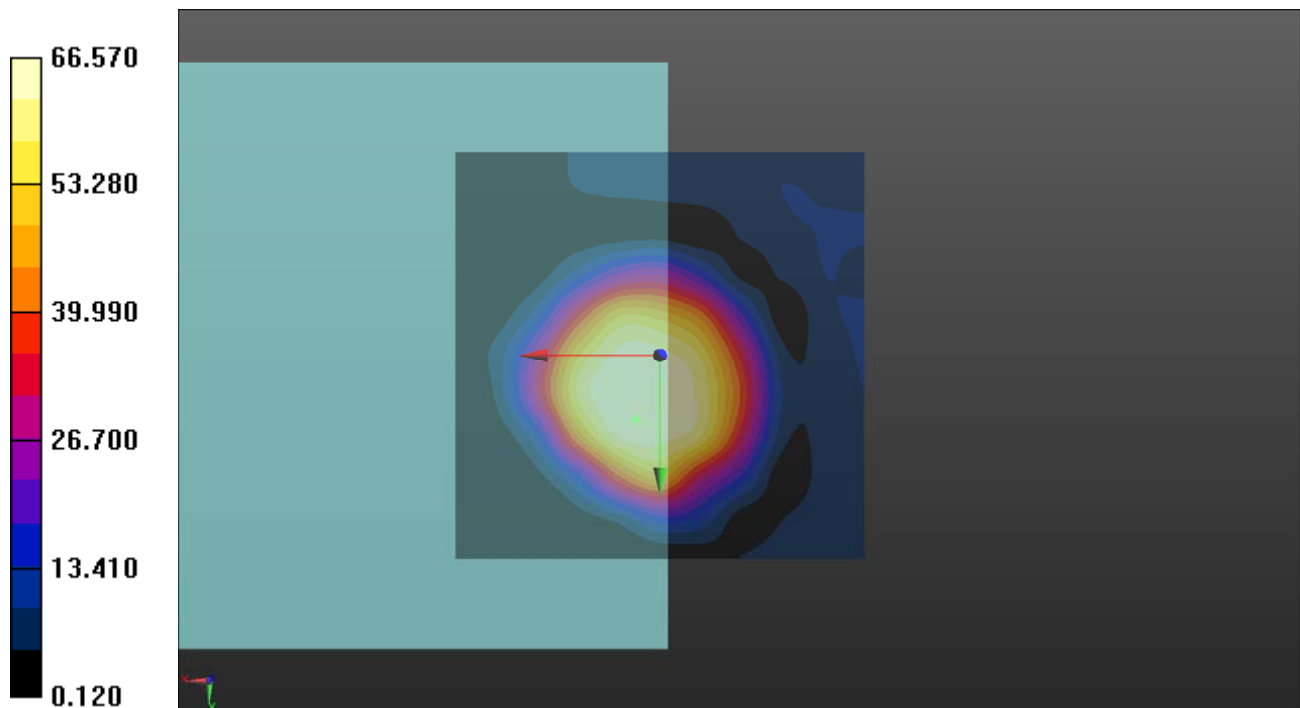

P23 OTT_WLAN5.6G_802.11n HT20_MCS0_Ch116_Duo Opus 75kbps_Radial (Y)

DUT: 190114C07

Communication System: WLAN_5G; Frequency: 5580 MHz; Duty Cycle: 1:1

Medium: Air Medium parameters used: $\sigma = 0$ S/m, $\epsilon_r = 1$; $\rho = 1$ kg/m³

Ambient Temperature : 23.8 °C

DASY5 Configuration:

- Probe: AM1DV3 - 3067; ; Calibrated: 2018/12/10
- Sensor-Surface: 0mm (Fix Surface)
- Electronics: DAE4 Sn679; Calibrated: 2018/03/05
- Phantom: HAC Test Arch with AMCC; Type: SD HAC P01 BA;
- Measurement SW: DASY52, Version 52.10 (2); SEMCAD X Version 14.6.12 (7450)

T-Coil scan (scan for ANSI C63.19 compliance)/General Scans: Interpolated grid:

dx=1.000 mm, dy=1.000 mm

ABM1/ABM2 = 36.29 dB

ABM1 comp = -3.63 dBA/m

Location: -3, 19, 3.7 mm

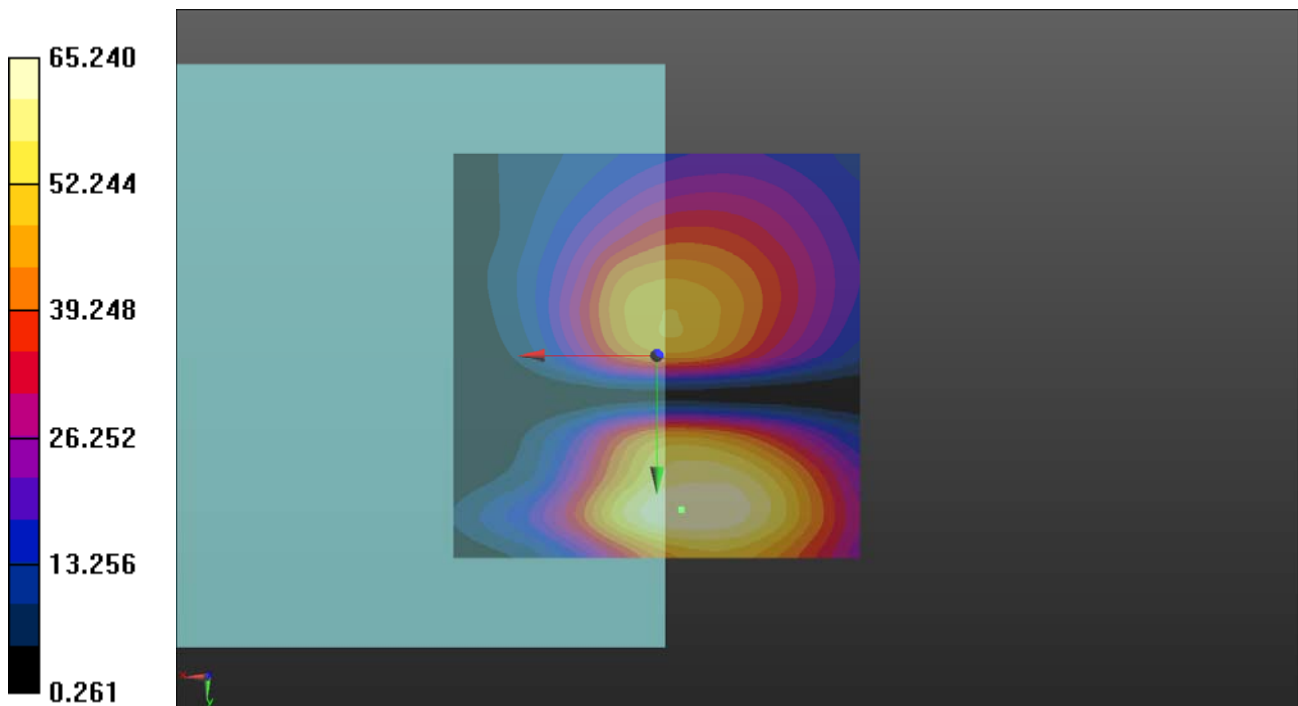

P23 OTT_WLAN5.6G_802.11n HT20_MCS0_Ch116_Duo Opus 75kbps_Freq Resp

DUT: 190114C07

Communication System: WLAN_5G; Frequency: 5580 MHz; Duty Cycle: 1:1

Medium: Air Medium parameters used: $\sigma = 0$ S/m, $\epsilon_r = 1$; $\rho = 1$ kg/m³

Ambient Temperature : 23.8 °C

DASY5 Configuration:

- Probe: AM1DV3 - 3067; ; Calibrated: 2018/12/10
- Sensor-Surface: 0mm (Fix Surface)
- Electronics: DAE4 Sn679; Calibrated: 2018/03/05
- Phantom: HAC Test Arch with AMCC; Type: SD HAC P01 BA;
- Measurement SW: DASY52, Version 52.10 (2); SEMCAD X Version 14.6.12 (7450)

T-Coil scan (scan for ANSI C63.19 compliance)/General Scans: Measurement grid: dx=10mm, dy=10mm

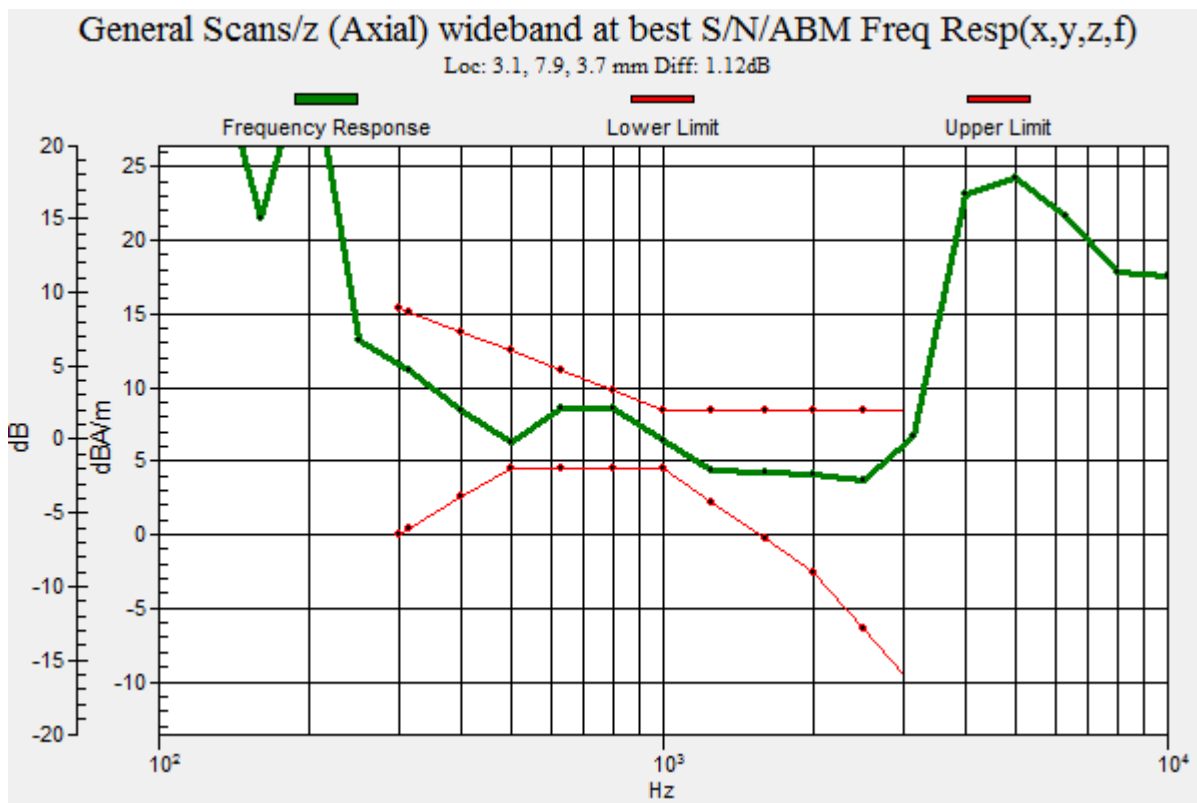

P24 OTT_WLAN5.8G_802.11n HT20_MCS0_Ch157_Duo Opus 75kbps_Axial (Z)

DUT: 190114C07

Communication System: WLAN_5G; Frequency: 5785 MHz; Duty Cycle: 1:1

Medium: Air Medium parameters used: $\sigma = 0 \text{ S/m}$, $\epsilon_r = 1$; $\rho = 1 \text{ kg/m}^3$

Ambient Temperature : 23.8 °C

DASY5 Configuration:

- Probe: AM1DV3 - 3067; ; Calibrated: 2018/12/10
- Sensor-Surface: 0mm (Fix Surface)
- Electronics: DAE4 Sn679; Calibrated: 2018/03/05
- Phantom: HAC Test Arch with AMCC; Type: SD HAC P01 BA;
- Measurement SW: DASY52, Version 52.10 (2); SEMCAD X Version 14.6.12 (7450)

T-Coil scan (scan for ANSI C63.19 compliance)/General Scans: Interpolated grid:

dx=1.000 mm, dy=1.000 mm

ABM1/ABM2 = 36.71 dB

ABM1 comp = 7.30 dBA/m

Location: 4, 8, 3.7 mm

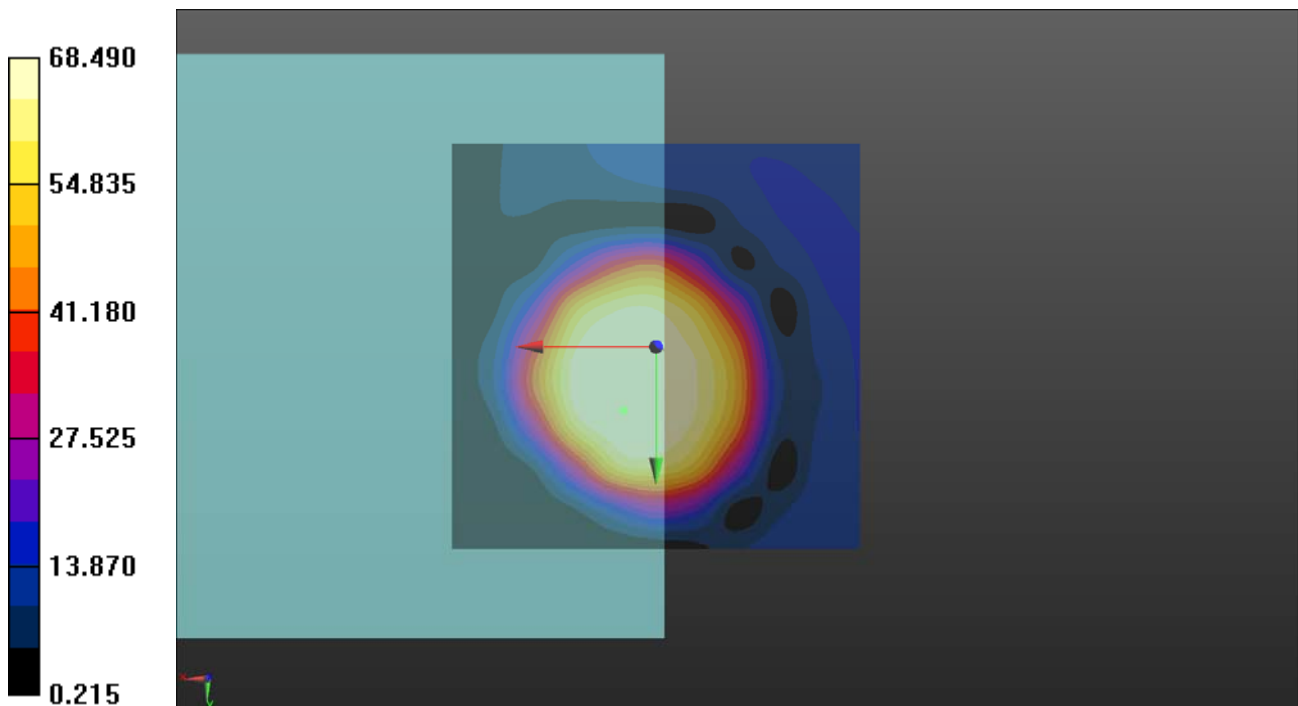

P24 OTT_WLAN5.8G_802.11n HT20_MCS0_Ch157_Duo Opus 75kbps_Radial (Y)

DUT: 190114C07

Communication System: WLAN_5G; Frequency: 5785 MHz; Duty Cycle: 1:1

Medium: Air Medium parameters used: $\sigma = 0 \text{ S/m}$, $\epsilon_r = 1$; $\rho = 1 \text{ kg/m}^3$

Ambient Temperature : 23.8 °C

DASY5 Configuration:

- Probe: AM1DV3 - 3067; ; Calibrated: 2018/12/10
- Sensor-Surface: 0mm (Fix Surface)
- Electronics: DAE4 Sn679; Calibrated: 2018/03/05
- Phantom: HAC Test Arch with AMCC; Type: SD HAC P01 BA;
- Measurement SW: DASY52, Version 52.10 (2); SEMCAD X Version 14.6.12 (7450)

T-Coil scan (scan for ANSI C63.19 compliance)/General Scans: Interpolated grid:

dx=1.000 mm, dy=1.000 mm

ABM1/ABM2 = 36.49 dB

ABM1 comp = -2.96 dBA/m

Location: -1, 19.5, 3.7 mm

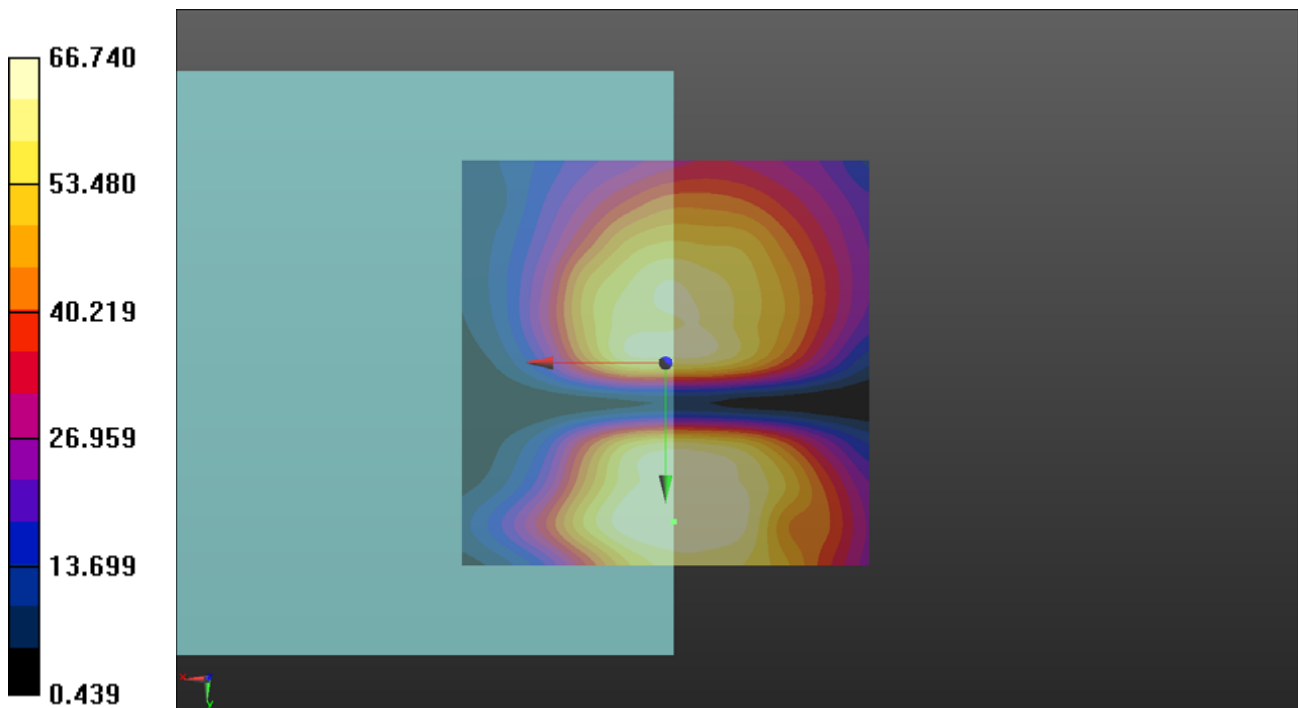

P24 OTT_WLAN5.8G_802.11n HT20_MCS0_Ch157_Duo Opus 75kbps_Freq Resp

DUT: 190114C07

Communication System: WLAN_5G; Frequency: 5785 MHz; Duty Cycle: 1:1

Medium: Air Medium parameters used: $\sigma = 0$ S/m, $\epsilon_r = 1$; $\rho = 1$ kg/m³

Ambient Temperature : 23.8 °C

DASY5 Configuration:

- Probe: AM1DV3 - 3067; ; Calibrated: 2018/12/10
- Sensor-Surface: 0mm (Fix Surface)
- Electronics: DAE4 Sn679; Calibrated: 2018/03/05
- Phantom: HAC Test Arch with AMCC; Type: SD HAC P01 BA;
- Measurement SW: DASY52, Version 52.10 (2); SEMCAD X Version 14.6.12 (7450)

T-Coil scan (scan for ANSI C63.19 compliance)/General Scans: Measurement grid: dx=10mm, dy=10mm

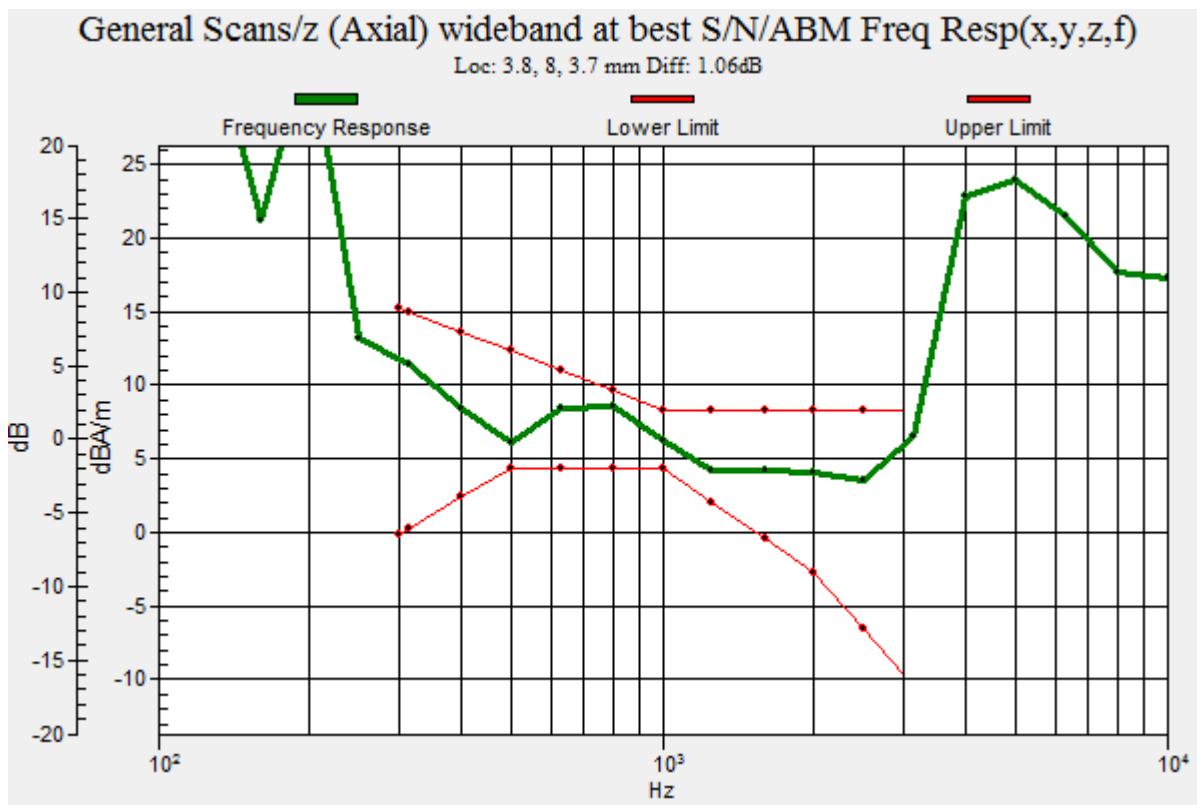



Appendix B. Calibration Certificate for Probe

The SPEAG calibration certificates are shown as follows.



Accredited by the Swiss Accreditation Service (SAS)
The Swiss Accreditation Service is one of the signatories to the EA
Multilateral Agreement for the recognition of calibration certificates

Accreditation No.: **SCS 0108**

Client **Auden**

Certificate No: **AM1DV3-3067_Dec18**

CALIBRATION CERTIFICATE

Object: **AM1DV3 - SN: 3067**

Calibration procedure(s): **QA CAL-24.v4
Calibration procedure for AM1D magnetic field probes and TMFS in the audio range**

Calibration date: **December 10, 2018**

This calibration certificate documents the traceability to national standards, which realize the physical units of measurements (SI). The measurements and the uncertainties with confidence probability are given on the following pages and are part of the certificate.

All calibrations have been conducted in the closed laboratory facility: environment temperature (22 ± 3)°C and humidity < 70%.

Calibration Equipment used (M&TE critical for calibration)

Primary Standards	ID #	Cal Date (Certificate No.)	Scheduled Calibration
Keithley Multimeter Type 2001	SN: 0810278	03-Sep-18 (No. 23488)	Sep-19
Reference Probe AM1DV3	SN: 3000	16-Aug-18 (No. AM1DV3-3000_Aug18)	Aug-19
DAE4	SN: 781	17-Jan-18 (No. DAE4-781_Jan18)	Jan-19

Secondary Standards	ID #	Check Date (in house)	Scheduled Check
AMCC	SN: 1050	01-Oct-13 (in house check Oct-17)	Oct-19
AMMI Audio Measuring Instrument	SN: 1062	26-Sep-12 (in house check Oct-17)	Oct-19

Calibrated by:	Name Leif Klysner	Function Laboratory Technician	Signature
Approved by:	Name Katja Pokovic	Function Technical Manager	Signature

Issued: December 11, 2018

This calibration certificate shall not be reproduced except in full without written approval of the laboratory.

[References

- [1] ANSI-C63.19-2007
American National Standard for Methods of Measurement of Compatibility between Wireless Communications Devices and Hearing Aids.
- [2] ANSI-C63.19-2011
American National Standard, Methods of Measurement of Compatibility between Wireless Communications Devices and Hearing Aids.
- [3] DASY5 manual, Chapter: Hearing Aid Compatibility (HAC) T-Coil Extension

Description of the AM1D probe

The AM1D Audio Magnetic Field Probe is a fully shielded magnetic field probe for the frequency range from 100 Hz to 20 kHz. The pickup coil is compliant with the dimensional requirements of [1+2]. The probe includes a symmetric low noise amplifier for the signal available at the shielded 3 pin connector at the side. Power is supplied via the same connector (phantom power supply) and monitored via the LED near the connector. The 7 pin connector at the end of the probe does not carry any signals, but determines the angle of the sensor when mounted on the DAE. The probe supports mechanical detection of the surface.

The single sensor in the probe is arranged in a tilt angle allowing measurement of 3 orthogonal field components when rotating the probe by 120° around its axis. It is aligned with the perpendicular component of the field, if the probe axis is tilted nominally 35.3° above the measurement plane, using the connector rotation and sensor angle stated below.

The probe is fully RF shielded when operated with the matching signal cable (shielded) and allows measurement of audio magnetic fields in the close vicinity of RF emitting wireless devices according to [1+2] without additional shielding.

Handling of the item

The probe is manufactured from stainless steel. In order to maintain the performance and calibration of the probe, it must not be opened. The probe is designed for operation in air and shall not be exposed to humidity or liquids. For proper operation of the surface detection and emergency stop functions in a DASY system, the probe must be operated with the special probe cup provided (larger diameter).

Methods Applied and Interpretation of Parameters

- *Coordinate System:* The AM1D probe is mounted in the DASY system for operation with a HAC Test Arch phantom with AMCC Helmholtz calibration coil according to [3], with the tip pointing to “southwest” orientation.
- *Functional Test:* The functional test preceding calibration includes test of Noise level
RF immunity (1kHz AM modulated signal). The shield of the probe cable must be well connected.
Frequency response verification from 100 Hz to 10 kHz.
- *Connector Rotation:* The connector at the end of the probe does not carry any signals and is used for fixation to the DAE only. The probe is operated in the center of the AMCC Helmholtz coil using a 1 kHz magnetic field signal. Its angle is determined from the two minima at nominally +120° and –120° rotation, so the sensor in the tip of the probe is aligned to the vertical plane in z-direction, corresponding to the field maximum in the AMCC Helmholtz calibration coil.
- *Sensor Angle:* The sensor tilting in the vertical plane from the ideal vertical direction is determined from the two minima at nominally +120° and –120°. DASY system uses this angle to align the sensor for radial measurements to the x and y axis in the horizontal plane.

Sensitivity: With the probe sensor aligned to the z-field in the AMCC, the output of the probe is compared to the magnetic field in the AMCC at 1 kHz. The field in the AMCC Helmholtz coil is given by the geometry and the current through the coil, which is monitored on the precision shunt resistor of the coil.

AM1D probe identification and configuration data

Item	AM1DV3 Audio Magnetic 1D Field Probe
Type No	SP AM1 001 BA
Serial No	3067

Overall length	296 mm
Tip diameter	6.0 mm (at the tip)
Sensor offset	3.0 mm (centre of sensor from tip)
Internal Amplifier	20 dB

Manufacturer / Origin	Schmid & Partner Engineering AG, Zurich, Switzerland
-----------------------	--

Calibration data

Connector rotation angle	(in DASY system)	267.1°	+/- 3.6 ° (k=2)
Sensor angle	(in DASY system)	0.69 °	+/- 0.5 ° (k=2)
Sensitivity at 1 kHz	(in DASY system)	0.00738 V / (A/m)	+/- 2.2 % (k=2)

The reported uncertainty of measurement is stated as the standard uncertainty of measurement multiplied by the coverage factor k=2, which for a normal distribution corresponds to a coverage probability of approximately 95%.

Appendix C. Photographs of EUT and Setup

The photographs of EUT and setup for HAC measurement are shown as follows.