

FCC SAR Test Report

Report No. : SA190507C02
Applicant : ASUSTek COMPUTER INC.
Address : 4F, No. 150, LI-TE Rd., PEITOU, TAIPEI 112, TAIWAN
Product : ASUS Phone
FCC ID : MSQI01WDX
Brand : ASUS
Model No. : ASUS_I01WDX
Standards : FCC 47 CFR Part 2 (2.1093), IEEE C95.1:1992, IEEE Std 1528:2013
KDB 865664 D01 v01r04, KDB 865664 D02 v01r02,
KDB 248227 D01 v02r02, KDB 447498 D01 v06, KDB 648474 D04 v01r03,
KDB 941225 D01 v03r01, KDB 941225 D05 v02r05, KDB 941225 D05A v01r02
KDB 941225 D06 v02r01
Sample Received Date : May 07, 2019
Date of Testing : May 17 ~ May 28, 2019
Lab Address : No. 47-2, 14th Ling, Chia Pau Vil., Lin Kou Dist., New Taipei City, Taiwan, R.O.C.
Test Location : No. 19, Hwa Ya 2nd Rd, Wen Hwa Vil, Kwei Shan Dist., Taoyuan City 33383, Taiwan (R.O.C)

CERTIFICATION: The above equipment have been tested by **Bureau Veritas Consumer Products Services (H.K.) Ltd., Taoyuan Branch – Lin Kou Laboratories**, and found compliance with the requirement of the above standards. The test record, data evaluation & Equipment Under Test (EUT) configurations represented herein are true and accurate accounts of the measurements of the sample's SAR characteristics under the conditions specified in this report. It should not be reproduced except in full, without the written approval of our laboratory. The client should not use it to claim product certification, approval, or endorsement by TAF or any government agencies.

Prepared By :

Lena Wang

Lena Wang / Specialist

Approved By :

Gordon Lin

Gordon Lin / Assistant Manager



FCC Accredited No.: TW0003

This report is for your exclusive use. Any copying or replication of this report to or for any other person or entity, or use of our name or trademark, is permitted only with our prior written permission. This report sets forth our findings solely with respect to the test samples identified herein. The results set forth in this report are not indicative or representative of the quality or characteristics of the lot from which a test sample was taken or any similar or identical product unless specifically and expressly noted. Our report includes all of the tests requested by you and the results thereof based upon the information that you provided to us. You have 60 days from date of issuance of this report to notify us of any material error or omission caused by our negligence, provided, however, that such notice shall be in writing and shall specifically address the issue you wish to raise. A failure to raise such issue within the prescribed time shall constitute your unqualified acceptance of the completeness of this report, the tests conducted and the correctness of the report contents. Unless specific mention, the uncertainty of measurement has been explicitly taken into account to declare the compliance or non-compliance to the specification.

Table of Contents

Release Control Record	3
1. Summary of Maximum SAR Value	4
2. Description of Equipment Under Test	5
3. SAR Measurement System	6
3.1 Definition of Specific Absorption Rate (SAR)	6
3.2 SPEAG DASY52 System	6
3.2.1 Robot	7
3.2.2 Probes	8
3.2.3 Data Acquisition Electronics (DAE)	8
3.2.4 Phantoms	9
3.2.5 Device Holder	10
3.2.6 System Validation Dipoles	10
3.2.7 Tissue Simulating Liquids	11
3.3 SAR System Verification	13
3.4 SAR Measurement Procedure	14
3.4.1 Area & Zoom Scan Procedure	14
3.4.2 Volume Scan Procedure	14
3.4.3 Power Drift Monitoring	15
3.4.4 Spatial Peak SAR Evaluation	15
3.4.5 SAR Averaged Methods	15
4. SAR Measurement Evaluation	16
4.1 EUT Configuration and Setting	16
4.2 EUT Testing Position	27
4.2.1 Head Exposure Conditions	27
4.2.2 Body-worn Accessory Exposure Conditions	29
4.2.3 Hotspot Mode Exposure Conditions	30
4.2.4 Product Specific (Phablet) Exposure Conditions	31
4.3 Tissue Verification	32
4.4 System Validation	33
4.5 System Verification	34
4.6 Maximum Output Power	35
4.6.1 Maximum Target Conducted Power	35
4.6.2 Measured Conducted Power Result	38
4.7 SAR Testing Results	49
4.7.1 SAR Test Reduction Considerations	49
4.7.2 SAR Results for Head Exposure Condition	54
4.7.3 SAR Results for Body-worn Exposure Condition (Test Separation Distance is 10 mm)	56
4.7.4 SAR Results for Hotspot Exposure Condition (Test Separation Distance is 10 mm)	58
4.7.5 SAR Results for Product Specific (Phablet) Exposure Condition (Test Separation Distance is 0 mm)	60
4.7.6 Simultaneous Multi-band Transmission Evaluation	61
5. Calibration of Test Equipment	76
6. Measurement Uncertainty	77
7. Information of the Testing Laboratories	78
Appendix A. SAR Plots of System Verification	
Appendix B. SAR Plots of SAR Measurement	
Appendix C. Calibration Certificate for Probe and Dipole	
Appendix D. Photographs of EUT and Setup	

1. Summary of Maximum SAR Value

Equipment Class	Mode	Highest SAR-1g Head (W/kg)	Highest SAR-1g Body-worn Tested at 10 mm (W/kg)	Highest SAR-1g Hotspot Tested at 10 mm (W/kg)	Highest SAR-10g Product Specific Tested at 0 mm (W/kg)
PCE	GSM850	0.57	0.91	0.91	N/A
	GSM1900	0.57	0.73	1.13	N/A
	WCDMA II	1.13	0.70	0.89	N/A
	WCDMA IV	0.77	0.64	0.98	N/A
	WCDMA V	0.22	0.53	0.53	N/A
	LTE 2	0.55	0.78	1.02	N/A
	LTE 4	0.58	0.55	0.82	N/A
	LTE 5	0.15	0.37	0.37	N/A
	LTE 7	0.61	0.13	0.13	N/A
	LTE 12	0.11	0.22	0.22	N/A
	LTE 17	0.12	0.24	0.28	N/A
	LTE 26	0.16	0.33	0.33	N/A
LTE 41 & 38	0.53	0.31	0.64	N/A	
DTS	2.4G WLAN	0.40	0.06	0.14	N/A
NII	5.2G WLAN	N/A	N/A	0.24	N/A
	5.3G WLAN	0.80	0.29	N/A	0.83
	5.6G WLAN	0.93	0.23	N/A	0.44
	5.8G WLAN	0.48	0.13	0.13	N/A
DSS	Bluetooth	0.05	0.02	0.03	N/A
DXX	NFC	N/A	N/A	N/A	N/A

Highest Simultaneous Transmission SAR	Highest SAR-1g Head (W/kg)	Highest SAR-1g Body-worn Tested at 10 mm (W/kg)	Highest SAR-1g Hotspot Tested at 10 mm (W/kg)	Highest SAR-10g Product Specific Tested at 0 mm (W/kg)
		1.43	1.56	1.35

Note:

- The SAR criteria (**Head & Body: SAR-1g 1.6 W/kg, and Extremity: SAR-10g 4.0 W/kg**) for general population / uncontrolled exposure is specified in FCC 47 CFR part 2 (2.1093) and ANSI/IEEE C95.1-1992.
- This device supports both LTE band 41 and band 38. The frequency span of LTE band 41 can completely cover LTE band 38, and they has the same tune-up power. SAR was tested for LTE band 41 only.

2. Description of Equipment Under Test

EUT Type	ASUS Phone
FCC ID	MSQI01WDX
Brand Name	ASUS
Model Name	ASUS_I01WDX
Tx Frequency Bands (Unit: MHz)	GSM850 : 824.2 ~ 848.8 GSM1900 : 1850.2 ~ 1909.8 WCDMA Band II : 1852.4 ~ 1907.6 WCDMA Band IV : 1712.4 ~ 1752.6 WCDMA Band V : 826.4 ~ 846.6 LTE Band 2 : 1850.7 ~ 1909.3 (BW: 1.4M, 3M, 5M, 10M, 15M, 20M) LTE Band 4 : 1710.7 ~ 1754.3 (BW: 1.4M, 3M, 5M, 10M, 15M, 20M) LTE Band 5 : 824.7 ~ 848.3 (BW: 1.4M, 3M, 5M, 10M) LTE Band 7 : 2502.5 ~ 2567.5 (BW: 5M, 10M, 15M, 20M) LTE Band 12 : 699.7 ~ 715.3 (BW: 1.4M, 3M, 5M, 10M) LTE Band 17 : 706.5 ~ 713.5 (BW: 5M, 10M) LTE Band 26 : 814.7 ~ 848.3 (BW: 1.4M, 3M, 5M, 10M, 15M) LTE Band 38 : 2572.5 ~ 2617.5 (BW: 5M, 10M, 15M, 20M) LTE Band 41 : 2535 ~ 2655 (BW: 5M, 10M, 15M, 20M) LTE Band 46(RX) : 5150~5925 (BW: 10M, 20M) WLAN : 2412 ~ 2472, 5180 ~ 5240, 5260 ~ 5320, 5500 ~ 5720, 5745 ~ 5825 Bluetooth : 2402 ~ 2480 NFC : 13.56
Uplink Modulations	GSM & GPRS : GMSK EDGE : 8PSK WCDMA : QPSK LTE : QPSK, 16QAM, 64QAM 802.11b : DSSS 802.11a/g/n/ac : OFDM Bluetooth : GFSK, π/4-DQPSK, 8-DPSK NFC : ASK
Maximum Tune-up Conducted Power (Unit: dBm)	Please refer to section 4.6.1 of this report
Antenna Type	PIFA Antenna
EUT Stage	Identical Prototype

Note:

- This report is issued as a supplementary report to BV CPS report no.: SA190114C07. The difference compared with original report is adding LTE Band 12 and LTE Band 17 and using software mode to open CA UL5B. Therefore, this report only performs and documents the full test of LTE Band 12 and LTE Band 17. And verified the worst case of the other band.
- The EUT accessories list refers to EUT Photo.pdf.
- The above EUT information is declared by manufacturer and for more detailed features description please refers to the manufacturer's specifications or User's Manual.
- The WLAN antenna support band with power reduction information as below.

Position	WLAN 2.4G Ant0	WLAN 2.4G Ant1	WLAN 2.4G Ant0+1	WLAN 5.2G Ant0	WLAN 5.2G Ant1	WLAN 5.2G Ant0+1	WLAN 5.3G Ant0	WLAN 5.3G Ant1	WLAN 5.3G Ant0+1	WLAN 5.6G Ant0	WLAN 5.6G Ant1	WLAN 5.6G Ant0+1	WLAN 5.8G Ant0	WLAN 5.8G Ant1	WLAN 5.8G Ant0+1	BT Ant0	Function Notes	Simultaneous TX Combination
Head (Voice mode)	w/o	w/o	w/o	w/o	w/o	w/o	w/o	w/o	w/o	w/o	w/o	w/o	w/o	w/o	w/o	w/o	Wifi On , Cell Off	No
	w/	w/	w/o	w/	w/o	w/o	w/	w/o	w/o	w/	w/o	w/	w/o	w/	w/o	w/o	Wifi On , Cell On	Yes

3. SAR Measurement System

3.1 Definition of Specific Absorption Rate (SAR)

SAR is related to the rate at which energy is absorbed per unit mass in an object exposed to a radio field. The SAR distribution in a biological body is complicated and is usually carried out by experimental techniques or numerical modeling. The standard recommends limits for two tiers of groups, occupational/controlled and general population/uncontrolled, based on a person's awareness and ability to exercise control over his or her exposure. In general, occupational/controlled exposure limits are higher than the limits for general population/uncontrolled.

The SAR definition is the time derivative (rate) of the incremental energy (dW) absorbed by (dissipated in) an incremental mass (dm) contained in a volume element (dv) of a given density (ρ). The equation description is as below:

$$\text{SAR} = \frac{d}{dt} \left(\frac{dW}{dm} \right) = \frac{d}{dt} \left(\frac{dW}{\rho dv} \right)$$

SAR is expressed in units of Watts per kilogram (W/kg)

SAR measurement can be related to the electrical field in the tissue by

$$\text{SAR} = \frac{\sigma |E|^2}{\rho}$$

Where: σ is the conductivity of the tissue, ρ is the mass density of the tissue and E is the RMS electrical field strength.

3.2 SPEAG DASY52 System

DASY52 system consists of high precision robot, probe alignment sensor, phantom, robot controller, controlled measurement server and near-field probe. The robot includes six axes that can move to the precision position of the DASY52 software defined. The DASY52 software can define the area that is detected by the probe. The robot is connected to controlled box. Controlled measurement server is connected to the controlled robot box. The DAE includes amplifier, signal multiplexing, AD converter, offset measurement and surface detection. It is connected to the Electro-optical coupler (ECO). The ECO performs the conversion from the optical into digital electric signal of the DAE and transfers data to the PC.

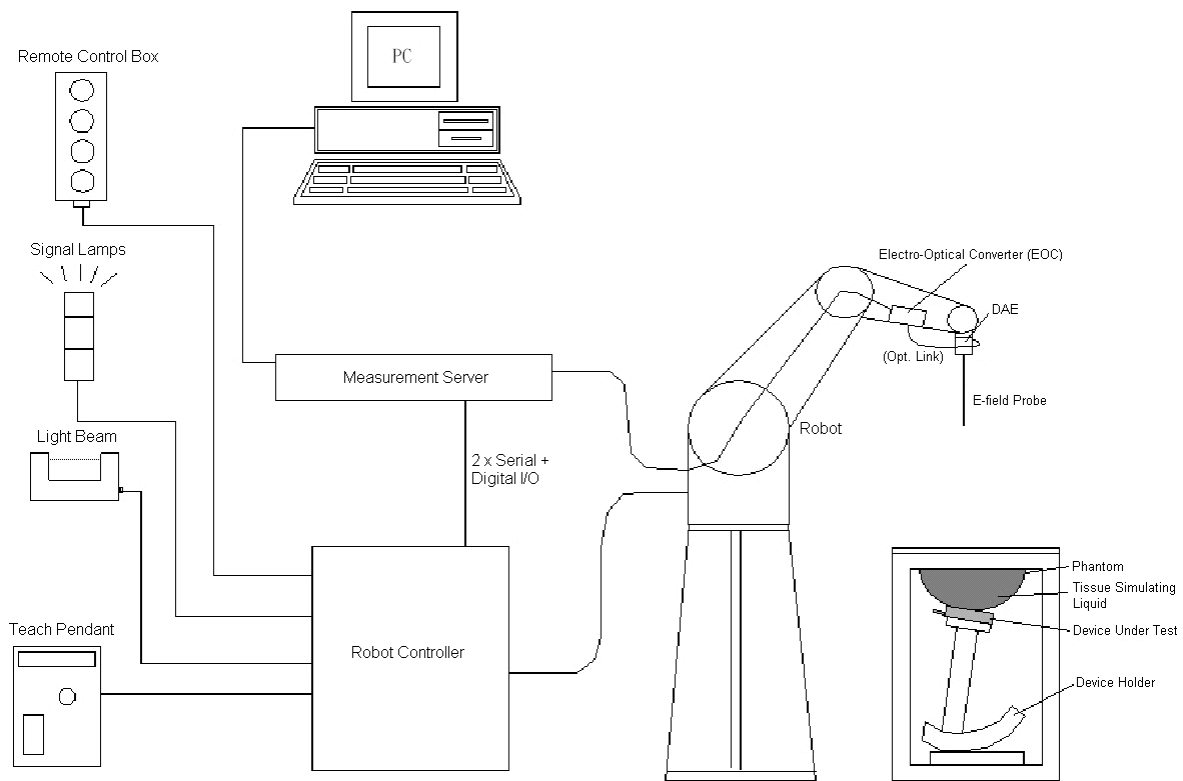

Fig-3.1 SPEAG DASY52 System Setup

3.2.1 Robot

The DASY52 systems use the high precision robots from Stäubli SA (France). For the 6-axis controller system, the robot controller version of CS8c from Stäubli is used. The Stäubli robot series have many features that are important for our application:

- High precision (repeatability ± 0.035 mm)
- High reliability (industrial design)
- Jerk-free straight movements
- Low ELF interference (the closed metallic construction shields against motor control fields)





Fig-3.2 SPEAG DASY52 System

FCC SAR Test Report

3.2.2 Probes

The SAR measurement is conducted with the dosimetric probe. The probe is specially designed and calibrated for use in liquid with high permittivity. The dosimetric probe has special calibration in liquid at different frequency.

Model	EX3DV4	
Construction	Symmetrical design with triangular core. Built-in shielding against static charges. PEEK enclosure material (resistant to organic solvents, e.g., DGBE).	
Frequency	10 MHz to 6 GHz Linearity: ± 0.2 dB	
Directivity	± 0.3 dB in HSL (rotation around probe axis) ± 0.5 dB in tissue material (rotation normal to probe axis)	
Dynamic Range	10 μ W/g to 100 mW/g Linearity: ± 0.2 dB (noise: typically < 1 μ W/g)	
Dimensions	Overall length: 337 mm (Tip: 20 mm) Tip diameter: 2.5 mm (Body: 12 mm) Typical distance from probe tip to dipole centers: 1 mm	

Model	ES3DV3	
Construction	Symmetrical design with triangular core. Interleaved sensors. Built-in shielding against static charges. PEEK enclosure material (resistant to organic solvents, e.g., DGBE).	
Frequency	10 MHz to 4 GHz Linearity: ± 0.2 dB	
Directivity	± 0.2 dB in HSL (rotation around probe axis) ± 0.3 dB in tissue material (rotation normal to probe axis)	
Dynamic Range	5 μ W/g to 100 mW/g Linearity: ± 0.2 dB	
Dimensions	Overall length: 337 mm (Tip: 20 mm) Tip diameter: 3.9 mm (Body: 12 mm) Distance from probe tip to dipole centers: 2.0 mm	

Model	ET3DV6	
Construction	Symmetrical design with triangular core Built-in optical fiber for surface detection system. Built-in shielding against static charges. PEEK enclosure material (resistant to organic solvents, e.g., DGBE)	
Frequency	10 MHz to 2.3 GHz; Linearity: ± 0.2 dB	
Directivity	± 0.2 dB in TSL (rotation around probe axis) ± 0.4 dB in TSL (rotation normal to probe axis)	
Dynamic Range	5 μ W/g to 100 mW/g; Linearity: ± 0.2 dB	
Dimensions	Overall length: 337 mm (Tip: 16 mm) Tip diameter: 6.8 mm (Body: 12 mm) Distance from probe tip to dipole centers: 2.7 mm	

3.2.3 Data Acquisition Electronics (DAE)

Model	DAE3, DAE4	
Construction	Signal amplifier, multiplexer, A/D converter and control logic. Serial optical link for communication with DASY embedded system (fully remote controlled). Two step probe touch detector for mechanical surface detection and emergency robot stop.	
Measurement Range	-100 to +300 mV (16 bit resolution and two range settings: 4mV, 400mV)	
Input Offset Voltage	$< 5\mu$ V (with auto zero)	
Input Bias Current	< 50 fA	
Dimensions	60 x 60 x 68 mm	

3.2.4 Phantoms

Model	Twin SAM	
Construction	The shell corresponds to the specifications of the Specific Anthropomorphic Mannequin (SAM) phantom defined in IEEE 1528 and IEC 62209-1. It enables the dosimetric evaluation of left and right hand phone usage as well as body mounted usage at the flat phantom region. A cover prevents evaporation of the liquid. Reference markings on the phantom allow the complete setup of all predefined phantom positions and measurement grids by teaching three points with the robot.	
Material	Vinylester, glass fiber reinforced (VE-GF)	
Shell Thickness	2 ± 0.2 mm (6 ± 0.2 mm at ear point)	
Dimensions	Length: 1000 mm Width: 500 mm Height: adjustable feet	
Filling Volume	approx. 25 liters	

Model	ELI	
Construction	Phantom for compliance testing of handheld and body-mounted wireless devices in the frequency range of 30 MHz to 6 GHz. ELI is fully compatible with the IEC 62209-2 standard and all known tissue simulating liquids. ELI has been optimized regarding its performance and can be integrated into our standard phantom tables. A cover prevents evaporation of the liquid. Reference markings on the phantom allow installation of the complete setup, including all predefined phantom positions and measurement grids, by teaching three points. The phantom is compatible with all SPEAG dosimetric probes and dipoles.	
Material	Vinylester, glass fiber reinforced (VE-GF)	
Shell Thickness	2.0 ± 0.2 mm (bottom plate)	
Dimensions	Major axis: 600 mm Minor axis: 400 mm	
Filling Volume	approx. 30 liters	

3.2.5 Device Holder

Model	Mounting Device	
Construction	In combination with the Twin SAM Phantom or ELI4, the Mounting Device enables the rotation of the mounted transmitter device in spherical coordinates. Rotation point is the ear opening point. Transmitter devices can be easily and accurately positioned according to IEC, IEEE, FCC or other specifications. The device holder can be locked for positioning at different phantom sections (left head, right head, flat).	
Material	POM	

Model	Laptop Extensions Kit	
Construction	Simple but effective and easy-to-use extension for Mounting Device that facilitates the testing of larger devices according to IEC 62209-2 (e.g., laptops, cameras, etc.). It is lightweight and fits easily on the upper part of the Mounting Device in place of the phone positioner.	
Material	POM, Acrylic glass, Foam	

3.2.6 System Validation Dipoles

Model	D-Serial	
Construction	Symmetrical dipole with 1/4 balun. Enables measurement of feed point impedance with NWA. Matched for use near flat phantoms filled with tissue simulating solutions.	
Frequency	750 MHz to 5800 MHz	
Return Loss	> 20 dB	
Power Capability	> 100 W (f < 1GHz), > 40 W (f > 1GHz)	

3.2.7 Tissue Simulating Liquids

For SAR measurement of the field distribution inside the phantom, the phantom must be filled with homogeneous tissue simulating liquid to a depth of at least 15 cm. For head SAR testing, the liquid height from the ear reference point (ERP) of the phantom to the liquid top surface is larger than 15 cm. For body SAR testing, the liquid height from the center of the flat phantom to the liquid top surface is larger than 15 cm. The nominal dielectric values of the tissue simulating liquids in the phantom and the tolerance of 5% are listed in Table-3.1.

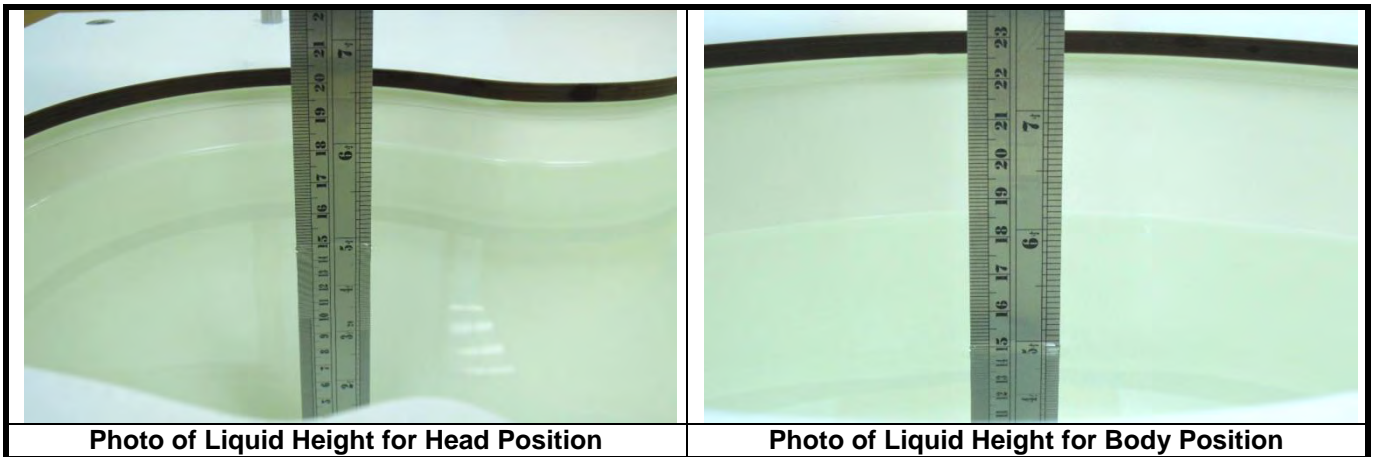

The dielectric properties of the head tissue simulating liquids are defined in IEEE 1528, and KDB 865664 D01 Appendix A. For the body tissue simulating liquids, the dielectric properties are defined in KDB 865664 D01 Appendix A. The dielectric properties of the tissue simulating liquids were verified prior to the SAR evaluation using a dielectric assessment kit and a network analyzer.

Table-3.1 Targets of Tissue Simulating Liquid

Frequency (MHz)	Target Permittivity	Range of $\pm 5\%$	Target Conductivity	Range of $\pm 5\%$
For Head				
750	41.9	39.8 ~ 44.0	0.89	0.85 ~ 0.93
835	41.5	39.4 ~ 43.6	0.90	0.86 ~ 0.95
900	41.5	39.4 ~ 43.6	0.97	0.92 ~ 1.02
1450	40.5	38.5 ~ 42.5	1.20	1.14 ~ 1.26
1640	40.3	38.3 ~ 42.3	1.29	1.23 ~ 1.35
1750	40.1	38.1 ~ 42.1	1.37	1.30 ~ 1.44
1800	40.0	38.0 ~ 42.0	1.40	1.33 ~ 1.47
1900	40.0	38.0 ~ 42.0	1.40	1.33 ~ 1.47
2000	40.0	38.0 ~ 42.0	1.40	1.33 ~ 1.47
2300	39.5	37.5 ~ 41.5	1.67	1.59 ~ 1.75
2450	39.2	37.2 ~ 41.2	1.80	1.71 ~ 1.89
2600	39.0	37.1 ~ 41.0	1.96	1.86 ~ 2.06
3500	37.9	36.0 ~ 39.8	2.91	2.76 ~ 3.06
5200	36.0	34.2 ~ 37.8	4.66	4.43 ~ 4.89
5300	35.9	34.1 ~ 37.7	4.76	4.52 ~ 5.00
5500	35.6	33.8 ~ 37.4	4.96	4.71 ~ 5.21
5600	35.5	33.7 ~ 37.3	5.07	4.82 ~ 5.32
5800	35.3	33.5 ~ 37.1	5.27	5.01 ~ 5.53

FCC SAR Test Report

The following table gives the recipes for tissue simulating liquids.

Table-3.2 Recipes of Tissue Simulating Liquid

Tissue Type	Bactericide	DGBE	HEC	NaCl	Sucrose	Triton X-100	Water	Diethylene Glycol Mono-hexylether
H750	0.2	-	0.2	1.5	56.0	-	42.1	-
H835	0.2	-	0.2	1.5	57.0	-	41.1	-
H900	0.2	-	0.2	1.4	58.0	-	40.2	-
H1450	-	43.3	-	0.6	-	-	56.1	-
H1640	-	45.8	-	0.5	-	-	53.7	-
H1750	-	47.0	-	0.4	-	-	52.6	-
H1800	-	44.5	-	0.3	-	-	55.2	-
H1900	-	44.5	-	0.2	-	-	55.3	-
H2000	-	44.5	-	0.1	-	-	55.4	-
H2300	-	44.9	-	0.1	-	-	55.0	-
H2450	-	45.0	-	0.1	-	-	54.9	-
H2600	-	45.1	-	0.1	-	-	54.8	-
H3500	-	8.0	-	0.2	-	20.0	71.8	-
H5G	-	-	-	-	-	17.2	65.5	17.3
B750	0.2	-	0.2	0.8	48.8	-	50.0	-
B835	0.2	-	0.2	0.9	48.5	-	50.2	-
B900	0.2	-	0.2	0.9	48.2	-	50.5	-
B1450	-	34.0	-	0.3	-	-	65.7	-
B1640	-	32.5	-	0.3	-	-	67.2	-
B1750	-	31.0	-	0.2	-	-	68.8	-
B1800	-	29.5	-	0.4	-	-	70.1	-
B1900	-	29.5	-	0.3	-	-	70.2	-
B2000	-	30.0	-	0.2	-	-	69.8	-
B2300	-	31.0	-	0.1	-	-	68.9	-
B2450	-	31.4	-	0.1	-	-	68.5	-
B2600	-	31.8	-	0.1	-	-	68.1	-
B3500	-	28.8	-	0.1	-	-	71.1	-
B5G	-	-	-	-	-	10.7	78.6	10.7

3.3 SAR System Verification

The system check verifies that the system operates within its specifications. It is performed daily or before every SAR measurement. The system check uses normal SAR measurements in the flat section of the phantom with a matched dipole at a specified distance. The system verification setup is shown as below.

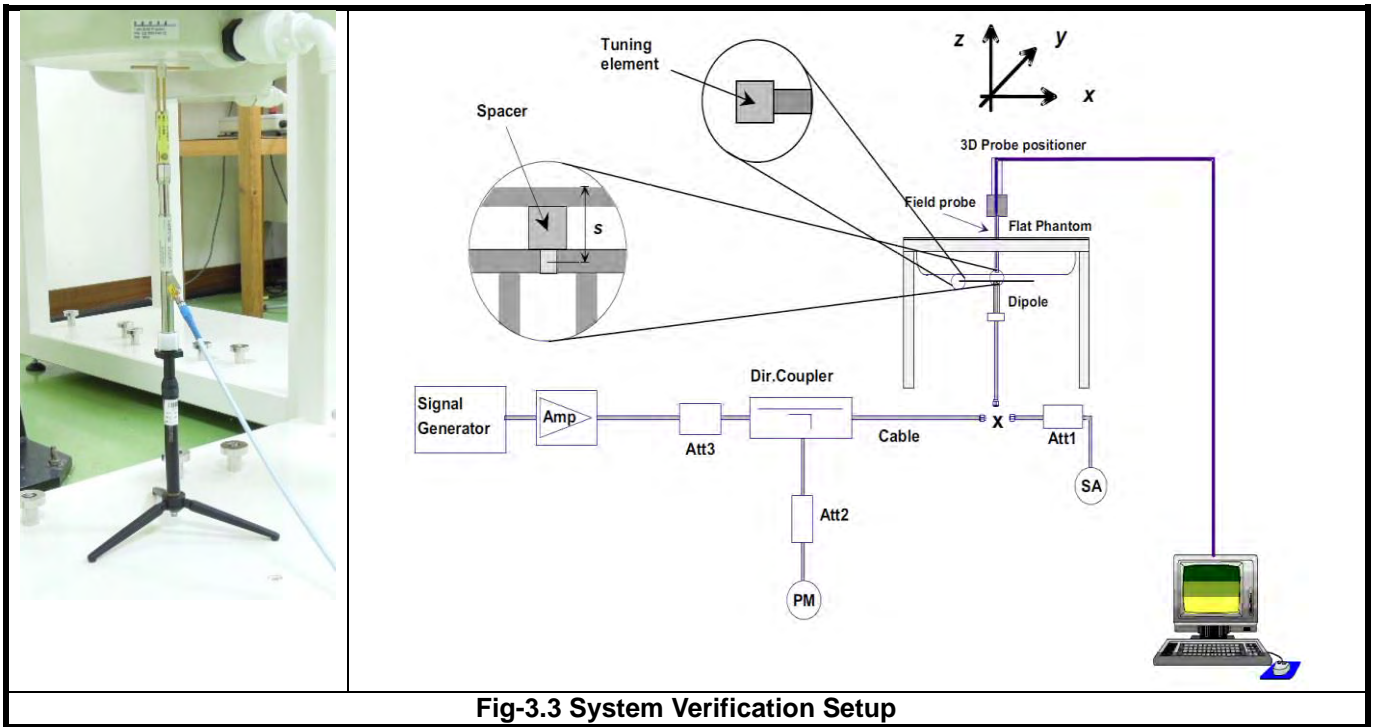

Fig-3.3 System Verification Setup

The validation dipole is placed beneath the flat phantom with the specific spacer in place. The distance spacer is touch the phantom surface with a light pressure at the reference marking and be oriented parallel to the long side of the phantom. The spectrum analyzer measures the forward power at the location of the system check dipole connector. The signal generator is adjusted for the desired forward power (250 mW is used for 700 MHz to 3 GHz, 100 mW is used for 3.5 GHz to 6 GHz) at the dipole connector and the power meter is read at that level. After connecting the cable to the dipole, the signal generator is readjusted for the same reading at power meter.

After system check testing, the SAR result will be normalized to 1W forward input power and compared with the reference SAR value derived from validation dipole certificate report. The deviation of system check should be within 10 %.

3.4 SAR Measurement Procedure

According to the SAR test standard, the recommended procedure for assessing the peak spatial-average SAR value consists of the following steps:

- (a) Power reference measurement
- (b) Area scan
- (c) Zoom scan
- (d) Power drift measurement

The SAR measurement procedures for each of test conditions are as follows:

- (a) Make EUT to transmit maximum output power
- (b) Measure conducted output power through RF cable
- (c) Place the EUT in the specific position of phantom
- (d) Perform SAR testing steps on the DASYS system
- (e) Record the SAR value

3.4.1 Area & Zoom Scan Procedure

First Area Scan is used to locate the approximate location(s) of the local peak SAR value(s). The measurement grid within an Area Scan is defined by the grid extent, grid step size and grid offset. Next, in order to determine the EM field distribution in a three-dimensional spatial extension, Zoom Scan is required. The Zoom Scan is performed around the highest E-field value to determine the averaged SAR-distribution over 10 g. According to KDB 865664 D01, the resolution for Area and Zoom scan is specified in the table below.

Items	<= 2 GHz	2-3 GHz	3-4 GHz	4-5 GHz	5-6 GHz
Area Scan ($\Delta x, \Delta y$)	<= 15 mm	<= 12 mm	<= 12 mm	<= 10 mm	<= 10 mm
Zoom Scan ($\Delta x, \Delta y$)	<= 8 mm	<= 5 mm	<= 5 mm	<= 4 mm	<= 4 mm
Zoom Scan (Δz)	<= 5 mm	<= 5 mm	<= 4 mm	<= 3 mm	<= 2 mm
Zoom Scan Volume	>= 30 mm	>= 30 mm	>= 28 mm	>= 25 mm	>= 22 mm

Note:

When zoom scan is required and report SAR is <= 1.4 W/kg, the zoom scan resolution of $\Delta x / \Delta y$ (2-3GHz: <= 8 mm, 3-4GHz: <= 7 mm, 4-6GHz: <= 5 mm) may be applied.

3.4.2 Volume Scan Procedure

The volume scan is used for assess overlapping SAR distributions for antennas transmitting in different frequency bands. It is equivalent to an oversized zoom scan used in standalone measurements. The measurement volume will be used to enclose all the simultaneous transmitting antennas. For antennas transmitting simultaneously in different frequency bands, the volume scan is measured separately in each frequency band. In order to sum correctly to compute the 1g aggregate SAR, the EUT remain in the same test position for all measurements and all volume scan use the same spatial resolution and grid spacing. When all volume scan were completed, the software, SEMCAD postprocessor can combine and subsequently superpose these measurement data to calculating the multiband SAR.

3.4.3 Power Drift Monitoring

All SAR testing is under the EUT install full charged battery and transmit maximum output power. In DASY measurement software, the power reference measurement and power drift measurement procedures are used for monitoring the power drift of EUT during SAR test. Both these procedures measure the field at a specified reference position before and after the SAR testing. The software will calculate the field difference in dB. If the power drift more than 5%, the SAR will be retested.

3.4.4 Spatial Peak SAR Evaluation

The procedure for spatial peak SAR evaluation has been implemented according to the test standard. It can be conducted for 1g and 10g, as well as for user-specific masses. The DASY software includes all numerical procedures necessary to evaluate the spatial peak SAR value.

The base for the evaluation is a "cube" measurement. The measured volume must include the 1g and 10g cubes with the highest averaged SAR values. For that purpose, the center of the measured volume is aligned to the interpolated peak SAR value of a previously performed area scan.

The entire evaluation of the spatial peak values is performed within the post-processing engine (SEMCAD). The system always gives the maximum values for the 1g and 10g cubes. The algorithm to find the cube with highest averaged SAR is divided into the following stages:

- (a) Extraction of the measured data (grid and values) from the Zoom Scan
- (b) Calculation of the SAR value at every measurement point based on all stored data (A/D values and measurement parameters)
- (c) Generation of a high-resolution mesh within the measured volume
- (d) Interpolation of all measured values from the measurement grid to the high-resolution grid
- (e) Extrapolation of the entire 3-D field distribution to the phantom surface over the distance from sensor to surface
- (f) Calculation of the averaged SAR within masses of 1g and 10g

3.4.5 SAR Averaged Methods

In DASY, the interpolation and extrapolation are both based on the modified Quadratic Shepard's method. The interpolation scheme combines a least-square fitted function method and a weighted average method which are the two basic types of computational interpolation and approximation.

Extrapolation routines are used to obtain SAR values between the lowest measurement points and the inner phantom surface. The extrapolation distance is determined by the surface detection distance and the probe sensor offset. The uncertainty increases with the extrapolation distance. To keep the uncertainty within 1% for the 1 g and 10 g cubes, the extrapolation distance should not be larger than 5 mm.

4. SAR Measurement Evaluation

4.1 EUT Configuration and Setting

<Connections between EUT and System Simulator>

For WWAN SAR testing, the EUT was linked and controlled by base station emulator. Communication between the EUT and the emulator was established by air link. The distance between the EUT and the communicating antenna of the emulator is larger than 50 cm and the output power radiated from the emulator antenna is at least 30 dB smaller than the output power of EUT. The EUT was set from the emulator to radiate maximum output power during SAR testing.

<Considerations Related to GSM / GPRS / EDGE for Setup and Testing>

The maximum multi-slot capability supported by this device is as below.

1. This EUT is class B device
2. This EUT supports GPRS multi-slot class 10 (max. uplink: 2, max. downlink: 4, total timeslots: 5)
3. This EUT supports EDGE multi-slot class 10 (max. uplink: 2, max. downlink: 4, total timeslots: 5)

For GSM850 frequency band, the power control level is set to 5 for GSM mode and GPRS (GMSK: CS1), and set to 8 for EDGE (GMSK: MCS1, 8PSK: MCS9). For GSM1900 frequency band, the power control level is set to 0 for GSM mode and GPRS (GMSK: CS1), and set to 2 for EDGE (GMSK: MCS1, 8PSK: MCS9).

SAR test reduction for GPRS and EDGE modes is determined by the source-based time-averaged output power specified for production units, including tune-up tolerance. The data mode with highest specified time-averaged output power should be tested for SAR compliance in the applicable exposure conditions. For modes with the same specified maximum output power and tolerance, the higher number time-slot configuration should be tested.

<Considerations Related to WCDMA for Setup and Testing>

WCDMA Handsets Head SAR

SAR for next to the ear head exposure is measured using a 12.2 kbps RMC with TPC bits configured to all "1's". The 3G SAR test reduction procedure is applied to AMR configurations with 12.2 kbps RMC as the primary mode.

WCDMA Handsets Body-worn SAR

SAR for body-worn configurations is measured using a 12.2 kbps RMC with TPC bits configured to all "1's". The 3G SAR test reduction procedure is applied to other spreading codes and multiple DPDCH_n configurations supported by the handset with 12.2 kbps RMC as the primary mode.

Handsets with Release 5 HSDPA

The 3G SAR test reduction procedure is applied to HSDPA body-worn configurations with 12.2 kbps RMC as the primary mode. Otherwise, SAR is measured for HSDPA using the HSDPA body SAR procedures in the "Release 5 HSDPA Data Devices", for the highest reported SAR body-worn exposure configuration in 12.2 kbps RMC. Handsets with both HSDPA and HSUPA are tested according to Release 6 HSPA test procedures.

Handsets with Release 6 HSUPA

The 3G SAR test reduction procedure is applied to HSPA (HSUPA/HSDPA with RMC) body-worn configurations with 12.2 kbps RMC as the primary mode. Otherwise, SAR is measured for HSPA using the HSPA body SAR procedures in the “Release 6 HSPA Data Devices”, for the highest reported body-worn exposure SAR configuration in 12.2 kbps RMC. When VOIP is applicable for next to the ear head exposure in HSPA, the 3G SAR test reduction procedure is applied to HSPA with 12.2 kbps RMC as the primary mode; otherwise, the same HSPA configuration used for body-worn measurements is tested for next to the ear head exposure.

Release 5 HSDPA Data Devices

The 3G SAR test reduction procedure is applied to body SAR with 12.2 kbps RMC as the primary mode. Otherwise, body SAR for HSDPA is measured using an FRC with H-Set 1 in Sub-test 1 and a 12.2 kbps RMC configured in Test Loop Mode 1, for the highest reported SAR configuration in 12.2 kbps RMC without HSDPA. HSDPA is configured according to the applicable UE category of a test device. The number of HS-DSCH / HS-PDSCHs, HARQ processes, minimum inter-TTI interval, transport block sizes and RV coding sequence are defined by the H-set. To maintain a consistent test configuration and stable transmission conditions, QPSK is used in the H-set for SAR testing. HS-DPCCH should be configured with a CQI feedback cycle of 4 ms and a CQI repetition factor of 2 to maintain a constant rate of active CQI slots. DPCCH and DPDCH gain factors (β_c , β_d), and HS-DPCCH power offset parameters (Δ_{ACK} , Δ_{NACK} , Δ_{CQI}) are set according to values indicated in below. The CQI value is determined by the UE category, transport block size, number of HS-PDSCHs and modulation used in the H-set.

Sub-test	β_c	β_d	β_d (SF)	β_c/β_d	$\beta_{HS}^{(1)(2)}$	CM ⁽³⁾ (dB)	MPR ⁽³⁾ (dB)
1	2/15	15/15	64	2/15	4/15	0.0	0.0
2	12/15 ⁽⁴⁾	15/15 ⁽⁴⁾	64	12/15 ⁽⁴⁾	24/15	1.0	0.0
3	15/15	8/15	64	15/8	30/15	1.5	0.5
4	15/15	4/15	64	15/4	30/15	1.5	0.5

Note 1: Δ_{ACK} , Δ_{NACK} and $\Delta_{CQI} = 30/15$ with $\beta_{HS} = 30/15 * \beta_c$.
 Note 2: For the HS-DPCCH power mask requirement test in clause 5.2C, 5.7A, and the Error Vector Magnitude (EVM) with HS-DPCCH test in clause 5.13.1A, and HSDPA EVM with phase discontinuity in clause 5.13.1AA, Δ_{ACK} and $\Delta_{NACK} = 30/15$ with $\beta_{HS} = 30/15 * \beta_c$, and $\Delta_{CQI} = 24/15$ with $\beta_{HS} = 24/15 * \beta_c$.
 Note 3: CM = 1 for $\beta_c/\beta_d = 12/15$, $\beta_{HS}/\beta_c = 24/15$. For all other combinations of DPDCH, DPCCH and HS-DPCCH the MPR is based on the relative CM difference. This is applicable for only UEs that support HSDPA in release 6 and later releases.
 Note 4: For subtest 2 the β_c/β_d ratio of 12/15 for the TFC during the measurement period (TF1, TF0) is achieved by setting the signalled gain factors for the reference TFC (TF1, TF1) to $\beta_c = 11/15$ and $\beta_d = 15/15$.

Release 6 HSUPA Data Devices

The 3G SAR test reduction procedure is applied to body SAR with 12.2 kbps RMC as the primary mode. Otherwise, body SAR for HSPA is measured with E-DCH Sub-test 5, using H-Set 1 and QPSK for FRC and a 12.2 kbps RMC configured in Test Loop Mode 1 and power control algorithm 2, according to the highest reported body SAR configuration in 12.2 kbps RMC without HSPA. When VOIP applies to head exposure, the 3G SAR test reduction procedure is applied with 12.2 kbps RMC as the primary mode. Otherwise, the same HSPA configuration used for body SAR measurements are applied to head exposure testing. Due to inner loop power control requirements in HSPA, a communication test set is required for output power and SAR tests. The 12.2 kbps RMC, FRC H-set 1 and E-DCH configurations for HSPA are configured according to the β values indicated in below.

FCC SAR Test Report

Sub-test	β_c	β_d	β_d (SF)	β_c / β_d	$\beta_{HS}^{(1)}$	β_{ec}	$\beta_{ed}^{(4)(5)}$	β_{ed} (SF)	β_{ed} (Codes)	CM ⁽²⁾ (dB)	MPR ⁽²⁾⁽⁶⁾ (dB)	AG ⁽⁵⁾ Index	E-TFCl
1	11/15 ⁽³⁾	15/15 ⁽³⁾	64	11/15 ⁽³⁾	22/15	209/225	1309/225	4	1	1.0	0.0	20	75
2	6/15	15/15	64	6/15	12/15	12/15	94/75	4	1	3.0	2.0	12	67
3	15/15	9/15	64	15/9	30/15	30/15	β_{ed1} : 47/15 β_{ed2} : 47/15	4	2	2.0	1.0	15	92
4	2/15	15/15	64	2/15	4/15	2/15	56/75	4	1	3.0	2.0	17	71
5	15/15	0	-	-	5/15	5/15	47/15	4	1	1.0	0.0	12	67

Note 1: For sub-test 1 to 4, Δ_{ACK} , Δ_{NACK} and $\Delta_{COI} = 30/15$ with $\beta_{HS} = 30/15 * \beta_c$. For sub-test 5, Δ_{ACK} , Δ_{NACK} and $\Delta_{COI} = 5/15$ with $\beta_{HS} = 5/15 * \beta_c$.
Note 2: CM = 1 for $\beta_c/\beta_d = 12/15$, $\beta_{HS}/\beta_c = 24/15$. For all other combinations of DPDCH, DPCCCH, HS-DPCCCH, E-DPDCH and E-DPCCCH the MPR is based on the relative CM difference.
Note 3: For subtest 1 the β_c/β_d ratio of 11/15 for the TFC during the measurement period (TF1, TF0) is achieved by setting the signalled gain factors for the reference TFC (TF1, TF1) to $\beta_c = 10/15$ and $\beta_d = 15/15$.
Note 4: In case of testing by UE using E-DPDCH Physical Layer category 1, Sub-test 3 is omitted according to TS25.306 Table 5.1g.
Note 5: β_{ed} can not be set directly; it is set by Absolute Grant Value.
Note 6: For subtests 2, 3 and 4, UE may perform E-DPDCH power scaling at max power which could results in slightly smaller MPR values.

HSPA+ SAR Guidance

The 3G SAR test reduction procedure is applied to HSPA+ (uplink) with 12.2 kbps RMC as the primary mode. Otherwise, when SAR is required for Rel. 6 HSPA, SAR is required for Rel. 7 HSPA+. Power is measured for HSPA+ that supports uplink 16QAM according to configurations in Table C.11.1.4 of 3GPP TS 34.121-1 to determine SAR test reduction.

Sub-test	$\beta_c^{(3)}$	β_d	$\beta_{HS}^{(1)}$	β_{ec}	$\beta_{ed}^{(4)}$ (2xSF2)	$\beta_{ed}^{(4)}$ (2xSF4)	CM ⁽²⁾ (dB)	MPR ⁽²⁾ (dB)	AG ⁽⁴⁾ Index	E-TFCl ⁽⁵⁾	E-TFCl (boost)
1	1	0	30/15	30/15	β_{ed1} : 30/15 β_{ed2} : 30/15	β_{ed3} : 24/15 β_{ed4} : 24/15	3.5	2.5	14	105	105

Note 1: Δ_{ACK} , Δ_{NACK} and $\Delta_{COI} = 30/15$ with $\beta_{HS} = 30/15 * \beta_c$.
Note 2: CM = 3.5 and the MPR is based on the relative CM difference, MPR = MAX(CM-1,0).
Note 3: DPDCH is not configured, therefore the β_c is set to 1 and $\beta_d = 0$ by default.
Note 4: β_{ed} can not be set directly; it is set by Absolute Grant Value.
Note 5: All the sub-tests require the UE to transmit 2SF2+2SF4 16QAM EDCH and they apply for UE using E-DPDCH category 7. E-DCH TTI is set to 2ms TTI and E-DCH table index = 2. To support these E-DCH configurations DPDCH is not allocated. The UE is signalled to use the extrapolation algorithm.

DC-HSDPA SAR Guidance

The 3G SAR test reduction procedure is applied to DC-HSDPA with 12.2 kbps RMC as the primary mode. Otherwise, when SAR is required for Rel. 5 HSDPA, SAR is required for Rel. 8 DC-HSDPA. Power is measured for DC-HSDPA according to the H-Set 12, FRC configuration in Table C.8.1.12 of 3GPP TS 34.121-1 to determine SAR test reduction. A primary and a secondary serving HS-DSCH Cell are required to perform the power measurement and for the results to be acceptable.

FCC SAR Test Report

<Considerations Related to LTE for Setup and Testing>

This device contains LTE transmitter which follows 3GPP standards, is category 3, supports both QPSK and QAM modulations, and supported LTE band and channel bandwidth is listed in below. The output power was tested per 3GPP TS 36.521-1 maximum transmit procedures for both QPSK and QAM modulation. The results please refer to section 4.6 of this report.

EUT Supported LTE Band and Channel Bandwidth						
LTE Band	BW 1.4 MHz	BW 3 MHz	BW 5 MHz	BW 10 MHz	BW 15 MHz	BW 20 MHz
2	V	V	V	V	V	V
4	V	V	V	V	V	V
5	V	V	V	V		
7			V	V	V	V
12	V	V	V	V		
17			V	V		
26	V	V	V	V	V	
38			V	V	V	V
41			V	V	V	V

The LTE maximum power reduction (MPR) in accordance with 3GPP TS 36.101 is active all times during LTE operation. The allowed MPR for the maximum output power is specified in below.

Modulation	Channel Bandwidth / RB Configurations						LTE MPR Setting (dB)
	BW 1.4 MHz	BW 3 MHz	BW 5 MHz	BW 10 MHz	BW 15 MHz	BW 20 MHz	
QPSK	> 5	> 4	> 8	> 12	> 16	> 18	1
16QAM	<= 5	<= 4	<= 8	<= 12	<= 16	<= 18	1
16QAM	> 5	> 4	> 8	> 12	> 16	> 18	2
64QAM	<= 5	<= 4	<= 8	<= 12	<= 16	<= 18	2
64QAM	> 5	> 4	> 8	> 12	> 16	> 18	3

Note: MPR is according to the standard and implemented in the circuit (mandatory).

In addition, the device is compliant with additional maximum power reduction (A-MPR) requirements defined in 3GPP TS 36.101 section 6.2.4 that was disabled for all FCC compliance testing.

During LTE SAR testing, the related parameters of operating band, channel bandwidth, uplink channel number, modulation type, and RB was set in base station simulator. When the EUT has registered and communicated to base station simulator, the simulator set to make EUT transmitting the maximum radiated power.

TDD-LTE Setup Configurations

According to KDB 941225 D05, SAR testing for TDD-LTE device must be tested using a fixed periodic duty factor according to the highest transmission duty factor implemented for the device and supported by the defined 3GPP TDD-LTE configurations. The TDD-LTE of this device supports frame structure type 2 defined in 3GPP TS 36.211 section 4.2, and the frame structure configuration can be referred to below.

FCC SAR Test Report

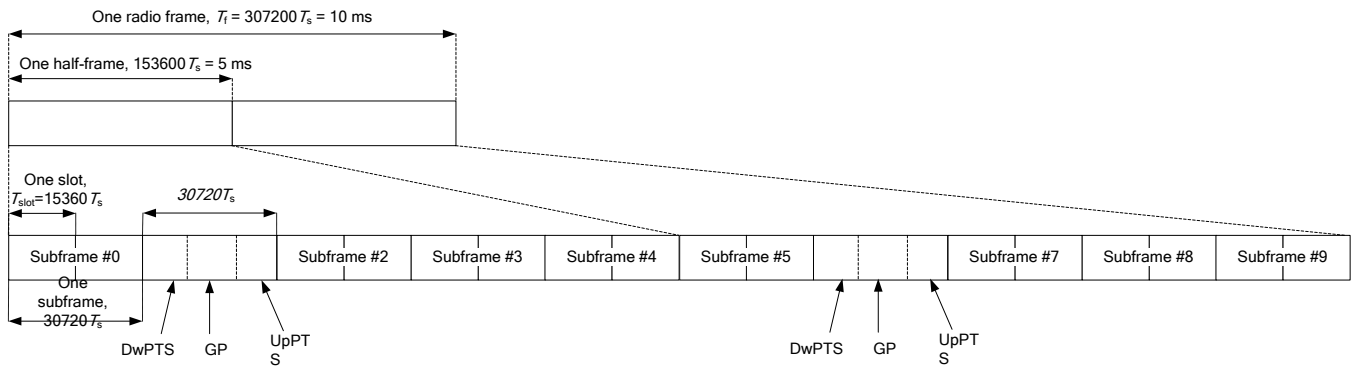

3GPP TS 36.211 Figure 4.2-1: Frame Structure Type 2

Special Subframe Configuration	Normal Cyclic Prefix in Downlink			Extended Cyclic Prefix in Downlink		
	DwPTS	UpPTS		DwPTS	UpPTS	
		Normal Cyclic Prefix in Uplink	Extended Cyclic Prefix in Uplink		Normal Cyclic Prefix in Uplink	Extended Cyclic Prefix in Uplink
0	6592 · Ts	2192 · Ts	2560 · Ts	7680 · Ts	2192 · Ts	2560 · Ts
1	19760 · Ts			20480 · Ts		
2	21952 · Ts			23040 · Ts		
3	24144 · Ts			25600 · Ts		
4	26336 · Ts			7680 · Ts		
5	6592 · Ts	4384 · Ts	5120 · Ts	20480 · Ts	4384 · Ts	5120 · Ts
6	19760 · Ts			23040 · Ts		
7	21952 · Ts			12800 · Ts		
8	24144 · Ts			-		
9	13168 · Ts	-	-	-	-	-

3GPP TS 36.211 Table 4.2-1: Configuration of Special Subframe

Uplink-Downlink Configuration	Downlink-to-Uplink Switch-Point Periodicity	Subframe Number									
		0	1	2	3	4	5	6	7	8	9
0	5 ms	D	S	U	U	U	D	S	U	U	U
1	5 ms	D	S	U	U	D	D	S	U	U	D
2	5 ms	D	S	U	D	D	D	S	U	D	D
3	10 ms	D	S	U	U	U	D	D	D	D	D
4	10 ms	D	S	U	U	D	D	D	D	D	D
5	10 ms	D	S	U	D	D	D	D	D	D	D
6	5 ms	D	S	U	U	U	D	S	U	U	D

3GPP TS 36.211 Table 4.2-2: Uplink-Downlink Configurations

The variety of different TD-LTE uplink-downlink configurations allows a network operator to allocate the network's capacity between uplink and downlink traffic to meet the needs of the network. The uplink duty cycle of these seven configurations can readily be computed and shown in below.

UL-DL Configuration	0	1	2	3	4	5	6
Highest Duty-Cycle	63.33%	43.33%	23.33%	31.67%	21.67%	11.67%	53.33%

FCC SAR Test Report

Considering the highest transmission duty cycle, TDD-LTE was tested using Uplink-Downlink Configuration 0 with 6 uplink subframe and 2 special subframe. The special subframe was set to special subframe configuration 7 using extended cyclic prefix uplink. Therefore, SAR testing for TDD-LTE was performed at the maximum output power with highest transmission duty cycle of 63.33%.

LTE Downlink Carrier Aggregation (CA) Setup Configurations

LTE Carrier Aggregation (CA) was defined in 3GPP release 10 and higher. The LTE device in CA mode has one Primary Component Carrier (PCC) and one or more Secondary Component Carriers (SCC). PCC acts as the anchor carrier and can optionally cross-schedule data transmission on SCC. The RRC connection is only handled by one cell, the PCC for downlink and uplink communications. After making a data connection to the PCC, the LTE device adds the SCC on the downlink only. All uplink communications and acknowledgements remain identical to release 8 specifications on the PCC. The combinations of downlink carrier aggregation supported by this device are listed in below.

LTE CA Configurations and Bandwidth Combination Sets defined for Intra-Band Contiguous CA

Downlink CA Configuration	Component carriers in order of increasing carrier frequency			Maximum Aggregated Bandwidth (MHz)	Bandwidth Combination Set	
	Channel bandwidths for carrier-1 (MHz)	Channel bandwidths for carrier-2 (MHz)	Channel Bandwidths for Carrier-3 (MHz)			
CA_2C	5	20	-	40	0	
	10	15, 20	-			
	15	10, 15, 20	-			
	20	5, 10, 15, 20	-			
CA_5B	5, 10	10	-	20	0	
	10	5	-			
	3	5	-	8	1	
CA_7B	5	3	-	20	0	
	15	5	-			
CA_7C	15	15	-	40	0	
	20	20	-			
	10	20	-	40	1	
	15	15, 20	-			
	20	10, 15, 20	-			
	15	10, 15	-			
CA_38C	20	15, 20	-	40	2	
	15	15	-			
CA_41C	15	15	-	40	0	
	20	20	-			
	10	20	-	40	1	
	15	15, 20	-			
	20	10, 15, 20	-			
	5, 10	20	-			
	CA_41C	15	15, 20	-	40	2
		20	5, 10, 15, 20	-		
		10	15, 20	-		
		15	10, 15, 20	-		
CA_41C	20	10, 15, 20	-	40	3	
	10	20	-			
	15	15, 20	-			
	20	20	-			

LTE CA Configurations and Bandwidth Combination Sets defined for Intra-Band Non-Contiguous CA

Downlink CA Configuration	Component Carriers in order of Increasing Carrier Frequency			Maximum Aggregated Bandwidth (MHz)	Bandwidth Combination Set
	Channel Bandwidths for Carrier-1 (MHz)	Channel Bandwidths for Carrier-2 (MHz)	Channel Bandwidths for Carrier-3 (MHz)		
CA_2A-2A	5, 10, 15, 20	5, 10, 15, 20	-	40	0
CA_7A-7A	5	15	-	40	0
	10	10, 15	-		
	15	15, 20	-		
	20	20	-		
	5, 10, 15, 20	5, 10, 15, 20	-	40	1
	5, 10, 15, 20	5, 10	-	30	2
CA_41A-41A	10, 15, 20	10, 15, 20	-	40	0
	5, 10, 15, 20	5, 10, 15, 20	-	40	1

LTE CA Configurations and Bandwidth Combination Sets defined for Inter-Band CA (Two Bands)

Downlink CA Configuration	LTE Bands	Channel Bandwidths for Carrier (MHz)	Maximum Aggregated Bandwidth (MHz)	Bandwidth Combination Set
CA_2A-5A	2	5, 10, 15, 20	30	0
	5	5, 10		
	2	5, 10	20	1
	5	5, 10		
CA_2A-2A-5A	2	Refer to CA_2A-2A (BCS0)	50	0
	5	5, 10		
CA_4A-5A	4	5, 10	20	0
	5	5, 10		
	4	5, 10, 15, 20	30	1
	5	5, 10		
CA_4A-46C	4	5, 10, 15, 20	60	0
	46	Refer to CA_46C (BCS0)		
CA_5A-7A	5	1.4, 3, 5, 10	30	0
	7	10, 15, 20		
	5	5, 10	30	1
	7	10, 15, 20		
CA_7A-46C	7	5, 10, 15, 20	60	0
	46	Refer to CA_46C (BCS0)		
	7	5, 10, 15, 20	60	1
	46	Refer to CA_46C (BCS1)		
CA_7A-46D	7	5, 10, 15, 20	80	0
	46	Refer to CA_46D (BCS0)		
	7	5, 10, 15, 20	80	1
	46	Refer to CA_46D (BCS1)		

<SAR Test Exclusion Evaluations for LTE Downlink CA>

According to Nov 2017 TCB Workshop, SAR test exclusion for LTE downlink Carrier Aggregation is determined by power measurements according to the number of component carriers (CCs) supported by the product implementation. The downlink Carrier Aggregation configurations are tabulated in separate columns. DL CA would be listed in the columns corresponding to Intra Band contiguous, Intra Band Non-contiguous, 2bands/2CCs, 2bands/3CCs. The CA/CC combinations in each columns are sorted so that frequency bands listed in subsequent columns on each row are ascending subsets, as illustrated below; i.e., columns to the right correspond to increasing number of frequency bands and CCs.

Configure	Intra Band		Inter Band		
	Contiguous	Non-Contiguous	2 Bands / 2CC	2 Bands / 3CC	2 Bands / 4CC
				CA_7A-46C	CA_7A-46D
	CA_2C	CA_2A-2A	CA_2A-5A	CA_2A-2A-5A	
			CA_4A-5A		
				CA_4A-46C	
	CA_5B		CA_5A-7A		
	CA_7B	CA_7A-7A			
	CA_7C				
	CA_41C	CA_41A-41A			
	CA_38C				

- Only yellow highlighted cells need power measurement.

LTE Uplink Carrier Aggregation (CA) Setup Configurations

This device supports LTE uplink CA for band 41 only with a maximum of two 20 MHz carrier components in the uplink. The maximum output power for uplink intra-band contiguous CA specified in Table 6.2.2A-1 of 3GPP TS 36.101 is the same as single carrier specified in Table 6.2.2-1 of 3GPP TS 36.101. In Table 6.2.3A-1 of 3GPP TS 36.101, the MPR (maximum power reduction) for several dB is allowed due to modulation and contiguously aggregated transmit bandwidth configuration. All the RF parameters in this device have followed above 3GPP criteria.

LTE CA Configurations and Bandwidth Combination Sets defined for Intra-Band Contiguous CA

Uplink CA Configuration	Component carriers in order of increasing carrier frequency			Maximum Aggregated Bandwidth (MHz)	Bandwidth Combination Set
	Channel bandwidths for carrier-1 (MHz)	Channel bandwidths for carrier-2 (MHz)	Channel Bandwidths for Carrier-3 (MHz)		
CA_5B	5, 10	10	-	20	0
	10	5	-		
	3	5	-	8	1
	5	3	-		
CA_7C	15	15	-	40	0
	20	20	-		
	10	20	-		
	15	15, 20	-	40	1
	20	10, 15, 20	-		
	15	10, 15	-		
	20	15, 20	-		
CA_38C	15	15	-	40	0
	20	20	-		

Uplink CA Configuration	Component carriers in order of increasing carrier frequency			Maximum Aggregated Bandwidth (MHz)	Bandwidth Combination Set
	Channel bandwidths for carrier-1 (MHz)	Channel bandwidths for carrier-2 (MHz)	Channel Bandwidths for Carrier-3 (MHz)		
CA_41C	10	20	-	40	0
	15	15, 20	-		
	20	10, 15, 20	-		
	5, 10	20	-	40	1
	15	15, 20	-		
	20	5, 10, 15, 20	-		
	10	15, 20	-	40	2
	15	10, 15, 20	-		
	20	10, 15, 20	-		
	10	20	-	40	3
20	20	-			

<Considerations Related to WLAN for Setup and Testing>

In general, various vendor specific external test software and chipset based internal test modes are typically used for SAR measurement. These chipset based test mode utilities are generally hardware and manufacturer dependent, and often include substantial flexibility to reconfigure or reprogram a device. A Wi-Fi device must be configured to transmit continuously at the required data rate, channel bandwidth and signal modulation, using the highest transmission duty factor supported by the test mode tools for SAR measurement. The test frequencies established using test mode must correspond to the actual channel frequencies. When 802.11 frame gaps are accounted for in the transmission, a maximum transmission duty factor of 92 - 96% is typically achievable in most test mode configurations. A minimum transmission duty factor of 85% is required to avoid certain hardware and device implementation issues related to wide range SAR scaling. In addition, a periodic transmission duty factor is required for current generation SAR systems to measure SAR correctly. The reported SAR must be scaled to 100% transmission duty factor to determine compliance at the maximum tune-up tolerance limit.

According to KDB 248227 D01, this device has installed WLAN engineering testing software which can provide continuous transmitting RF signal. During WLAN SAR testing, this device was operated to transmit continuously at the maximum transmission duty with specified transmission mode, operating frequency, lowest data rate, and maximum output power.

Initial Test Configuration

An initial test configuration is determined for OFDM transmission modes in 2.4 GHz and 5 GHz bands according to the channel bandwidth, modulation and data rate combination(s) with the highest maximum output power specified for production units in each standalone and aggregated frequency band. When the same maximum power is specified for multiple transmission modes in a frequency band, the largest channel bandwidth, lowest order modulation, lowest data rate and lowest order 802.11a/g/n/ac mode is used for SAR measurement, on the highest measured output power channel in the initial test configuration, for each frequency band.

Subsequent Test Configuration

SAR measurement requirements for the remaining 802.11 transmission mode configurations that have not been tested in the initial test configuration are determined separately for each standalone and aggregated frequency band, in each exposure condition, according to the maximum output power specified for production units. Additional power measurements may be required to determine if SAR measurements are required for subsequent highest output power channels in a subsequent test configuration. When the highest reported SAR for the initial test configuration according to the initial test position or fixed exposure position requirements, is adjusted by the ratio of the subsequent test configuration to initial test configuration specified maximum output power and the adjusted SAR is ≤ 1.2 W/kg, SAR is not required for that subsequent test configuration.

SAR Test Configuration and Channel Selection

When multiple channel bandwidth configurations in a frequency band have the same specified maximum output power, the initial test configuration is using largest channel bandwidth, lowest order modulation, lowest data rate, and lowest order 802.11 mode (i.e., 802.11a is chosen over 802.11n then 802.11ac or 802.11g is chosen over 802.11n). After an initial test configuration is determined, if multiple test channels have the same measured maximum output power, the channel chosen for SAR measurement is determined according to the following.

- 1) The channel closest to mid-band frequency is selected for SAR measurement.
- 2) For channels with equal separation from mid-band frequency; for example, high and low channels or two mid-band channels, the higher frequency (number) channel is selected for SAR measurement.

Test Reduction for U-NII-1 (5.2 GHz) and U-NII-2A (5.3 GHz) Bands

For devices that operate in both U-NII bands using the same transmitter and antenna(s), SAR test reduction is determined according to the following.

- 1) When the same maximum output power is specified for both bands, begin SAR measurement in U-NII-2A band by applying the OFDM SAR requirements. If the highest reported SAR for a test configuration is ≤ 1.2 W/kg, SAR is not required for U-NII-1 band for that configuration (802.11 mode and exposure condition).
- 2) When different maximum output power is specified for the bands, begin SAR measurement in the band with higher specified maximum output power. The highest reported SAR for the tested configuration is adjusted by the ratio of lower to higher specified maximum output power for the two bands. When the adjusted SAR is ≤ 1.2 W/kg, SAR is not required for the band with lower maximum output power in that test configuration.

<Considerations Related to Bluetooth for Setup and Testing>

This device has installed Bluetooth engineering testing software which can provide continuous transmitting RF signal. During Bluetooth SAR testing, this device was operated to transmit continuously at the maximum transmission duty with specified transmission mode, operating frequency, lowest data rate, and maximum output power.

The Bluetooth call box has been used during SAR measurement and the EUT was set to DH5 mode at the maximum output power. Its duty factor was calculated as below and the measured SAR for Bluetooth would be scaled to the 100% transmission duty factor to determine compliance.



Time-domain plot for Bluetooth transmission signal

The duty factor of Bluetooth signal has been calculated as following.

$$\text{Duty Factor} = \text{Pulse Width} / \text{Total Period} = 2.923 / 3.744 = 78.07 \%$$

4.2 EUT Testing Position

According to KDB 648474 D04, handsets are tested for SAR compliance in head, body-worn accessory and other use configurations described in the following subsections.

4.2.1 Head Exposure Conditions

Head exposure is limited to next to the ear voice mode operations. Head SAR compliance is tested according to the test positions defined in IEEE Std 1528-2003 using the SAM phantom illustrated as below.

1. Define two imaginary lines on the handset
 - (a) The vertical centerline passes through two points on the front side of the handset - the midpoint of the width w_t of the handset at the level of the acoustic output, and the midpoint of the width w_b of the bottom of the handset.
 - (b) The horizontal line is perpendicular to the vertical centerline and passes through the center of the acoustic output. The horizontal line is also tangential to the face of the handset at point A.
 - (c) The two lines intersect at point A. Note that for many handsets, point A coincides with the center of the acoustic output; however, the acoustic output may be located elsewhere on the horizontal line. Also note that the vertical centerline is not necessarily parallel to the front face of the handset, especially for clamshell handsets, handsets with flip covers, and other irregularly shaped handsets.

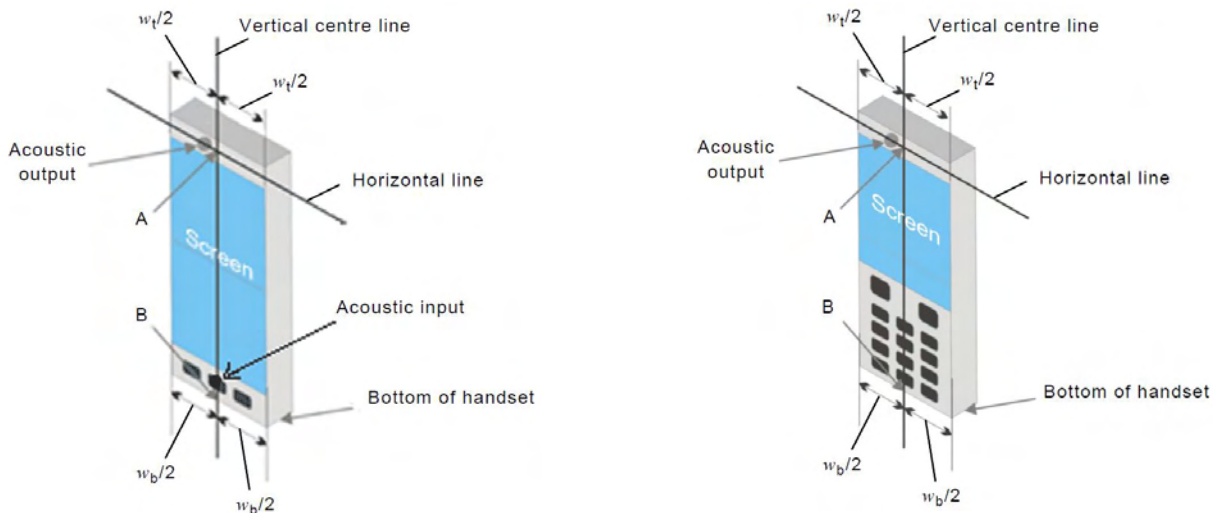

Fig-4.1 Illustration for Handset Vertical and Horizontal Reference Lines

2. Cheek Position

- (a) To position the device with the vertical center line of the body of the device and the horizontal line crossing the center piece in a plane parallel to the sagittal plane of the phantom. While maintaining the device in this plane, align the vertical center line with the reference plane containing the three ear and mouth reference point (M: Mouth, RE: Right Ear, and LE: Left Ear) and align the center of the ear piece with the line RE-LE.
- (b) To move the device towards the phantom with the ear piece aligned with the line LE-RE until the phone touched the ear. While maintaining the device in the reference plane and maintaining the phone contact with the ear, move the bottom of the phone until any point on the front side is in contact with the cheek of the phantom or until contact with the ear is lost (see Fig-4.2).

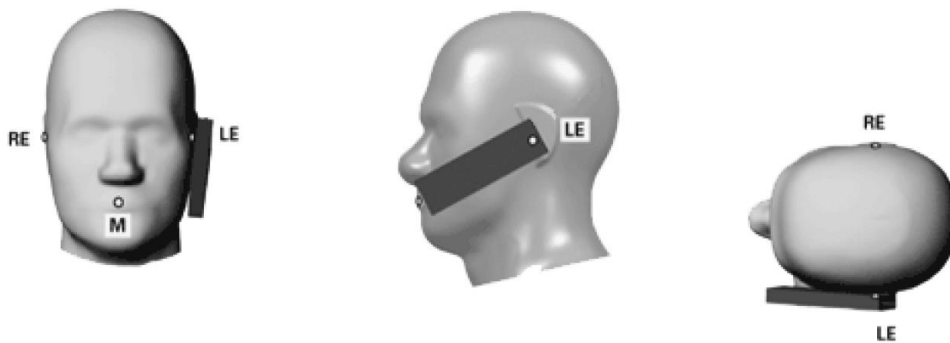

Fig-4.2 Illustration for Cheek Position

3. Tilted Position

- (a) To position the device in the “cheek” position described above.
- (b) While maintaining the device the reference plane described above and pivoting against the ear, moves it outward away from the mouth by an angle of 15 degrees or until contact with the ear is lost (see Fig-4.3).

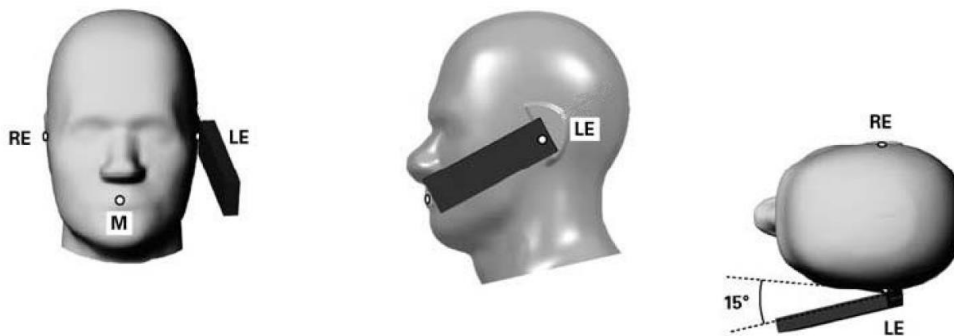

Fig-4.3 Illustration for Tilted Position

4.2.2 Body-worn Accessory Exposure Conditions

Body-worn accessory exposure is typically related to voice mode operations when handsets are carried in body-worn accessories. The body-worn accessory procedures in KDB 447498 D01 are used to test for body-worn accessory SAR compliance, without a headset connected to it. This enables the test results for such configuration to be compatible with that required for hotspot mode when the body-worn accessory test separation distance is greater than or equal to that required for hotspot mode. When the reported SAR for a body-worn accessory, measured without a headset connected to the handset, is $> 1.2 \text{ W/kg}$, the highest reported SAR configuration for that wireless mode and frequency band should be repeated for that body-worn accessory with a headset attached to the handset.

Body-worn accessories that do not contain metallic or conductive components may be tested according to worst-case exposure configurations, typically according to the smallest test separation distance required for the group of body-worn accessories with similar operating and exposure characteristics. All body-worn accessories containing metallic components are tested in conjunction with the host device.

Body-worn accessory SAR compliance is based on a single minimum test separation distance for all wireless and operating modes applicable to each body-worn accessory used by the host, and according to the relevant voice and/or data mode transmissions and operations. If a body-worn accessory supports voice only operations in its normal and expected use conditions, testing of data mode for body-worn compliance is not required.

A conservative minimum test separation distance for supporting off-the-shelf body-worn accessories that may be acquired by users of consumer handsets is used to test for body-worn accessory SAR compliance. This distance is determined by the handset manufacturer, according to the requirements of Supplement C 01-01. Devices that are designed to operate on the body of users using lanyards and straps, or without requiring additional body-worn accessories, will be tested using a conservative minimum test separation distance $\leq 5 \text{ mm}$ to support compliance.

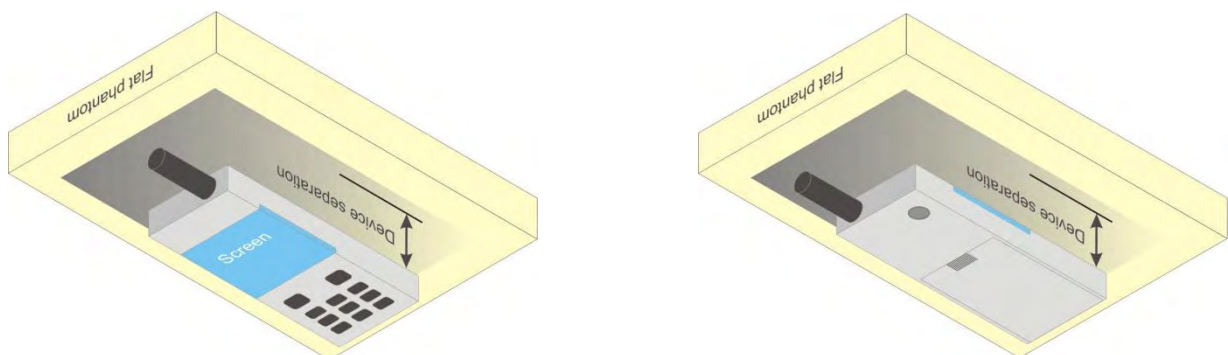
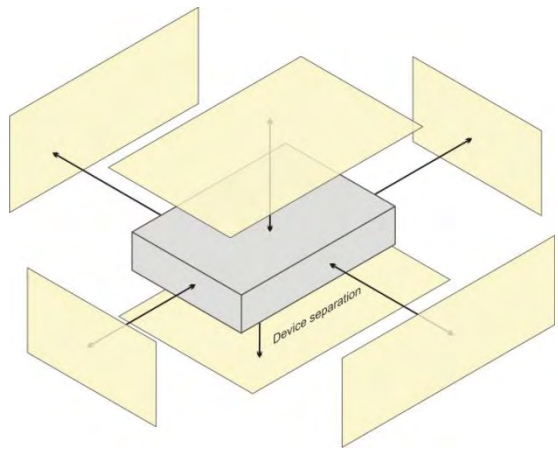

Fig-4.4 Illustration for Body Worn Position

4.2.3 Hotspot Mode Exposure Conditions

For handsets that support hotspot mode operations, with wireless router capabilities and various web browsing functions, the relevant hand and body exposure conditions are tested according to the hotspot SAR procedures in KDB 941225 D06. A test separation distance of 10 mm is required between the phantom and all surfaces and edges with a transmitting antenna located within 25 mm from that surface or edge. When the form factor of a handset is smaller than 9 cm x 5 cm, a test separation distance of 5 mm (instead of 10 mm) is required for testing hotspot mode. When the separation distance required for body-worn accessory testing is larger than or equal to that tested for hotspot mode, in the same wireless mode and for the same surface of the phone, the hotspot mode SAR data may be used to support body-worn accessory SAR compliance for that particular configuration (surface).



Based on the antenna location shown on appendix D of this report, the SAR testing required for hotspot mode is listed as below.

Antenna	Front Face	Rear Face	Left Side	Right Side	Top Side	Bottom Side
WWAN Ant-0	✓	✓	✓	✓		✓
WWAN Ant-1	✓	✓	✓		✓	
WLAN Ant-0					✓	
WLAN Ant-1		✓		✓		

4.2.4 Product Specific (Phablet) Exposure Conditions

For smart phones with a display diagonal dimension > 15 cm or an overall diagonal dimension > 16 cm that provide similar mobile web access and multimedia support found in mini-tablets or UMPC mini-tablets that support voice calls next to the ear, the following phablet procedures should be applied to evaluate SAR compliance for each applicable wireless modes and frequency band. Devices marketed as phablets, regardless of form factors and operating characteristics must be tested as a phablet to determine SAR compliance.

1. The normally required head and body-worn accessory SAR test procedures for handsets, including hotspot mode, must be applied.
2. The UMPC mini-tablet procedures must also be applied to test the SAR of all surfaces and edges with an antenna located at ≤ 25 mm from that surface or edge, in direct contact with a flat phantom, for 10-g extremity SAR according to the body-equivalent tissue dielectric parameters in KDB 865664 to address interactive hand use exposure conditions. The UMPC mini-tablet 1-g SAR at 5 mm is not required. When hotspot mode applies, 10-g extremity SAR is required only for the surfaces and edges with hotspot mode 1-g SAR > 1.2 W/kg. The normal tablet procedures in KDB 616217 are required when the over diagonal dimension of the device is > 20 cm. Hotspot mode SAR is not required when normal tablet procedures are applied. Extremity 10-g SAR is also not required for the front (top) surface of large form factor full size tablets. The more conservative tablet SAR results can be used to support the 10-g extremity SAR for phablet mode.
3. The simultaneous transmission operating configurations applicable to voice and data transmissions for both phone and mini-tablet modes must be taken into consideration separately for 1-g and 10-g SAR to determine the simultaneous transmission SAR test exclusion and measurement requirements for the relevant wireless modes and exposure conditions.

4.3 Tissue Verification

The measuring results for tissue simulating liquid are shown as below.

Test Date	Frequency (MHz)	Liquid Temp. (°C)	Measured Conductivity (σ)	Measured Permittivity (ϵ_r)	Target Conductivity (σ)	Target Permittivity (ϵ_r)	Conductivity Deviation (%)	Permittivity Deviation (%)
May. 17, 2019	750	23.2	0.9	42.167	0.89	41.9	1.12	0.64
May. 18, 2019	750	23.2	0.892	42.971	0.89	41.9	0.22	2.56
May. 17, 2019	835	23.2	0.928	42.489	0.9	41.5	3.11	2.38
May. 17, 2019	835	23.5	0.92	41.142	0.9	41.5	2.22	-0.86
May. 27, 2019	835	23.4	0.938	41.329	0.9	41.5	4.22	-0.41
May. 19, 2019	1750	23.3	1.338	39.638	1.37	40.1	-2.34	-1.15
May. 19, 2019	1900	23.3	1.464	39.15	1.4	40	4.57	-2.13
May. 22, 2019	1900	23.3	1.452	39.117	1.4	40	3.71	-2.21
May. 27, 2019	1900	23.4	1.46	39.074	1.4	40	4.29	-2.32
May. 20, 2019	2450	23.6	1.871	38.915	1.8	39.2	3.94	-0.73
May. 19, 2019	2600	23.3	2.035	38.572	1.96	39	3.83	-1.10
May. 22, 2019	2600	23.3	2.046	37.838	1.96	39	4.39	-2.98
May. 27, 2019	2600	23.4	2.012	38.187	1.96	39	2.65	-2.08
May. 28, 2019	2600	23.4	2.046	38.288	1.96	39	4.39	-1.83
May. 28, 2019	2600	23.4	2.046	38.288	1.96	39	4.39	-1.83
May. 20, 2019	5250	23.6	4.7	36.799	4.71	35.9	-0.21	2.50
May. 20, 2019	5600	23.6	5.074	36.37	5.07	35.5	0.08	2.45
May. 22, 2019	5600	23.3	5.141	35.813	5.07	35.5	1.40	0.88
May. 20, 2019	5750	23.6	5.121	36.517	5.22	35.4	-1.90	3.16
May. 22, 2019	5250	23.3	4.714	36.412	4.71	35.9	0.08	1.43
May. 22, 2019	5600	23.3	5.141	35.813	5.07	35.5	1.40	0.88

Note:

The dielectric properties of the tissue simulating liquid must be measured within 24 hours before the SAR testing and within $\pm 5\%$ of the target values. Liquid temperature during the SAR testing must be within ± 2 °C.

FCC SAR Test Report

4.4 System Validation

The SAR measurement system was validated according to procedures in KDB 865664 D01. The validation status in tabulated summary is as below.

Test Date	Probe S/N	Calibration Point	Measured Conductivity (σ)	Measured Permittivity (ϵ_r)	Validation for CW			Validation for Modulation		
					Sensitivity Range	Probe Linearity	Probe Isotropy	Modulation Type	Duty Factor	PAR
May. 17, 2019	3971	750	0.9	42.167	Pass	Pass	Pass	N/A	N/A	N/A
May. 18, 2019	7375	750	0.892	42.971	Pass	Pass	Pass	N/A	N/A	N/A
May. 17, 2019	3971	835	0.928	42.489	Pass	Pass	Pass	N/A	N/A	N/A
May. 17, 2019	7375	835	0.92	41.142	Pass	Pass	Pass	GMSK	Pass	N/A
May. 27, 2019	3971	835	0.938	41.329	Pass	Pass	Pass	GMSK	Pass	N/A
May. 19, 2019	7375	1750	1.338	39.638	Pass	Pass	Pass	N/A	N/A	N/A
May. 19, 2019	7375	1900	1.464	39.15	Pass	Pass	Pass	N/A	N/A	N/A
May. 22, 2019	3971	1900	1.452	39.117	Pass	Pass	Pass	GMSK	Pass	N/A
May. 27, 2019	3971	1900	1.46	39.074	Pass	Pass	Pass	GMSK	Pass	N/A
May. 20, 2019	7375	2450	1.871	38.915	Pass	Pass	Pass	OFDM	N/A	Pass
May. 19, 2019	7375	2600	2.035	38.572	Pass	Pass	Pass	N/A	N/A	N/A
May. 22, 2019	3971	2600	2.046	37.838	Pass	Pass	Pass	N/A	N/A	N/A
May. 27, 2019	3971	2600	2.012	38.187	Pass	Pass	Pass	N/A	N/A	N/A
May. 28, 2019	7375	2600	2.046	38.288	Pass	Pass	Pass	N/A	N/A	N/A
May. 28, 2019	3971	2600	2.046	38.288	Pass	Pass	Pass	N/A	N/A	N/A
May. 20, 2019	7375	5250	4.7	36.799	Pass	Pass	Pass	OFDM	N/A	Pass
May. 20, 2019	7375	5600	5.074	36.37	Pass	Pass	Pass	OFDM	N/A	Pass
May. 22, 2019	3971	5600	5.141	35.813	Pass	Pass	Pass	OFDM	N/A	Pass
May. 20, 2019	7375	5750	5.121	36.517	Pass	Pass	Pass	OFDM	N/A	Pass
May. 22, 2019	3971	5250	4.714	36.412	Pass	Pass	Pass	OFDM	N/A	Pass
May. 22, 2019	3971	5600	5.141	35.813	Pass	Pass	Pass	OFDM	N/A	Pass
May 20, 2019	7375	5750	5.121	36.517	Pass	Pass	Pass	OFDM	N/A	Pass

4.5 System Verification

The measuring result for system verification is tabulated as below.

Head/Body-worn/Hotspot mode

Test Date	Frequency (MHz)	1W Target SAR-1g (W/kg)	Measured SAR-1g (W/kg)	Normalized to 1W SAR-1g (W/kg)	Deviation (%)	Dipole S/N	Probe S/N	DAE S/N
May. 17, 2019	750	8.15	1.97	7.88	-3.31	1013	3971	1431
May. 18, 2019	750	8.15	1.93	7.72	-5.28	1013	7375	915
May. 17, 2019	835	9.44	2.38	9.52	0.85	4d121	3971	1431
May. 17, 2019	835	9.44	2.34	9.36	-0.85	4d121	7375	915
May. 27, 2019	835	9.44	2.34	9.36	-0.85	4d121	3971	1431
May. 19, 2019	1750	36.90	9.12	36.48	-1.14	1055	7375	915
May. 19, 2019	1900	40.20	10.7	42.80	6.47	5d036	7375	915
May. 22, 2019	1900	40.20	10.5	42.00	4.48	5d036	3971	1431
May. 27, 2019	1900	40.20	9.64	38.56	-4.08	5d036	3971	1431
May. 20, 2019	2450	51.50	13.4	53.60	4.08	737	7375	915
May. 19, 2019	2600	55.70	14.4	57.60	3.41	1020	7375	915
May. 22, 2019	2600	55.70	14.2	56.80	1.97	1020	3971	1431
May. 27, 2019	2600	55.70	14.1	56.40	1.26	1020	3971	1431
May. 28, 2019	2600	55.70	14	56.00	0.54	1020	7375	915
May. 28, 2019	2600	55.70	14.4	57.60	3.41	1020	3971	1431
May. 20, 2019	5250	80.70	8.68	86.80	7.56	1019	7375	915
May. 20, 2019	5600	85.80	8.54	85.40	-0.47	1019	7375	915
May. 22, 2019	5600	85.80	9.09	90.90	5.94	1019	3971	1431
May. 20, 2019	5750	81.50	7.72	77.20	-5.28	1019	7375	915

Product Specific (Phablet) mode

Test Date	Frequency (MHz)	1W Target SAR-10g (W/kg)	Measured SAR-10g (W/kg)	Normalized to 1W SAR-10g (W/kg)	Deviation (%)	Dipole S/N	Probe S/N	DAE S/N
May. 22, 2019	5250	23.20	2.4	24.00	3.45	1019	3971	1431
May. 22, 2019	5600	24.50	2.52	25.20	2.86	1019	3971	1431

Note:

Comparing to the reference SAR value provided by SPEAG, the validation data should be within its specification of 10 %. The result indicates the system check can meet the variation criterion and the plots can be referred to Appendix A of this report.

4.6 Maximum Output Power

4.6.1 Maximum Target Conducted Power

The maximum conducted average power (Unit: dBm) including tune-up tolerance is shown as below.

Mode	Maximum Burst-Averaged Output Power		Maximum Frame-Averaged Output Power	
	GSM850	GSM1900	GSM850	GSM1900
GSM (GMSK, 1Tx-slot)	33.0	30.0	24.0	21.0
GPRS (GMSK, 1Tx-slot)	33.0	30.0	24.0	21.0
GPRS (GMSK, 2Tx-slot)	33.0	30.0	27.0	24.0
EDGE (8PSK, 1Tx-slot)	28.5	27.0	19.5	18.0
EDGE (8PSK, 2Tx-slot)	28.0	26.5	22.0	20.5

Note:

1. SAR testing was performed on the maximum frame-averaged power mode.
2. The frame-averaged power is linearly proportion to the slot number configured and it is linearly scaled the maximum burst-averaged power based on time slots. The calculated method is shown as below:

$$\text{Frame-averaged power} = 10 \times \log (\text{Burst-averaged power mW} \times \text{Slot used} / 8)$$

Mode	WCDMA Band II	WCDMA Band IV	WCDMA Band V
RMC 12.2K	22.5	22.0	23.5
HSDPA / HSUPA / DC-HSDPA	22.0	21.5	23.0

Mode	LTE 2	LTE 4	LTE 5	LTE 7
Maximum Target Power	23.0	21.5	22.5	23.0

Mode	LTE 12	LTE 17	LTE 26	LTE 38	LTE 41
Maximum Target Power	23.0	23.5	22.5	23.0	23.0

FCC SAR Test Report

Mode	Tx Antenna	2.4G WLAN	2.4G WLAN
		(without Power Reduction_Cell off)	(with Power Reduction_Cell on)
802.11b	Ant-0	18.5	18.0
	Ant-1	18.5	17.0
	Ant-0+Ant-1	18.5	-
802.11g	Ant-0	Ch 1-12: 18.5 Ch 13: 8.5	Ch 1-12: 18.0 Ch 13: 8.5
	Ant-1	Ch 1-12: 18.5 Ch 13: 8.5	Ch 1-12: 17.0 Ch 13: 8.5
	Ant-0+Ant-1	Ch 1-12: 18.5 Ch 13: 8.5	-
802.11n HT20	Ant-0	Ch 1-12: 18.5 Ch 13: 8.0	Ch 1-12: 18.0 Ch 13: 8.0
	Ant-1	Ch 1-12: 18.5 Ch 13: 8.0	Ch 1-12: 17.0 Ch 13: 8.0
	Ant-0+Ant-1	Ch 1-12: 18.5 Ch 13: 8.0	-
802.11n HT40	Ant-0	Ch 3-10:16.5 Ch 11: 12.5	Ch 3-10:16.5 Ch 11: 12.5
	Ant-1	Ch 3-10:16.5 Ch 11: 12.5	Ch 3-10:16.5 Ch 11: 12.5
	Ant-0+Ant-1	Ch 3-10:16.5 Ch 11: 13.0	-

Mode	Tx Antenna	5.2G WLAN	5.2G WLAN
		(without Power Reduction_Cell off)	(with Power Reduction_Cell on)
802.11a	Ant-0	18.5	-
	Ant-1	18.5	15.5
	Ant-0+Ant-1	18.5	-
802.11n HT20	Ant-0	17.5	-
	Ant-1	17.5	14.5
	Ant-0+Ant-1	17.5	-
802.11n HT40	Ant-0	17.5	-
	Ant-1	17.5	14.5
	Ant-0+Ant-1	17.5	-
802.11ac VHT80	Ant-0	16.5	-
	Ant-1	16.5	13.5
	Ant-0+Ant-1	16.5	-

FCC SAR Test Report

Mode	Tx Antenna	5.3G WLAN	5.3G WLAN
		(without Power Reduction_Cell off)	(with Power Reduction_Cell on)
802.11a	Ant-0	18.5	-
	Ant-1	18.5	15.5
	Ant-0+Ant-1	18.5	-
802.11n HT20	Ant-0	17.5	-
	Ant-1	17.5	14.5
	Ant-0+Ant-1	17.5	-
802.11n HT40	Ant-0	17.5	-
	Ant-1	17.5	14.5
	Ant-0+Ant-1	17.5	-
802.11ac VHT80	Ant-0	16.5	-
	Ant-1	16.5	13.5
	Ant-0+Ant-1	16.5	-

Mode	Tx Antenna	5.6G WLAN	5.6G WLAN
		(without Power Reduction_Cell off)	(with Power Reduction_Cell on)
802.11a	Ant-0	17.5	-
	Ant-1	17.5	13.5
	Ant-0+Ant-1	17.5	-
802.11n HT20	Ant-0	16.5	-
	Ant-1	16.5	12.5
	Ant-0+Ant-1	16.5	-
802.11n HT40	Ant-0	16.5	-
	Ant-1	16.5	12.5
	Ant-0+Ant-1	16.5	-
802.11ac VHT80	Ant-0	15.5	-
	Ant-1	15.5	11.5
	Ant-0+Ant-1	15.5	-

Mode	Tx Antenna	5.8G WLAN	5.8G WLAN
		(without Power Reduction_Cell off)	(with Power Reduction_Cell on)
802.11a	Ant-0	18.5	-
	Ant-1	18.5	15.0
	Ant-0+Ant-1	18.5	-
802.11n HT20	Ant-0	17.5	-
	Ant-1	17.5	14.0
	Ant-0+Ant-1	17.5	-
802.11n HT40	Ant-0	17.5	-
	Ant-1	17.5	14.0
	Ant-0+Ant-1	17.5	-
802.11ac VHT80	Ant-0	16.5	-
	Ant-1	16.5	13.0
	Ant-0+Ant-1	16.5	-

FCC SAR Test Report

Mode	2.4G Bluetooth
Bluetooth DH	Ch 0: 9.0 Ch 39: 12.0 Ch 78: 9.5
Bluetooth LE	Ch 0: 9.0 Ch 19: 8.0 Ch 39: 9.5

4.6.2 Measured Conducted Power Result

The measuring conducted average power (Unit: dBm) is shown as below.

Band	GSM850			GSM1900		
	Channel	128	189	251	512	661
Frequency (MHz)	824.2	836.4	848.8	1850.2	1880.0	1909.8
Maximum Burst-Averaged Output Power						
GSM (GMSK, 1Tx-slot)	32.64	32.82	32.93	29.71	29.79	29.99
GPRS (GMSK, 1Tx-slot)	32.63	32.81	32.91	29.70	29.77	29.98
GPRS (GMSK, 2Tx-slot)	32.19	32.35	32.45	29.43	29.50	29.78
EDGE (8PSK, 1Tx-slot)	27.81	28.15	28.25	26.26	26.34	26.62
EDGE (8PSK, 2Tx-slot)	27.19	27.53	27.63	25.82	25.96	26.24

Band	WCDMA Band II			WCDMA Band IV			WCDMA Band V			3GPP MPR (dB)
	Channel	9262	9400	9538	1312	1413	1513	4132	4182	
Frequency (MHz)	1852.4	1880.0	1907.6	1712.4	1732.6	1752.6	826.4	836.4	846.6	
RMC 12.2K	22.43	22.49	22.48	21.69	21.73	21.65	23.41	23.47	23.45	-
HSDPA Subtest-1	21.41	21.47	21.46	20.67	20.71	20.63	22.43	22.49	22.47	0
HSDPA Subtest-2	21.40	21.46	21.45	20.66	20.70	20.62	22.42	22.48	22.46	0
HSDPA Subtest-3	20.97	21.03	21.02	20.20	20.24	20.16	21.92	21.98	21.96	0.5
HSDPA Subtest-4	20.95	21.01	21.00	20.17	20.21	20.13	21.90	21.96	21.94	0.5
DC-HSDPA Subtest-1	21.30	21.36	21.35	20.58	20.62	20.54	22.31	22.37	22.35	0
DC-HSDPA Subtest-2	21.29	21.35	21.34	20.57	20.61	20.53	22.30	22.36	22.34	0
DC-HSDPA Subtest-3	20.86	20.92	20.91	20.11	20.15	20.07	21.80	21.86	21.84	0.5
DC-HSDPA Subtest-4	20.84	20.90	20.89	20.08	20.12	20.04	21.78	21.84	21.82	0.5
HSUPA Subtest-1	21.59	21.65	21.64	20.75	20.79	20.71	22.43	22.49	22.47	0
HSUPA Subtest-2	19.60	19.66	19.65	18.79	18.83	18.75	20.42	20.48	20.46	2
HSUPA Subtest-3	20.58	20.64	20.63	19.77	19.81	19.73	21.40	21.46	21.44	1
HSUPA Subtest-4	19.56	19.62	19.61	18.72	18.76	18.68	20.36	20.42	20.40	2
HSUPA Subtest-5	21.65	21.71	21.70	20.78	20.82	20.74	22.42	22.48	22.46	0

FCC SAR Test Report

LTE Band 2																
BW	MCS Index	RB Size	RB Offset	Low	Mid	High	3GPP MPR (dB)	BW	MCS Index	RB Size	RB Offset	Low	Mid	High	3GPP MPR (dB)	
				18700	18900	19100						18675	18900	19125		
				Channel Frequency (MHz)	1860.0	1880.0						1900.0	Channel Frequency (MHz)	1857.5		1880.0
20M	QPSK	1	0	22.21	22.18	22.02	0	15M	QPSK	1	0	22.13	22.17	21.97	0	
		1	50	22.11	22.08	21.92	0			1	37	22.08	22.03	21.83	0	
		1	99	22.17	22.14	21.98	0			1	74	22.08	22.09	21.98	0	
		50	0	21.32	21.24	21.08	1			36	0	21.20	21.20	21.08	1	
		50	25	21.29	21.26	21.10	1			36	19	21.20	21.26	21.09	1	
		50	50	21.31	21.28	21.12	1			36	39	21.27	21.27	21.09	1	
	100	0	21.27	21.24	21.08	1	75		0	21.17	21.15	21.01	1			
	16QAM	1	0	21.15	21.12	21.01	1		16QAM	1	0	21.10	21.00	20.92	1	
		1	50	21.05	21.08	20.86	1			1	37	21.06	20.94	20.81	1	
		1	99	21.12	21.04	20.93	1			1	74	21.07	21.05	20.78	1	
		50	0	20.19	20.14	19.99	2			36	0	20.20	20.11	19.97	2	
		50	25	20.24	20.23	20.07	2			36	19	20.14	20.14	20.03	2	
		50	50	20.31	20.27	20.02	2			36	39	20.21	20.17	19.98	2	
	100	0	20.25	20.22	19.98	2	75		0	20.21	20.15	19.96	2			
	64QAM	1	0	20.16	20.12	19.94	2		64QAM	1	0	20.08	20.04	19.99	2	
		1	50	20.06	19.99	19.84	2			1	37	20.00	19.99	19.80	2	
		1	99	20.09	20.11	19.92	2			1	74	20.09	20.07	19.92	2	
		50	0	19.17	19.17	18.98	3			36	0	19.21	19.14	19.04	3	
50		25	19.23	19.22	19.08	3	36	19		19.18	19.21	19.01	3			
50		50	19.24	19.28	19.02	3	36	39		19.17	19.20	19.08	3			
100	0	19.18	19.21	18.99	3	75	0	19.23	19.10	18.90	3					
10M	QPSK	1	0	22.08	22.09	21.84	0	5M	QPSK	1	0	22.20	22.15	21.88	0	
		1	24	21.98	22.01	21.74	0			1	12	22.04	21.99	21.82	0	
		1	49	22.08	21.93	21.90	0			1	24	22.05	21.91	21.73	0	
		25	0	21.22	21.07	20.85	1			12	0	21.26	21.13	20.94	1	
		25	12	21.19	21.16	20.97	1			12	6	21.19	21.06	20.94	1	
		25	25	21.15	21.17	20.95	1			12	13	21.12	21.12	21.03	1	
	50	0	21.16	21.11	20.94	1	25		0	21.12	21.11	20.93	1			
	16QAM	1	0	20.99	21.11	20.80	1		16QAM	1	0	21.08	21.01	20.93	1	
		1	24	20.87	20.96	20.65	1			1	12	20.98	20.89	20.74	1	
		1	49	21.00	21.03	20.74	1			1	24	20.87	20.95	20.82	1	
		25	0	20.13	19.99	19.87	2			12	0	20.14	20.14	19.90	2	
		25	12	20.11	20.13	19.91	2			12	6	19.97	20.14	19.79	2	
		25	25	20.14	20.05	20.02	2			12	13	20.05	20.14	19.97	2	
	50	0	20.10	19.96	19.86	2	25		0	20.02	20.07	20.04	2			
	64QAM	1	0	19.97	20.08	19.80	2		64QAM	1	0	19.98	20.01	19.93	2	
		1	24	20.00	19.99	19.67	2			1	12	19.90	19.86	19.65	2	
		1	49	20.05	19.91	19.78	2			1	24	20.11	20.04	19.77	2	
		25	0	19.15	18.95	18.88	3			12	0	19.04	19.12	18.79	3	
25		12	19.08	19.09	18.88	3	12	6		19.08	19.16	18.95	3			
25		25	19.19	19.22	18.86	3	12	13		19.10	19.02	18.98	3			
50	0	19.17	18.98	18.91	3	25	0	19.07	19.07	18.91	3					
3M	QPSK	1	0	22.01	22.05	21.90	0	1.4M	QPSK	1	0	22.00	22.13	21.87	0	
		1	7	21.89	22.02	21.86	0			1	2	22.08	21.85	21.83	0	
		1	14	22.00	22.04	21.84	0			1	5	22.03	21.97	21.84	0	
		8	0	21.15	21.11	21.03	1			3	0	22.14	22.06	21.99	0	
		8	3	21.13	21.10	21.00	1			3	1	22.15	22.09	22.00	0	
		8	7	21.09	21.25	20.96	1			3	3	22.10	22.02	21.96	0	
	15	0	21.14	21.06	20.84	1	6		0	21.11	21.13	20.93	1			
	16QAM	1	0	21.05	21.01	20.88	1		16QAM	1	0	20.94	20.94	20.95	1	
		1	7	20.92	20.90	20.75	1			1	2	20.81	20.83	20.66	1	
		1	14	20.95	21.05	20.73	1			1	5	21.02	21.03	20.81	1	
		8	0	19.99	20.11	19.86	2			3	0	20.98	21.08	20.95	1	
		8	3	20.01	20.03	20.00	2			3	1	21.23	21.15	20.90	1	
		8	7	20.19	20.17	19.96	2			3	3	21.06	21.12	20.96	1	
	15	0	20.05	20.11	19.91	2	6		0	20.03	20.01	19.87	2			
	64QAM	1	0	20.08	20.08	19.82	2		64QAM	1	0	19.88	19.94	19.94	2	
		1	7	19.88	19.95	19.77	2			1	2	19.95	19.93	19.81	2	
		1	14	19.93	19.94	19.73	2			1	5	20.01	19.95	19.90	2	
		8	0	19.11	19.03	18.93	3			3	0	20.15	20.05	19.93	2	
8		3	19.08	19.13	18.88	3	3	1		20.04	20.06	19.93	2			
8		7	19.21	19.15	18.81	3	3	3		20.19	20.02	19.91	2			
15	0	19.08	19.00	18.91	3	6	0	19.08	19.06	18.87	3					

FCC SAR Test Report

LTE Band 4																	
BW	MCS Index	RB Size	RB Offset	Low	Mid	High	3GPP MPR (dB)	BW	MCS Index	RB Size	RB Offset	Low	Mid	High	3GPP MPR (dB)		
				Channel	20050	20175						20300	Channel	20025		20175	20325
				Frequency (MHz)	1720.0	1732.5						1745.0	Frequency (MHz)	1717.5		1732.5	1747.5
20M	QPSK	1	0	21.47	21.37	21.31	0	15M	QPSK	1	0	21.44	21.34	21.28	0		
		1	50	21.42	21.32	21.26	0			1	37	21.39	21.29	21.23	0		
		1	99	21.36	21.26	21.20	0			1	74	21.33	21.23	21.17	0		
		50	0	20.46	20.36	20.30	1			36	0	20.43	20.33	20.27	1		
		50	25	20.43	20.33	20.27	1			36	19	20.40	20.30	20.24	1		
		50	50	20.41	20.31	20.25	1			36	39	20.38	20.28	20.22	1		
	100	0	20.42	20.32	20.26	1	75		0	20.39	20.29	20.23	1				
	16QAM	1	0	20.49	20.39	20.33	1		16QAM	1	0	20.46	20.36	20.30	1		
		1	50	20.44	20.34	20.28	1			1	37	20.41	20.31	20.25	1		
		1	99	20.38	20.28	20.22	1			1	74	20.35	20.25	20.19	1		
		50	0	19.48	19.38	19.32	2			36	0	19.45	19.35	19.29	2		
		50	25	19.45	19.35	19.29	2			36	19	19.42	19.32	19.26	2		
		50	50	19.43	19.33	19.27	2			36	39	19.40	19.30	19.24	2		
	100	0	19.44	19.34	19.28	2	75		0	19.41	19.31	19.25	2				
	64QAM	1	0	19.47	19.37	19.31	2		64QAM	1	0	19.44	19.34	19.28	2		
		1	50	19.42	19.32	19.26	2			1	37	19.39	19.29	19.23	2		
		1	99	19.36	19.26	19.20	2			1	74	19.33	19.23	19.17	2		
		50	0	18.46	18.36	18.30	3			36	0	18.43	18.33	18.27	3		
50		25	18.43	18.33	18.27	3	36	19		18.40	18.30	18.24	3				
50		50	18.41	18.31	18.25	3	36	39		18.38	18.28	18.22	3				
100	0	18.42	18.32	18.26	3	75	0	18.39	18.29	18.23	3						
10M	QPSK	1	0	21.39	21.29	21.23	0	5M	QPSK	1	0	21.36	21.26	21.20	0		
		1	24	21.34	21.24	21.18	0			1	12	21.31	21.21	21.15	0		
		1	49	21.28	21.18	21.12	0			1	24	21.25	21.15	21.09	0		
		25	0	20.38	20.28	20.22	1			12	0	20.35	20.25	20.19	1		
		25	12	20.35	20.25	20.19	1			12	6	20.32	20.22	20.16	1		
		25	25	20.33	20.23	20.17	1			12	13	20.30	20.20	20.14	1		
	50	0	20.34	20.24	20.18	1	25		0	20.31	20.21	20.15	1				
	16QAM	1	0	20.41	20.31	20.25	1		16QAM	1	0	20.38	20.28	20.22	1		
		1	24	20.36	20.26	20.20	1			1	12	20.33	20.23	20.17	1		
		1	49	20.30	20.20	20.14	1			1	24	20.27	20.17	20.11	1		
		25	0	19.40	19.30	19.24	2			12	0	19.37	19.27	19.21	2		
		25	12	19.37	19.27	19.21	2			12	6	19.34	19.24	19.18	2		
		25	25	19.35	19.25	19.19	2			12	13	19.32	19.22	19.16	2		
	50	0	19.36	19.26	19.20	2	25		0	19.33	19.23	19.17	2				
	64QAM	1	0	19.39	19.29	19.23	2		64QAM	1	0	19.36	19.26	19.20	2		
		1	24	19.34	19.24	19.18	2			1	12	19.31	19.21	19.15	2		
		1	49	19.28	19.18	19.12	2			1	24	19.25	19.15	19.09	2		
		25	0	18.38	18.28	18.22	3			12	0	18.35	18.25	18.19	3		
25		12	18.35	18.25	18.19	3	12	6		18.32	18.22	18.16	3				
25		25	18.33	18.23	18.17	3	12	13		18.30	18.20	18.14	3				
50	0	18.34	18.24	18.18	3	25	0	18.31	18.21	18.15	3						
3M	QPSK	1	0	21.41	21.31	21.25	0	1.4M	QPSK	1	0	21.38	21.28	21.22	0		
		1	7	21.36	21.26	21.20	0			1	2	21.33	21.23	21.17	0		
		1	14	21.30	21.20	21.14	0			1	5	21.27	21.17	21.11	0		
		8	0	20.40	20.30	20.24	1			3	0	21.19	21.09	21.03	0		
		8	3	20.37	20.27	20.21	1			3	1	21.16	21.06	21.00	0		
		8	7	20.35	20.25	20.19	1			3	3	21.14	21.04	20.98	0		
	15	0	20.36	20.26	20.20	1	6		0	20.33	20.23	20.17	1				
	16QAM	1	0	20.43	20.33	20.27	1		16QAM	1	0	20.40	20.30	20.24	1		
		1	7	20.38	20.28	20.22	1			1	2	20.35	20.25	20.19	1		
		1	14	20.32	20.22	20.16	1			1	5	20.29	20.19	20.13	1		
		8	0	19.42	19.32	19.26	2			3	0	20.22	20.12	20.06	1		
		8	3	19.39	19.29	19.23	2			3	1	20.19	20.09	20.03	1		
		8	7	19.37	19.27	19.21	2			3	3	20.17	20.07	20.01	1		
	15	0	19.38	19.28	19.22	2	6		0	19.35	19.25	19.19	2				
	64QAM	1	0	19.41	19.31	19.25	2		64QAM	1	0	19.38	19.28	19.22	2		
		1	7	19.36	19.26	19.20	2			1	2	19.33	19.23	19.17	2		
		1	14	19.30	19.20	19.14	2			1	5	19.27	19.17	19.11	2		
		8	0	18.40	18.30	18.24	3			3	0	19.21	19.11	19.05	2		
8		3	18.37	18.27	18.21	3	3	1		19.18	19.08	19.02	2				
8		7	18.35	18.25	18.19	3	3	3		19.16	19.06	19.00	2				
15	0	18.36	18.26	18.20	3	6	0	18.33	18.23	18.17	3						

FCC SAR Test Report

LTE Band 5															
BW	MCS Index	RB Size	RB Offset	Low	Mid	High	3GPP MPR (dB)	BW	MCS Index	RB Size	RB Offset	Low	Mid	High	3GPP MPR (dB)
		Channel		20450	20525	20600				Channel		20425	20525	20625	
		Frequency (MHz)		829.0	836.5	844.0				Frequency (MHz)		826.5	836.5	846.5	
10M	QPSK	1	0	22.26	22.32	22.24	0	5M	QPSK	1	0	22.21	22.27	22.19	0
		1	24	22.21	22.27	22.19	0			1	12	22.16	22.22	22.14	0
		1	49	22.15	22.21	22.13	0			1	24	22.10	22.16	22.08	0
		25	0	21.25	21.31	21.23	1			12	0	21.20	21.26	21.18	1
		25	12	21.21	21.27	21.19	1			12	6	21.16	21.22	21.14	1
		25	25	21.20	21.26	21.18	1			12	13	21.15	21.21	21.13	1
	50	0	21.19	21.25	21.17	1	25		0	21.14	21.20	21.12	1		
	16QAM	1	0	21.22	21.27	21.20	1		16QAM	1	0	21.17	21.22	21.15	1
		1	24	21.17	21.22	21.15	1			1	12	21.12	21.17	21.10	1
		1	49	21.11	21.16	21.09	1			1	24	21.06	21.11	21.04	1
		25	0	20.21	20.26	20.19	2			12	0	20.16	20.21	20.14	2
		25	12	20.17	20.22	20.15	2			12	6	20.12	20.17	20.10	2
		25	25	20.16	20.21	20.14	2			12	13	20.11	20.16	20.09	2
	50	0	20.15	20.20	20.13	2	25		0	20.10	20.15	20.08	2		
	64QAM	1	0	20.18	20.25	20.16	2		64QAM	1	0	20.13	20.20	20.11	2
		1	24	20.13	20.20	20.11	2			1	12	20.08	20.15	20.06	2
		1	49	20.07	20.14	20.05	2			1	24	20.02	20.09	20.00	2
		25	0	19.17	19.24	19.15	3			12	0	19.12	19.19	19.10	3
		25	12	19.13	19.20	19.11	3			12	6	19.08	19.15	19.06	3
		25	25	19.12	19.19	19.10	3			12	13	19.07	19.14	19.05	3
	50	0	19.11	19.18	19.09	3	25		0	19.06	19.13	19.04	3		
BW	MCS Index	RB Size	RB Offset	Low	Mid	High	3GPP MPR (dB)	BW	MCS Index	RB Size	RB Offset	Low	Mid	High	3GPP MPR (dB)
		Channel		20415	20525	20635				Channel		20407	20525	20643	
		Frequency (MHz)		825.5	836.5	847.5				Frequency (MHz)		824.7	836.5	848.3	
3M	QPSK	1	0	22.18	22.24	22.16	0	1.4M	QPSK	1	0	22.16	22.22	22.14	0
		1	7	22.13	22.19	22.11	0			1	2	22.11	22.17	22.09	0
		1	14	22.07	22.13	22.05	0			1	5	22.05	22.11	22.03	0
		8	0	21.17	21.23	21.15	1			3	0	21.97	22.03	21.95	0
		8	3	21.13	21.19	21.11	1			3	1	21.93	21.99	21.91	0
		8	7	21.12	21.18	21.10	1			3	3	21.92	21.98	21.90	0
	15	0	21.11	21.17	21.09	1	6		0	21.09	21.15	21.07	1		
	16QAM	1	0	21.14	21.19	21.12	1		16QAM	1	0	21.12	21.17	21.10	1
		1	7	21.09	21.14	21.07	1			1	2	21.07	21.12	21.05	1
		1	14	21.03	21.08	21.01	1			1	5	21.01	21.06	20.99	1
		8	0	20.13	20.18	20.11	2			3	0	20.94	20.99	20.92	1
		8	3	20.09	20.14	20.07	2			3	1	20.90	20.95	20.88	1
		8	7	20.08	20.13	20.06	2			3	3	20.89	20.94	20.87	1
	15	0	20.07	20.12	20.05	2	6		0	20.05	20.10	20.03	2		
	64QAM	1	0	20.10	20.17	20.08	2		64QAM	1	0	20.08	20.15	20.06	2
		1	7	20.05	20.12	20.03	2			1	2	20.03	20.10	20.01	2
		1	14	19.99	20.06	19.97	2			1	5	19.97	20.04	19.95	2
		8	0	19.09	19.16	19.07	3			3	0	19.90	19.97	19.88	2
		8	3	19.05	19.12	19.03	3			3	1	19.86	19.93	19.84	2
		8	7	19.04	19.11	19.02	3			3	3	19.85	19.92	19.83	2
	15	0	19.03	19.10	19.01	3	6		0	19.01	19.08	18.99	3		

FCC SAR Test Report

LTE Band 7																	
BW	MCS Index	RB Size	RB Offset	Low	Mid	High	3GPP MPR (dB)	BW	MCS Index	RB Size	RB Offset	Low	Mid	High	3GPP MPR (dB)		
		Channel		20850	21100	21350				Channel		20825	21100	21375			
		Frequency (MHz)		2510.0	2535.0	2560.0				Frequency (MHz)		2507.5	2535.0	2562.5			
20M	QPSK	1	0	22.82	22.54	22.49	0	15M	QPSK	1	0	22.74	22.46	22.41	0		
		1	50	22.71	22.58	22.53	0			1	37	22.63	22.50	22.45	0		
		1	99	22.67	22.69	22.64	0			1	74	22.59	22.61	22.56	0		
		50	0	21.92	21.71	21.66	1			36	0	21.76	21.63	21.58	1		
		50	25	21.86	21.73	21.68	1			36	19	21.78	21.65	21.60	1		
		50	50	21.84	21.79	21.74	1			36	39	21.84	21.71	21.66	1		
	100	0	21.76	21.63	21.58	1	75		0	21.68	21.55	21.50	1				
	16QAM	1	0	21.47	21.52	21.65	1		16QAM	1	0	21.39	21.44	21.57	1		
		1	50	21.51	21.56	21.69	1			1	37	21.43	21.48	21.61	1		
		1	99	21.62	21.67	21.80	1			1	74	21.54	21.59	21.72	1		
		50	0	20.64	20.69	20.82	2			36	0	20.56	20.61	20.74	2		
		50	25	20.66	20.71	20.84	2			36	19	20.58	20.63	20.76	2		
		50	50	20.72	20.77	20.90	2			36	39	20.64	20.69	20.82	2		
	100	0	20.56	20.61	20.74	2	75		0	20.48	20.53	20.66	2				
	64QAM	1	0	20.43	20.50	20.61	2		64QAM	1	0	20.35	20.42	20.53	2		
		1	50	20.47	20.54	20.65	2			1	37	20.39	20.46	20.57	2		
		1	99	20.58	20.65	20.76	2			1	74	20.50	20.57	20.68	2		
		50	0	19.60	19.67	19.78	3			36	0	19.52	19.59	19.70	3		
		50	25	19.62	19.69	19.80	3			36	19	19.54	19.61	19.72	3		
		50	50	19.68	19.75	19.86	3			36	39	19.60	19.67	19.78	3		
	100	0	19.52	19.59	19.70	3	75		0	19.44	19.51	19.62	3				
	10M	QPSK	1	0	22.44	22.49	22.62		0	5M	QPSK	1	0	22.21	22.18	22.31	0
			1	24	22.48	22.53	22.66		0			1	12	22.43	22.48	22.61	0
			1	49	22.59	22.64	22.77		0			1	24	22.18	22.29	22.09	0
25			0	21.61	21.66	21.79	1	12	0			21.56	21.61	21.74	1		
25			12	21.63	21.68	21.81	1	12	6			21.58	21.63	21.76	1		
25			25	21.69	21.74	21.87	1	12	13			21.64	21.69	21.82	1		
50		0	21.53	21.58	21.71	1	25	0	21.48		21.53	21.66	1				
16QAM		1	0	21.42	21.47	21.60	1	16QAM	1		0	21.37	21.42	21.55	1		
		1	24	21.46	21.51	21.64	1		1		12	21.41	21.46	21.59	1		
		1	49	21.57	21.62	21.75	1		1		24	21.52	21.57	21.70	1		
		25	0	20.59	20.64	20.77	2		12		0	20.54	20.59	20.72	2		
		25	12	20.61	20.66	20.79	2		12		6	20.56	20.61	20.74	2		
		25	25	20.67	20.72	20.85	2		12		13	20.62	20.67	20.80	2		
50		0	20.51	20.56	20.69	2	25	0	20.46		20.51	20.64	2				
64QAM		1	0	20.38	20.45	20.56	2	64QAM	1		0	20.33	20.40	20.51	2		
		1	24	20.42	20.49	20.60	2		1		12	20.37	20.44	20.55	2		
		1	49	20.53	20.60	20.71	2		1		24	20.48	20.55	20.66	2		
		25	0	19.55	19.62	19.73	3		12		0	19.50	19.57	19.68	3		
		25	12	19.57	19.64	19.75	3		12		6	19.52	19.59	19.70	3		
		25	25	19.63	19.70	19.81	3		12		13	19.58	19.65	19.76	3		
50		0	19.47	19.54	19.65	3	25	0	19.42		19.49	19.60	3				

FCC SAR Test Report

LTE Band 12																	
BW	MCS Index	RB Size	RB Offset	Low	Mid	High	3GPP MPR (dB)	BW	MCS Index	RB Size	RB Offset	Low	Mid	High	3GPP MPR (dB)		
				Channel	23060	23095						23130	Channel	23035		23095	23155
				Frequency (MHz)	704.0	707.5						711.0	Frequency (MHz)	701.5		707.5	713.5
10M	QPSK	1	0	22.85	22.80	22.76	0	5M	QPSK	1	0	22.80	22.75	22.71	0		
		1	24	22.78	22.73	22.69	0			1	12	22.73	22.68	22.64	0		
		1	49	22.73	22.68	22.64	0			1	24	22.68	22.63	22.59	0		
		25	0	21.99	21.94	21.90	1			12	0	21.94	21.89	21.85	1		
		25	12	21.94	21.89	21.85	1			12	6	21.89	21.84	21.80	1		
		25	25	21.91	21.86	21.82	1			12	13	21.86	21.81	21.77	1		
	16QAM	50	0	21.97	21.92	21.88	1		25	0	21.92	21.87	21.83	1			
		1	0	21.82	21.77	21.73	1		16QAM	1	0	21.77	21.72	21.68	1		
		1	24	21.75	21.70	21.66	1			1	12	21.70	21.65	21.61	1		
		1	49	21.70	21.65	21.61	1			1	24	21.65	21.60	21.56	1		
		25	0	20.96	20.91	20.87	2			12	0	20.91	20.86	20.82	2		
		25	12	20.91	20.86	20.82	2			12	6	20.86	20.81	20.77	2		
	25	25	20.88	20.83	20.79	2	12			13	20.83	20.78	20.74	2			
	64QAM	50	0	20.94	20.89	20.85	2		25	0	20.89	20.84	20.80	2			
		1	0	20.81	20.76	20.72	2		64QAM	1	0	20.76	20.71	20.67	2		
		1	24	20.74	20.69	20.65	2			1	12	20.69	20.64	20.60	2		
		1	49	20.69	20.64	20.60	2			1	24	20.64	20.59	20.55	2		
		25	0	19.95	19.90	19.86	3			12	0	19.90	19.85	19.81	3		
		25	12	19.90	19.85	19.81	3			12	6	19.85	19.80	19.76	3		
	25	25	19.87	19.82	19.78	3	12			13	19.82	19.77	19.73	3			
	3M	QPSK	50	0	19.93	19.88	19.84		3	25	0	19.88	19.83	19.79	3		
			1	0	22.77	22.72	22.68		0	1.4M	QPSK	1	0	22.75	22.70	22.66	0
			1	7	22.70	22.65	22.61		0			1	2	22.68	22.63	22.59	0
			1	14	22.65	22.60	22.56		0			1	5	22.63	22.58	22.54	0
8			0	21.91	21.86	21.82	1	3	0			22.71	22.66	22.62	0		
8			3	21.86	21.81	21.77	1	3	1			22.66	22.61	22.57	0		
8		7	21.83	21.78	21.74	1	3	3	22.63			22.58	22.54	0			
16QAM		15	0	21.89	21.84	21.80	1	6	0		21.87	21.82	21.78	1			
		1	0	21.74	21.69	21.65	1	16QAM	1		0	21.72	21.67	21.63	1		
		1	7	21.67	21.62	21.58	1		1		2	21.65	21.60	21.56	1		
		1	14	21.62	21.57	21.53	1		1		5	21.60	21.55	21.51	1		
		8	0	20.88	20.83	20.79	2		3		0	21.69	21.64	21.60	1		
		8	3	20.83	20.78	20.74	2		3		1	21.64	21.59	21.55	1		
8		7	20.80	20.75	20.71	2	3		3		21.61	21.56	21.52	1			
64QAM		15	0	20.86	20.81	20.77	2	6	0		20.84	20.79	20.75	2			
		1	0	20.73	20.68	20.64	2	64QAM	1		0	20.71	20.66	20.62	2		
		1	7	20.66	20.61	20.57	2		1		2	20.64	20.59	20.55	2		
		1	14	20.61	20.56	20.52	2		1		5	20.59	20.54	20.50	2		
		8	0	19.87	19.82	19.78	3		3		0	20.70	20.65	20.61	2		
		8	3	19.82	19.77	19.73	3		3		1	20.65	20.60	20.56	2		
8		7	19.79	19.74	19.70	3	3		3		20.62	20.57	20.53	2			
10M		QPSK	15	0	19.85	19.80	19.76	3	6		0	19.83	19.78	19.74	3		
			1	0	23.37	23.39	23.35	0	5M		QPSK	1	0	23.31	23.33	23.29	0
			1	24	23.26	23.28	23.24	0				1	12	23.20	23.22	23.18	0
	1		49	23.24	23.26	23.22	0	1				24	23.18	23.20	23.16	0	
	25		0	22.35	22.37	22.33	1	12		0		22.29	22.31	22.27	1		
	25		12	22.27	22.29	22.25	1	12		6		22.21	22.23	22.19	1		
	25	25	22.26	22.28	22.24	1	12	13		22.20		22.22	22.18	1			
	16QAM	50	0	22.23	22.25	22.21	1	25		0	22.17	22.19	22.15	1			
		1	0	22.34	22.36	22.32	1	16QAM		1	0	22.28	22.30	22.26	1		
		1	24	22.23	22.25	22.21	1			1	12	22.17	22.19	22.15	1		
		1	49	22.21	22.23	22.19	1			1	24	22.15	22.17	22.13	1		
		25	0	21.32	21.34	21.30	2			12	0	21.26	21.28	21.24	2		
		25	12	21.24	21.26	21.22	2			12	6	21.18	21.20	21.16	2		
	25	25	21.23	21.25	21.21	2	12			13	21.17	21.19	21.15	2			
	64QAM	50	0	21.20	21.22	21.18	2	25		0	21.14	21.16	21.12	2			
		1	0	21.33	21.35	21.31	2	64QAM		1	0	21.27	21.29	21.25	2		
		1	24	21.22	21.24	21.20	2			1	12	21.16	21.18	21.14	2		
		1	49	21.20	21.22	21.18	2			1	24	21.14	21.16	21.12	2		
		25	0	20.31	20.33	20.29	3			12	0	20.25	20.27	20.23	3		
		25	12	20.23	20.25	20.21	3			12	6	20.17	20.19	20.15	3		
	25	25	20.22	20.24	20.20	3	12			13	20.16	20.18	20.14	3			
	10M	QPSK	50	0	20.19	20.21	20.17	3		25	0	20.13	20.15	20.11	3		

LTE Band 17																	
BW	MCS Index	RB Size	RB Offset	Low	Mid	High	3GPP MPR (dB)	BW	MCS Index	RB Size	RB Offset	Low	Mid	High	3GPP MPR (dB)		
				Channel	23780	23790						23800	Channel	23755		23790	23825
				Frequency (MHz)	709.0	710.0						711.0	Frequency (MHz)	706.5		710.0	713.5
10M	QPSK	1	0	23.37	23.39	23.35	0	5M	QPSK	1	0	23.31	23.33	23.29	0		
		1	24	23.26	23.28	23.24	0			1	12	23.20	23.22	23.18	0		
		1	49	23.24	23.26	23.22	0			1	24	23.18	23.20	23.16	0		
		25	0	22.35	22.37	22.33	1			12	0	22.29	22.31	22.27	1		
		25	12	22.27	22.29	22.25	1			12	6	22.21	22.23	22.19	1		
		25	25	22.26	22.28	22.24	1			12	13	22.20	22.22	22.18	1		
	16QAM	50	0	22.23	22.25	22.21	1		25	0	22.17	22.19	22.15	1			
		1	0	22.34	22.36	22.32	1		16QAM	1	0	22.28	22.30	22.26	1		
		1	24	22.23	22.25	22.21	1			1	12	22.17	22.19	22.15	1		
		1	49	22.21	22.23	22.19	1			1	24	22.15	22.17	22.13	1		
		25	0	21.32	21.34	21.30	2			12	0	21.26	21.28	21.24	2		
		25	12	21.24	21.26	21.22	2			12	6	21.18	21.20	21.16	2		
	25	25	21.23	21.25	21.21	2	12			13	21.17	21.19	21.15	2			
	64QAM	50	0	21.20	21.22	21.18	2		25	0	21.14	21.16	21.12	2			
		1	0	21.33	21.35	21.31	2		64QAM	1	0	21.27	21.29	21.25	2		
		1	24	21.22	21.24	21.20	2			1	12	21.16	21.18	21.14	2		
		1	49	21.20	21.22	21.18	2			1	24	21.14	21.16	21.12	2		
		25	0	20.31	20.33	20.29	3			12	0	20.25	20.27	20.23	3		
		25	12	20.23	20.25	20.21	3			12	6	20.17	20.19	20.15	3		
	25	25	20.22	20.24	20.20	3	12			13	20.16	20.18	20.14	3			
	10M	QPSK	50	0	20.19	20.21	20.17		3	25	0	20.13	20.15	20.11	3		

FCC SAR Test Report

LTE Band 26															
BW	MCS Index	RB Size	RB Offset	Low	Mid	High	3GPP MPR (dB)	BW	MCS Index	RB Size	RB Offset	Low	Mid	High	3GPP MPR (dB)
		Channel		26765	26865	26965				Channel		26740	26865	26990	
		Frequency (MHz)		821.5	831.5	841.5				Frequency (MHz)		819.0	831.5	844.0	
15M	QPSK	1	0	22.31	22.36	22.41	0	10M	QPSK	1	0	22.21	22.26	22.31	0
		1	37	22.28	22.33	22.38	0			1	24	22.18	22.23	22.28	0
		1	74	22.26	22.31	22.36	0			1	49	22.16	22.21	22.26	0
		36	0	21.42	21.47	21.49	1			25	0	21.32	21.37	21.42	1
		36	19	21.39	21.44	21.47	1			25	12	21.29	21.34	21.39	1
		36	39	21.36	21.41	21.45	1			25	25	21.26	21.31	21.36	1
		75	0	21.37	21.42	21.47	1			50	0	21.27	21.32	21.37	1
	16QAM	1	0	21.29	21.34	21.39	1		16QAM	1	0	21.19	21.24	21.29	1
		1	37	21.26	21.31	21.36	1			1	24	21.16	21.21	21.26	1
		1	74	21.24	21.29	21.34	1			1	49	21.14	21.19	21.24	1
		36	0	20.40	20.45	20.50	2			25	0	20.30	20.35	20.40	2
		36	19	20.37	20.42	20.47	2			25	12	20.27	20.32	20.37	2
		36	39	20.34	20.39	20.44	2			25	25	20.24	20.29	20.34	2
		75	0	20.35	20.40	20.45	2			50	0	20.25	20.30	20.35	2
	64QAM	1	0	20.25	20.32	20.35	2		64QAM	1	0	20.15	20.22	20.25	2
		1	37	20.22	20.29	20.32	2			1	24	20.12	20.19	20.22	2
		1	74	20.20	20.27	20.30	2			1	49	20.10	20.17	20.20	2
		36	0	19.36	19.43	19.46	3			25	0	19.26	19.33	19.36	3
		36	19	19.33	19.40	19.43	3			25	12	19.23	19.30	19.33	3
		36	39	19.30	19.37	19.40	3			25	25	19.20	19.27	19.30	3
		75	0	19.31	19.38	19.41	3			50	0	19.21	19.28	19.31	3
5M	QPSK	1	0	22.19	22.24	22.29	0	3M	QPSK	1	0	22.15	22.20	22.25	0
		1	12	22.16	22.21	22.26	0			1	7	22.12	22.17	22.22	0
		1	24	22.14	22.19	22.24	0			1	14	22.10	22.15	22.20	0
		12	0	21.30	21.35	21.40	1			8	0	21.26	21.31	21.36	1
		12	6	21.27	21.32	21.37	1			8	3	21.23	21.28	21.33	1
		12	13	21.24	21.29	21.34	1			8	7	21.20	21.25	21.30	1
		25	0	21.25	21.30	21.35	1			15	0	21.21	21.26	21.31	1
	16QAM	1	0	21.17	21.22	21.27	1		16QAM	1	0	21.13	21.18	21.23	1
		1	12	21.14	21.19	21.24	1			1	7	21.10	21.15	21.20	1
		1	24	21.12	21.17	21.22	1			1	14	21.08	21.13	21.18	1
		12	0	20.28	20.33	20.38	2			8	0	20.24	20.29	20.34	2
		12	6	20.25	20.30	20.35	2			8	3	20.21	20.26	20.31	2
		12	13	20.22	20.27	20.32	2			8	7	20.18	20.23	20.28	2
		25	0	20.23	20.28	20.33	2			15	0	20.19	20.24	20.29	2
	64QAM	1	0	20.13	20.20	20.23	2		64QAM	1	0	20.09	20.16	20.19	2
		1	12	20.10	20.17	20.20	2			1	7	20.06	20.13	20.16	2
		1	24	20.08	20.15	20.18	2			1	14	20.04	20.11	20.14	2
		12	0	19.24	19.31	19.34	3			8	0	19.20	19.27	19.30	3
		12	6	19.21	19.28	19.31	3			8	3	19.17	19.24	19.27	3
		12	13	19.18	19.25	19.28	3			8	7	19.14	19.21	19.24	3
		25	0	19.19	19.26	19.29	3			15	0	19.15	19.22	19.25	3
1.4M	QPSK	1	0	22.13	22.18	22.23	0	1.4M	QPSK	1	0	22.10	22.15	22.20	0
		1	2	22.10	22.15	22.20	0			1	5	22.08	22.13	22.18	0
		1	5	22.08	22.13	22.18	0			3	0	22.05	22.10	22.15	0
		3	0	22.05	22.10	22.15	0			3	1	22.02	22.07	22.12	0
		3	1	22.02	22.07	22.12	0			3	3	21.99	22.04	22.09	0
		3	3	21.99	22.04	22.09	0			6	0	21.19	21.24	21.29	1
		6	0	21.19	21.24	21.29	1			16QAM	1	0	21.11	21.16	21.21
	16QAM	1	2	21.08	21.13	21.18	1		1		2	21.08	21.13	21.18	1
		1	5	21.06	21.11	21.16	1		1		5	21.06	21.11	21.16	1
		3	0	21.03	21.08	21.13	1		3		0	21.03	21.08	21.13	1
		3	1	21.00	21.05	21.10	1		3		1	21.00	21.05	21.10	1
		3	3	20.97	21.02	21.07	1		3		3	20.97	21.02	21.07	1
		6	0	20.17	20.22	20.27	2		6		0	20.17	20.22	20.27	2
		64QAM	1	0	20.07	20.14	20.17		2	64QAM	1	0	20.04	20.11	20.14
	1		2	20.04	20.11	20.14	2		1		2	20.04	20.11	20.14	2
	1		5	20.02	20.09	20.12	2		1		5	20.02	20.09	20.12	2
	3		0	20.00	20.07	20.10	2		3		0	20.00	20.07	20.10	2
	3		1	19.97	20.04	20.07	2		3		1	19.97	20.04	20.07	2
	3		3	19.94	20.01	20.04	2		3		3	19.94	20.01	20.04	2
	6		0	19.13	19.20	19.23	3		6		0	19.13	19.20	19.23	3

FCC SAR Test Report

LTE Band 38																	
BW	MCS Index	RB Size	RB Offset	Low	Mid	High	3GPP MPR (dB)	BW	MCS Index	RB Size	RB Offset	Low	Mid	High	3GPP MPR (dB)		
				37850	38000	38150						37825	38000	38175			
				Channel Frequency (MHz)	2580	2595						2610	2577.5	2595		2612.5	
20M	QPSK	1	0	22.77	22.73	22.75	0	15M	QPSK	1	0	22.45	22.43	22.47	0		
		1	50	22.65	22.61	22.63	0			1	37	22.57	22.55	22.59	0		
		1	99	22.53	22.49	22.51	0			1	74	22.69	22.67	22.71	0		
		50	0	21.77	21.65	21.67	1			36	0	21.61	21.59	21.63	1		
		50	25	21.75	21.71	21.73	1			36	19	21.67	21.65	21.69	1		
		50	50	21.69	21.73	21.75	1			36	39	21.69	21.67	21.71	1		
	16QAM	100	0	21.70	21.66	21.68	1		75	0	21.62	21.60	21.64	1			
		1	0	21.49	21.47	21.51	1		16QAM	1	0	21.43	21.41	21.45	1		
		1	50	21.61	21.59	21.63	1			1	37	21.55	21.53	21.57	1		
		1	99	21.73	21.71	21.75	1			1	74	21.67	21.65	21.69	1		
		50	0	20.65	20.63	20.67	2			36	0	20.59	20.57	20.61	2		
		50	25	20.71	20.69	20.73	2			36	19	20.65	20.63	20.67	2		
	50	50	20.73	20.71	20.75	2	36			39	20.67	20.65	20.69	2			
	64QAM	100	0	20.66	20.64	20.68	2		75	0	20.60	20.58	20.62	2			
		1	0	20.45	20.43	20.47	2		64QAM	1	0	20.39	20.37	20.41	2		
		1	50	20.57	20.55	20.59	2			1	37	20.51	20.49	20.53	2		
		1	99	20.69	20.67	20.71	2			1	74	20.63	20.61	20.65	2		
		50	0	19.61	19.59	19.63	3			36	0	19.55	19.53	19.57	3		
		50	25	19.67	19.65	19.69	3			36	19	19.61	19.59	19.63	3		
	50	50	19.69	19.67	19.71	3	36			39	19.63	19.61	19.65	3			
			100	0	19.62	19.60	19.64		3	75	0	19.56	19.54	19.58	3		
	10M	QPSK	1	0	22.41	22.39	22.43		0	5M	QPSK	1	0	22.39	22.37	22.41	0
			1	24	22.53	22.51	22.55		0			1	12	22.51	22.49	22.53	0
			1	49	22.65	22.63	22.67		0			1	24	22.63	22.61	22.65	0
25			0	21.57	21.55	21.59	1	12	0			21.55	21.53	21.57	1		
25			12	21.63	21.61	21.65	1	12	6			21.61	21.59	21.63	1		
25			25	21.65	21.63	21.67	1	12	13			21.63	21.61	21.65	1		
16QAM		50	0	21.58	21.56	21.60	1	25	0		21.56	21.54	21.58	1			
		1	0	21.39	21.37	21.41	1	16QAM	1		0	21.37	21.35	21.39	1		
		1	24	21.51	21.49	21.53	1		1		12	21.49	21.47	21.51	1		
		1	49	21.63	21.61	21.65	1		1		24	21.61	21.59	21.63	1		
		25	0	20.55	20.53	20.57	2		12		0	20.53	20.51	20.55	2		
		25	12	20.61	20.59	20.63	2		12		6	20.59	20.57	20.61	2		
25		25	20.63	20.61	20.65	2	12		13		20.61	20.59	20.63	2			
64QAM		50	0	20.56	20.54	20.58	2	25	0		20.54	20.52	20.56	2			
		1	0	20.35	20.33	20.37	2	64QAM	1		0	20.33	20.31	20.35	2		
		1	24	20.47	20.45	20.49	2		1		12	20.45	20.43	20.47	2		
		1	49	20.59	20.57	20.61	2		1		24	20.57	20.55	20.59	2		
		25	0	19.51	19.49	19.53	3		12		0	19.49	19.47	19.51	3		
		25	12	19.57	19.55	19.59	3		12		6	19.55	19.53	19.57	3		
25		25	19.59	19.57	19.61	3	12		13		19.57	19.55	19.59	3			
			50	0	19.52	19.50	19.54	3	25		0	19.50	19.48	19.52	3		

FCC SAR Test Report

LTE Band 41																			
BW	MCS Index	RB Size	RB Offset	Low	Mid	Mid	High	3GPP MPR (dB)	BW	MCS Index	RB Size	RB Offset	Low	Mid	Mid	High	3GPP MPR (dB)		
		Channel		40140	40470	40810	41140				Channel		40115	40465	40815	41165			
		Frequency (MHz)		2545	2578	2612	2645				Frequency (MHz)		2542.5	2577.5	2612.5	2647.5			
20M	QPSK	1	0	22.87	22.48	22.51	22.89	0	15M	QPSK	1	0	22.82	22.43	22.46	22.84	0		
		1	50	22.84	22.45	22.48	22.86	0			1	37	22.79	22.40	22.43	22.81	0		
		1	99	22.69	22.30	22.33	22.71	0			1	74	22.64	22.25	22.28	22.66	0		
		50	0	21.92	21.53	21.56	21.94	1			36	0	21.87	21.48	21.51	21.89	1		
		50	25	21.89	21.50	21.53	21.91	1			36	19	21.84	21.45	21.48	21.86	1		
		50	50	21.87	21.48	21.51	21.89	1			36	39	21.82	21.43	21.46	21.84	1		
	100	0	21.90	21.51	21.54	21.92	1	75		0	21.85	21.46	21.49	21.87	1				
	16QAM	1	0	21.85	21.46	21.49	21.87	1		1	0	21.80	21.41	21.44	21.82	1			
		1	50	21.82	21.43	21.46	21.84	1		1	37	21.77	21.38	21.41	21.79	1			
		1	99	21.67	21.28	21.31	21.69	1		1	74	21.62	21.23	21.26	21.64	1			
		50	0	20.90	20.51	20.54	20.92	2		36	0	20.85	20.46	20.49	20.87	2			
		50	25	20.87	20.48	20.51	20.89	2		36	19	20.82	20.43	20.46	20.84	2			
		50	50	20.85	20.46	20.49	20.87	2		36	39	20.80	20.41	20.44	20.82	2			
	100	0	20.88	20.49	20.52	20.90	2	75		0	20.83	20.44	20.47	20.85	2				
	64QAM	1	0	20.82	20.43	20.46	20.84	2		1	0	20.77	20.38	20.41	20.79	2			
		1	50	20.79	20.40	20.43	20.81	2		1	37	20.74	20.35	20.38	20.76	2			
		1	99	20.64	20.25	20.28	20.66	2		1	74	20.59	20.20	20.23	20.61	2			
		50	0	19.87	19.48	19.51	19.89	3		36	0	19.82	19.43	19.46	19.84	3			
		50	25	19.84	19.45	19.48	19.86	3		36	19	19.79	19.40	19.43	19.81	3			
		50	50	19.82	19.43	19.46	19.84	3		36	39	19.77	19.38	19.41	19.79	3			
	100	0	19.85	19.46	19.49	19.87	3	75		0	19.80	19.41	19.44	19.82	3				
	10M	QPSK	1	0	22.79	22.40	22.43	22.81		0	5M	QPSK	1	0	22.75	22.36	22.39	22.77	0
			1	24	22.76	22.37	22.40	22.78		0			1	12	22.72	22.33	22.36	22.74	0
			1	49	22.61	22.22	22.25	22.63		0			1	24	22.57	22.18	22.21	22.59	0
25			0	21.84	21.45	21.48	21.86	1	12	0			21.80	21.41	21.44	21.82	1		
25			12	21.81	21.42	21.45	21.83	1	12	6			21.77	21.38	21.41	21.79	1		
25			25	21.79	21.40	21.43	21.81	1	12	13			21.75	21.36	21.39	21.77	1		
50		0	21.82	21.43	21.46	21.84	1	25	0	21.78		21.39	21.42	21.80	1				
16QAM		1	0	21.77	21.38	21.41	21.79	1	1	0		21.73	21.34	21.37	21.75	1			
		1	24	21.74	21.35	21.38	21.76	1	1	12		21.70	21.31	21.34	21.72	1			
		1	49	21.59	21.20	21.23	21.61	1	1	24		21.55	21.16	21.19	21.57	1			
		25	0	20.82	20.43	20.46	20.84	2	12	0		20.78	20.39	20.42	20.80	2			
		25	12	20.79	20.40	20.43	20.81	2	12	6		20.75	20.36	20.39	20.77	2			
		25	25	20.77	20.38	20.41	20.79	2	12	13		20.73	20.34	20.37	20.75	2			
50		0	20.80	20.41	20.44	20.82	2	25	0	20.76		20.37	20.40	20.78	2				
64QAM		1	0	20.74	20.35	20.38	20.76	2	1	0		20.70	20.31	20.34	20.72	2			
		1	24	20.71	20.32	20.35	20.73	2	1	12		20.67	20.28	20.31	20.69	2			
		1	49	20.56	20.17	20.20	20.58	2	1	24		20.52	20.13	20.16	20.54	2			
		25	0	19.79	19.40	19.43	19.81	3	12	0		19.75	19.36	19.39	19.77	3			
		25	12	19.76	19.37	19.40	19.78	3	12	6		19.72	19.33	19.36	19.74	3			
		25	25	19.74	19.35	19.38	19.76	3	12	13		19.70	19.31	19.34	19.72	3			
50		0	19.77	19.38	19.41	19.79	3	25	0	19.73		19.34	19.37	19.75	3				

FCC SAR Test Report

<WLAN 2.4G>

Mode	Channel	Frequency (MHz)	Average Power (Ant-0)	Average Power (Ant-1)	Average Power (Ant-0 + Ant-1)
EUT without Power Reduction (Cell off)					
802.11b	1	2412	18.28	18.14	18.30
	6	2437	18.18	18.03	18.36
	11	2462	18.33	18.18	18.37
	12	2467	18.20	18.11	18.38
	13	2472	18.03	18.01	18.15
EUT with Power Reduction (Cell on)					
802.11b	1	2412	17.84	16.88	-
	6	2437	17.69	16.71	-
	11	2462	17.91	16.91	-
	12	2467	17.82	16.89	-
	13	2472	17.71	16.78	-

<WLAN 5.2G>

Mode	Channel	Frequency (MHz)	Average Power (Ant-0)	Average Power (Ant-1)	Average Power (Ant-0 + Ant-1)
EUT without Power Reduction (Cell off)					
802.11a	36	5180	18.02	18.05	18.17
	40	5200	18.00	18.01	18.10
	44	5220	18.03	18.00	18.04
	48	5240	18.06	18.11	18.13
EUT with Power Reduction (Cell on)					
802.11a	36	5180	-	15.18	-
	40	5200	-	15.10	-
	44	5220	-	15.12	-
	48	5240	-	15.17	-

<WLAN 5.3G>

Mode	Channel	Frequency (MHz)	Average Power (Ant-0)	Average Power (Ant-1)	Average Power (Ant-0 + Ant-1)
EUT without Power Reduction (Cell off)					
802.11a	52	5260	18.06	18.01	18.17
	56	5280	18.11	18.06	18.08
	60	5300	18.13	18.05	18.37
	64	5320	18.13	18.16	18.29
EUT with Power Reduction (Cell on)					
802.11a	52	5260	-	15.24	-
	56	5280	-	15.19	-
	60	5300	-	15.21	-
	64	5320	-	15.26	-

<WLAN 5.6G>

Mode	Channel	Frequency (MHz)	Average Power (Ant-0)	Average Power (Ant-1)	Average Power (Ant-0 + Ant-1)
EUT without Power Reduction (Cell off)					
802.11a	100	5500	17.22	17.31	17.37
	116	5580	17.19	17.20	17.33
	120	5600	17.19	17.19	17.28
	124	5620	17.13	17.16	17.29
	132	5660	17.23	17.19	17.28
	140	5700	17.10	17.15	17.49
	144	5720	17.26	17.34	17.44
EUT with Power Reduction (Cell on)					
802.11a	100	5500	-	13.33	-
	116	5580	-	13.21	-
	120	5600	-	13.25	-
	124	5620	-	13.27	-
	132	5660	-	13.31	-
	140	5700	-	13.18	-
	144	5720	-	13.42	-

<WLAN 5.8G>

Mode	Channel	Frequency (MHz)	Average Power (Ant-0)	Average Power (Ant-1)	Average Power (Ant-0 + Ant-1)
EUT without Power Reduction (Cell off)					
802.11a	149	5745	18.11	18.15	18.19
	153	5765	18.05	18.07	18.18
	157	5785	18.19	18.23	18.34
	161	5805	18.09	18.14	18.17
	165	5825	18.05	18.08	18.25
EUT with Power Reduction (Cell on)					
802.11a	149	5745	-	14.53	-
	153	5765	-	14.88	-
	157	5785	-	14.94	-
	161	5805	-	14.77	-
	165	5825	-	14.52	-

<Bluetooth>

Mode	Channel	Frequency (MHz)	Average Power
Bluetooth EDR	0	2402	8.67
	39	2441	11.52
	78	2480	9.37
Bluetooth LE	0	2402	8.68
	19	2440	7.93
	39	2480	9.46

4.7 SAR Testing Results

4.7.1 SAR Test Reduction Considerations

<KDB 447498 D01, General RF Exposure Guidance>

Testing of other required channels within the operating mode of a frequency band is not required when the reported SAR for the mid-band or highest output power channel is:

- (1) ≤ 0.8 W/kg or 2.0 W/kg, for 1-g or 10-g respectively, when the transmission band is ≤ 100 MHz
- (2) ≤ 0.6 W/kg or 1.5 W/kg, for 1-g or 10-g respectively, when the transmission band is between 100 MHz and 200 MHz
- (3) ≤ 0.4 W/kg or 1.0 W/kg, for 1-g or 10-g respectively, when the transmission band is ≥ 200 MHz

When SAR is not measured at the maximum power level allowed for production units, the measured SAR will be scaled to the maximum tune-up tolerance limit to determine compliance. The scaling factor for the tune-up power is defined as maximum tune-up limit (mW) / measured conducted power (mW). The reported SAR would be calculated by measured SAR x tune-up power scaling factor.

The SAR has been measured with highest transmission duty factor supported by the test mode tools for WLAN and/or Bluetooth. When the transmission duty factor could not achieve 100%, the reported SAR will be scaled to 100% transmission duty factor to determine compliance at the maximum tune-up power. The scaling factor for the duty factor is defined as 100% / transmission duty cycle (%). The reported SAR would be calculated by measured SAR x tune-up power scaling factor x duty cycle scaling factor.

<KDB 941225 D01, 3G SAR Measurement Procedures>

The mode tested for SAR is referred to as the primary mode. The equivalent modes considered for SAR test reduction are denoted as secondary modes. Both primary and secondary modes must be in the same frequency band. When the maximum output power and tune-up tolerance specified for production units in a secondary mode is $\leq 1/4$ dB higher than the primary mode or when the highest reported SAR of the primary mode is scaled by the ratio of specified maximum output power and tune-up tolerance of secondary to primary mode and the adjusted SAR is ≤ 1.2 W/kg, SAR measurement is not required for the secondary mode.

<KDB 941225 D05, SAR Evaluation Considerations for LTE Devices>

- (1) QPSK with 1 RB and 50% RB allocation

Start with the largest channel bandwidth and measure SAR, using the RB offset and required test channel combination with the highest maximum output power among RB offsets at the upper edge, middle and lower edge of each required test channel. When the reported SAR is ≤ 0.8 W/kg, testing of the remaining RB offset configurations and required test channels is not required; otherwise, SAR is required for the remaining required test channels and only for the RB offset configuration with the highest output power for that channel. When the reported SAR of a required test channel is > 1.45 W/kg, SAR is required for all three RB offset configurations for that required test channel.

FCC SAR Test Report

(2) QPSK with 100% RB allocation

SAR is not required when the highest maximum output power for 100% RB allocation is less than the highest maximum output power in 50% and 1 RB allocations and the highest reported SAR for 1 RB and 50% RB allocation are ≤ 0.8 W/kg. Otherwise, SAR is measured for the highest output power channel; and if the reported SAR is > 1.45 W/kg, the remaining required test channels must also be tested.

(3) Higher order modulations

SAR is required only when the highest maximum output power for the configuration in the higher order modulation is $> 1/2$ dB higher than the same configuration in QPSK or when the reported SAR for the QPSK configuration is > 1.45 W/kg.

(4) Other channel bandwidth

SAR is required when the highest maximum output power of the smaller channel bandwidth is $> 1/2$ dB higher than the equivalent channel configurations in the largest channel bandwidth configuration or the reported SAR of a configuration for the largest channel bandwidth is > 1.45 W/kg.

<Power Confirmation for SAR Test Exclusion for LTE Downlink CA>

According to KDB 941225 D05A, the uplink maximum output power below was measured with downlink CA active on the channel with highest measured maximum output power when downlink CA is inactive. The downlink SCC channel was paired with the uplink channel as normal operation. For intra-band contiguous CA, the downlink channel spacing between the component carriers was set to multiple of 300 kHz less than the nominal channel spacing per section 5.4.1A of 3GPP TS36.521. For intra-band non-contiguous CA, the downlink channel spacing between the component carriers was set to maximum separation from PCC and remain fully within the downlink transmission band. For Inter-band CA, the SCC downlink channel was set to near the middle of its transmission band.

Power Measurements for Intra-Band Contiguous Downlink CA

CA Combination	PCC								SCC1				SCC2				SCC3				Power	
	LTE Band	BW (MHz)	UL Ch	UL Freq. (MHz)	RB Size	RB Offset	DL Ch	DL Freq. (MHz)	LTE Band	BW (MHz)	DL Ch	DL Freq. (MHz)	LTE Band	BW (MHz)	DL Ch	DL Freq. (MHz)	LTE Band	BW (MHz)	DL Ch	DL Freq. (MHz)	Single Carrier Tx Power (dBm)	Tx Power with DL-CA Active (dBm)
38C	38	20M	37850	2310	1	0	37850	2310	38	20M	38048	2329.8	-	-	-	-	-	-	-	-	22.77	21.78

Power Measurements for Intra-Band Non-Contiguous Downlink CA

CA Combination	PCC								SCC1				SCC2				SCC3				Power	
	LTE Band	BW (MHz)	UL Ch	UL Freq. (MHz)	RB Size	RB Offset	DL Ch	DL Freq. (MHz)	LTE Band	BW (MHz)	DL Ch	DL Freq. (MHz)	LTE Band	BW (MHz)	DL Ch	DL Freq. (MHz)	LTE Band	BW (MHz)	DL Ch	DL Freq. (MHz)	Single Carrier Tx Power (dBm)	Tx Power with DL-CA Active (dBm)
CA_7A-7A	7	20M	20850	2510	1	0	2850	2360	7	20M	3100	2655	-	-	-	-	-	-	-	-	22.82	21.18
CA_41A-41A	41	20M	41140	2645	1	0	41055	2645	41	20M	40470	2578	-	-	-	-	-	-	-	-	22.89	22.39

Power Measurements for Inter-Band Downlink CA

CA Combination	PCC								SCC1				SCC2				SCC3				Power	
	LTE Band	BW (MHz)	UL Ch	UL Freq. (MHz)	RB Size	RB Offset	DL Ch	DL Freq. (MHz)	LTE Band	BW (MHz)	DL Ch	DL Freq. (MHz)	LTE Band	BW (MHz)	DL Ch	DL Freq. (MHz)	LTE Band	BW (MHz)	DL Ch	DL Freq. (MHz)	Single Carrier Tx Power (dBm)	Tx Power with DL-CA Active (dBm)
CA_2A-2A-5A	2	20M	18700	1860	1	0	700	1940	2	20M	900	1960	5	10M	2525	881.5	-	-	-	-	22.21	22.08
CA_4A-5A	4	20M	20050	1720	1	0	2050	2120	5	10M	2525	881.5	-	-	-	-	-	-	-	22.68	22.18	
CA_4A-46C	4	20M	20050	1720	1	0	2050	2120	46	20M	50665	5537.5	46	20M	50863	5557.3	-	-	-	-	22.68	22.11
CA_5A-7A	5	10M	20525	836.5	1	0	2525	881.5	7	20M	3100	2655	-	-	-	-	-	-	-	22.32	21.92	
CA_7A-46D	7	20M	20850	2510	1	0	2850	2630	46	20M	50665	5537.5	46	20M	50863	5557.3	46	20M	51061	5577.1	22.82	22.02

Power Measurements for Inter Band Downlink CA (4*4 MIMO)

CA Combination	PCC								SCC1				SCC2				SCC3				Power	
	LTE Band	BW (MHz)	UL Ch	UL Freq. (MHz)	RB Size	RB Offset	DL Ch	DL Freq. (MHz)	LTE Band	BW (MHz)	DL Ch	DL Freq. (MHz)	LTE Band	BW (MHz)	DL Ch	DL Freq. (MHz)	LTE Band	BW (MHz)	DL Ch	DL Freq. (MHz)	Single Carrier Tx Power (dBm)	Tx Power with DL-CA Active (dBm)
CA_7A-7A	7	20M	20850	2510	1	0	2850	2360	7	20M	3100	2655	-	-	-	-	-	-	-	22.82	22.25	

Summary for SAR Test Exclusion for LTE Downlink CA

Per power confirmation results in above, the uplink maximum output power with downlink CA active remains within the specified tune-up tolerance and not more than 0.25 dB higher than the maximum output power with downlink CA inactive. According to KDB 941225 D05A, the SAR test exclusion applies to LTE downlink CA operation.

FCC SAR Test Report

<Power Confirmation for SAR Testing for LTE Uplink CA>

The conducted power for uplink CA active was measured on the highest reported SAR configuration for each exposure condition with both two carrier components was set to largest channel bandwidth.

PCC							SCC							Power	
Band	BW (MHz)	Modulation	RB Size	RB Offset	UL Channel	UL Frequency (MHz)	Band	BW (MHz)	Modulation	RB Size	RB Offset	UL Channel	UL Frequency (MHz)	MPR Level (dB)	Tx Power with UL-CA Active (dBm)
5	10	QPSK	1	0	20450	829	5	10	QPSK	1	49	20549	838.9	0-8.5	11.23
			1	49						0	22.14				
5	10	QPSK	1	0	20476	831.6	5	10	QPSK	1	49	20575	841.5	0-8.5	11.37
			1	49						0	22.14				
5	10	QPSK	1	0	20501	834.1	5	10	QPSK	1	49	20600	844	0-8.5	11.29
			1	49						0	22.04				
7	20	QPSK	1	0	20850	2510	7	20	QPSK	1	99	21048	2529.8	0-8.5	14.71
			1	99						0	22.38				
7	20	QPSK	1	0	21001	2525.1	7	20	QPSK	1	99	21199	2544.9	0-8.5	14.36
			1	99						0	22.61				
7	20	QPSK	1	0	21152	2540.2	7	20	QPSK	1	99	21350	2560	0-8.5	14.26
			1	99						0	22.51				
38	20	QPSK	1	0	37850	2580	38	20	QPSK	1	99	38048	2599.8	0-8.5	14.12
			1	99						0	22.50				
38	20	QPSK	1	0	37901	2585.1	38	20	QPSK	1	99	38099	2604.9	0-8.5	14.20
			1	99						0	22.35				
38	20	QPSK	1	0	37952	2590.2	38	20	QPSK	1	99	38150	2610	0-8.5	14.45
			1	99						0	22.43				
41	20	QPSK	1	0	40140	2545	41	20	QPSK	1	99	40338	2564.8	0-8.5	14.42
			1	99						0	21.52				
41	20	QPSK	1	0	40470	2578	41	20	QPSK	1	99	40668	2597.8	0-8.5	14.08
			1	99						0	22.29				
41	20	QPSK	1	0	40810	2612	41	20	QPSK	1	99	41008	2631.8	0-8.5	13.44
			1	99						0	22.02				
41	20	QPSK	1	0	40942	2625.2	41	20	QPSK	1	99	41140	2645	0-8.5	12.63
			1	99						0	21.24				

SAR Measurements for Intra-Band Contiguous CA

The SAR testing was performed with the single carrier (uplink CA is inactive) for all test positions for each exposure condition. The LTE uplink CA active was verified with maximum output power on the highest SAR configuration of single carrier for each exposure condition. For intra-band contiguous CA, the SCC channel was set to closest available contiguous channel.

<KDB 248227 D01, SAR Guidance for Wi-Fi Transmitters>

- (1) For handsets operating next to ear, hotspot mode or mini-tablet configurations, the initial test position procedures were applied. The test position with the highest extrapolated peak SAR will be used as the initial test position. When the reported SAR of initial test position is ≤ 0.4 W/kg, SAR testing for remaining test positions is not required. Otherwise, SAR is evaluated at the subsequent highest peak SAR positions until the reported SAR result is ≤ 0.8 W/kg or all test positions are measured.
- (2) For WLAN 2.4 GHz, the highest measured maximum output power channel for DSSS was selected for SAR measurement. When the reported SAR is ≤ 0.8 W/kg, no further SAR testing is required. Otherwise, SAR is evaluated at the next highest measured output power channel. When any reported SAR is > 1.2 W/kg, SAR is required for the third channel. For OFDM modes (802.11g/n), SAR is not required when the highest reported SAR for DSSS is adjusted by the ratio of OFDM to DSSS specified maximum output power and it is ≤ 1.2 W/kg.
- (3) For WLAN 5 GHz, the initial test configuration was selected according to the transmission mode with the highest maximum output power. When the reported SAR of initial test configuration is > 0.8 W/kg, SAR is required for the subsequent highest measured output power channel until the reported SAR result is ≤ 1.2 W/kg or all required channels are measured. For other transmission modes, SAR is not required when the highest reported SAR for initial test configuration is adjusted by the ratio of subsequent test configuration to initial test configuration specified maximum output power and it is ≤ 1.2 W/kg.
- (4) For WLAN MIMO mode, the power-based standalone SAR test exclusion or the sum of SAR provision in KDB 447498 to determine simultaneous transmission SAR test exclusion should be applied. Otherwise, SAR for MIMO mode will be measured with all applicable antennas transmitting simultaneously at the specified maximum output power of MIMO operation.

FCC SAR Test Report

4.7.2 SAR Results for Head Exposure Condition

Plot No.	Band	Mode	Test Position	Ch.	Camera	Tx Antenna	Max. Tune-up Power (dBm)	Measured Conducted Power (dBm)	Scaling Factor	Power Drift (dB)	Measured SAR-1g (W/kg)	Scaled SAR-1g (W/kg)
01	GSM850	GPRS10	Right Cheek	251	-	Ant 1	33.0	32.45	1.14	0.05	0.502	0.57
02	GSM1900	GPRS10	Right Cheek	512	-	Ant 1	30.0	29.43	1.14	0.13	0.502	0.57
03	WCDMA II	RMC12.2K	Right Cheek	9262	-	Ant 1	22.5	22.43	1.02	0.01	1.11	1.13
	WCDMA II	RMC12.2K	Right Cheek	9400	-	Ant 1	22.5	22.49	1.00	0.13	0.997	1.00
	WCDMA II	RMC12.2K	Right Cheek	9538	-	Ant 1	22.5	22.48	1.00	0.08	0.989	0.99
	WCDMA II	RMC12.2K	Right Cheek	9262	-	Ant 1	22.5	22.43	1.02	0.03	1.08	1.1
04	WCDMA IV	RMC12.2K	Right Cheek	1513	-	Ant 1	22.0	21.65	1.08	0.16	0.709	0.77
05	WCDMA V	RMC12.2K	Right Cheek	4182	-	Ant 0	23.5	23.47	1.01	-0.13	0.219	0.22

Note: The SAR testing above was verified based on the worst case of original report. (BV CPS report no.: SA190114C07.)

Plot No.	Band	Mode	Test Position	Ch.	RB#	RB Offset	Camera	Tx Antenna	Max. Tune-up Power (dBm)	Measured Conducted Power (dBm)	Scaling Factor	Power Drift (dB)	Measured SAR-1g (W/kg)	Scaled SAR-1g (W/kg)
06	LTE 2	QPSK20M	Right Cheek	18900	1	0	-	Ant 1	23.0	22.18	1.21	0.16	0.454	0.55
07	LTE 4	QPSK20M	Right Cheek	20175	1	0	-	Ant 1	21.5	21.37	1.03	0.09	0.560	0.58
08	LTE 5	QPSK10M	Right Cheek	20525	1	0	-	Ant 0	22.5	22.32	1.04	0.14	0.144	0.15
	LTE 5	QPSK10M	Right Cheek	PCC: 20476 SCC: 20575	PCC: 1 SCC: 1	PCC: 49 SCC: 0	-	Ant 0	22.5	22.14	1.09	0.02	0.138	0.15
09	LTE 7	QPSK20M	Right Cheek	21100	1	0	-	Ant 1	23.0	22.54	1.11	0.11	0.548	0.61

Note: The SAR testing above was verified based on the worst case of original report. (BV CPS report no.: SA190114C07.)

Plot No.	Band	Mode	Test Position	Ch.	RB#	RB Offset	Camera	Tx Antenna	Max. Tune-up Power (dBm)	Measured Conducted Power (dBm)	Scaling Factor	Power Drift (dB)	Measured SAR-1g (W/kg)	Scaled SAR-1g (W/kg)
	LTE 12	QPSK10M	Right Cheek	23060	1	0	-	Ant 0	23.0	22.85	1.04	0.04	0.094	0.10
	LTE 12	QPSK10M	Right Tilted	23060	1	0	-	Ant 0	23.0	22.85	1.04	0.17	0.05	0.05
	LTE 12	QPSK10M	Left Cheek	23060	1	0	-	Ant 0	23.0	22.85	1.04	0.19	0.08	0.08
	LTE 12	QPSK10M	Left Tilted	23060	1	0	-	Ant 0	23.0	22.85	1.04	-0.04	0.049	0.05
	LTE 12	QPSK10M	Right Cheek	23060	25	0	-	Ant 0	22.0	21.99	1.00	0.07	0.075	0.08
	LTE 12	QPSK10M	Right Tilted	23060	25	0	-	Ant 0	22.0	21.99	1.00	-0.04	0.047	0.05
	LTE 12	QPSK10M	Left Cheek	23060	25	0	-	Ant 0	22.0	21.99	1.00	0.08	0.066	0.07
	LTE 12	QPSK10M	Left Tilted	23060	25	0	-	Ant 0	22.0	21.99	1.00	0.00	<0.001	0.00
	LTE 12	QPSK10M	Right Cheek	23060	1	0	-	Ant 1	23.0	22.85	1.04	0.10	0.042	0.04
	LTE 12	QPSK10M	Right Tilted	23060	1	0	-	Ant 1	23.0	22.85	1.04	0.00	<0.001	0.00
	LTE 12	QPSK10M	Left Cheek	23060	1	0	-	Ant 1	23.0	22.85	1.04	0.02	0.072	0.07
	LTE 12	QPSK10M	Left Tilted	23060	1	0	-	Ant 1	23.0	22.85	1.04	0.00	<0.001	0.00
	LTE 12	QPSK10M	Right Cheek	23060	25	0	-	Ant 1	22.0	21.99	1.00	0.00	<0.001	0.00
	LTE 12	QPSK10M	Right Tilted	23060	25	0	-	Ant 1	22.0	21.99	1.00	0.00	<0.001	0.00
	LTE 12	QPSK10M	Left Cheek	23060	25	0	-	Ant 1	22.0	21.99	1.00	0.07	0.055	0.06
	LTE 12	QPSK10M	Left Tilted	23060	25	0	-	Ant 1	22.0	21.99	1.00	0.00	<0.001	0.00
	LTE 12	QPSK10M	Right Cheek	23095	1	0	-	Ant 0	23.0	22.80	1.05	0.17	0.096	0.10
	10	LTE 12	QPSK10M	Right Cheek	23130	1	0	-	Ant 0	23.0	22.76	1.06	-0.02	0.104
LTE 12		QPSK10M	Right Cheek	23130	1	0	Flip-out	Ant 0	23.0	22.76	1.06	0.04	0.098	0.10

Note: The "< 0.001" means there is no SAR value or the SAR is too low to be measured.

FCC SAR Test Report

Plot No.	Band	Mode	Test Position	Ch.	RB#	RB Offset	Camera	Tx Antenna	Max. Tune-up Power (dBm)	Measured Conducted Power (dBm)	Scaling Factor	Power Drift (dB)	Measured SAR-1g (W/kg)	Scaled SAR-1g (W/kg)
	LTE 17	QPSK10M	Right Cheek	23790	1	0	-	Ant 0	23.5	23.39	1.03	0.11	0.107	0.11
	LTE 17	QPSK10M	Right Tilted	23790	1	0	-	Ant 0	23.5	23.39	1.03	0.03	0.057	0.06
	LTE 17	QPSK10M	Left Cheek	23790	1	0	-	Ant 0	23.5	23.39	1.03	-0.03	0.102	0.11
	LTE 17	QPSK10M	Left Tilted	23790	1	0	-	Ant 0	23.5	23.39	1.03	-0.07	0.047	0.05
	LTE 17	QPSK10M	Right Cheek	23790	25	0	-	Ant 0	22.5	22.37	1.03	-0.16	0.097	0.10
	LTE 17	QPSK10M	Right Tilted	23790	25	0	-	Ant 0	22.5	22.37	1.03	-0.03	0.076	0.08
	LTE 17	QPSK10M	Left Cheek	23790	25	0	-	Ant 0	22.5	22.37	1.03	-0.17	0.099	0.10
	LTE 17	QPSK10M	Left Tilted	23790	25	0	-	Ant 0	22.5	22.37	1.03	-0.03	0.065	0.07
	LTE 17	QPSK10M	Right Cheek	23790	1	0	-	Ant 1	23.5	23.39	1.03	0.00	<0.001	0.00
	LTE 17	QPSK10M	Right Tilted	23790	1	0	-	Ant 1	23.5	23.39	1.03	0.00	<0.001	0.00
	LTE 17	QPSK10M	Left Cheek	23790	1	0	-	Ant 1	23.5	23.39	1.03	-0.09	0.042	0.04
	LTE 17	QPSK10M	Left Tilted	23790	1	0	-	Ant 1	23.5	23.39	1.03	0.00	<0.001	0.00
	LTE 17	QPSK10M	Right Cheek	23790	25	0	-	Ant 1	22.5	22.37	1.03	0.00	<0.001	0.00
	LTE 17	QPSK10M	Right Tilted	23790	25	0	-	Ant 1	22.5	22.37	1.03	0.00	<0.001	0.00
	LTE 17	QPSK10M	Left Cheek	23790	25	0	-	Ant 1	22.5	22.37	1.03	0.00	<0.001	0.00
	LTE 17	QPSK10M	Left Tilted	23790	25	0	-	Ant 1	22.5	22.37	1.03	0.00	<0.001	0.00
	LTE 17	QPSK10M	Right Cheek	23780	1	0	-	Ant 0	23.5	23.37	1.03	-0.11	0.107	0.11
11	LTE 17	QPSK10M	Right Cheek	23800	1	0	-	Ant 0	23.5	23.35	1.04	-0.01	0.118	0.12
	LTE 17	QPSK10M	Right Cheek	23800	1	0	Flip-out	Ant 0	23.5	23.35	1.04	0.18	0.109	0.11

Note: The "< 0.001" means there is no SAR value or the SAR is too low to be measured.

Plot No.	Band	Mode	Test Position	Ch.	RB#	RB Offset	Camera	Tx Antenna	Max. Tune-up Power (dBm)	Measured Conducted Power (dBm)	Scaling Factor	Power Drift (dB)	Measured SAR-1g (W/kg)	Scaled SAR-1g (W/kg)
12	LTE 26	QPSK15M	Right Cheek	26965	1	0	-	Ant 0	22.5	22.41	1.02	-0.11	0.155	0.16

Note: The SAR testing above was verified based on the worst case of original report. (BV CPS report no.: SA190114C07.)

Plot No.	Band	Mode	Test Position	Ch.	RB#	RB Offset	Camera	Tx Antenna	Max. Tune-up Power (dBm)	Measured Conducted Power (dBm)	Scaling Factor	Power Drift (dB)	Measured SAR-1g (W/kg)	Scaled SAR-1g (W/kg)
	LTE 41	QPSK20M	Right Cheek	41140	1	0	-	Ant 0	23.0	22.89	1.03	0.08	0.057	0.06
	LTE 41	QPSK20M	Right Tilted	41140	1	0	-	Ant 0	23.0	22.89	1.03	0.04	0.042	0.04
	LTE 41	QPSK20M	Left Cheek	41140	1	0	-	Ant 0	23.0	22.89	1.03	0.11	0.139	0.14
	LTE 41	QPSK20M	Left Tilted	41140	1	0	-	Ant 0	23.0	22.89	1.03	0.12	0.051	0.05
	LTE 41	QPSK20M	Right Cheek	41140	50	0	-	Ant 0	22.0	21.94	1.01	0.13	0.051	0.05
	LTE 41	QPSK20M	Right Tilted	41140	50	0	-	Ant 0	22.0	21.94	1.01	0.05	0.036	0.04
	LTE 41	QPSK20M	Left Cheek	41140	50	0	-	Ant 0	22.0	21.94	1.01	-0.06	0.111	0.11
	LTE 41	QPSK20M	Left Tilted	41140	50	0	-	Ant 0	22.0	21.94	1.01	0.17	0.041	0.04
	LTE 41	QPSK20M	Right Cheek	41140	1	0	-	Ant 1	23.0	22.89	1.03	0.12	0.294	0.30
	LTE 41	QPSK20M	Right Tilted	41140	1	0	-	Ant 1	23.0	22.89	1.03	0.15	0.214	0.22
	LTE 41	QPSK20M	Left Cheek	41140	1	0	-	Ant 1	23.0	22.89	1.03	-0.04	0.133	0.14
	LTE 41	QPSK20M	Left Tilted	41140	1	0	-	Ant 1	23.0	22.89	1.03	0.03	0.091	0.09
	LTE 41	QPSK20M	Right Cheek	41140	50	0	-	Ant 1	22.0	21.94	1.01	0.14	0.254	0.26
	LTE 41	QPSK20M	Right Tilted	41140	50	0	-	Ant 1	22.0	21.94	1.01	0.15	0.174	0.18
	LTE 41	QPSK20M	Left Cheek	41140	50	0	-	Ant 1	22.0	21.94	1.01	-0.06	0.114	0.12
	LTE 41	QPSK20M	Left Tilted	41140	50	0	-	Ant 1	22.0	21.94	1.01	-0.07	0.071	0.07
13	LTE 41	QPSK20M	Right Cheek	40140	1	0	-	Ant 1	23.0	22.87	1.03	0.11	0.519	0.53
	LTE 41	QPSK20M	Right Cheek	40470	1	0	-	Ant 1	23.0	22.48	1.13	0.13	0.389	0.44
	LTE 41	QPSK20M	Right Cheek	40810	1	0	-	Ant 1	23.0	22.51	1.12	0.15	0.234	0.26
	LTE 41	QPSK20M	Right Cheek	40140	1	0	Flip-out	Ant 1	23.0	22.87	1.03	0.14	0.511	0.53



FCC SAR Test Report

Plot No.	Band	Mode	Test Position	Ch.	Camera	Tx Antenna	Duty Cycle	Crest Factor	Max. Tune-up Power (dBm)	Measured Conducted Power (dBm)	Scaling Factor	Power Drift (dB)	Measured SAR-1g (W/kg)	Scaled SAR-1g (W/kg)
14	WLAN2.4G	802.11b	Left Cheek	11	-	Ant 1	99.68	1.00	18.5	18.18	1.08	-0.03	0.371	0.40
15	WLAN5.3G	802.11a	Left Cheek	60	-	Ant 1	98.71	1.01	18.5	18.05	1.11	-0.05	0.715	0.80
	WLAN5.3G	802.11a	Left Cheek	52	-	Ant 1	98.71	1.01	18.5	18.01	1.12	-0.03	0.708	0.80
	WLAN5.3G	802.11a	Left Cheek	56	-	Ant 1	98.71	1.01	18.5	18.06	1.11	0.01	0.704	0.79
	WLAN5.3G	802.11a	Left Cheek	64	-	Ant 1	98.71	1.01	18.5	18.16	1.08	0.09	0.711	0.78
16	WLAN5.6G	802.11a	Left Cheek	100	-	Ant 1	98.71	1.01	17.5	17.31	1.04	0.02	0.882	0.93
	WLAN5.6G	802.11a	Left Cheek	116	-	Ant 1	98.71	1.01	17.5	17.20	1.07	0.13	0.841	0.91
	WLAN5.6G	802.11a	Left Cheek	120	-	Ant 1	98.71	1.01	17.5	17.19	1.07	0.01	0.851	0.92
	WLAN5.6G	802.11a	Left Cheek	124	-	Ant 1	98.71	1.01	17.5	17.16	1.08	0.13	0.839	0.92
	WLAN5.6G	802.11a	Left Cheek	132	-	Ant 1	98.71	1.01	17.5	17.19	1.07	-0.09	0.855	0.92
	WLAN5.6G	802.11a	Left Cheek	140	-	Ant 1	98.71	1.01	17.5	17.15	1.08	-0.07	0.821	0.90
	WLAN5.6G	802.11a	Left Cheek	100	-	Ant 1	98.71	1.01	17.5	17.31	1.04	0.11	0.881	0.93
17	WLAN5.8G	802.11a	Left Cheek	149	-	Ant 1	98.71	1.01	18.5	18.15	1.08	-0.08	0.437	0.48
18	BT	BDR	Left Cheek	39	-	Ant 0	78.07	1.28	12.0	11.52	1.12	-0.01	0.038	0.05

Note: The SAR testing above was verified based on the worst case of original report. (BV CPS report no.: SA190114C07.)

4.7.3 SAR Results for Body-worn Exposure Condition (Test Separation Distance is 10 mm)

Plot No.	Band	Mode	Test Position	Ch.	Camera	Tx Antenna	Max. Tune-up Power (dBm)	Measured Conducted Power (dBm)	Scaling Factor	Power Drift (dB)	Measured SAR-1g (W/kg)	Scaled SAR-1g (W/kg)
19	GSM850	GPRS10	Rear Face	251	-	Ant 0	33.0	32.45	1.14	-0.01	0.795	0.91
	GSM850	GPRS10	Rear Face	128	-	Ant 0	33.0	32.19	1.21	0.13	0.746	0.90
	GSM850	GPRS10	Rear Face	189	-	Ant 0	33.0	32.35	1.16	0.09	0.761	0.88
20	GSM1900	GPRS10	Rear Face	512	-	Ant 0	30.0	29.43	1.14	-0.07	0.643	0.73
21	WCDMA II	RMC12.2K	Rear Face	9262	-	Ant 0	22.5	22.43	1.02	0.07	0.691	0.70
22	WCDMA IV	RMC12.2K	Rear Face	1413	-	Ant 0	22.0	21.73	1.06	0.07	0.605	0.64
23	WCDMA V	RMC12.2K	Rear Face	4233	-	Ant 0	23.5	23.45	1.01	-0.01	0.524	0.53

Note: The SAR testing above was verified based on the worst case of original report. (BV CPS report no.: SA190114C07.)

Plot No.	Band	Mode	Test Position	Ch.	RB#	RB Offset	Camera	Tx Antenna	Max. Tune-up Power (dBm)	Measured Conducted Power (dBm)	Scaling Factor	Power Drift (dB)	Measured SAR-1g (W/kg)	Scaled SAR-1g (W/kg)
24	LTE 2	QPSK20M	Rear Face	18700	1	0	-	Ant 0	23.0	22.21	1.20	0.07	0.647	0.78
25	LTE 4	QPSK20M	Rear Face	20175	1	0	-	Ant 0	21.5	21.37	1.03	0.07	0.538	0.55
26	LTE 5	QPSK10M	Rear Face	20600	1	0	-	Ant 0	22.5	22.24	1.06	-0.05	0.348	0.37
	LTE 5	QPSK10M	Rear Face	PCC: 20476 SCC: 20575	PCC: 1 SCC: 1	PCC: 49 SCC: 0	-	Ant 0	22.5	22.14	1.09	0.18	0.331	0.36
27	LTE 7	QPSK20M	Rear Face	20850	1	0	-	Ant 1	23.0	22.82	1.04	-0.07	0.128	0.13

Note: The SAR testing above was verified based on the worst case of original report. (BV CPS report no.: SA190114C07.)

FCC SAR Test Report

Plot No.	Band	Mode	Test Position	Ch.	RB#	RB Offset	Camera	Tx Antenna	Max. Tune-up Power (dBm)	Measured Conducted Power (dBm)	Scaling Factor	Power Drift (dB)	Measured SAR-1g (W/kg)	Scaled SAR-1g (W/kg)
	LTE 12	QPSK10M	Front Face	23060	1	0	-	Ant 0	23.0	22.85	1.04	-0.13	0.107	0.11
	LTE 12	QPSK10M	Rear Face	23060	1	0	-	Ant 0	23.0	22.85	1.04	0.19	0.182	0.19
	LTE 12	QPSK10M	Front Face	23060	25	0	-	Ant 0	22.0	21.99	1.00	-0.07	0.091	0.09
	LTE 12	QPSK10M	Rear Face	23060	25	0	-	Ant 0	22.0	21.99	1.00	0.05	0.153	0.15
	LTE 12	QPSK10M	Front Face	23060	1	0	-	Ant 1	23.0	22.85	1.04	0	<0.001	0.00
	LTE 12	QPSK10M	Rear Face	23060	1	0	-	Ant 1	23.0	22.85	1.04	0	<0.001	0.00
	LTE 12	QPSK10M	Front Face	23060	25	0	-	Ant 1	22.0	21.99	1.00	0	<0.001	0.00
	LTE 12	QPSK10M	Rear Face	23060	25	0	-	Ant 1	22.0	21.99	1.00	0	<0.001	0.00
	LTE 12	QPSK10M	Rear Face	23095	1	0	-	Ant 0	23.0	22.80	1.05	0.02	0.195	0.20
28	LTE 12	QPSK10M	Rear Face	23130	1	0	-	Ant 0	23.0	22.76	1.06	-0.02	0.203	0.22
	LTE 12	QPSK10M	Rear Face	23130	1	0	Flip-out	Ant 0	23.0	22.76	1.06	-0.18	0.197	0.21
	LTE 17	QPSK10M	Front Face	23790	1	0	-	Ant 0	23.5	23.39	1.03	0.02	0.136	0.14
	LTE 17	QPSK10M	Rear Face	23790	1	0	-	Ant 0	23.5	23.39	1.03	-0.15	0.226	0.23
	LTE 17	QPSK10M	Front Face	23790	25	0	-	Ant 0	22.5	22.37	1.03	0.11	0.111	0.11
	LTE 17	QPSK10M	Rear Face	23790	25	0	-	Ant 0	22.5	22.37	1.03	0.05	0.179	0.18
	LTE 17	QPSK10M	Front Face	23790	1	0	-	Ant 1	23.5	23.39	1.03	0	<0.001	0.00
	LTE 17	QPSK10M	Rear Face	23790	1	0	-	Ant 1	23.5	23.39	1.03	0	<0.001	0.00
	LTE 17	QPSK10M	Front Face	23790	25	0	-	Ant 1	22.5	22.37	1.03	0	<0.001	0.00
	LTE 17	QPSK10M	Rear Face	23790	25	0	-	Ant 1	22.5	22.37	1.03	0	<0.001	0.00
	LTE 17	QPSK10M	Rear Face	23780	1	0	-	Ant 0	23.5	23.37	1.03	0.08	0.225	0.23
29	LTE 17	QPSK10M	Rear Face	23800	1	0	-	Ant 0	23.5	23.35	1.04	-0.07	0.228	0.24
	LTE 17	QPSK10M	Rear Face	23800	1	0	Flip-out	Ant 0	23.5	23.35	1.04	-0.15	0.222	0.23

Note: The "< 0.001" means there is no SAR value or the SAR is too low to be measured.

Plot No.	Band	Mode	Test Position	Ch.	RB#	RB Offset	Camera	Tx Antenna	Max. Tune-up Power (dBm)	Measured Conducted Power (dBm)	Scaling Factor	Power Drift (dB)	Measured SAR-1g (W/kg)	Scaled SAR-1g (W/kg)
30	LTE 26	QPSK15M	Rear Face	26965	1	0	-	Ant 0	22.5	22.41	1.02	-0.01	0.32	0.33

Note: The SAR testing above was verified based on the worst case of original report. (BV CPS report no.: SA190114C07.)

Plot No.	Band	Mode	Test Position	Ch.	RB#	RB Offset	Camera	Tx Antenna	Max. Tune-up Power (dBm)	Measured Conducted Power (dBm)	Scaling Factor	Power Drift (dB)	Measured SAR-1g (W/kg)	Scaled SAR-1g (W/kg)
	LTE 41	QPSK20M	Front Face	41140	1	0	-	Ant 0	23.0	22.89	1.03	0.12	0.249	0.26
31	LTE 41	QPSK20M	Rear Face	41140	1	0	-	Ant 0	23.0	22.89	1.03	0.06	0.298	0.31
	LTE 41	QPSK20M	Front Face	41140	50	0	-	Ant 0	22.0	21.94	1.01	-0.05	0.183	0.18
	LTE 41	QPSK20M	Rear Face	41140	50	0	-	Ant 0	22.0	21.94	1.01	-0.06	0.247	0.25
	LTE 41	QPSK20M	Front Face	41140	1	0	-	Ant 1	23.0	22.89	1.03	0.08	0.073	0.08
	LTE 41	QPSK20M	Rear Face	41140	1	0	-	Ant 1	23.0	22.89	1.03	-0.07	0.175	0.18
	LTE 41	QPSK20M	Front Face	41140	50	0	-	Ant 1	22.0	21.94	1.01	0.15	0.052	0.05
	LTE 41	QPSK20M	Rear Face	41140	50	0	-	Ant 1	22.0	21.94	1.01	-0.03	0.127	0.13
	LTE 41	QPSK20M	Rear Face	40140	1	0	-	Ant 0	23.0	22.87	1.03	0.09	0.255	0.26
	LTE 41	QPSK20M	Rear Face	40470	1	0	-	Ant 0	23.0	22.48	1.13	0.17	0.243	0.27
	LTE 41	QPSK20M	Rear Face	40810	1	0	-	Ant 0	23.0	22.51	1.12	0.16	0.234	0.26
	LTE 41	QPSK20M	Rear Face	41140	1	0	Flip-out	Ant 0	23.0	22.89	1.03	0.04	0.267	0.28

FCC SAR Test Report

Plot No.	Band	Mode	Test Position	Ch.	Camera	Tx Antenna	Duty Cycle	Crest Factor	Max. Tune-up Power (dBm)	Measured Conducted Power (dBm)	Scaling Factor	Power Drift (dB)	Measured SAR-1g (W/kg)	Scaled SAR-1g (W/kg)
32	WLAN2.4G	802.11b	Rear Face	11	-	Ant 0	100.00	1.00	18.5	18.33	1.04	-0.02	0.055	0.06
33	WLAN5.3G	802.11a	Rear Face	56	-	Ant 1	98.71	1.01	18.5	18.06	1.11	-0.02	0.257	0.29
34	WLAN5.6G	802.11a	Rear Face	100	-	Ant 1	98.71	1.01	17.5	17.31	1.04	0.15	0.220	0.23
35	WLAN5.8G	802.11a	Rear Face	149	-	Ant 1	98.71	1.01	18.5	18.15	1.08	-0.12	0.116	0.13
36	BT	BDR	Rear Face	39	-	Ant 0	78.07	1.28	12.0	11.52	1.12	-0.01	0.012	0.02

Note: The SAR testing above was verified based on the worst case of original report. (BV CPS report no.: SA190114C07.)

4.7.4 SAR Results for Hotspot Exposure Condition (Test Separation Distance is 10 mm)

Plot No.	Band	Mode	Test Position	Ch.	Camera	Tx Antenna	Max. Tune-up Power (dBm)	Measured Conducted Power (dBm)	Scaling Factor	Power Drift (dB)	Measured SAR-1g (W/kg)	Scaled SAR-1g (W/kg)
19	GSM850	GPRS10	Rear Face	251	-	Ant 0	33.0	32.45	1.14	-0.01	0.795	0.91
	GSM850	GPRS10	Rear Face	128	-	Ant 0	33.0	32.19	1.21	0.13	0.746	0.90
	GSM850	GPRS10	Rear Face	189	-	Ant 0	33.0	32.35	1.16	0.09	0.761	0.88
38	GSM1900	GPRS10	Bottom Side	512	-	Ant 0	30.0	29.43	1.14	-0.10	0.991	1.13
	GSM1900	GPRS10	Bottom Side	661	-	Ant 0	30.0	29.50	1.12	0.03	0.972	1.09
	GSM1900	GPRS10	Bottom Side	810	-	Ant 0	30.0	29.78	1.05	0.13	0.971	1.02
	GSM1900	GPRS10	Bottom Side	512	-	Ant 0	30.0	29.43	1.14	0.01	0.987	1.13
39	WCDMA II	RMC12.2K	Bottom Side	9262	-	Ant 0	22.5	22.43	1.02	0.18	0.875	0.89
	WCDMA II	RMC12.2K	Bottom Side	9400	-	Ant 0	22.5	22.49	1.00	0.01	0.867	0.87
	WCDMA II	RMC12.2K	Bottom Side	9538	-	Ant 0	22.5	22.48	1.00	0.08	0.855	0.86
	WCDMA II	RMC12.2K	Bottom Side	9262	-	Ant 0	22.5	22.43	1.02	-0.04	0.869	0.89
40	WCDMA IV	RMC12.2K	Bottom Side	1413	-	Ant 0	22.0	21.73	1.06	-0.07	0.925	0.98
	WCDMA IV	RMC12.2K	Bottom Side	1312	-	Ant 0	22.0	21.69	1.07	0.13	0.915	0.98
	WCDMA IV	RMC12.2K	Bottom Side	1513	-	Ant 0	22.0	21.65	1.08	0.05	0.902	0.97
	WCDMA IV	RMC12.2K	Bottom Side	1413	-	Ant 0	22.0	21.73	1.06	0.07	0.919	0.97
23	WCDMA V	RMC12.2K	Rear Face	4233	-	Ant 0	23.5	23.45	1.01	-0.01	0.524	0.53

Note: The SAR testing above was verified based on the worst case of original report. (BV CPS report no.: SA190114C07.)

Plot No.	Band	Mode	Test Position	Ch.	RB#	RB Offset	Camera	Tx Antenna	Max. Tune-up Power (dBm)	Measured Conducted Power (dBm)	Scaling Factor	Power Drift (dB)	Measured SAR-1g (W/kg)	Scaled SAR-1g (W/kg)
42	LTE 2	QPSK20M	Bottom Side	18700	1	0	-	Ant 0	23.0	22.21	1.20	-0.15	0.849	1.02
	LTE 2	QPSK20M	Bottom Side	18900	1	0	-	Ant 0	23.0	22.18	1.21	0.09	0.837	1.01
	LTE 2	QPSK20M	Bottom Side	19100	1	0	-	Ant 0	23.0	22.02	1.25	0.07	0.811	1.01
	LTE 2	QPSK20M	Bottom Side	18700	1	0	-	Ant 0	23.0	22.21	1.20	-0.04	0.847	1.02
43	LTE 4	QPSK20M	Bottom Side	20300	1	0	-	Ant 0	21.5	21.31	1.04	-0.08	0.785	0.82
	LTE 4	QPSK20M	Bottom Side	20050	1	0	-	Ant 0	21.5	21.47	1.01	-0.13	0.777	0.78
	LTE 4	QPSK20M	Bottom Side	20175	1	0	-	Ant 0	21.5	21.37	1.03	-0.11	0.767	0.79
26	LTE 5	QPSK10M	Rear Face	20600	1	0	-	Ant 0	22.5	22.24	1.06	-0.05	0.348	0.37
	LTE 5	QPSK10M	Rear Face	PCC: 20476 SCC: 20575	PCC: 1 SCC: 1	PCC: 49 SCC: 0	-	Ant 0	22.5	22.14	1.09	0.18	0.331	0.36
27	LTE 7	QPSK20M	Rear Face	20850	1	0	-	Ant 1	23.0	22.82	1.04	-0.07	0.128	0.13

Note: The SAR testing above was verified based on the worst case of original report. (BV CPS report no.: SA190114C07.)



FCC SAR Test Report

Plot No.	Band	Mode	Test Position	Ch.	RB#	RB Offset	Camera	Tx Antenna	Max. Tune-up Power (dBm)	Measured Conducted Power (dBm)	Scaling Factor	Power Drift (dB)	Measured SAR-1g (W/kg)	Scaled SAR-1g (W/kg)
	LTE 12	QPSK10M	Front Face	23060	1	0	-	Ant 0	23.0	22.85	1.04	-0.13	0.107	0.11
	LTE 12	QPSK10M	Rear Face	23060	1	0	-	Ant 0	23.0	22.85	1.04	0.19	0.182	0.19
	LTE 12	QPSK10M	Left Side	23060	1	0	-	Ant 0	23.0	22.85	1.04	-0.16	0.106	0.11
	LTE 12	QPSK10M	Right Side	23060	1	0	-	Ant 0	23.0	22.85	1.04	0.05	0.176	0.18
	LTE 12	QPSK10M	Bottom Side	23060	1	0	-	Ant 0	23.0	22.85	1.04	-0.01	0.081	0.08
	LTE 12	QPSK10M	Front Face	23060	25	0	-	Ant 0	22.0	21.99	1.00	-0.07	0.091	0.09
	LTE 12	QPSK10M	Rear Face	23060	25	0	-	Ant 0	22.0	21.99	1.00	0.05	0.153	0.15
	LTE 12	QPSK10M	Left Side	23060	25	0	-	Ant 0	22.0	21.99	1.00	-0.11	0.079	0.08
	LTE 12	QPSK10M	Right Side	23060	25	0	-	Ant 0	22.0	21.99	1.00	0.02	0.136	0.14
	LTE 12	QPSK10M	Bottom Side	23060	25	0	-	Ant 0	22.0	21.99	1.00	-0.07	0.082	0.08
	LTE 12	QPSK10M	Front Face	23060	1	0	-	Ant 1	23.0	22.85	1.04	0	<0.001	0.00
	LTE 12	QPSK10M	Rear Face	23060	1	0	-	Ant 1	23.0	22.85	1.04	0	<0.001	0.00
	LTE 12	QPSK10M	Left Side	23060	1	0	-	Ant 1	23.0	22.85	1.04	0	<0.001	0.00
	LTE 12	QPSK10M	Top Side	23060	1	0	-	Ant 1	23.0	22.85	1.04	0	<0.001	0.00
	LTE 12	QPSK10M	Front Face	23060	25	0	-	Ant 1	22.0	21.99	1.00	0	<0.001	0.00
	LTE 12	QPSK10M	Rear Face	23060	25	0	-	Ant 1	22.0	21.99	1.00	0	<0.001	0.00
	LTE 12	QPSK10M	Left Side	23060	25	0	-	Ant 1	22.0	21.99	1.00	0	<0.001	0.00
	LTE 12	QPSK10M	Top Side	23060	25	0	-	Ant 1	22.0	21.99	1.00	0	<0.001	0.00
	LTE 12	QPSK10M	Rear Face	23095	1	0	-	Ant 0	23.0	22.80	1.05	0.02	0.195	0.20
28	LTE 12	QPSK10M	Rear Face	23130	1	0	-	Ant 0	23.0	22.76	1.06	-0.02	0.203	0.22
	LTE 12	QPSK10M	Rear Face	23130	1	0	Flip-out	Ant 0	23.0	22.76	1.06	-0.18	0.197	0.21
	LTE 17	QPSK10M	Front Face	23790	1	0	-	Ant 0	23.5	23.39	1.03	0.02	0.136	0.14
	LTE 17	QPSK10M	Rear Face	23790	1	0	-	Ant 0	23.5	23.39	1.03	-0.15	0.226	0.23
	LTE 17	QPSK10M	Left Side	23790	1	0	-	Ant 0	23.5	23.39	1.03	0.02	0.133	0.14
47	LTE 17	QPSK10M	Right Side	23790	1	0	-	Ant 0	23.5	23.39	1.03	-0.10	0.27	0.28
	LTE 17	QPSK10M	Bottom Side	23790	1	0	-	Ant 0	23.5	23.39	1.03	-0.15	0.095	0.10
	LTE 17	QPSK10M	Front Face	23790	25	0	-	Ant 0	22.5	22.37	1.03	0.11	0.111	0.11
	LTE 17	QPSK10M	Rear Face	23790	25	0	-	Ant 0	22.5	22.37	1.03	0.05	0.179	0.18
	LTE 17	QPSK10M	Left Side	23790	25	0	-	Ant 0	22.5	22.37	1.03	0.07	0.077	0.08
	LTE 17	QPSK10M	Right Side	23790	25	0	-	Ant 0	22.5	22.37	1.03	0.02	0.201	0.21
	LTE 17	QPSK10M	Bottom Side	23790	25	0	-	Ant 0	22.5	22.37	1.03	0.11	0.075	0.08
	LTE 17	QPSK10M	Front Face	23790	1	0	-	Ant 1	23.5	23.39	1.03	0	<0.001	0.00
	LTE 17	QPSK10M	Rear Face	23790	1	0	-	Ant 1	23.5	23.39	1.03	0	<0.001	0.00
	LTE 17	QPSK10M	Left Side	23790	1	0	-	Ant 1	23.5	23.39	1.03	0	<0.001	0.00
	LTE 17	QPSK10M	Top Side	23790	1	0	-	Ant 1	23.5	23.39	1.03	0	<0.001	0.00
	LTE 17	QPSK10M	Front Face	23790	25	0	-	Ant 1	22.5	22.37	1.03	0	<0.001	0.00
	LTE 17	QPSK10M	Rear Face	23790	25	0	-	Ant 1	22.5	22.37	1.03	0	<0.001	0.00
	LTE 17	QPSK10M	Left Side	23790	25	0	-	Ant 1	22.5	22.37	1.03	0	<0.001	0.00
	LTE 17	QPSK10M	Top Side	23790	25	0	-	Ant 1	22.5	22.37	1.03	0	<0.001	0.00
	LTE 17	QPSK10M	Right Side	23780	1	0	-	Ant 0	23.5	23.37	1.03	0.08	0.225	0.23
	LTE 17	QPSK10M	Right Side	23800	1	0	-	Ant 0	23.5	23.35	1.04	-0.07	0.228	0.24
	LTE 17	QPSK10M	Right Side	23790	1	0	Flip-out	Ant 0	23.5	23.35	1.04	-0.15	0.222	0.23

Note: The "< 0.001" means there is no SAR value or the SAR is too low to be measured.

Plot No.	Band	Mode	Test Position	Ch.	RB#	RB Offset	Camera	Tx Antenna	Max. Tune-up Power (dBm)	Measured Conducted Power (dBm)	Scaling Factor	Power Drift (dB)	Measured SAR-1g (W/kg)	Scaled SAR-1g (W/kg)
30	LTE 26	QPSK15M	Rear Face	26965	1	0	-	Ant 0	22.5	22.41	1.02	-0.01	0.32	0.33

Note: The SAR testing above was verified based on the worst case of original report. (BV CPS report no.: SA190114C07.)



FCC SAR Test Report

Plot No.	Band	Mode	Test Position	Ch.	RB#	RB Offset	Camera	Tx Antenna	Max. Tune-up Power (dBm)	Measured Conducted Power (dBm)	Scaling Factor	Power Drift (dB)	Measured SAR-1g (W/kg)	Scaled SAR-1g (W/kg)
	LTE 41	QPSK20M	Front Face	41140	1	0	-	Ant 0	23.0	22.89	1.03	0.12	0.249	0.26
	LTE 41	QPSK20M	Rear Face	41140	1	0	-	Ant 0	23.0	22.89	1.03	0.06	0.298	0.31
49	LTE 41	QPSK20M	Left Side	41140	1	0	-	Ant 0	23.0	22.89	1.03	0.11	0.622	0.64
	LTE 41	QPSK20M	Right Side	41140	1	0	-	Ant 0	23.0	22.89	1.03	0	<0.001	0.00
	LTE 41	QPSK20M	Bottom Side	41140	1	0	-	Ant 0	23.0	22.89	1.03	-0.13	0.087	0.09
	LTE 41	QPSK20M	Front Face	41140	50	0	-	Ant 0	22.0	21.94	1.01	-0.05	0.183	0.18
	LTE 41	QPSK20M	Rear Face	41140	50	0	-	Ant 0	22.0	21.94	1.01	-0.06	0.247	0.25
	LTE 41	QPSK20M	Left Side	41140	50	0	-	Ant 0	22.0	21.94	1.01	-0.12	0.486	0.49
	LTE 41	QPSK20M	Right Side	41140	50	0	-	Ant 0	22.0	21.94	1.01	0	<0.001	0.00
	LTE 41	QPSK20M	Bottom Side	41140	50	0	-	Ant 0	22.0	21.94	1.01	0.11	0.063	0.06
	LTE 41	QPSK20M	Front Face	41140	1	0	-	Ant 1	23.0	22.89	1.03	0.08	0.073	0.08
	LTE 41	QPSK20M	Rear Face	41140	1	0	-	Ant 1	23.0	22.89	1.03	-0.07	0.175	0.18
	LTE 41	QPSK20M	Left Side	41140	1	0	-	Ant 1	23.0	22.89	1.03	0.11	0.063	0.06
	LTE 41	QPSK20M	Top Side	41140	1	0	-	Ant 1	23.0	22.89	1.03	0.11	0.046	0.05
	LTE 41	QPSK20M	Front Face	41140	50	0	-	Ant 1	22.0	21.94	1.01	0.15	0.052	0.05
	LTE 41	QPSK20M	Rear Face	41140	50	0	-	Ant 1	22.0	21.94	1.01	-0.03	0.127	0.13
	LTE 41	QPSK20M	Left Side	41140	50	0	-	Ant 1	22.0	21.94	1.01	-0.08	0.054	0.05
	LTE 41	QPSK20M	Top Side	41140	50	0	-	Ant 1	22.0	21.94	1.01	-0.04	0.032	0.03
	LTE 41	QPSK20M	Left Side	40140	1	0	-	Ant 0	23.0	22.87	1.03	0.14	0.447	0.46
	LTE 41	QPSK20M	Left Side	40470	1	0	-	Ant 0	23.0	22.48	1.13	0.18	0.555	0.63
	LTE 41	QPSK20M	Left Side	40810	1	0	-	Ant 0	23.0	22.51	1.12	0.17	0.377	0.42
	LTE 41	QPSK20M	Left Side	41140	1	0	Flip-out	Ant 0	23.0	22.89	1.03	0.04	0.611	0.63

Note: The "< 0.001" means there is no SAR value or the SAR is too low to be measured.

Plot No.	Band	Mode	Test Position	Ch.	Camera	Tx Antenna	Duty Cycle	Crest Factor	Max. Tune-up Power (dBm)	Measured Conducted Power (dBm)	Scaling Factor	Power Drift (dB)	Measured SAR-1g (W/kg)	Scaled SAR-1g (W/kg)
50	WLAN2.4G	802.11b	Top Side	11	-	Ant 0	100.00	1.00	18.5	18.33	1.04	-0.11	0.138	0.14
51	WLAN5.2G	802.11a	Rear Face	48	-	Ant 1	98.71	1.01	18.5	18.11	1.09	-0.02	0.221	0.24
35	WLAN5.8G	802.11a	Rear Face	149	-	Ant 1	98.71	1.01	18.5	18.15	1.08	-0.12	0.116	0.13
53	BT	BDR	Top Side	39	-	Ant 0	78.07	1.28	12.0	11.52	1.12	-0.03	0.023	0.03

Note: The SAR testing above was verified based on the worst case of original report. (BV CPS report no.: SA190114C07.)

4.7.5 SAR Results for Product Specific (Phablet) Exposure Condition (Test Separation Distance is 0 mm)

Plot No.	Band	Mode	Test Position	Ch.	Camera	Tx Antenna	Duty Cycle	Crest Factor	Max. Tune-up Power (dBm)	Measured Conducted Power (dBm)	Scaling Factor	Power Drift (dB)	Measured SAR-10g (W/kg)	Scaled SAR-10g (W/kg)
54	WLAN5.3G	802.11a	Right Side	64	-	Ant 1	98.71	1.01	18.5	18.16	1.08	0.15	0.757	0.83
55	WLAN5.6G	802.11a	Right Side	116	-	Ant 1	98.71	1.01	17.5	17.20	1.07	0.11	0.406	0.44

Note: The SAR testing above was verified based on the worst case of original report. (BV CPS report no.: SA190114C07.)

4.7.6 Simultaneous Multi-band Transmission Evaluation

<Possibilities of Simultaneous Transmission>

The simultaneous transmission possibilities for this device are listed as below.

Simultaneous TX Combination	Capable Transmit Configurations	Head Exposure Condition	Body-worn Exposure Condition	Hotspot Exposure Condition
1	WWAN + WLAN	Yes	Yes	Yes
2	WLAN + BT	Yes	Yes	Yes
3	WWAN + BT	Yes	Yes	Yes
4	WWAN + WLAN + BT	Yes	Yes	Yes

Note :

1. The WLAN 2.4G and WLAN 5G cannot transmit simultaneously.
2. Condition 1, 2, and 3 are covered by condition 4.
3. Both GSM/WCDMA/CDMA and LTE can transmit through either antenna-0 or antenna-1. However, only one technology (GSM/WCDMA or LTE) can transmit from an antenna at a time, and the other technology transmits through the other antenna.

4.7.7 SAR Measurement Variability

According to KDB 865664 D01, SAR measurement variability was assessed for each frequency band, which is determined by the SAR probe calibration point and tissue-equivalent medium used for the device measurements. When both head and body tissue-equivalent media are required for SAR measurements in a frequency band, the variability measurement procedures should be applied to the tissue medium with the highest measured SAR, using the highest measured SAR configuration for that tissue-equivalent medium. Alternatively, if the highest measured SAR for both head and body tissue-equivalent media are ≤ 1.45 W/kg and the ratio of these highest SAR values, i.e., largest divided by smallest value, is ≤ 1.10 , the highest SAR configuration for either head or body tissue-equivalent medium may be used to perform the repeated measurement. These additional measurements are repeated after the completion of all measurements requiring the same head or body tissue-equivalent medium in a frequency band. The test device should be returned to ambient conditions (normal room temperature) with the battery fully charged before it is re-mounted on the device holder for the repeated measurement(s) to minimize any unexpected variations in the repeated results.

FCC SAR Test Report

SAR repeated measurement procedure:

1. When the highest measured SAR is < 0.80 W/kg, repeated measurement is not required.
2. When the highest measured SAR is ≥ 0.80 W/kg, repeat that measurement once.
3. If the ratio of largest to smallest SAR for the original and first repeated measurements is > 1.20 , or when the original or repeated measurement is ≥ 1.45 W/kg, perform a second repeated measurement.
4. If the ratio of largest to smallest SAR for the original, first and second repeated measurements is > 1.20 , and the original, first or second repeated measurement is ≥ 1.5 W/kg, perform a third repeated measurement.

Band	Test Position	Ch.	Original Measured SAR-1g (W/kg)	1st Repeated SAR-1g (W/kg)	L/S Ratio	2nd Repeated SAR-1g (W/kg)	L/S Ratio	3rd Repeated SAR-1g (W/kg)	L/S Ratio
WCDMA II	Right Cheek	9262	1.11	1.08	1.03	N/A	N/A	N/A	N/A
WLAN5.6G	Left Cheek	100	0.882	0.881	1.00	N/A	N/A	N/A	N/A
GSM1900	Bottom Side	512	0.991	0.987	1.00	N/A	N/A	N/A	N/A
WCDMA II	Bottom Side	9262	0.875	0.869	1.01	N/A	N/A	N/A	N/A
WCDMA IV	Bottom Side	1413	0.925	0.919	1.01	N/A	N/A	N/A	N/A
LTE 2	Bottom Side	18700	0.849	0.847	1.00	N/A	N/A	N/A	N/A

FCC SAR Test Report

<SAR Summation Analysis>

Simultaneous transmission SAR test exclusion is determined for each operating configuration and exposure condition according to the reported standalone SAR of each applicable simultaneous transmitting antenna. When the sum of SAR_{1g} of all simultaneously transmitting antennas in an operating mode and exposure condition combination is within the SAR limit (SAR_{1g} 1.6 W/kg), the simultaneous transmission SAR is not required. When the sum of SAR_{1g} is greater than the SAR limit (SAR_{1g} 1.6 W/kg), SAR test exclusion is determined by the SPLSR.

No.	Conditions (SAR1 + SAR2 + SAR3)	Exposure Condition	Test Position	Max. SAR1	Max. SAR2	Max. SAR3	SAR Summation	SPLSR Analysis
1	GSM850 + WLAN (DTS) + BT (DSS)	Head	Right Cheek	0.66	0.25	0.00	0.91	Σ SAR < 1.6, Not required
			Right Tilted	0.28	0.32	0.00	0.60	Σ SAR < 1.6, Not required
			Left Cheek	0.54	0.39	0.06	0.99	Σ SAR < 1.6, Not required
			Left Tilted	0.24	0.38	0.06	0.68	Σ SAR < 1.6, Not required
		Body-Worn	Front Face	0.53	0.11	0.02	0.66	Σ SAR < 1.6, Not required
			Rear Face	0.93	0.14	0.02	1.09	Σ SAR < 1.6, Not required
		Hotspot	Front Face	0.53	0.11	0.02	0.66	Σ SAR < 1.6, Not required
			Rear Face	0.93	0.14	0.02	1.09	Σ SAR < 1.6, Not required
			Left Side	0.52	0.00	0.00	0.52	Σ SAR < 1.6, Not required
			Right Side	0.12	0.17	0.00	0.29	Σ SAR < 1.6, Not required
			Top Side	0.00	0.24	0.04	0.28	Σ SAR < 1.6, Not required
			Bottom Side	0.59	0.00	0.00	0.59	Σ SAR < 1.6, Not required
		2	GSM850 + WLAN (NII) + BT (DSS)	Head	Right Cheek	0.66	0.00	0.00
Right Tilted	0.28				0.00	0.00	0.28	Σ SAR < 1.6, Not required
Left Cheek	0.54				0.38	0.06	0.98	Σ SAR < 1.6, Not required
Left Tilted	0.24				0.12	0.06	0.42	Σ SAR < 1.6, Not required
Body-Worn	Front Face			0.53	0.13	0.02	0.68	Σ SAR < 1.6, Not required
	Rear Face			0.93	0.61	0.02	1.56	Σ SAR < 1.6, Not required
Hotspot	Front Face			0.53	0.02	0.02	0.57	Σ SAR < 1.6, Not required
	Rear Face			0.93	0.40	0.02	1.35	Σ SAR < 1.6, Not required
	Left Side			0.52	0.00	0.00	0.52	Σ SAR < 1.6, Not required
	Right Side			0.12	0.22	0.00	0.34	Σ SAR < 1.6, Not required
	Top Side			0.00	0.02	0.04	0.06	Σ SAR < 1.6, Not required
	Bottom Side			0.59	0.00	0.00	0.59	Σ SAR < 1.6, Not required

FCC SAR Test Report

No.	Conditions (SAR1 + SAR2 + SAR3)	Exposure Condition	Test Position	Max. SAR1	Max. SAR2	Max. SAR3	SAR Summation	SPLSR Analysis
3	GSM1900 + WLAN (DTS) + BT (DSS)	Head	Right Cheek	0.71	0.25	0.00	0.96	Σ SAR < 1.6, Not required
			Right Tilted	0.39	0.32	0.00	0.71	Σ SAR < 1.6, Not required
			Left Cheek	0.33	0.39	0.06	0.78	Σ SAR < 1.6, Not required
			Left Tilted	0.13	0.38	0.06	0.57	Σ SAR < 1.6, Not required
		Body-Worn	Front Face	0.27	0.11	0.02	0.40	Σ SAR < 1.6, Not required
			Rear Face	0.82	0.14	0.02	0.98	Σ SAR < 1.6, Not required
		Hotspot	Front Face	0.27	0.11	0.02	0.40	Σ SAR < 1.6, Not required
			Rear Face	0.68	0.14	0.02	0.84	Σ SAR < 1.6, Not required
			Left Side	0.28	0.00	0.00	0.28	Σ SAR < 1.6, Not required
			Right Side	0.00	0.17	0.00	0.17	Σ SAR < 1.6, Not required
			Top Side	0.11	0.24	0.04	0.39	Σ SAR < 1.6, Not required
			Bottom Side	1.15	0.00	0.00	1.15	Σ SAR < 1.6, Not required
4	GSM1900 + WLAN (NII) + BT (DSS)	Head	Right Cheek	0.71	0.00	0.00	0.71	Σ SAR < 1.6, Not required
			Right Tilted	0.39	0.00	0.00	0.39	Σ SAR < 1.6, Not required
			Left Cheek	0.33	0.38	0.06	0.77	Σ SAR < 1.6, Not required
			Left Tilted	0.13	0.12	0.06	0.31	Σ SAR < 1.6, Not required
		Body-Worn	Front Face	0.27	0.13	0.02	0.42	Σ SAR < 1.6, Not required
			Rear Face	0.82	0.61	0.02	1.45	Σ SAR < 1.6, Not required
		Hotspot	Front Face	0.27	0.02	0.02	0.31	Σ SAR < 1.6, Not required
			Rear Face	0.68	0.40	0.02	1.10	Σ SAR < 1.6, Not required
			Left Side	0.28	0.00	0.00	0.28	Σ SAR < 1.6, Not required
			Right Side	0.00	0.22	0.00	0.22	Σ SAR < 1.6, Not required
			Top Side	0.11	0.02	0.04	0.17	Σ SAR < 1.6, Not required
			Bottom Side	1.15	0.00	0.00	1.15	Σ SAR < 1.6, Not required

FCC SAR Test Report

No.	Conditions (SAR1 + SAR2 + SAR3)	Exposure Condition	Test Position	Max. SAR1	Max. SAR2	Max. SAR3	SAR Summation	SPLSR Analysis
5	WCDMA II + WLAN (DTS) + BT (DSS)	Head	Right Cheek	1.14	0.25	0.00	1.39	Σ SAR < 1.6, Not required
			Right Tilted	0.57	0.32	0.00	0.89	Σ SAR < 1.6, Not required
			Left Cheek	0.79	0.39	0.06	1.24	Σ SAR < 1.6, Not required
			Left Tilted	0.18	0.38	0.06	0.62	Σ SAR < 1.6, Not required
		Body-Worn	Front Face	0.25	0.11	0.02	0.38	Σ SAR < 1.6, Not required
			Rear Face	0.72	0.14	0.02	0.88	Σ SAR < 1.6, Not required
		Hotspot	Front Face	0.25	0.11	0.02	0.38	Σ SAR < 1.6, Not required
			Rear Face	0.61	0.14	0.02	0.77	Σ SAR < 1.6, Not required
			Left Side	0.18	0.00	0.00	0.18	Σ SAR < 1.6, Not required
			Right Side	0.04	0.17	0.00	0.21	Σ SAR < 1.6, Not required
			Top Side	0.07	0.24	0.04	0.35	Σ SAR < 1.6, Not required
			Bottom Side	0.96	0.00	0.00	0.96	Σ SAR < 1.6, Not required
6	WCDMA II + WLAN (NII) + BT (DSS)	Head	Right Cheek	1.14	0.00	0.00	1.14	Σ SAR < 1.6, Not required
			Right Tilted	0.57	0.00	0.00	0.57	Σ SAR < 1.6, Not required
			Left Cheek	0.79	0.38	0.06	1.23	Σ SAR < 1.6, Not required
			Left Tilted	0.18	0.12	0.06	0.36	Σ SAR < 1.6, Not required
		Body-Worn	Front Face	0.25	0.13	0.02	0.40	Σ SAR < 1.6, Not required
			Rear Face	0.72	0.61	0.02	1.35	Σ SAR < 1.6, Not required
		Hotspot	Front Face	0.25	0.02	0.02	0.29	Σ SAR < 1.6, Not required
			Rear Face	0.61	0.40	0.02	1.03	Σ SAR < 1.6, Not required
			Left Side	0.18	0.00	0.00	0.18	Σ SAR < 1.6, Not required
			Right Side	0.04	0.22	0.00	0.26	Σ SAR < 1.6, Not required
			Top Side	0.07	0.02	0.04	0.13	Σ SAR < 1.6, Not required
			Bottom Side	0.96	0.00	0.00	0.96	Σ SAR < 1.6, Not required

FCC SAR Test Report

No.	Conditions (SAR1 + SAR2 + SAR3)	Exposure Condition	Test Position	Max. SAR1	Max. SAR2	Max. SAR3	SAR Summation	SPLSR Analysis
7	WCDMA IV + WLAN (DTS) + BT (DSS)	Head	Right Cheek	1.18	0.25	0.00	1.43	Σ SAR < 1.6, Not required
			Right Tilted	0.42	0.32	0.00	0.74	Σ SAR < 1.6, Not required
			Left Cheek	0.61	0.39	0.06	1.06	Σ SAR < 1.6, Not required
			Left Tilted	0.19	0.38	0.06	0.63	Σ SAR < 1.6, Not required
		Body-Worn	Front Face	0.36	0.11	0.02	0.49	Σ SAR < 1.6, Not required
			Rear Face	0.74	0.14	0.02	0.90	Σ SAR < 1.6, Not required
		Hotspot	Front Face	0.36	0.11	0.02	0.49	Σ SAR < 1.6, Not required
			Rear Face	0.74	0.14	0.02	0.90	Σ SAR < 1.6, Not required
			Left Side	0.24	0.00	0.00	0.24	Σ SAR < 1.6, Not required
			Right Side	0.07	0.17	0.00	0.24	Σ SAR < 1.6, Not required
			Top Side	0.06	0.24	0.04	0.34	Σ SAR < 1.6, Not required
			Bottom Side	1.09	0.00	0.00	1.09	Σ SAR < 1.6, Not required
8	WCDMA IV + WLAN (NII) + BT (DSS)	Head	Right Cheek	1.18	0.00	0.00	1.18	Σ SAR < 1.6, Not required
			Right Tilted	0.42	0.00	0.00	0.42	Σ SAR < 1.6, Not required
			Left Cheek	0.61	0.38	0.06	1.05	Σ SAR < 1.6, Not required
			Left Tilted	0.19	0.12	0.06	0.37	Σ SAR < 1.6, Not required
		Body-Worn	Front Face	0.36	0.13	0.02	0.51	Σ SAR < 1.6, Not required
			Rear Face	0.74	0.61	0.02	1.37	Σ SAR < 1.6, Not required
		Hotspot	Front Face	0.36	0.02	0.02	0.40	Σ SAR < 1.6, Not required
			Rear Face	0.74	0.40	0.02	1.16	Σ SAR < 1.6, Not required
			Left Side	0.24	0.00	0.00	0.24	Σ SAR < 1.6, Not required
			Right Side	0.07	0.22	0.00	0.29	Σ SAR < 1.6, Not required
			Top Side	0.06	0.02	0.04	0.12	Σ SAR < 1.6, Not required
			Bottom Side	1.09	0.00	0.00	1.09	Σ SAR < 1.6, Not required

FCC SAR Test Report

No.	Conditions (SAR1 + SAR2 + SAR3)	Exposure Condition	Test Position	Max. SAR1	Max. SAR2	Max. SAR3	SAR Summation	SPLSR Analysis
9	WCDMA V + WLAN (DTS) + BT (DSS)	Head	Right Cheek	0.27	0.25	0.00	0.52	Σ SAR < 1.6, Not required
			Right Tilted	0.26	0.32	0.00	0.58	Σ SAR < 1.6, Not required
			Left Cheek	0.26	0.39	0.06	0.71	Σ SAR < 1.6, Not required
			Left Tilted	0.23	0.38	0.06	0.67	Σ SAR < 1.6, Not required
		Body-Worn	Front Face	0.35	0.11	0.02	0.48	Σ SAR < 1.6, Not required
			Rear Face	0.57	0.14	0.02	0.73	Σ SAR < 1.6, Not required
		Hotspot	Front Face	0.35	0.11	0.02	0.48	Σ SAR < 1.6, Not required
			Rear Face	0.57	0.14	0.02	0.73	Σ SAR < 1.6, Not required
			Left Side	0.16	0.00	0.00	0.16	Σ SAR < 1.6, Not required
			Right Side	0.27	0.17	0.00	0.44	Σ SAR < 1.6, Not required
			Top Side	0.00	0.24	0.04	0.28	Σ SAR < 1.6, Not required
			Bottom Side	0.34	0.00	0.00	0.34	Σ SAR < 1.6, Not required
10	WCDMA V + WLAN (NII) + BT (DSS)	Head	Right Cheek	0.27	0.00	0.00	0.27	Σ SAR < 1.6, Not required
			Right Tilted	0.26	0.00	0.00	0.26	Σ SAR < 1.6, Not required
			Left Cheek	0.26	0.38	0.06	0.70	Σ SAR < 1.6, Not required
			Left Tilted	0.23	0.12	0.06	0.41	Σ SAR < 1.6, Not required
		Body-Worn	Front Face	0.35	0.13	0.02	0.50	Σ SAR < 1.6, Not required
			Rear Face	0.57	0.61	0.02	1.20	Σ SAR < 1.6, Not required
		Hotspot	Front Face	0.35	0.02	0.02	0.39	Σ SAR < 1.6, Not required
			Rear Face	0.57	0.40	0.02	0.99	Σ SAR < 1.6, Not required
			Left Side	0.16	0.00	0.00	0.16	Σ SAR < 1.6, Not required
			Right Side	0.27	0.22	0.00	0.49	Σ SAR < 1.6, Not required
			Top Side	0.00	0.02	0.04	0.06	Σ SAR < 1.6, Not required
			Bottom Side	0.34	0.00	0.00	0.34	Σ SAR < 1.6, Not required

FCC SAR Test Report

No.	Conditions (SAR1 + SAR2 + SAR3)	Exposure Condition	Test Position	Max. SAR1	Max. SAR2	Max. SAR3	SAR Summation	SPLSR Analysis
11	LTE 2 + WLAN (DTS) + BT (DSS)	Head	Right Cheek	0.65	0.25	0.00	0.90	Σ SAR < 1.6, Not required
			Right Tilted	0.29	0.32	0.00	0.61	Σ SAR < 1.6, Not required
			Left Cheek	0.33	0.39	0.06	0.78	Σ SAR < 1.6, Not required
			Left Tilted	0.10	0.38	0.06	0.54	Σ SAR < 1.6, Not required
		Body-Worn	Front Face	0.35	0.11	0.02	0.48	Σ SAR < 1.6, Not required
			Rear Face	0.78	0.14	0.02	0.94	Σ SAR < 1.6, Not required
		Hotspot	Front Face	0.35	0.11	0.02	0.48	Σ SAR < 1.6, Not required
			Rear Face	0.78	0.14	0.02	0.94	Σ SAR < 1.6, Not required
			Left Side	0.60	0.00	0.00	0.60	Σ SAR < 1.6, Not required
			Right Side	0.07	0.17	0.00	0.24	Σ SAR < 1.6, Not required
			Top Side	0.23	0.24	0.04	0.51	Σ SAR < 1.6, Not required
			Bottom Side	1.18	0.00	0.00	1.18	Σ SAR < 1.6, Not required
12	LTE 2 + WLAN (NII) + BT (DSS)	Head	Right Cheek	0.65	0.00	0.00	0.65	Σ SAR < 1.6, Not required
			Right Tilted	0.29	0.00	0.00	0.29	Σ SAR < 1.6, Not required
			Left Cheek	0.33	0.38	0.06	0.77	Σ SAR < 1.6, Not required
			Left Tilted	0.10	0.12	0.06	0.28	Σ SAR < 1.6, Not required
		Body-Worn	Front Face	0.35	0.13	0.02	0.50	Σ SAR < 1.6, Not required
			Rear Face	0.78	0.61	0.02	1.41	Σ SAR < 1.6, Not required
		Hotspot	Front Face	0.35	0.02	0.02	0.39	Σ SAR < 1.6, Not required
			Rear Face	0.78	0.40	0.02	1.20	Σ SAR < 1.6, Not required
			Left Side	0.60	0.00	0.00	0.60	Σ SAR < 1.6, Not required
			Right Side	0.07	0.22	0.00	0.29	Σ SAR < 1.6, Not required
			Top Side	0.23	0.02	0.04	0.29	Σ SAR < 1.6, Not required
			Bottom Side	1.18	0.00	0.00	1.18	Σ SAR < 1.6, Not required

FCC SAR Test Report

No.	Conditions (SAR1 + SAR2 + SAR3)	Exposure Condition	Test Position	Max. SAR1	Max. SAR2	Max. SAR3	SAR Summation	SPLSR Analysis
13	LTE 4 + WLAN (DTS) + BT (DSS)	Head	Right Cheek	0.73	0.25	0.00	0.98	Σ SAR < 1.6, Not required
			Right Tilted	0.29	0.32	0.00	0.61	Σ SAR < 1.6, Not required
			Left Cheek	0.31	0.39	0.06	0.76	Σ SAR < 1.6, Not required
			Left Tilted	0.11	0.38	0.06	0.55	Σ SAR < 1.6, Not required
		Body-Worn	Front Face	0.27	0.11	0.02	0.40	Σ SAR < 1.6, Not required
			Rear Face	0.73	0.14	0.02	0.89	Σ SAR < 1.6, Not required
		Hotspot	Front Face	0.27	0.11	0.02	0.40	Σ SAR < 1.6, Not required
			Rear Face	0.54	0.14	0.02	0.70	Σ SAR < 1.6, Not required
			Left Side	0.19	0.00	0.00	0.19	Σ SAR < 1.6, Not required
			Right Side	0.04	0.17	0.00	0.21	Σ SAR < 1.6, Not required
			Top Side	0.05	0.24	0.04	0.33	Σ SAR < 1.6, Not required
			Bottom Side	1.09	0.00	0.00	1.09	Σ SAR < 1.6, Not required
14	LTE 4 + WLAN (NII) + BT (DSS)	Head	Right Cheek	0.73	0.00	0.00	0.73	Σ SAR < 1.6, Not required
			Right Tilted	0.29	0.00	0.00	0.29	Σ SAR < 1.6, Not required
			Left Cheek	0.31	0.38	0.06	0.75	Σ SAR < 1.6, Not required
			Left Tilted	0.11	0.12	0.06	0.29	Σ SAR < 1.6, Not required
		Body-Worn	Front Face	0.27	0.13	0.02	0.42	Σ SAR < 1.6, Not required
			Rear Face	0.73	0.61	0.02	1.36	Σ SAR < 1.6, Not required
		Hotspot	Front Face	0.27	0.02	0.02	0.31	Σ SAR < 1.6, Not required
			Rear Face	0.54	0.40	0.02	0.96	Σ SAR < 1.6, Not required
			Left Side	0.19	0.00	0.00	0.19	Σ SAR < 1.6, Not required
			Right Side	0.04	0.22	0.00	0.26	Σ SAR < 1.6, Not required
			Top Side	0.05	0.02	0.04	0.11	Σ SAR < 1.6, Not required
			Bottom Side	1.09	0.00	0.00	1.09	Σ SAR < 1.6, Not required

FCC SAR Test Report

No.	Conditions (SAR1 + SAR2 + SAR3)	Exposure Condition	Test Position	Max. SAR1	Max. SAR2	Max. SAR3	SAR Summation	SPLSR Analysis
15	LTE 5 + WLAN (DTS) + BT (DSS)	Head	Right Cheek	0.18	0.25	0.00	0.43	Σ SAR < 1.6, Not required
			Right Tilted	0.14	0.32	0.00	0.46	Σ SAR < 1.6, Not required
			Left Cheek	0.16	0.39	0.06	0.61	Σ SAR < 1.6, Not required
			Left Tilted	0.13	0.38	0.06	0.57	Σ SAR < 1.6, Not required
		Body-Worn	Front Face	0.21	0.11	0.02	0.34	Σ SAR < 1.6, Not required
			Rear Face	0.37	0.14	0.02	0.53	Σ SAR < 1.6, Not required
		Hotspot	Front Face	0.21	0.11	0.02	0.34	Σ SAR < 1.6, Not required
			Rear Face	0.37	0.14	0.02	0.53	Σ SAR < 1.6, Not required
			Left Side	0.09	0.00	0.00	0.09	Σ SAR < 1.6, Not required
			Right Side	0.19	0.17	0.00	0.36	Σ SAR < 1.6, Not required
			Top Side	0.00	0.24	0.04	0.28	Σ SAR < 1.6, Not required
			Bottom Side	0.20	0.00	0.00	0.20	Σ SAR < 1.6, Not required
16	LTE 5 + WLAN (NII) + BT (DSS)	Head	Right Cheek	0.18	0.00	0.00	0.18	Σ SAR < 1.6, Not required
			Right Tilted	0.14	0.00	0.00	0.14	Σ SAR < 1.6, Not required
			Left Cheek	0.16	0.38	0.06	0.60	Σ SAR < 1.6, Not required
			Left Tilted	0.13	0.12	0.06	0.31	Σ SAR < 1.6, Not required
		Body-Worn	Front Face	0.21	0.13	0.02	0.36	Σ SAR < 1.6, Not required
			Rear Face	0.37	0.61	0.02	1.00	Σ SAR < 1.6, Not required
		Hotspot	Front Face	0.21	0.02	0.02	0.25	Σ SAR < 1.6, Not required
			Rear Face	0.37	0.40	0.02	0.79	Σ SAR < 1.6, Not required
			Left Side	0.09	0.00	0.00	0.09	Σ SAR < 1.6, Not required
			Right Side	0.19	0.22	0.00	0.41	Σ SAR < 1.6, Not required
			Top Side	0.00	0.02	0.04	0.06	Σ SAR < 1.6, Not required
			Bottom Side	0.20	0.00	0.00	0.20	Σ SAR < 1.6, Not required

FCC SAR Test Report

No.	Conditions (SAR1 + SAR2 + SAR3)	Exposure Condition	Test Position	Max. SAR1	Max. SAR2	Max. SAR3	SAR Summation	SPLSR Analysis
17	LTE 7 + WLAN (DTS) + BT (DSS)	Head	Right Cheek	0.62	0.25	0.00	0.87	Σ SAR < 1.6, Not required
			Right Tilted	0.24	0.32	0.00	0.56	Σ SAR < 1.6, Not required
			Left Cheek	0.17	0.39	0.06	0.62	Σ SAR < 1.6, Not required
			Left Tilted	0.08	0.38	0.06	0.52	Σ SAR < 1.6, Not required
		Body-Worn	Front Face	0.07	0.11	0.02	0.20	Σ SAR < 1.6, Not required
			Rear Face	0.14	0.14	0.02	0.30	Σ SAR < 1.6, Not required
		Hotspot	Front Face	0.07	0.11	0.02	0.20	Σ SAR < 1.6, Not required
			Rear Face	0.14	0.14	0.02	0.30	Σ SAR < 1.6, Not required
			Left Side	0.08	0.00	0.00	0.08	Σ SAR < 1.6, Not required
			Right Side	0.00	0.17	0.00	0.17	Σ SAR < 1.6, Not required
			Top Side	0.04	0.24	0.04	0.32	Σ SAR < 1.6, Not required
			Bottom Side	0.01	0.00	0.00	0.01	Σ SAR < 1.6, Not required
18	LTE 7 + WLAN (NII) + BT (DSS)	Head	Right Cheek	0.62	0.00	0.00	0.62	Σ SAR < 1.6, Not required
			Right Tilted	0.24	0.00	0.00	0.24	Σ SAR < 1.6, Not required
			Left Cheek	0.17	0.38	0.06	0.61	Σ SAR < 1.6, Not required
			Left Tilted	0.08	0.12	0.06	0.26	Σ SAR < 1.6, Not required
		Body-Worn	Front Face	0.07	0.13	0.02	0.22	Σ SAR < 1.6, Not required
			Rear Face	0.14	0.61	0.02	0.77	Σ SAR < 1.6, Not required
		Hotspot	Front Face	0.07	0.02	0.02	0.11	Σ SAR < 1.6, Not required
			Rear Face	0.14	0.40	0.02	0.56	Σ SAR < 1.6, Not required
			Left Side	0.08	0.00	0.00	0.08	Σ SAR < 1.6, Not required
			Right Side	0.00	0.22	0.00	0.22	Σ SAR < 1.6, Not required
			Top Side	0.04	0.02	0.04	0.10	Σ SAR < 1.6, Not required
			Bottom Side	0.01	0.00	0.00	0.01	Σ SAR < 1.6, Not required

FCC SAR Test Report

No.	Conditions (SAR1 + SAR2 + SAR3)	Exposure Condition	Test Position	Max. SAR1	Max. SAR2	Max. SAR3	SAR Summation	SPLSR Analysis
19	LTE 12 + WLAN (DTS) + BT (DSS)	Head	Right Cheek	0.11	0.25	0.00	0.36	Σ SAR < 1.6, Not required
			Right Tilted	0.05	0.32	0.00	0.37	Σ SAR < 1.6, Not required
			Left Cheek	0.08	0.39	0.06	0.53	Σ SAR < 1.6, Not required
			Left Tilted	0.05	0.38	0.06	0.49	Σ SAR < 1.6, Not required
		Body-Worn	Front Face	0.11	0.11	0.02	0.24	Σ SAR < 1.6, Not required
			Rear Face	0.22	0.14	0.02	0.38	Σ SAR < 1.6, Not required
		Hotspot	Front Face	0.11	0.11	0.02	0.24	Σ SAR < 1.6, Not required
			Rear Face	0.22	0.14	0.02	0.38	Σ SAR < 1.6, Not required
			Left Side	0.11	0.00	0.00	0.11	Σ SAR < 1.6, Not required
			Right Side	0.18	0.17	0.00	0.35	Σ SAR < 1.6, Not required
			Top Side	0.00	0.24	0.04	0.28	Σ SAR < 1.6, Not required
			Bottom Side	0.08	0.00	0.00	0.08	Σ SAR < 1.6, Not required
20	LTE 12 + WLAN (NII) + BT (DSS)	Head	Right Cheek	0.11	0.00	0.00	0.11	Σ SAR < 1.6, Not required
			Right Tilted	0.05	0.00	0.00	0.05	Σ SAR < 1.6, Not required
			Left Cheek	0.08	0.38	0.06	0.52	Σ SAR < 1.6, Not required
			Left Tilted	0.05	0.12	0.06	0.23	Σ SAR < 1.6, Not required
		Body-Worn	Front Face	0.11	0.13	0.02	0.26	Σ SAR < 1.6, Not required
			Rear Face	0.22	0.61	0.02	0.85	Σ SAR < 1.6, Not required
		Hotspot	Front Face	0.11	0.02	0.02	0.15	Σ SAR < 1.6, Not required
			Rear Face	0.22	0.40	0.02	0.64	Σ SAR < 1.6, Not required
			Left Side	0.11	0.00	0.00	0.11	Σ SAR < 1.6, Not required
			Right Side	0.18	0.22	0.00	0.40	Σ SAR < 1.6, Not required
			Top Side	0.00	0.02	0.04	0.06	Σ SAR < 1.6, Not required
			Bottom Side	0.08	0.00	0.00	0.08	Σ SAR < 1.6, Not required

FCC SAR Test Report

No.	Conditions (SAR1 + SAR2 + SAR3)	Exposure Condition	Test Position	Max. SAR1	Max. SAR2	Max. SAR3	SAR Summation	SPLSR Analysis
21	LTE 17 + WLAN (DTS) + BT (DSS)	Head	Right Cheek	0.12	0.25	0.00	0.37	Σ SAR < 1.6, Not required
			Right Tilted	0.08	0.32	0.00	0.40	Σ SAR < 1.6, Not required
			Left Cheek	0.11	0.39	0.06	0.56	Σ SAR < 1.6, Not required
			Left Tilted	0.07	0.38	0.06	0.51	Σ SAR < 1.6, Not required
		Body-Worn	Front Face	0.14	0.11	0.02	0.27	Σ SAR < 1.6, Not required
			Rear Face	0.24	0.14	0.02	0.40	Σ SAR < 1.6, Not required
		Hotspot	Front Face	0.14	0.11	0.02	0.27	Σ SAR < 1.6, Not required
			Rear Face	0.23	0.14	0.02	0.39	Σ SAR < 1.6, Not required
			Left Side	0.14	0.00	0.00	0.14	Σ SAR < 1.6, Not required
			Right Side	0.28	0.17	0.00	0.45	Σ SAR < 1.6, Not required
			Top Side	0.00	0.24	0.04	0.28	Σ SAR < 1.6, Not required
			Bottom Side	0.10	0.00	0.00	0.10	Σ SAR < 1.6, Not required
22	LTE 17 + WLAN (NII) + BT (DSS)	Head	Right Cheek	0.12	0.00	0.00	0.12	Σ SAR < 1.6, Not required
			Right Tilted	0.08	0.00	0.00	0.08	Σ SAR < 1.6, Not required
			Left Cheek	0.11	0.38	0.06	0.55	Σ SAR < 1.6, Not required
			Left Tilted	0.07	0.12	0.06	0.25	Σ SAR < 1.6, Not required
		Body-Worn	Front Face	0.14	0.13	0.02	0.29	Σ SAR < 1.6, Not required
			Rear Face	0.24	0.61	0.02	0.87	Σ SAR < 1.6, Not required
		Hotspot	Front Face	0.14	0.02	0.02	0.18	Σ SAR < 1.6, Not required
			Rear Face	0.23	0.40	0.02	0.65	Σ SAR < 1.6, Not required
			Left Side	0.14	0.00	0.00	0.14	Σ SAR < 1.6, Not required
			Right Side	0.28	0.22	0.00	0.50	Σ SAR < 1.6, Not required
			Top Side	0.00	0.02	0.04	0.06	Σ SAR < 1.6, Not required
			Bottom Side	0.10	0.00	0.00	0.10	Σ SAR < 1.6, Not required

FCC SAR Test Report

No.	Conditions (SAR1 + SAR2 + SAR3)	Exposure Condition	Test Position	Max. SAR1	Max. SAR2	Max. SAR3	SAR Summation	SPLSR Analysis
23	LTE 26 + WLAN (DTS) + BT (DSS)	Head	Right Cheek	0.18	0.25	0.00	0.43	Σ SAR < 1.6, Not required
			Right Tilted	0.13	0.32	0.00	0.45	Σ SAR < 1.6, Not required
			Left Cheek	0.14	0.39	0.06	0.59	Σ SAR < 1.6, Not required
			Left Tilted	0.12	0.38	0.06	0.56	Σ SAR < 1.6, Not required
		Body-Worn	Front Face	0.21	0.11	0.02	0.34	Σ SAR < 1.6, Not required
			Rear Face	0.35	0.14	0.02	0.51	Σ SAR < 1.6, Not required
		Hotspot	Front Face	0.21	0.11	0.02	0.34	Σ SAR < 1.6, Not required
			Rear Face	0.35	0.14	0.02	0.51	Σ SAR < 1.6, Not required
			Left Side	0.10	0.00	0.00	0.10	Σ SAR < 1.6, Not required
			Right Side	0.11	0.17	0.00	0.28	Σ SAR < 1.6, Not required
			Top Side	0.00	0.24	0.04	0.28	Σ SAR < 1.6, Not required
			Bottom Side	0.17	0.00	0.00	0.17	Σ SAR < 1.6, Not required
24	LTE 26 + WLAN (NII) + BT (DSS)	Head	Right Cheek	0.18	0.00	0.00	0.18	Σ SAR < 1.6, Not required
			Right Tilted	0.13	0.00	0.00	0.13	Σ SAR < 1.6, Not required
			Left Cheek	0.14	0.38	0.06	0.58	Σ SAR < 1.6, Not required
			Left Tilted	0.12	0.12	0.06	0.30	Σ SAR < 1.6, Not required
		Body-Worn	Front Face	0.21	0.13	0.02	0.36	Σ SAR < 1.6, Not required
			Rear Face	0.35	0.61	0.02	0.98	Σ SAR < 1.6, Not required
		Hotspot	Front Face	0.21	0.02	0.02	0.25	Σ SAR < 1.6, Not required
			Rear Face	0.35	0.40	0.02	0.77	Σ SAR < 1.6, Not required
			Left Side	0.10	0.00	0.00	0.10	Σ SAR < 1.6, Not required
			Right Side	0.11	0.22	0.00	0.33	Σ SAR < 1.6, Not required
			Top Side	0.00	0.02	0.04	0.06	Σ SAR < 1.6, Not required
			Bottom Side	0.17	0.00	0.00	0.17	Σ SAR < 1.6, Not required

FCC SAR Test Report

No.	Conditions (SAR1 + SAR2 + SAR3)	Exposure Condition	Test Position	Max. SAR1	Max. SAR2	Max. SAR3	SAR Summation	SPLSR Analysis
25	LTE 41 + WLAN (DTS) + BT (DSS)	Head	Right Cheek	0.53	0.25	0.00	0.78	Σ SAR < 1.6, Not required
			Right Tilted	0.22	0.32	0.00	0.54	Σ SAR < 1.6, Not required
			Left Cheek	0.14	0.39	0.06	0.59	Σ SAR < 1.6, Not required
			Left Tilted	0.09	0.38	0.06	0.53	Σ SAR < 1.6, Not required
		Body-Worn	Front Face	0.26	0.11	0.02	0.39	Σ SAR < 1.6, Not required
			Rear Face	0.31	0.14	0.02	0.47	Σ SAR < 1.6, Not required
		Hotspot	Front Face	0.26	0.11	0.02	0.39	Σ SAR < 1.6, Not required
			Rear Face	0.31	0.14	0.02	0.47	Σ SAR < 1.6, Not required
			Left Side	0.64	0.00	0.00	0.64	Σ SAR < 1.6, Not required
			Right Side	0.00	0.17	0.00	0.17	Σ SAR < 1.6, Not required
			Top Side	0.05	0.24	0.04	0.33	Σ SAR < 1.6, Not required
			Bottom Side	0.09	0.00	0.00	0.09	Σ SAR < 1.6, Not required
26	LTE 41 + WLAN (NII) + BT (DSS)	Head	Right Cheek	0.53	0.00	0.00	0.53	Σ SAR < 1.6, Not required
			Right Tilted	0.22	0.00	0.00	0.22	Σ SAR < 1.6, Not required
			Left Cheek	0.14	0.39	0.06	0.59	Σ SAR < 1.6, Not required
			Left Tilted	0.09	0.12	0.06	0.27	Σ SAR < 1.6, Not required
		Body-Worn	Front Face	0.26	0.14	0.02	0.42	Σ SAR < 1.6, Not required
			Rear Face	0.31	0.63	0.02	0.96	Σ SAR < 1.6, Not required
		Hotspot	Front Face	0.26	0.14	0.02	0.42	Σ SAR < 1.6, Not required
			Rear Face	0.31	0.63	0.02	0.96	Σ SAR < 1.6, Not required
			Left Side	0.64	0.00	0.00	0.64	Σ SAR < 1.6, Not required
			Right Side	0.00	0.22	0.00	0.22	Σ SAR < 1.6, Not required
			Top Side	0.05	0.02	0.04	0.11	Σ SAR < 1.6, Not required
			Bottom Side	0.09	0.00	0.00	0.09	Σ SAR < 1.6, Not required

Test Engineer : Isaac Liao, and Eric Wu

5. Calibration of Test Equipment

Equipment	Manufacturer	Model	SN	Cal. Date	Cal. Interval
System Validation Dipole	SPEAG	D750V3	1013	Aug. 23, 2018	1 Year
System Validation Dipole	SPEAG	D835V2	4d121	Aug. 23, 2018	1 Year
System Validation Dipole	SPEAG	D1750V2	1055	Aug. 27, 2018	1 Year
System Validation Dipole	SPEAG	D1900V2	5d036	Jan. 25, 2019	1 Year
System Validation Dipole	SPEAG	D2450V2	737	Aug. 24, 2018	1 Year
System Validation Dipole	SPEAG	D2600V2	1020	Aug. 24, 2018	1 Year
System Validation Dipole	SPEAG	D5GHzV2	1019	Mar. 21, 2019	1 Year
Dosimetric E-Field Probe	SPEAG	EX3DV4	3971	Mar. 29, 2019	1 Year
Dosimetric E-Field Probe	SPEAG	EX3DV4	7375	Dec. 13, 2018	1 Year
Data Acquisition Electronics	SPEAG	DAE4	915	Jun. 20, 2018	1 Year
Data Acquisition Electronics	SPEAG	DAE4	1431	Mar. 25, 2019	1 Year
Radio Communication Analyzer	Anritsu	MT8820C	6201381727	May. 06, 2019	1 Year
Spectrum Analyzer	R&S	FSL6	102006	Mar. 26, 2019	1 Year
ENA Series Network Analyzer	Agilent	E5071C	MY46214281	Jun. 08, 2018	1 Year
MXG Analog Signal Generator	Agilent	N5181A	MY50143868	Jul. 03, 2018	1 Year
Power Meter	Anritsu	ML2495A	1218009	Jul. 03, 2018	1 Year
Power Sensor	Anritsu	MA2411B	1207252	Jul. 03, 2018	1 Year
Thermometer	YFE	YF-160A	130504591	Mar. 22, 2019	1 Year

6. Measurement Uncertainty

According to KDB 865664 D01, SAR measurement uncertainty analysis is required in SAR reports only when the highest measured SAR in a frequency band is ≥ 1.5 W/kg for 1-g SAR, and ≥ 3.75 W/kg for 10-g SAR. The procedures described in IEEE Std 1528-2013 should be applied. The expanded SAR measurement uncertainty must be ≤ 30 %, for a confidence interval of $k = 2$. When the highest measured SAR within a frequency band is < 1.5 W/kg for 1-g and < 3.75 W/kg for 10-g, the extensive SAR measurement uncertainty analysis described in IEEE Std 1528-2013 is not required in SAR reports submitted for equipment approval. Hence, the measurement uncertainty analysis is not required in this SAR report because the test result met the condition.

7. Information of the Testing Laboratories

We, Bureau Veritas Consumer Products Services (H.K.) Ltd., Taoyuan Branch, were founded in 1988 to provide our best service in EMC, Radio, Telecom and Safety consultation. Our laboratories are accredited and approved according to ISO/IEC 17025.

If you have any comments, please feel free to contact us at the following:

Taiwan HwaYa EMC/RF/Safety Lab:

Add: No.19, Hwa Ya 2nd Rd., Wen Hwa Vil., Kwei Shan Dist., Taoyuan City 33383, Taiwan, R.O.C.

Tel: 886-3-318-3232

Fax: 886-3-327-0892

Taiwan LinKo EMC/RF Lab:

Add: No. 47-2, 14th Ling, Chia Pau Vil., Linkou Dist., New Taipei City 244, Taiwan, R.O.C.

Tel: 886-2-2605-2180

Fax: 886-2-2605-1924

Taiwan HsinChu EMC/RF/Telecom Lab:

Add: E-2, No.1, Li Hsin 1st Road, Hsinchu Science Park, Hsinchu City 30078, Taiwan, R.O.C.

Tel: 886-3-666-8565

Fax: 886-3-666-8323

Email: service.adt@tw.bureauveritas.com

Web Site: www.bureauveritas-adt.com

The road map of all our labs can be found in our web site also.

---END---

Appendix A. SAR Plots of System Verification

The plots for system verification with largest deviation for each SAR system combination are shown as follows.

System Check_H750_190518

DUT: Dipole 750 MHz; Type: D750V3; SN: 1013

Communication System: CW; Frequency: 750 MHz; Duty Cycle: 1:1

Medium: H06T09N2_0518 Medium parameters used: $f = 750 \text{ MHz}$; $\sigma = 0.892 \text{ S/m}$; $\epsilon_r = 42.971$; $\rho = 1000 \text{ kg/m}^3$

Ambient Temperature : $23.8 \text{ }^\circ\text{C}$; Liquid Temperature : $23.2 \text{ }^\circ\text{C}$

DASY5 Configuration:

- Probe: EX3DV4 - SN7375; ConvF(10.35, 10.35, 10.35); Calibrated: 2018/12/13
- Sensor-Surface: 1.4mm (Mechanical Surface Detection)
- Electronics: DAE4 Sn915; Calibrated: 2018/06/20
- Phantom: Twin SAM Phantom_1496; Type: QD000P40CB;
- Measurement SW: DASY52, Version 52.10 (2); SEMCAD X Version 14.6.12 (7463)

Pin=250mW/Area Scan (61x81x1): Interpolated grid: $dx=1.500 \text{ mm}$, $dy=1.500 \text{ mm}$

Maximum value of SAR (interpolated) = 2.61 W/kg

Pin=250mW/Zoom Scan (5x5x7)/Cube 0: Measurement grid: $dx=8\text{mm}$, $dy=8\text{mm}$, $dz=5\text{mm}$

Reference Value = 56.42 V/m ; Power Drift = -0.03 dB

Peak SAR (extrapolated) = 2.98 W/kg

SAR(1 g) = 1.93 W/kg ; SAR(10 g) = 1.26 W/kg

Maximum value of SAR (measured) = 2.61 W/kg

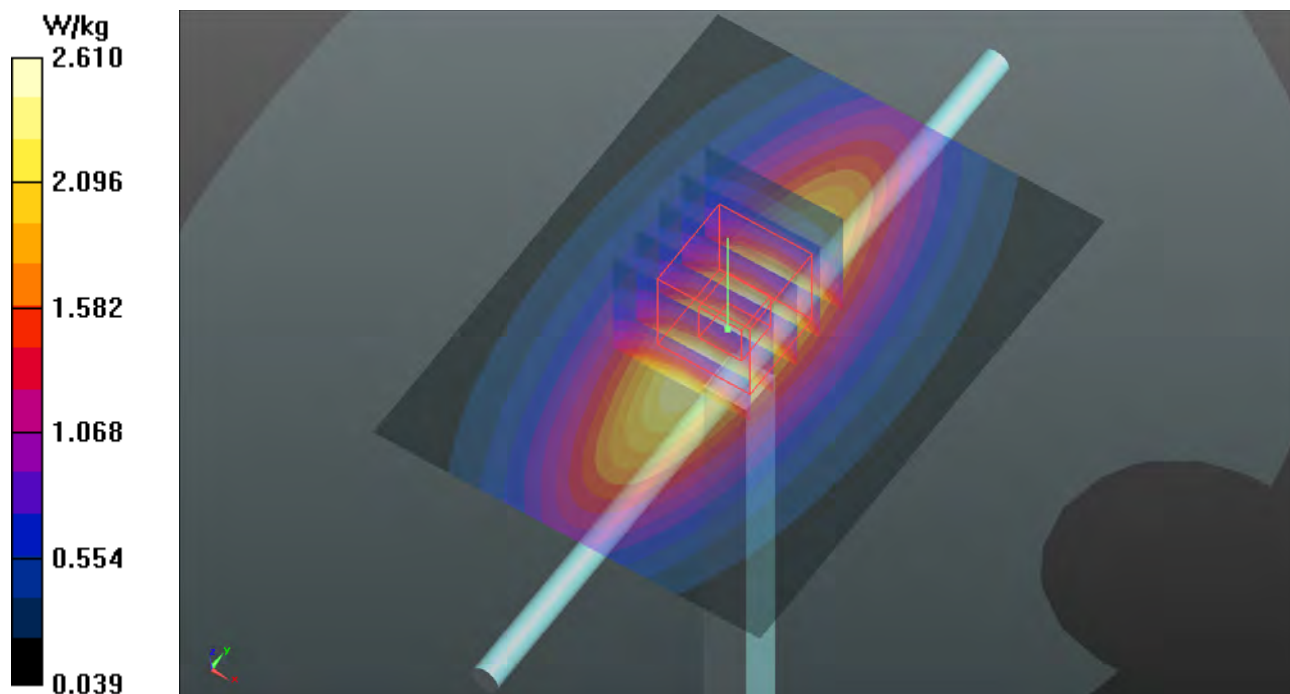

System Check_H835_190527

DUT: Dipole 835 MHz; Type: D835V2; SN: 4d121

Communication System: CW; Frequency: 835 MHz; Duty Cycle: 1:1

Medium: H07T10N2_0527 Medium parameters used: $f = 835 \text{ MHz}$; $\sigma = 0.938 \text{ S/m}$; $\epsilon_r = 41.329$; $\rho = 1000 \text{ kg/m}^3$

Ambient Temperature : $23.7 \text{ }^\circ\text{C}$; Liquid Temperature : $23.4 \text{ }^\circ\text{C}$

DASY5 Configuration:

- Probe: EX3DV4 - SN3971; ConvF(10.18, 10.18, 10.18); Calibrated: 2019/03/29
- Sensor-Surface: 1.4mm (Mechanical Surface Detection)
- Electronics: DAE4 Sn1431; Calibrated: 2019/03/25
- Phantom: Twin SAM Phantom_1653; Type: QD000P40CD;
- Measurement SW: DASY52, Version 52.10 (2); SEMCAD X Version 14.6.12 (7450)

Pin=250mW/Area Scan (61x61x1): Interpolated grid: $dx=1.500 \text{ mm}$, $dy=1.500 \text{ mm}$

Maximum value of SAR (interpolated) = 3.08 W/kg

Pin=250mW/Zoom Scan (5x5x7)/Cube 0: Measurement grid: $dx=8\text{mm}$, $dy=8\text{mm}$, $dz=5\text{mm}$

Reference Value = 54.09 V/m ; Power Drift = -0.06 dB

Peak SAR (extrapolated) = 3.41 W/kg

SAR(1 g) = 2.34 W/kg ; SAR(10 g) = 1.55 W/kg

Maximum value of SAR (measured) = 3.07 W/kg

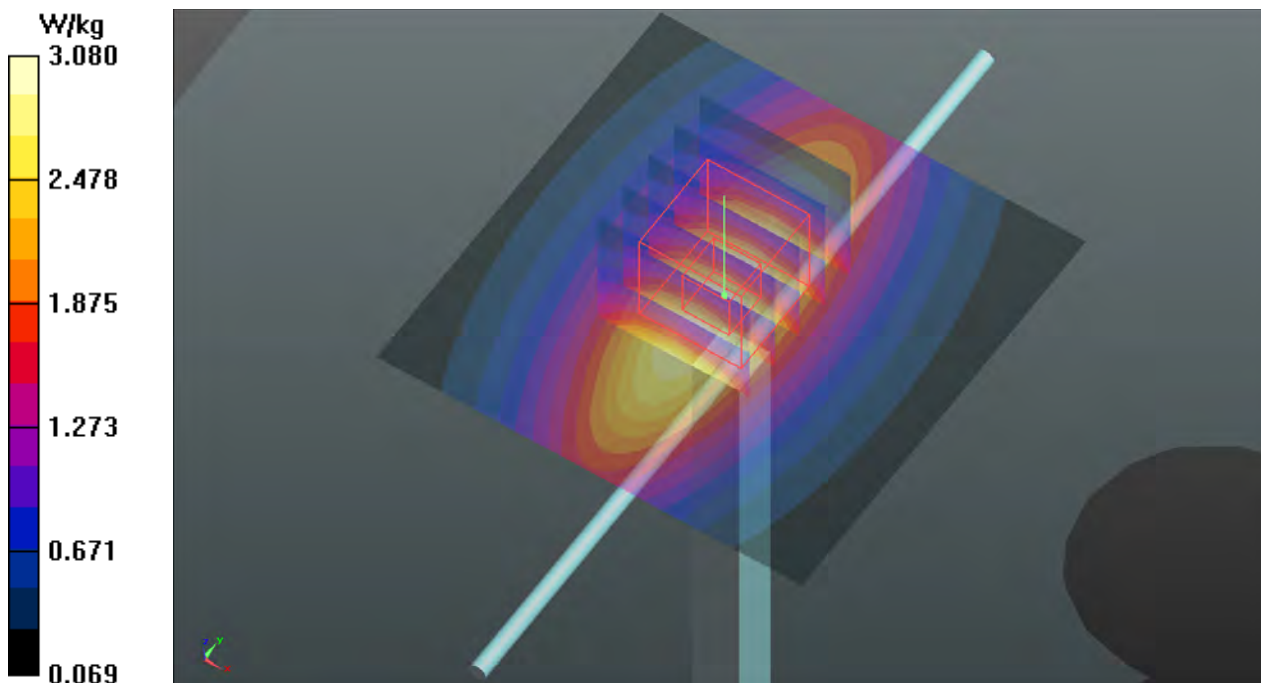

System Check_H1750_190519

DUT: Dipole 1750 MHz; Type: D1750V2; SN: 1055

Communication System: CW; Frequency: 1750 MHz; Duty Cycle: 1:1

Medium: H16T20N1_0519 Medium parameters used: $f = 1750$ MHz; $\sigma = 1.338$ S/m; $\epsilon_r = 39.638$; $\rho = 1000$ kg/m³

Ambient Temperature : 23.9 °C ; Liquid Temperature : 23.3 °C

DASY5 Configuration:

- Probe: EX3DV4 - SN7375; ConvF(8.58, 8.58, 8.58); Calibrated: 2018/12/13
- Sensor-Surface: 1.4mm (Mechanical Surface Detection)
- Electronics: DAE4 Sn915; Calibrated: 2018/06/20
- Phantom: Twin SAM Phantom_1496; Type: QD000P40CB;
- Measurement SW: DASY52, Version 52.10 (2); SEMCAD X Version 14.6.12 (7463)

Pin=250mW/Area Scan (61x61x1): Interpolated grid: dx=1.500 mm, dy=1.500 mm
Maximum value of SAR (interpolated) = 14.1 W/kg

Pin=250mW/Zoom Scan (5x5x7)/Cube 0: Measurement grid: dx=8mm, dy=8mm, dz=5mm
Reference Value = 98.43 V/m; Power Drift = 0.03 dB
Peak SAR (extrapolated) = 16.4 W/kg
SAR(1 g) = 9.12 W/kg; SAR(10 g) = 4.89 W/kg
Maximum value of SAR (measured) = 13.9 W/kg

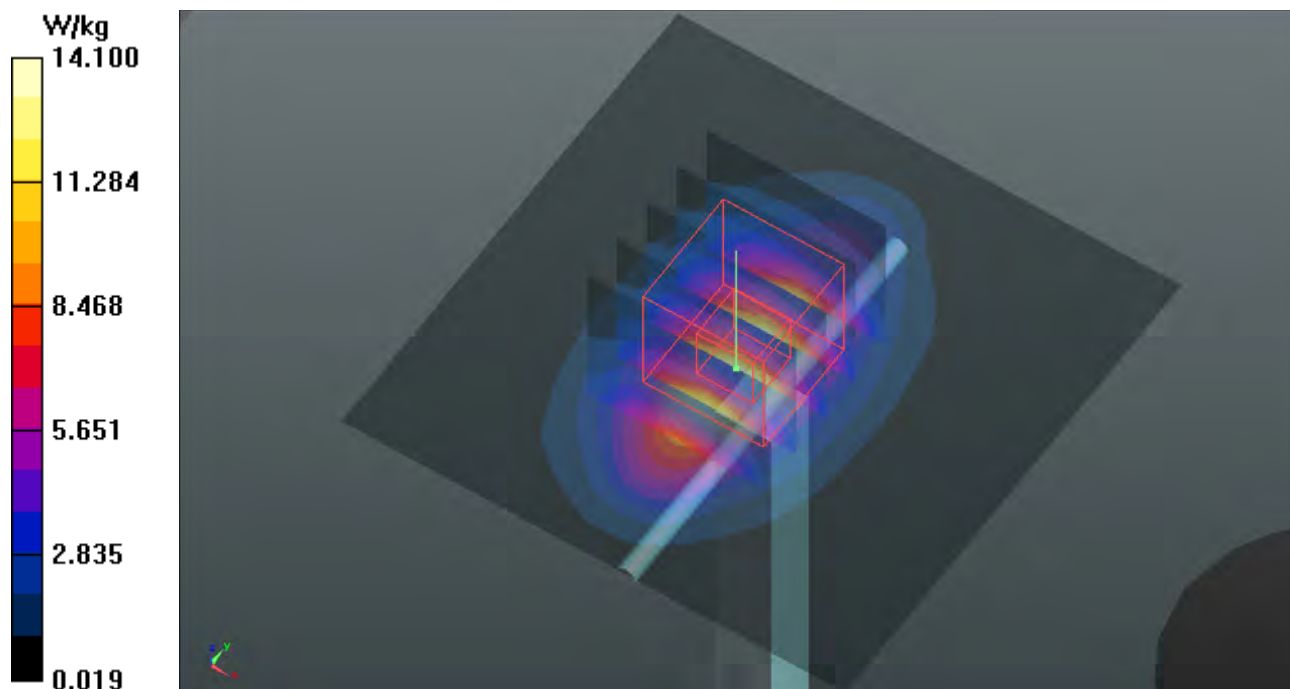

System Check_H1900_190519

DUT: Dipole 1900 MHz; Type: D1900V2; SN: 5d036

Communication System: CW; Frequency: 1900 MHz; Duty Cycle: 1:1

Medium: H16T20N1_0519 Medium parameters used: $f = 1900$ MHz; $\sigma = 1.464$ S/m; $\epsilon_r = 39.15$; $\rho = 1000$ kg/m³

Ambient Temperature : 23.9 °C ; Liquid Temperature : 23.3 °C

DASY5 Configuration:

- Probe: EX3DV4 - SN7375; ConvF(8.26, 8.26, 8.26); Calibrated: 2018/12/13
- Sensor-Surface: 1.4mm (Mechanical Surface Detection)
- Electronics: DAE4 Sn915; Calibrated: 2018/06/20
- Phantom: Twin SAM Phantom_1496; Type: QD000P40CB;
- Measurement SW: DASY52, Version 52.10 (2); SEMCAD X Version 14.6.12 (7463)

Pin=250mW/Area Scan (61x61x1): Interpolated grid: dx=1.500 mm, dy=1.500 mm
Maximum value of SAR (interpolated) = 16.8 W/kg

Pin=250mW/Zoom Scan (5x5x7)/Cube 0: Measurement grid: dx=8mm, dy=8mm, dz=5mm
Reference Value = 110.8 V/m; Power Drift = -0.10 dB
Peak SAR (extrapolated) = 20.0 W/kg
SAR(1 g) = 10.7 W/kg; SAR(10 g) = 5.53 W/kg
Maximum value of SAR (measured) = 16.8 W/kg

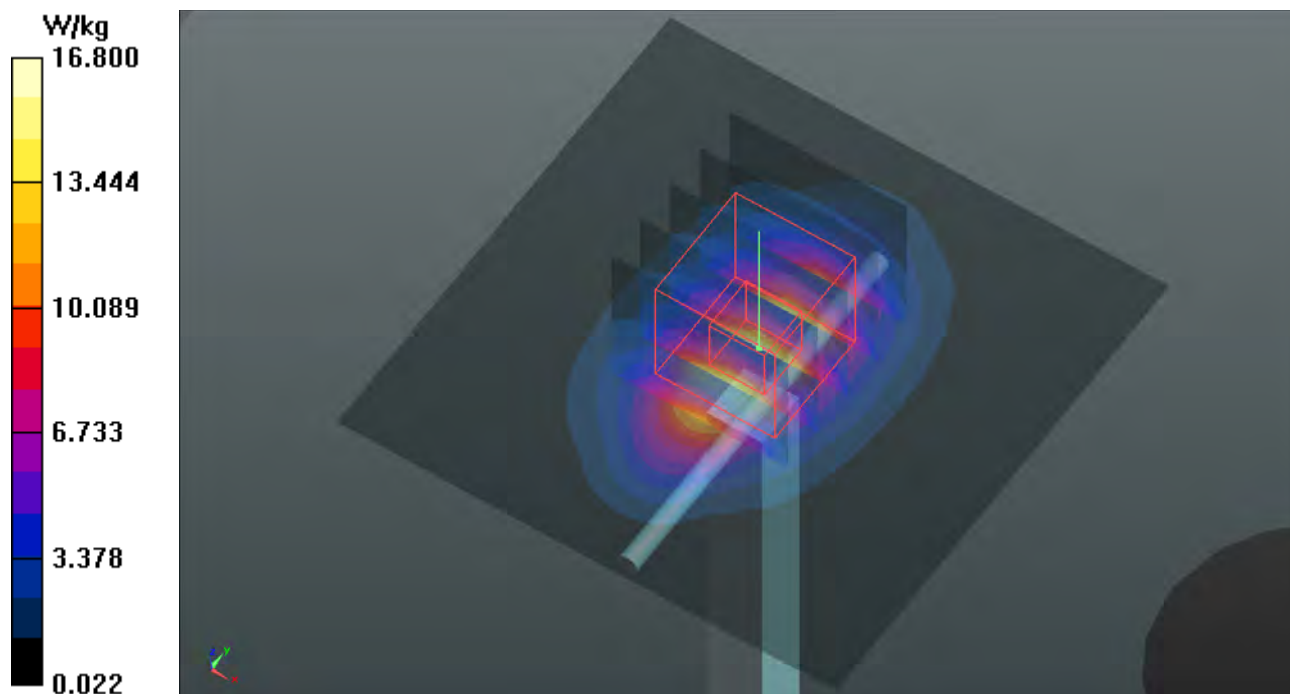

System Check_H2450_190520

DUT: Dipole 2450 MHz; Type: D2450V2; SN: 737

Communication System: CW; Frequency: 2450 MHz; Duty Cycle: 1:1

Medium: H19T27N1_0520 Medium parameters used: $f = 2450$ MHz; $\sigma = 1.871$ S/m; $\epsilon_r = 38.915$; $\rho = 1000$ kg/m³

Ambient Temperature : 23.8 °C ; Liquid Temperature : 23.6 °C

DASY5 Configuration:

- Probe: EX3DV4 - SN7375; ConvF(7.64, 7.64, 7.64); Calibrated: 2018/12/13
- Sensor-Surface: 1.4mm (Mechanical Surface Detection)
- Electronics: DAE4 Sn915; Calibrated: 2018/06/20
- Phantom: Twin SAM Phantom_1496; Type: QD000P40CB;
- Measurement SW: DASY52, Version 52.10 (2); SEMCAD X Version 14.6.12 (7463)

Pin=250mW/Area Scan (81x81x1): Interpolated grid: dx=1.200 mm, dy=1.200 mm
 Maximum value of SAR (interpolated) = 22.6 W/kg

Pin=250mW/Zoom Scan (7x7x7)/Cube 0: Measurement grid: dx=5mm, dy=5mm, dz=5mm
 Reference Value = 105.7 V/m; Power Drift = -0.03 dB
 Peak SAR (extrapolated) = 28.3 W/kg
SAR(1 g) = 13.4 W/kg; SAR(10 g) = 6.2 W/kg
 Maximum value of SAR (measured) = 22.7 W/kg

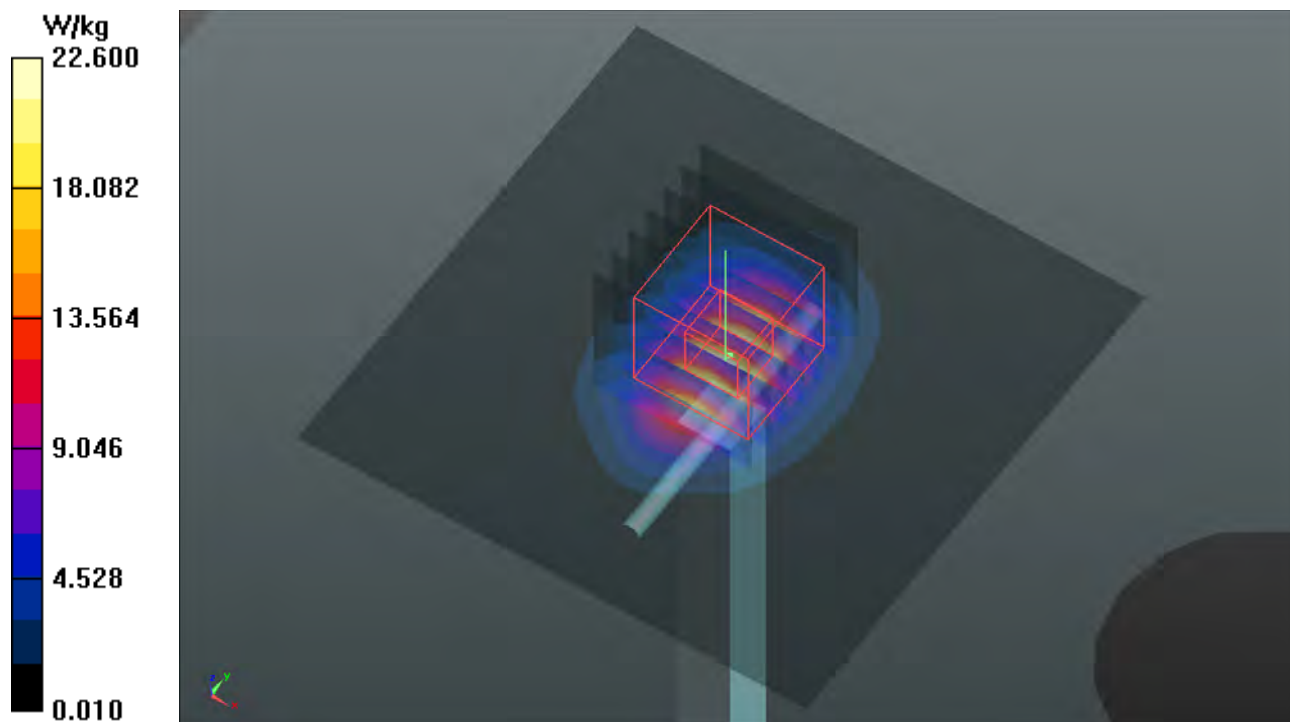

System Check_H2600_190519

DUT: Dipole 2600 MHz; Type: D2600V2; SN: 1020

Communication System: CW; Frequency: 2600 MHz; Duty Cycle: 1:1

Medium: H19T27N1_0519 Medium parameters used: $f = 2600$ MHz; $\sigma = 2.035$ S/m; $\epsilon_r = 38.572$; $\rho = 1000$ kg/m³

Ambient Temperature : 23.9 °C ; Liquid Temperature : 23.3 °C

DASY5 Configuration:

- Probe: EX3DV4 - SN7375; ConvF(7.42, 7.42, 7.42); Calibrated: 2018/12/13
- Sensor-Surface: 1.4mm (Mechanical Surface Detection)
- Electronics: DAE4 Sn915; Calibrated: 2018/06/20
- Phantom: Twin SAM Phantom_1496; Type: QD000P40CB;
- Measurement SW: DASY52, Version 52.10 (2); SEMCAD X Version 14.6.12 (7463)

Pin=250mW/Area Scan (81x81x1): Interpolated grid: dx=1.200 mm, dy=1.200 mm
Maximum value of SAR (interpolated) = 24.9 W/kg

Pin=250mW/Zoom Scan (7x7x7)/Cube 0: Measurement grid: dx=5mm, dy=5mm, dz=5mm
Reference Value = 107.0 V/m; Power Drift = -0.05 dB
Peak SAR (extrapolated) = 31.2 W/kg
SAR(1 g) = 14.4 W/kg; SAR(10 g) = 6.47 W/kg
Maximum value of SAR (measured) = 24.9 W/kg

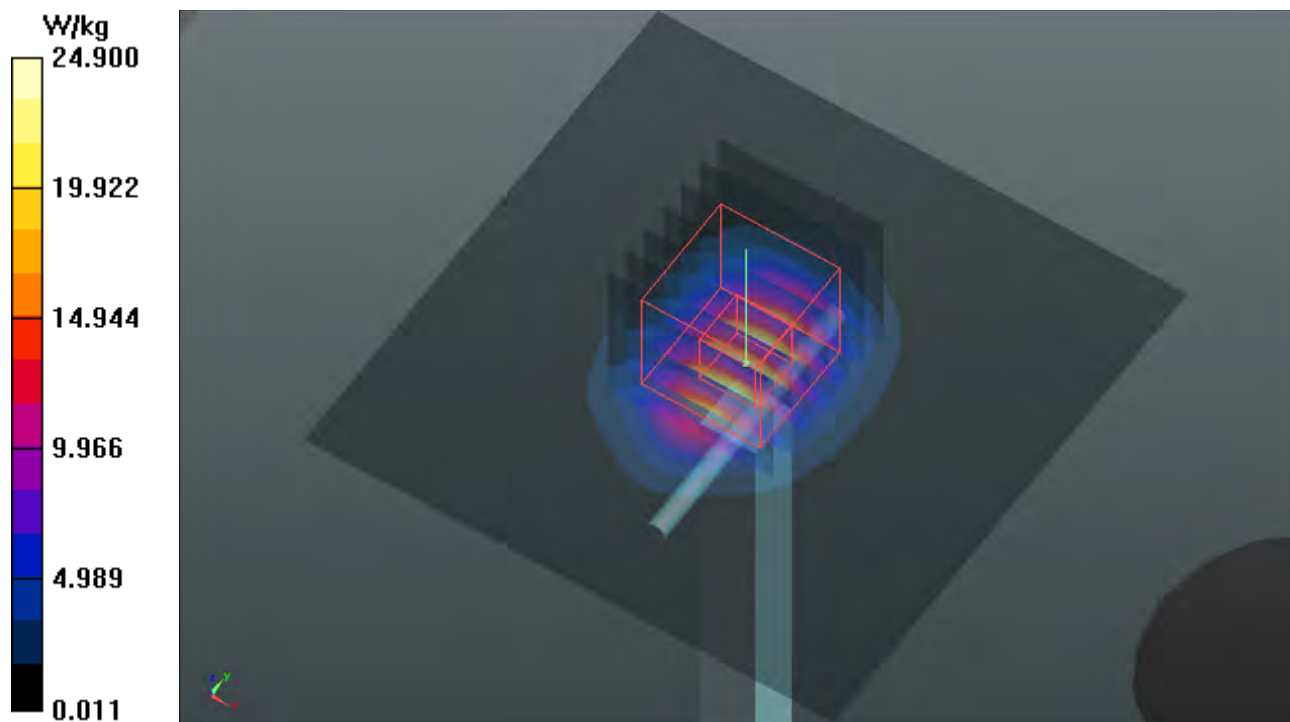

System Check_H5250_190520

DUT: Dipole 5 GHz; Type: D5GHzV2; SN: 1019

Communication System: CW; Frequency: 5250 MHz; Duty Cycle: 1:1

Medium: H34T60N1_0520 Medium parameters used: $f = 5250$ MHz; $\sigma = 4.7$ S/m; $\epsilon_r = 36.799$; $\rho = 1000$ kg/m³

Ambient Temperature : 23.8 °C ; Liquid Temperature : 23.6 °C

DASY5 Configuration:

- Probe: EX3DV4 - SN7375; ConvF(5.29, 5.29, 5.29); Calibrated: 2018/12/13
- Sensor-Surface: 1.4mm (Mechanical Surface Detection)
- Electronics: DAE4 Sn915; Calibrated: 2018/06/20
- Phantom: Twin SAM Phantom_1496; Type: QD000P40CB;
- Measurement SW: DASY52, Version 52.10 (2); SEMCAD X Version 14.6.12 (7463)

Pin=100mW/Area Scan (91x91x1): Interpolated grid: dx=1.000 mm, dy=1.000 mm
Maximum value of SAR (interpolated) = 19.9 W/kg

Pin=100mW/Zoom Scan (7x7x12)/Cube 0: Measurement grid: dx=4mm, dy=4mm, dz=2mm
Reference Value = 75.12 V/m; Power Drift = 0.04 dB
Peak SAR (extrapolated) = 36.5 W/kg
SAR(1 g) = 8.68 W/kg; SAR(10 g) = 2.49 W/kg
Maximum value of SAR (measured) = 22.1 W/kg

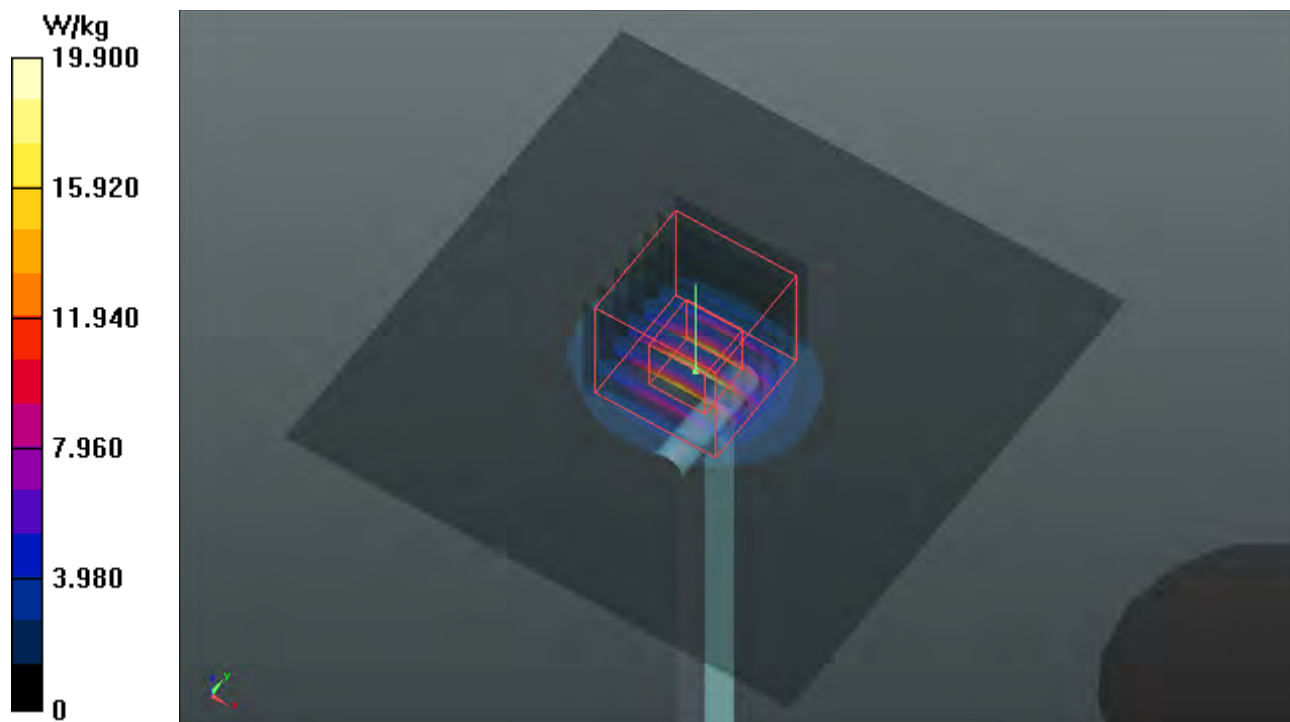

System Check_H5600_190522

DUT: Dipole 5 GHz; Type: D5GHzV2; SN: 1019

Communication System: CW; Frequency: 5600 MHz; Duty Cycle: 1:1

Medium: H34T60N1_0522 Medium parameters used: $f = 5600$ MHz; $\sigma = 5.141$ S/m; $\epsilon_r = 35.813$; $\rho = 1000$ kg/m³

Ambient Temperature : 23.6 °C ; Liquid Temperature : 23.3 °C

DASY5 Configuration:

- Probe: EX3DV4 - SN3971; ConvF(4.78, 4.78, 4.78); Calibrated: 2019/03/29
- Sensor-Surface: 1.4mm (Mechanical Surface Detection)
- Electronics: DAE4 Sn1431; Calibrated: 2019/03/25
- Phantom: Twin SAM Phantom_1653; Type: QD000P40CD;
- Measurement SW: DASY52, Version 52.10 (2); SEMCAD X Version 14.6.12 (7450)

Pin=100mW/Area Scan (91x91x1): Interpolated grid: dx=1.000 mm, dy=1.000 mm
Maximum value of SAR (interpolated) = 22.5 W/kg

Pin=100mW/Zoom Scan (7x7x12)/Cube 0: Measurement grid: dx=4mm, dy=4mm, dz=2mm
Reference Value = 75.75 V/m; Power Drift = -0.12 dB
Peak SAR (extrapolated) = 42.9 W/kg
SAR(1 g) = 9.09 W/kg; SAR(10 g) = 2.52 W/kg
Maximum value of SAR (measured) = 24.2 W/kg

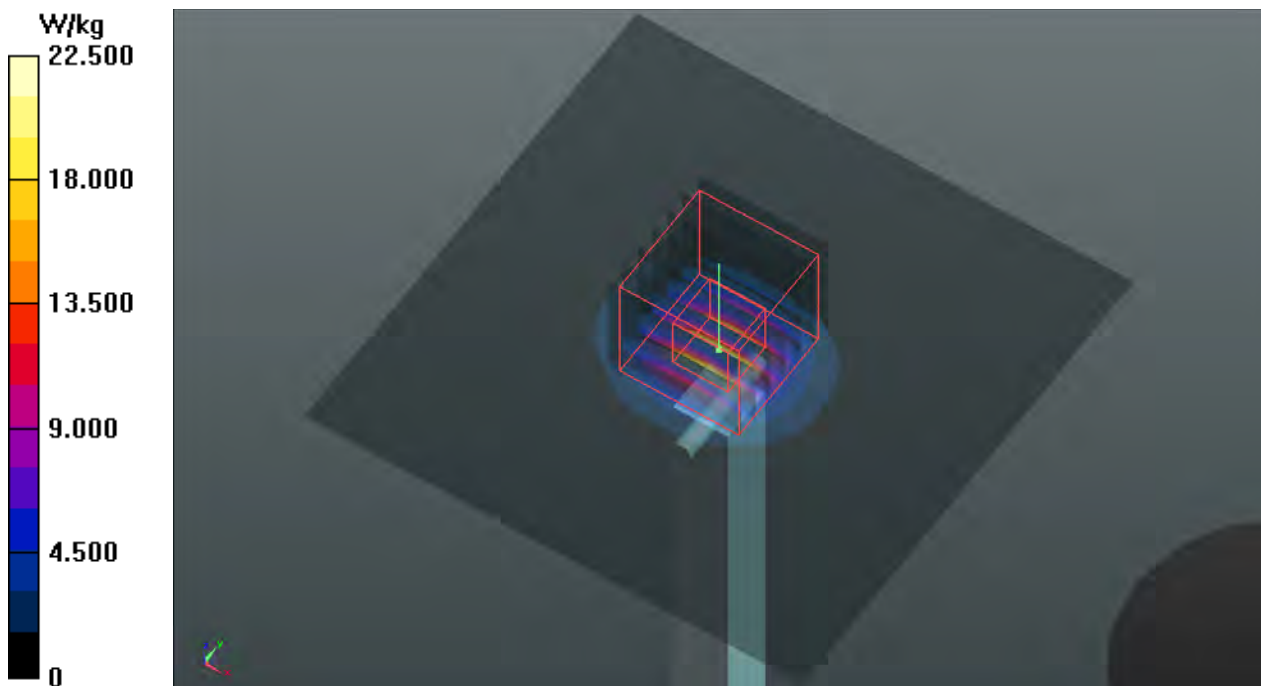

System Check_H5750_190520

DUT: Dipole 5 GHz; Type: D5GHzV2; SN: 1019

Communication System: CW; Frequency: 5750 MHz; Duty Cycle: 1:1

Medium: H34T60N1_0520 Medium parameters used: $f = 5750$ MHz; $\sigma = 5.121$ S/m; $\epsilon_r = 36.517$; $\rho = 1000$ kg/m³

Ambient Temperature : 23.8 °C ; Liquid Temperature : 23.6 °C

DASY5 Configuration:

- Probe: EX3DV4 - SN7375; ConvF(4.85, 4.85, 4.85); Calibrated: 2018/12/13
- Sensor-Surface: 1.4mm (Mechanical Surface Detection)
- Electronics: DAE4 Sn915; Calibrated: 2018/06/20
- Phantom: Twin SAM Phantom_1496; Type: QD000P40CB;
- Measurement SW: DASY52, Version 52.10 (2); SEMCAD X Version 14.6.12 (7463)

Pin=100mW/Area Scan (91x91x1): Interpolated grid: dx=1.000 mm, dy=1.000 mm
Maximum value of SAR (interpolated) = 18.8 W/kg

Pin=100mW/Zoom Scan (7x7x12)/Cube 0: Measurement grid: dx=4mm, dy=4mm, dz=2mm
Reference Value = 60.31 V/m; Power Drift = -0.07 dB
Peak SAR (extrapolated) = 36.0 W/kg
SAR(1 g) = 7.72 W/kg; SAR(10 g) = 2.2 W/kg
Maximum value of SAR (measured) = 20.1 W/kg

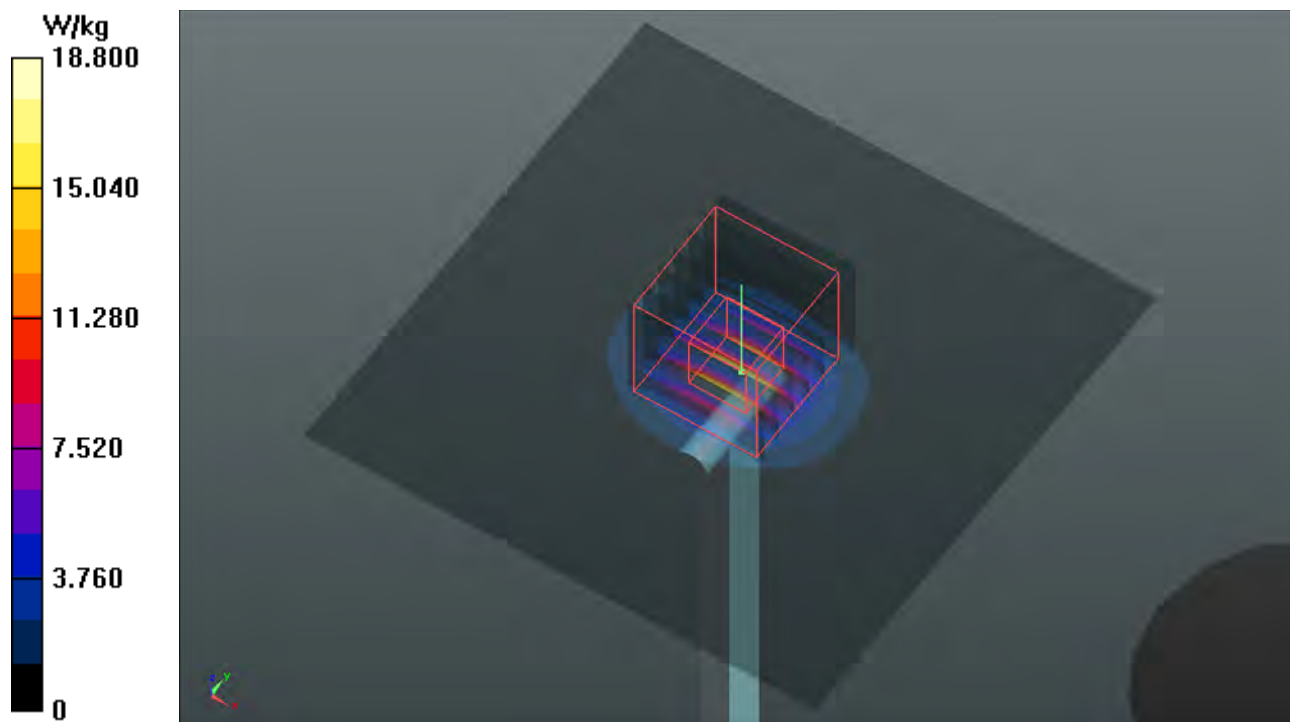

System Check_H5250_190522

DUT: Dipole 5 GHz; Type: D5GHzV2; SN: 1019

Communication System: CW; Frequency: 5250 MHz; Duty Cycle: 1:1

Medium: H34T60N1_0522 Medium parameters used: $f = 5250$ MHz; $\sigma = 4.714$ S/m; $\epsilon_r = 36.412$; $\rho = 1000$ kg/m³

Ambient Temperature : 23.6 °C ; Liquid Temperature : 23.3 °C

DASY5 Configuration:

- Probe: EX3DV4 - SN3971; ConvF(5.12, 5.12, 5.12); Calibrated: 2019/03/29
- Sensor-Surface: 1.4mm (Mechanical Surface Detection)
- Electronics: DAE4 Sn1431; Calibrated: 2019/03/25
- Phantom: Twin SAM Phantom_1653; Type: QD000P40CD;
- Measurement SW: DASY52, Version 52.10 (2); SEMCAD X Version 14.6.12 (7450)

Pin=100mW/Area Scan (91x91x1): Interpolated grid: dx=1.000 mm, dy=1.000 mm
Maximum value of SAR (interpolated) = 19.2 W/kg

Pin=100mW/Zoom Scan (7x7x12)/Cube 0: Measurement grid: dx=4mm, dy=4mm, dz=2mm
Reference Value = 73.69 V/m; Power Drift = 0.04 dB
Peak SAR (extrapolated) = 34.2 W/kg
SAR(1 g) = 8.34 W/kg; SAR(10 g) = 2.4 W/kg
Maximum value of SAR (measured) = 20.9 W/kg

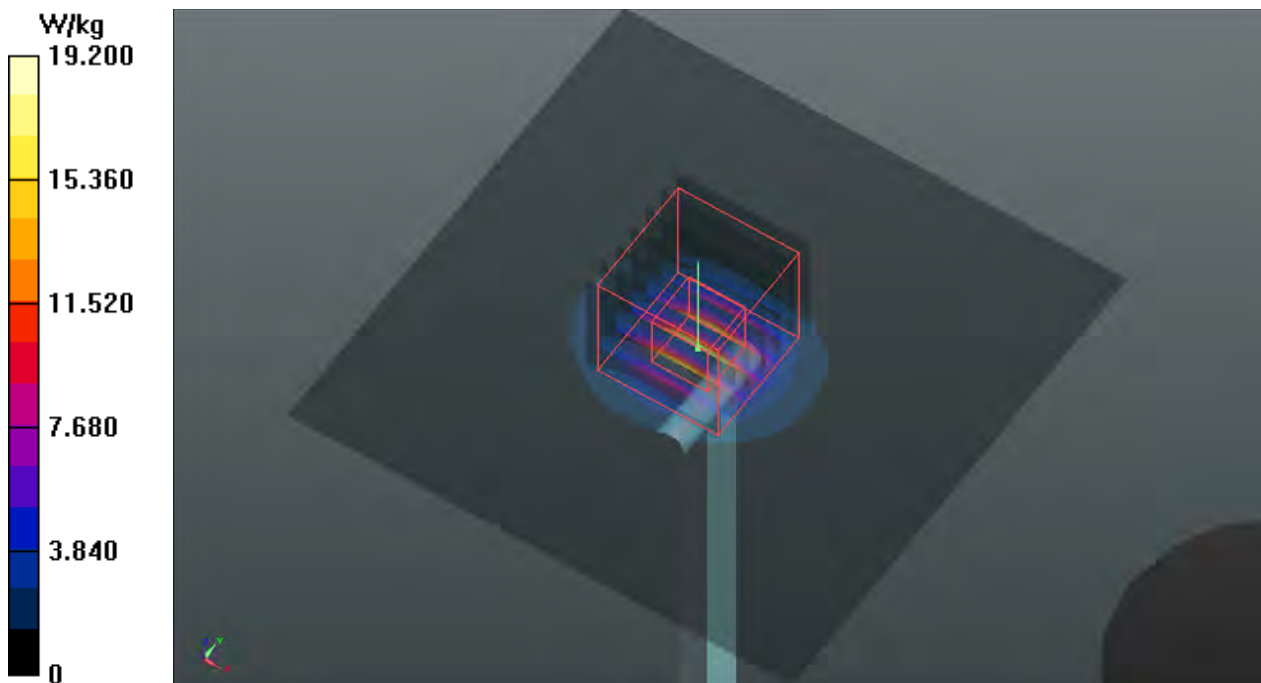

System Check_H5600_190522

DUT: Dipole 5 GHz; Type: D5GHzV2; SN: 1019

Communication System: CW; Frequency: 5600 MHz; Duty Cycle: 1:1

Medium: H34T60N1_0522 Medium parameters used: $f = 5600$ MHz; $\sigma = 5.141$ S/m; $\epsilon_r = 35.813$; $\rho = 1000$ kg/m³

Ambient Temperature : 23.6 °C ; Liquid Temperature : 23.3 °C

DASY5 Configuration:

- Probe: EX3DV4 - SN3971; ConvF(4.78, 4.78, 4.78); Calibrated: 2019/03/29
- Sensor-Surface: 1.4mm (Mechanical Surface Detection)
- Electronics: DAE4 Sn1431; Calibrated: 2019/03/25
- Phantom: Twin SAM Phantom_1653; Type: QD000P40CD;
- Measurement SW: DASY52, Version 52.10 (2); SEMCAD X Version 14.6.12 (7450)

Pin=100mW/Area Scan (91x91x1): Interpolated grid: dx=1.000 mm, dy=1.000 mm
Maximum value of SAR (interpolated) = 22.5 W/kg

Pin=100mW/Zoom Scan (7x7x12)/Cube 0: Measurement grid: dx=4mm, dy=4mm, dz=2mm
Reference Value = 75.75 V/m; Power Drift = -0.12 dB
Peak SAR (extrapolated) = 42.9 W/kg
SAR(1 g) = 9.09 W/kg; SAR(10 g) = 2.52 W/kg
Maximum value of SAR (measured) = 24.2 W/kg

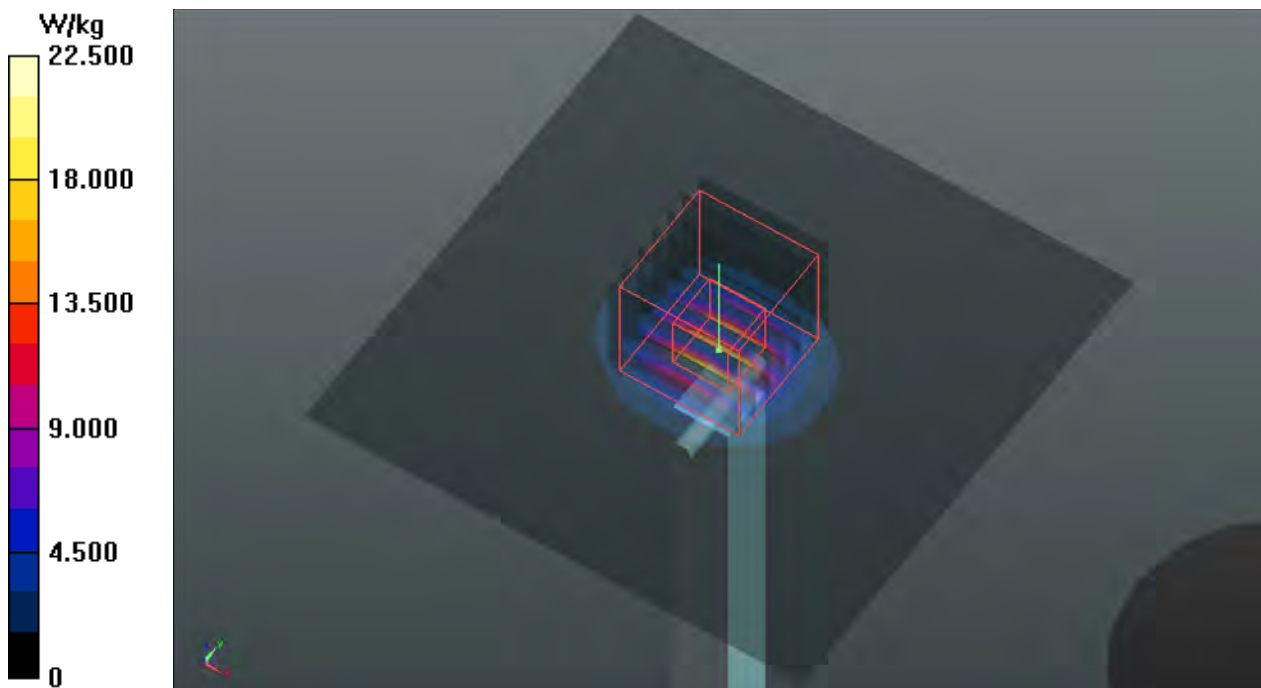

Appendix B. SAR Plots of SAR Measurement

The SAR plots for highest measured SAR in each exposure configuration, wireless mode and frequency band combination, and measured SAR > 1.5 W/kg are shown as follows.

P01 GSM850_GPRS10_Right Cheek_Ch251_Ant1

DUT: 190507C02

Communication System: GPRS10; Frequency: 848.8 MHz; Duty Cycle: 1:4

Medium: H07T10N1_0527 Medium parameters used: $f = 849$ MHz; $\sigma = 0.961$ S/m; $\epsilon_r = 42.828$; $\rho = 1000$ kg/m³

Ambient Temperature : 23.7 °C ; Liquid Temperature : 23.4 °C

DASY5 Configuration:

- Probe: EX3DV4 - SN3971; ConvF(10.18, 10.18, 10.18); Calibrated: 2019/03/29
- Sensor-Surface: 1.4mm (Mechanical Surface Detection)
- Electronics: DAE4 Sn1431; Calibrated: 2019/03/25
- Phantom: Twin SAM Phantom_1653; Type: QD000P40CD;
- Measurement SW: DASY52, Version 52.10 (2); SEMCAD X Version 14.6.12 (7450)

- **Area Scan (71x121x1):** Interpolated grid: dx=1.500 mm, dy=1.500 mm

Maximum value of SAR (interpolated) = 0.870 W/kg

- **Zoom Scan (5x5x7)/Cube 0:** Measurement grid: dx=8mm, dy=8mm, dz=5mm

Reference Value = 31.08 V/m; Power Drift = 0.05 dB

Peak SAR (extrapolated) = 0.980 W/kg

SAR(1 g) = 0.502 W/kg; SAR(10 g) = 0.273 W/kg

Maximum value of SAR (measured) = 0.822 W/kg

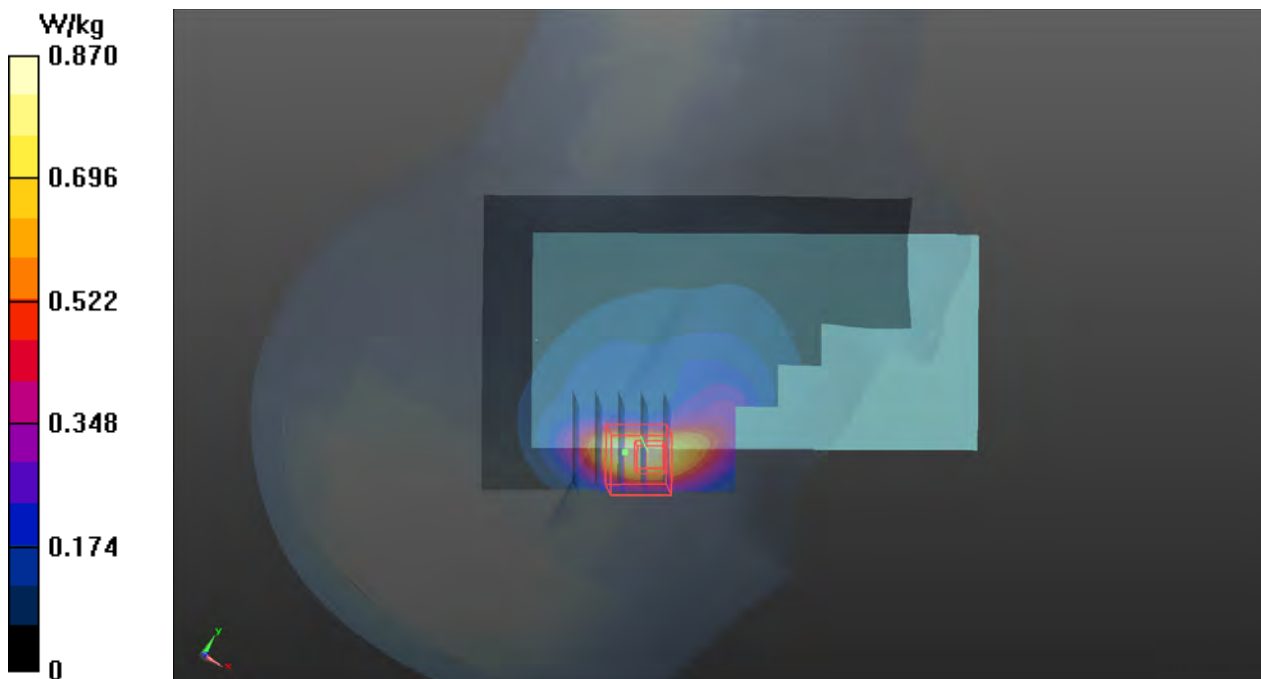

P02 GSM1900_GPRS10_Right Cheek_Ch512_Ant1

DUT: 190507C02

Communication System: GPRS10; Frequency: 1850.2 MHz; Duty Cycle: 1:4
Medium: H16T20N1_0527 Medium parameters used: $f = 1850.2$ MHz; $\sigma = 1.419$ S/m; $\epsilon_r = 40.421$;
 $\rho = 1000$ kg/m³
Ambient Temperature : 23.7 °C ; Liquid Temperature : 23.4 °C

DASY5 Configuration:

- Probe: EX3DV4 - SN3971; ConvF(8.47, 8.47, 8.47); Calibrated: 2019/03/29
- Sensor-Surface: 1.4mm (Mechanical Surface Detection)
- Electronics: DAE4 Sn1431; Calibrated: 2019/03/25
- Phantom: Twin SAM Phantom_1653; Type: QD000P40CD;
- Measurement SW: DASY52, Version 52.10 (2); SEMCAD X Version 14.6.12 (7450)

- **Area Scan (71x121x1):** Interpolated grid: dx=1.500 mm, dy=1.500 mm
Maximum value of SAR (interpolated) = 0.650 W/kg

- **Zoom Scan (5x5x7)/Cube 0:** Measurement grid: dx=8mm, dy=8mm, dz=5mm
Reference Value = 18.90 V/m; Power Drift = 0.13 dB
Peak SAR (extrapolated) = 0.964 W/kg
SAR(1 g) = 0.502 W/kg; SAR(10 g) = 0.257 W/kg
Maximum value of SAR (measured) = 0.756 W/kg

- **Zoom Scan (5x5x7)/Cube 1:** Measurement grid: dx=8mm, dy=8mm, dz=5mm
Reference Value = 18.90 V/m; Power Drift = 0.13 dB
Peak SAR (extrapolated) = 0.935 W/kg
SAR(1 g) = 0.411 W/kg; SAR(10 g) = 0.192 W/kg
Maximum value of SAR (measured) = 0.765 W/kg

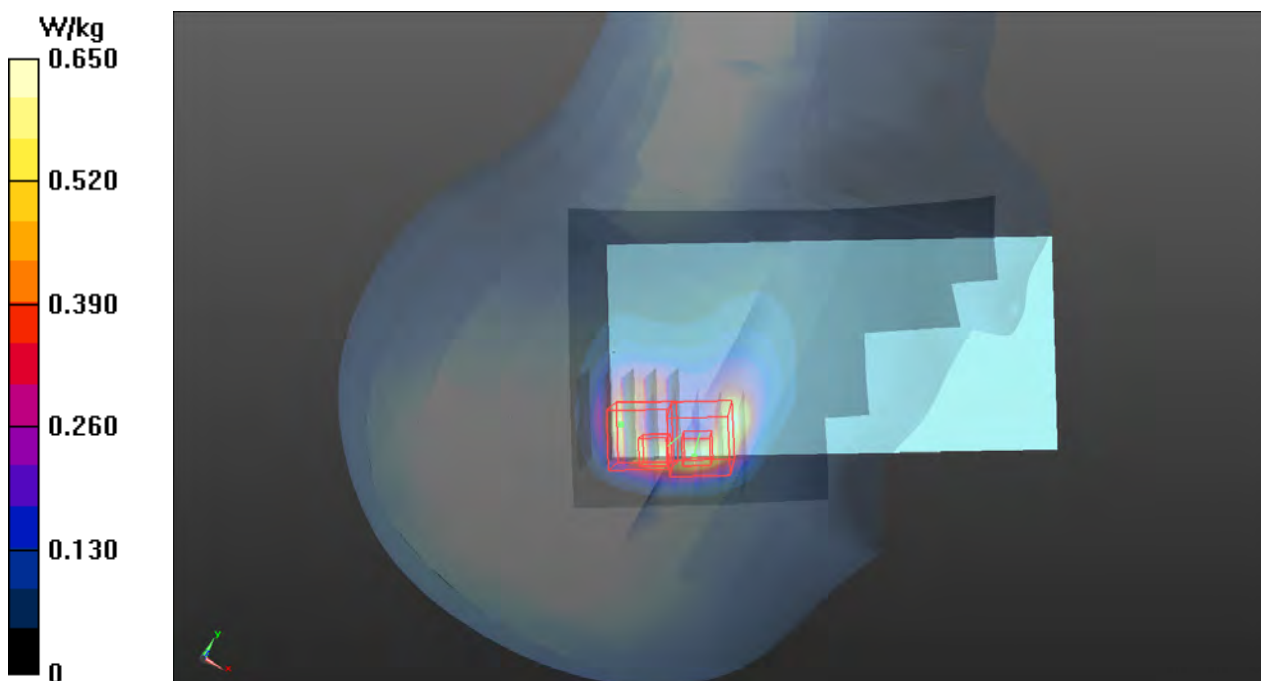

P03 WCDMA II_RMC12.2K_Right Cheek_Ch9262_Ant1

DUT: 190507C02

Communication System: WCDMA; Frequency: 1852.4 MHz; Duty Cycle: 1:1
Medium: H16T20N1_0522 Medium parameters used: $f = 1852.4$ MHz; $\sigma = 1.411$ S/m; $\epsilon_r = 39.279$;
 $\rho = 1000$ kg/m³
Ambient Temperature : 23.6 °C ; Liquid Temperature : 23.3 °C

DASY5 Configuration:

- Probe: EX3DV4 - SN3971; ConvF(8.47, 8.47, 8.47); Calibrated: 2019/03/29
- Sensor-Surface: 1.4mm (Mechanical Surface Detection)
- Electronics: DAE4 Sn1431; Calibrated: 2019/03/25
- Phantom: Twin SAM Phantom_1653; Type: QD000P40CD;
- Measurement SW: DASY52, Version 52.10 (2); SEMCAD X Version 14.6.12 (7450)

- **Area Scan (71x121x1):** Interpolated grid: dx=1.500 mm, dy=1.500 mm
Maximum value of SAR (interpolated) = 1.44 W/kg

- **Zoom Scan (5x5x7)/Cube 0:** Measurement grid: dx=8mm, dy=8mm, dz=5mm
Reference Value = 29.88 V/m; Power Drift = 0.01 dB
Peak SAR (extrapolated) = 2.33 W/kg
SAR(1 g) = 1.11 W/kg; SAR(10 g) = 0.534 W/kg
Maximum value of SAR (measured) = 1.97 W/kg

- **Zoom Scan (5x5x7)/Cube 1:** Measurement grid: dx=8mm, dy=8mm, dz=5mm
Reference Value = 29.88 V/m; Power Drift = 0.01 dB
Peak SAR (extrapolated) = 2.20 W/kg
SAR(1 g) = 0.969 W/kg; SAR(10 g) = 0.449 W/kg
Maximum value of SAR (measured) = 1.85 W/kg

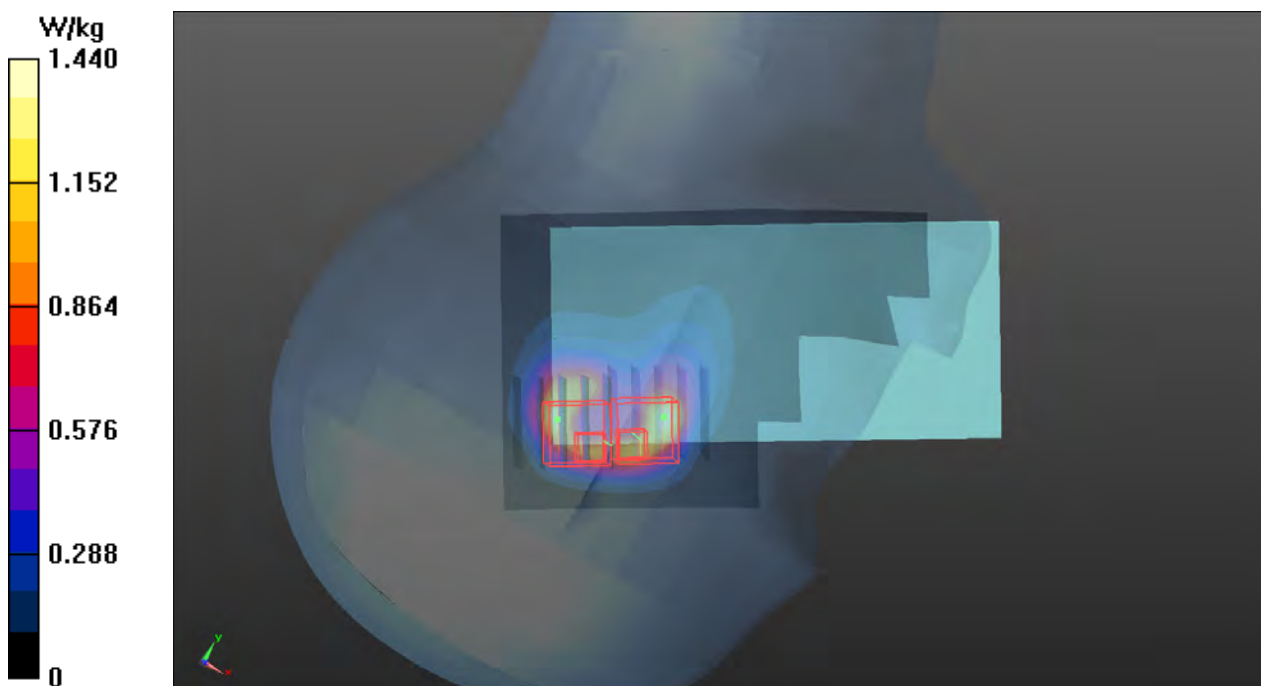

P04 WCDMA IV_RMC12.2K_Right Cheek_Ch1513_Ant1

DUT: 190507C02

Communication System: WCDMA; Frequency: 1752.6 MHz; Duty Cycle: 1:1

Medium: H16T20N1_0519 Medium parameters used: $f = 1753$ MHz; $\sigma = 1.341$ S/m; $\epsilon_r = 39.627$; $\rho = 1000$ kg/m³

Ambient Temperature : 23.9 °C ; Liquid Temperature : 23.3 °C

DASY5 Configuration:

- Probe: EX3DV4 - SN7375; ConvF(8.58, 8.58, 8.58); Calibrated: 2018/12/13
- Sensor-Surface: 1.4mm (Mechanical Surface Detection)
- Electronics: DAE4 Sn915; Calibrated: 2018/06/20
- Phantom: Twin SAM Phantom_1496; Type: QD000P40CB;
- Measurement SW: DASY52, Version 52.10 (2); SEMCAD X Version 14.6.12 (7463)

- **Area Scan (71x121x1):** Interpolated grid: dx=1.500 mm, dy=1.500 mm

Maximum value of SAR (interpolated) = 1.22 W/kg

- **Zoom Scan (5x5x7)/Cube 0:** Measurement grid: dx=8mm, dy=8mm, dz=5mm

Reference Value = 29.85 V/m; Power Drift = 0.16 dB

Peak SAR (extrapolated) = 1.44 W/kg

SAR(1 g) = 0.709 W/kg; SAR(10 g) = 0.338 W/kg

Maximum value of SAR (measured) = 1.25 W/kg

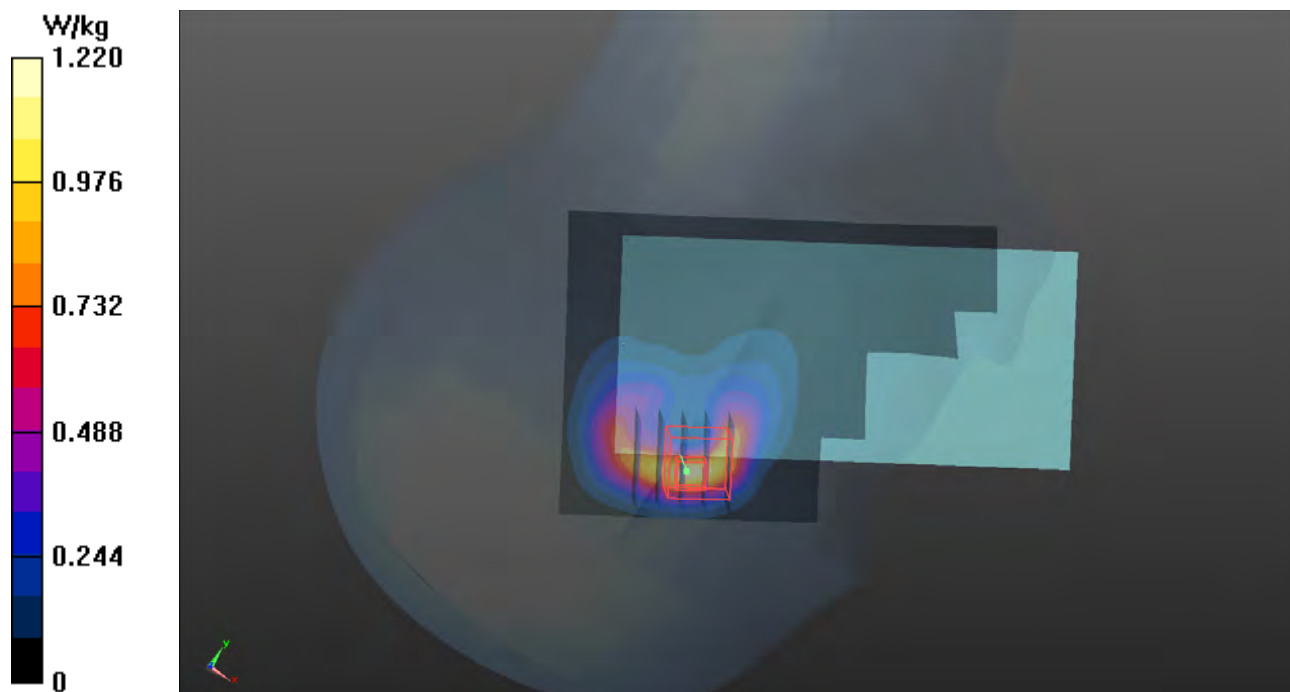

P05 WCDMA V_RMC12.2K_Right Cheek_Ch4182_Ant0

DUT: 190507C02

Communication System: WCDMA; Frequency: 836.4 MHz; Duty Cycle: 1:1
Medium: H07T10N1_0517 Medium parameters used: $f = 836.4$ MHz; $\sigma = 0.929$ S/m; $\epsilon_r = 42.472$; $\rho = 1000$ kg/m³
Ambient Temperature : 23.5 °C ; Liquid Temperature : 23.2 °C

DASY5 Configuration:

- Probe: EX3DV4 - SN3971; ConvF(10.18, 10.18, 10.18); Calibrated: 2019/03/29
- Sensor-Surface: 1.4mm (Mechanical Surface Detection)
- Electronics: DAE4 Sn1431; Calibrated: 2019/03/25
- Phantom: Twin SAM Phantom_1653; Type: QD000P40CD;
- Measurement SW: DASY52, Version 52.10 (2); SEMCAD X Version 14.6.12 (7450)

- **Area Scan (81x131x1):** Interpolated grid: dx=1.500 mm, dy=1.500 mm
Maximum value of SAR (interpolated) = 0.259 W/kg

- **Zoom Scan (5x5x7)/Cube 0:** Measurement grid: dx=8mm, dy=8mm, dz=5mm
Reference Value = 16.78 V/m; Power Drift = -0.13 dB
Peak SAR (extrapolated) = 0.289 W/kg
SAR(1 g) = 0.219 W/kg; SAR(10 g) = 0.173 W/kg
Maximum value of SAR (measured) = 0.266 W/kg

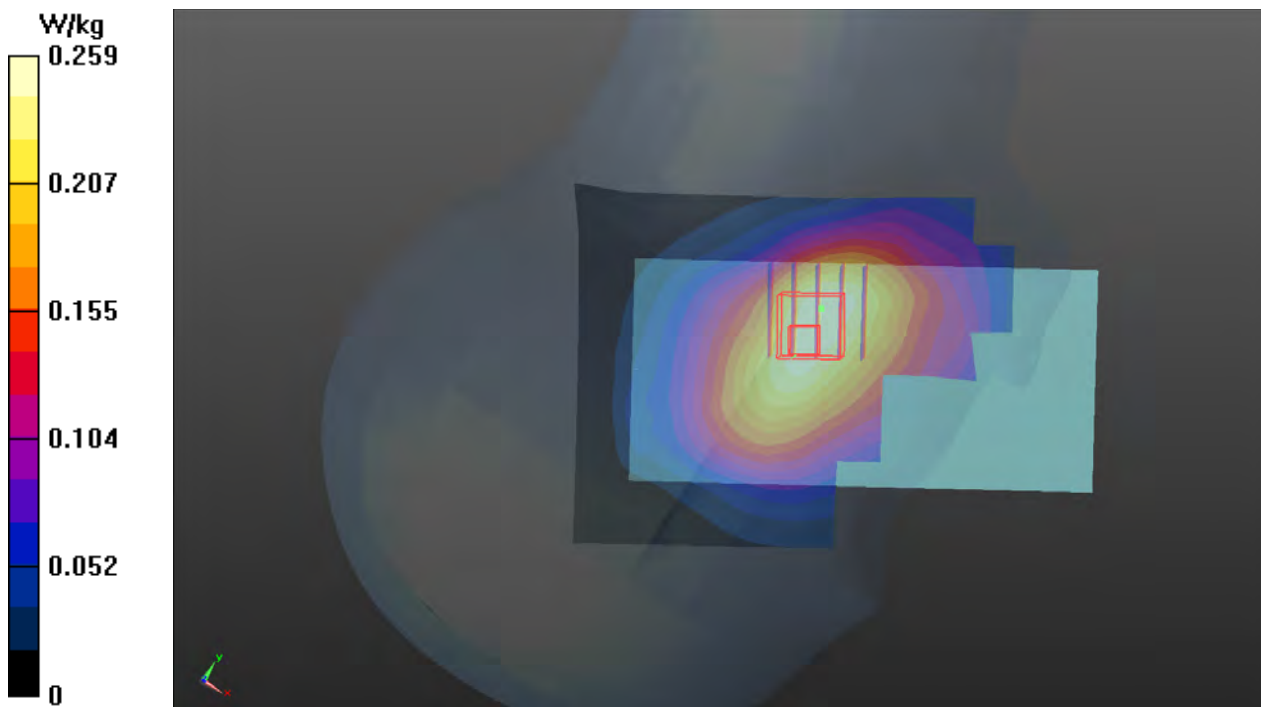

P06 LTE 2_QPSK20M_Right Cheek_Ch18900_1RB_OS0_Ant1

DUT: 190507C02

Communication System: LTE; Frequency: 1880 MHz; Duty Cycle: 1:1

Medium: H16T20N1_0527 Medium parameters used: $f = 1880$ MHz; $\sigma = 1.443$ S/m; $\epsilon_r = 40.349$; $\rho = 1000$ kg/m³

Ambient Temperature : 23.7 °C ; Liquid Temperature : 23.4 °C

DASY5 Configuration:

- Probe: EX3DV4 - SN3971; ConvF(8.47, 8.47, 8.47); Calibrated: 2019/03/29
- Sensor-Surface: 1.4mm (Mechanical Surface Detection)
- Electronics: DAE4 Sn1431; Calibrated: 2019/03/25
- Phantom: Twin SAM Phantom_1653; Type: QD000P40CD;
- Measurement SW: DASY52, Version 52.10 (2); SEMCAD X Version 14.6.12 (7450)

- **Area Scan (71x121x1):** Interpolated grid: dx=1.500 mm, dy=1.500 mm
Maximum value of SAR (interpolated) = 0.678 W/kg

- **Zoom Scan (5x5x7)/Cube 0:** Measurement grid: dx=8mm, dy=8mm, dz=5mm
Reference Value = 16.97 V/m; Power Drift = 0.16 dB
Peak SAR (extrapolated) = 0.900 W/kg
SAR(1 g) = 0.454 W/kg; SAR(10 g) = 0.232 W/kg
Maximum value of SAR (measured) = 0.771 W/kg

- **Zoom Scan (5x5x7)/Cube 1:** Measurement grid: dx=8mm, dy=8mm, dz=5mm
Reference Value = 16.97 V/m; Power Drift = 0.16 dB
Peak SAR (extrapolated) = 0.919 W/kg
SAR(1 g) = 0.395 W/kg; SAR(10 g) = 0.189 W/kg
Maximum value of SAR (measured) = 0.762 W/kg

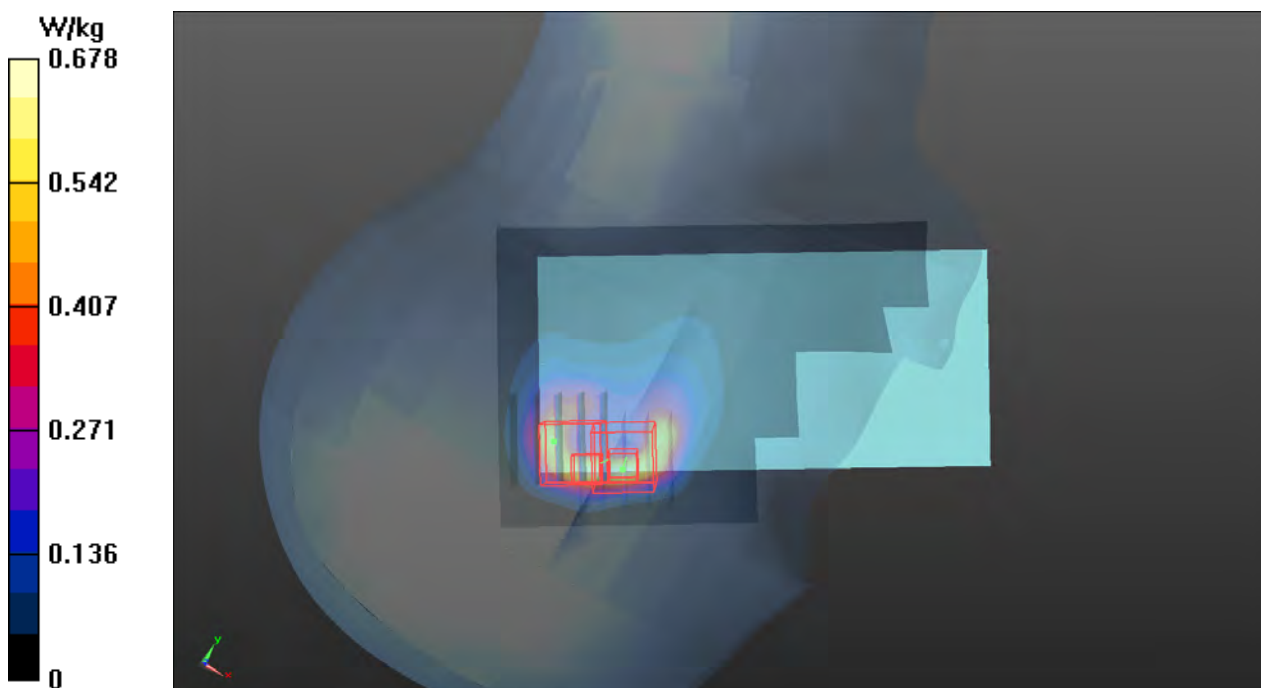

P07 LTE 4_QPSK20M_Right Cheek_Ch20175_1RB_OS0_Ant1

DUT: 190507C02

Communication System: LTE; Frequency: 1732.5 MHz; Duty Cycle: 1:1

Medium: H16T20N1_0519 Medium parameters used: $f = 1733$ MHz; $\sigma = 1.323$ S/m; $\epsilon_r = 39.697$; $\rho = 1000$ kg/m³

Ambient Temperature : 23.9 °C ; Liquid Temperature : 23.3 °C

DASY5 Configuration:

- Probe: EX3DV4 - SN7375; ConvF(8.58, 8.58, 8.58); Calibrated: 2018/12/13
- Sensor-Surface: 1.4mm (Mechanical Surface Detection)
- Electronics: DAE4 Sn915; Calibrated: 2018/06/20
- Phantom: Twin SAM Phantom_1496; Type: QD000P40CB;
- Measurement SW: DASY52, Version 52.10 (2); SEMCAD X Version 14.6.12 (7463)

- **Area Scan (71x121x1):** Interpolated grid: dx=1.500 mm, dy=1.500 mm

Maximum value of SAR (interpolated) = 0.998 W/kg

- **Zoom Scan (5x5x7)/Cube 0:** Measurement grid: dx=8mm, dy=8mm, dz=5mm

Reference Value = 27.62 V/m; Power Drift = 0.09 dB

Peak SAR (extrapolated) = 1.20 W/kg

SAR(1 g) = 0.560 W/kg; SAR(10 g) = 0.262 W/kg

Maximum value of SAR (measured) = 0.995 W/kg

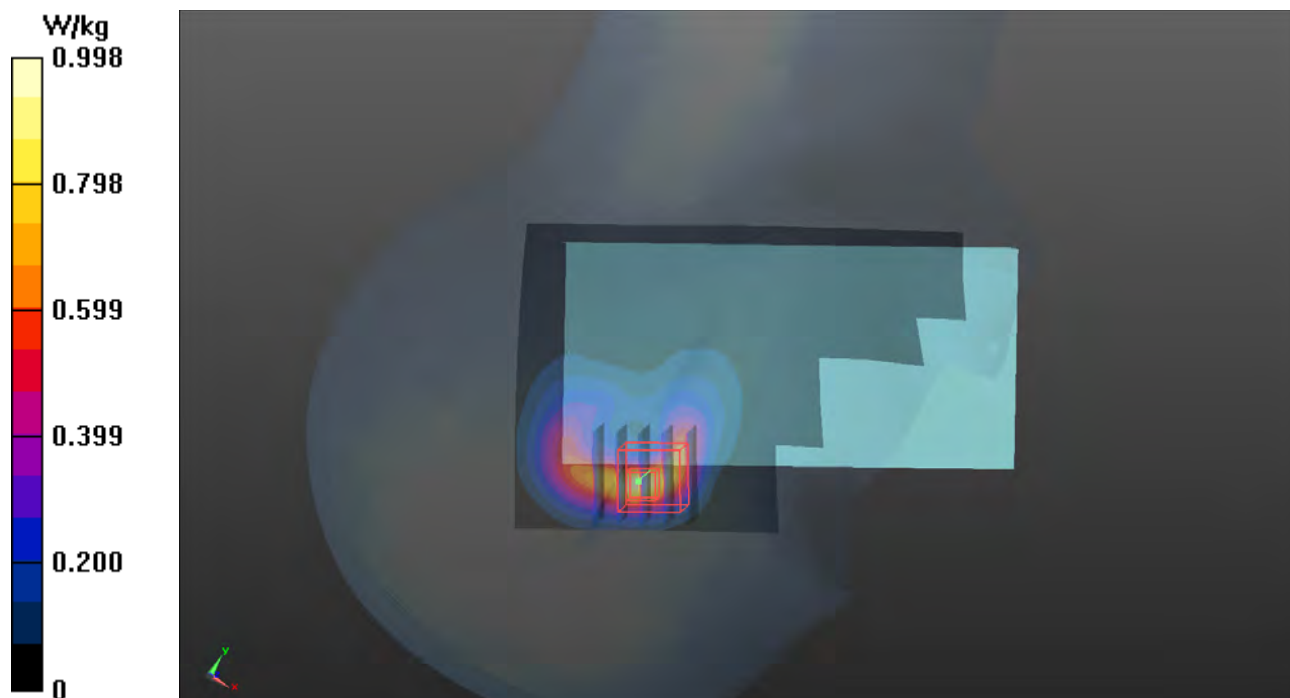

P08 LTE 5_QPSK10M_Right Cheek_Ch20525_1RB_OS0_Ant0

DUT: 190507C02

Communication System: LTE; Frequency: 836.5 MHz; Duty Cycle: 1:1
Medium: H07T10N1_0517 Medium parameters used: $f = 836.5$ MHz; $\sigma = 0.929$ S/m; $\epsilon_r = 42.471$; $\rho = 1000$ kg/m³
Ambient Temperature : 23.5 °C ; Liquid Temperature : 23.2 °C

DASY5 Configuration:

- Probe: EX3DV4 - SN3971; ConvF(10.18, 10.18, 10.18); Calibrated: 2019/03/29
- Sensor-Surface: 1.4mm (Mechanical Surface Detection)
- Electronics: DAE4 Sn1431; Calibrated: 2019/03/25
- Phantom: Twin SAM Phantom_1653; Type: QD000P40CD;
- Measurement SW: DASY52, Version 52.10 (2); SEMCAD X Version 14.6.12 (7450)

- **Area Scan (81x131x1):** Interpolated grid: dx=1.500 mm, dy=1.500 mm
Maximum value of SAR (interpolated) = 0.160 W/kg

- **Zoom Scan (5x5x7)/Cube 0:** Measurement grid: dx=8mm, dy=8mm, dz=5mm
Reference Value = 13.58 V/m; Power Drift = 0.14 dB
Peak SAR (extrapolated) = 0.195 W/kg
SAR(1 g) = 0.144 W/kg; SAR(10 g) = 0.113 W/kg
Maximum value of SAR (measured) = 0.179 W/kg

- **Zoom Scan (5x5x7)/Cube 1:** Measurement grid: dx=8mm, dy=8mm, dz=5mm
Reference Value = 13.58 V/m; Power Drift = 0.14 dB
Peak SAR (extrapolated) = 0.184 W/kg
SAR(1 g) = 0.139 W/kg; SAR(10 g) = 0.107 W/kg
Maximum value of SAR (measured) = 0.171 W/kg

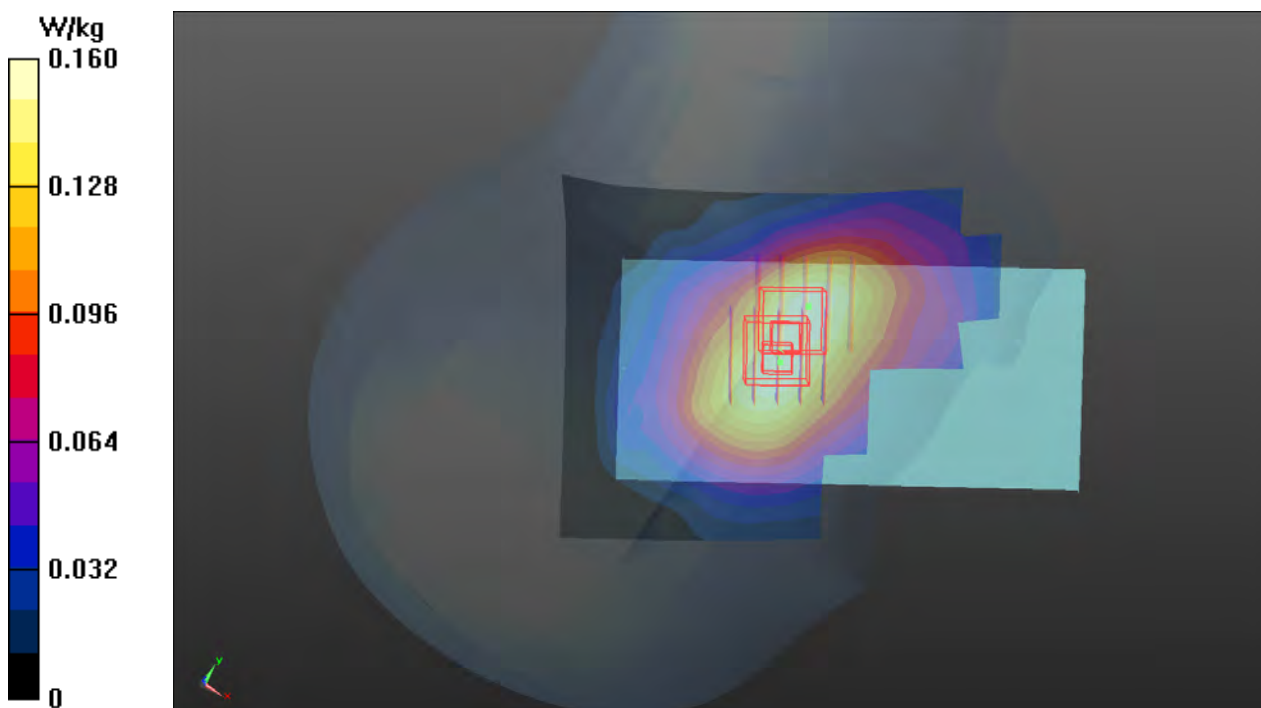

P09 LTE 7_QPSK20M_Right Cheek_Ch21100_1RB_OS0_Ant1

DUT: 190507C02

Communication System: LTE; Frequency: 2535 MHz; Duty Cycle: 1:1
Medium: H19T27N1_0527 Medium parameters used: $f = 2535$ MHz; $\sigma = 1.947$ S/m; $\epsilon_r = 38.441$; $\rho = 1000$ kg/m³
Ambient Temperature : 23.7 °C ; Liquid Temperature : 23.4 °C

DASY5 Configuration:

- Probe: EX3DV4 - SN3971; ConvF(7.48, 7.48, 7.48); Calibrated: 2019/03/29
- Sensor-Surface: 1.4mm (Mechanical Surface Detection)
- Electronics: DAE4 Sn1431; Calibrated: 2019/03/25
- Phantom: Twin SAM Phantom_1653; Type: QD000P40CD;
- Measurement SW: DASY52, Version 52.10 (2); SEMCAD X Version 14.6.12 (7450)

- **Area Scan (91x151x1):** Interpolated grid: dx=1.200 mm, dy=1.200 mm
Maximum value of SAR (interpolated) = 0.856 W/kg

- **Zoom Scan (5x5x7)/Cube 0:** Measurement grid: dx=8mm, dy=8mm, dz=5mm
Reference Value = 19.34 V/m; Power Drift = 0.11 dB
Peak SAR (extrapolated) = 1.31 W/kg
SAR(1 g) = 0.548 W/kg; SAR(10 g) = 0.213 W/kg
Maximum value of SAR (measured) = 1.06 W/kg



P10 LTE 12_QPSK10M_Right Cheek_Ch23130_1RB_OS0_Ant0

DUT: 190507C02

Communication System: LTE; Frequency: 711 MHz; Duty Cycle: 1:1
Medium: H06T09N1_0517 Medium parameters used: $f = 711 \text{ MHz}$; $\sigma = 0.856 \text{ S/m}$; $\epsilon_r = 42.842$; $\rho = 1000 \text{ kg/m}^3$
Ambient Temperature : $23.5 \text{ }^\circ\text{C}$; Liquid Temperature : $23.2 \text{ }^\circ\text{C}$

DASY5 Configuration:

- Probe: EX3DV4 - SN3971; ConvF(10.75, 10.75, 10.75); Calibrated: 2019/03/29
- Sensor-Surface: 1.4mm (Mechanical Surface Detection)
- Electronics: DAE4 Sn1431; Calibrated: 2019/03/25
- Phantom: Twin SAM Phantom_1653; Type: QD000P40CD;
- Measurement SW: DASY52, Version 52.10 (2); SEMCAD X Version 14.6.12 (7450)

- **Area Scan (81x131x1):** Interpolated grid: $dx=1.500 \text{ mm}$, $dy=1.500 \text{ mm}$
Maximum value of SAR (interpolated) = 0.119 W/kg

- **Zoom Scan (5x5x7)/Cube 0:** Measurement grid: $dx=8\text{mm}$, $dy=8\text{mm}$, $dz=5\text{mm}$
Reference Value = 12.01 V/m ; Power Drift = -0.02 dB
Peak SAR (extrapolated) = 0.130 W/kg
SAR(1 g) = 0.104 W/kg ; SAR(10 g) = 0.082 W/kg
Maximum value of SAR (measured) = 0.121 W/kg

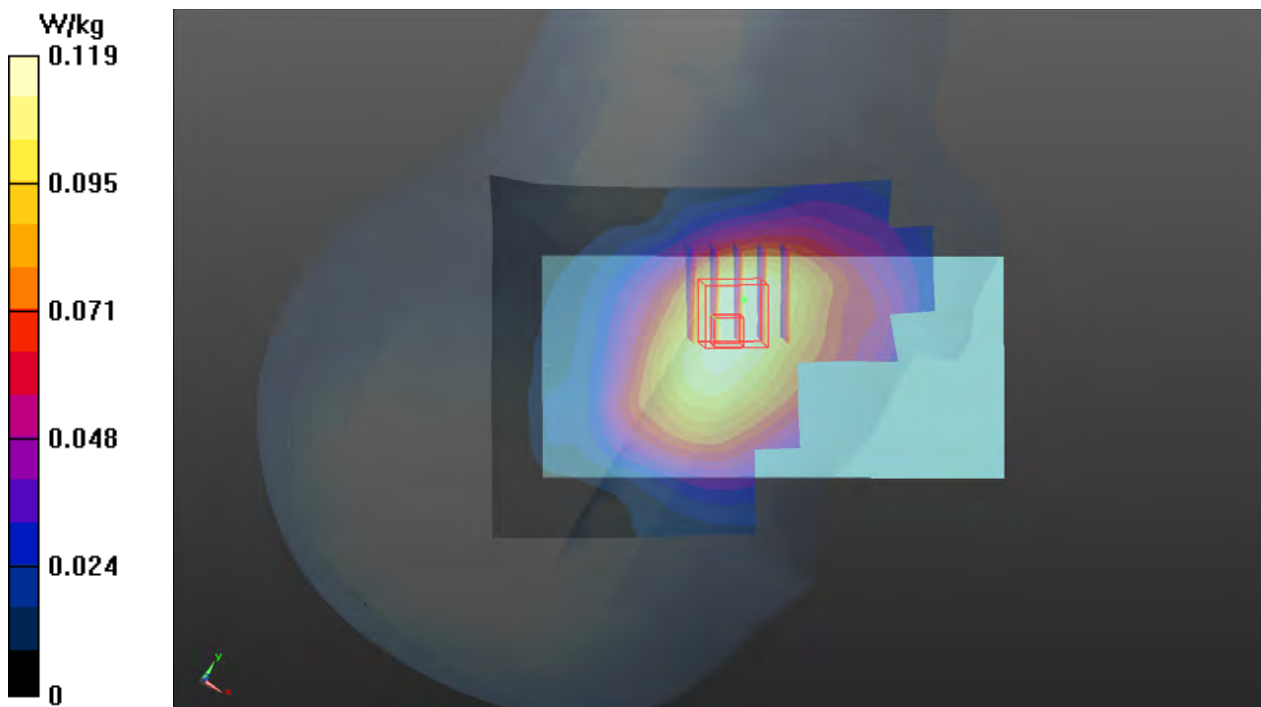

P11 LTE 17_QPSK10M_Right Cheek_Ch23800_1RB_OS0_Ant0

DUT: 190507C02

Communication System: LTE; Frequency: 711 MHz; Duty Cycle: 1:1
Medium: H06T09N1_0517 Medium parameters used: $f = 711$ MHz; $\sigma = 0.856$ S/m; $\epsilon_r = 42.842$; $\rho = 1000$ kg/m³
Ambient Temperature : 23.5 °C ; Liquid Temperature : 23.2 °C

DASY5 Configuration:

- Probe: EX3DV4 - SN3971; ConvF(10.75, 10.75, 10.75); Calibrated: 2019/03/29
- Sensor-Surface: 1.4mm (Mechanical Surface Detection)
- Electronics: DAE4 Sn1431; Calibrated: 2019/03/25
- Phantom: Twin SAM Phantom_1653; Type: QD000P40CD;
- Measurement SW: DASY52, Version 52.10 (2); SEMCAD X Version 14.6.12 (7450)

- **Area Scan (81x131x1)**: Interpolated grid: dx=1.500 mm, dy=1.500 mm
Maximum value of SAR (interpolated) = 0.135 W/kg

- **Zoom Scan (5x5x7)/Cube 0**: Measurement grid: dx=8mm, dy=8mm, dz=5mm
Reference Value = 12.77 V/m; Power Drift = -0.01 dB
Peak SAR (extrapolated) = 0.145 W/kg
SAR(1 g) = 0.118 W/kg; SAR(10 g) = 0.093 W/kg
Maximum value of SAR (measured) = 0.135 W/kg

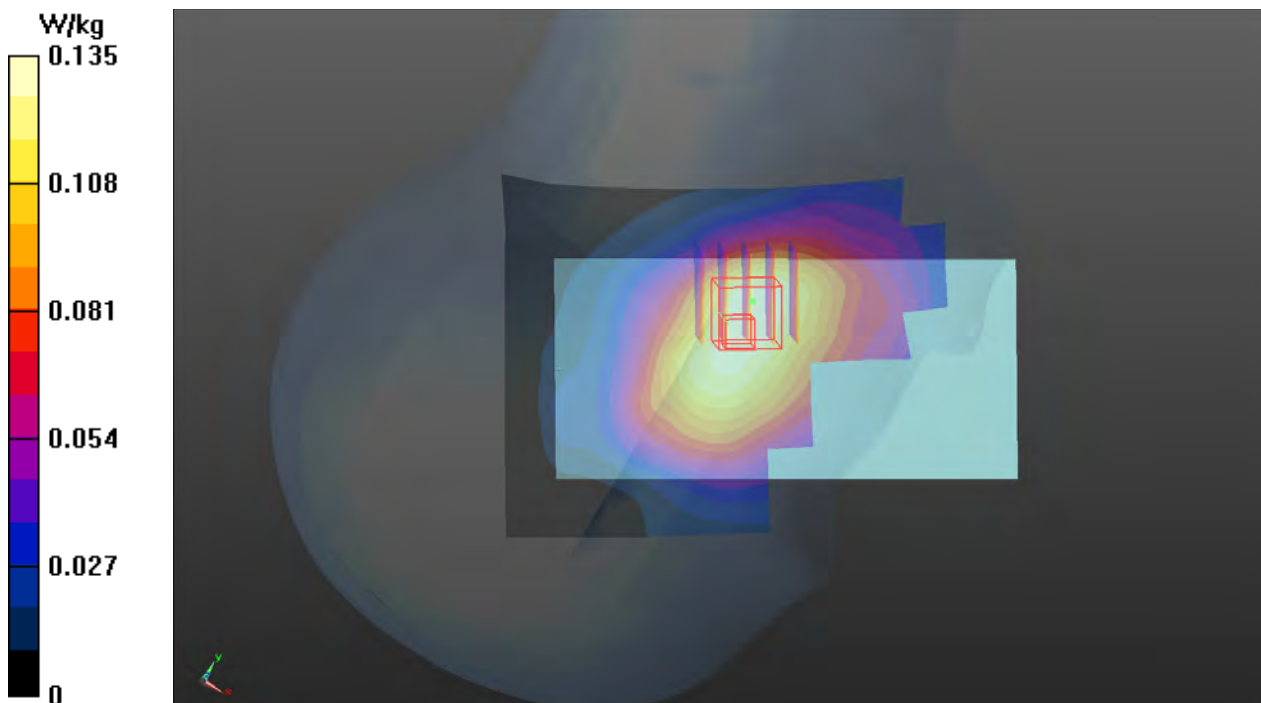

P12 LTE 26_QPSK15M_Right Cheek_Ch26965_1RB_OS0_Ant0

DUT: 190507C02

Communication System: LTE; Frequency: 841.5 MHz; Duty Cycle: 1:1

Medium: H07T10N1_0517 Medium parameters used: $f = 841.5$ MHz; $\sigma = 0.935$ S/m; $\epsilon_r = 42.409$; $\rho = 1000$ kg/m³

Ambient Temperature : 23.5 °C ; Liquid Temperature : 23.2 °C

DASY5 Configuration:

- Probe: EX3DV4 - SN3971; ConvF(10.18, 10.18, 10.18); Calibrated: 2019/03/29
- Sensor-Surface: 1.4mm (Mechanical Surface Detection)
- Electronics: DAE4 Sn1431; Calibrated: 2019/03/25
- Phantom: Twin SAM Phantom_1653; Type: QD000P40CD;
- Measurement SW: DASY52, Version 52.10 (2); SEMCAD X Version 14.6.12 (7463)

- **Area Scan (71x131x1):** Interpolated grid: dx=1.500 mm, dy=1.500 mm

Maximum value of SAR (interpolated) = 0.183 W/kg

- **Zoom Scan (5x5x7)/Cube 0:** Measurement grid: dx=8mm, dy=8mm, dz=5mm

Reference Value = 14.15 V/m; Power Drift = -0.11 dB

Peak SAR (extrapolated) = 0.199 W/kg

SAR(1 g) = 0.155 W/kg; SAR(10 g) = 0.123 W/kg

Maximum value of SAR (measured) = 0.185 W/kg

- **Zoom Scan (5x5x7)/Cube 1:** Measurement grid: dx=8mm, dy=8mm, dz=5mm

Reference Value = 14.15 V/m; Power Drift = -0.11 dB

Peak SAR (extrapolated) = 0.193 W/kg

SAR(1 g) = 0.145 W/kg; SAR(10 g) = 0.110 W/kg

Maximum value of SAR (measured) = 0.181 W/kg

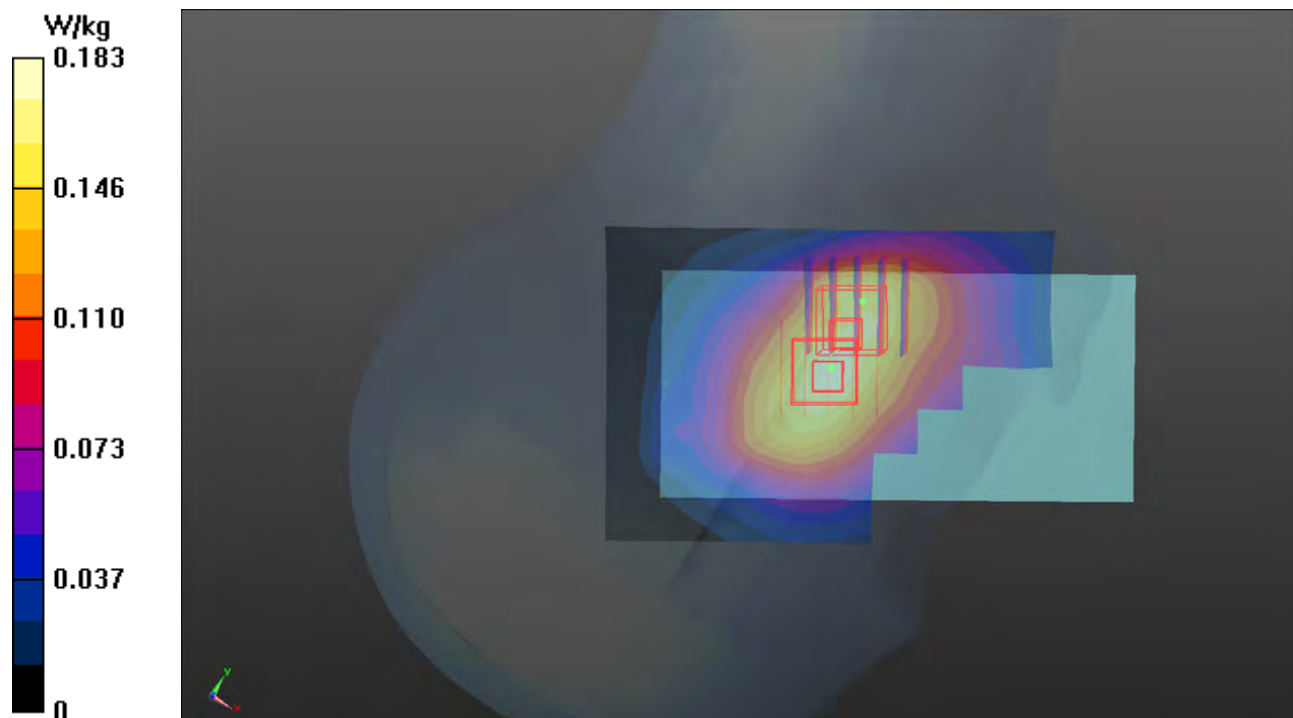

P13 LTE 41_QPSK20M_Right Cheek_Ch40140_1RB_OS0_Ant1

DUT: 190507C02

Communication System: LTE TDD CF0; Frequency: 2545 MHz; Duty Cycle: 1:1.58

Medium: H19T27N1_0528 Medium parameters used: $f = 2545$ MHz; $\sigma = 1.985$ S/m; $\epsilon_r = 38.499$; $\rho = 1000$ kg/m³

Ambient Temperature : 23.7 °C ; Liquid Temperature : 23.4 °C

DASY5 Configuration:

- Probe: EX3DV4 - SN7375; ConvF(7.42, 7.42, 7.42); Calibrated: 2018/12/13
- Sensor-Surface: 1.4mm (Mechanical Surface Detection)
- Electronics: DAE4 Sn915; Calibrated: 2018/06/20
- Phantom: Twin SAM Phantom_1496; Type: QD000P40CB;
- Measurement SW: DASY52, Version 52.10 (2); SEMCAD X Version 14.6.12 (7463)

- **Area Scan (101x161x1):** Interpolated grid: dx=1.200 mm, dy=1.200 mm

Maximum value of SAR (interpolated) = 0.949 W/kg

- **Zoom Scan (5x5x7)/Cube 0:** Measurement grid: dx=8mm, dy=8mm, dz=5mm

Reference Value = 21.90 V/m; Power Drift = 0.11 dB

Peak SAR (extrapolated) = 1.18 W/kg

SAR(1 g) = 0.519 W/kg; SAR(10 g) = 0.231 W/kg

Maximum value of SAR (measured) = 0.915 W/kg

- **Zoom Scan (5x5x7)/Cube 1:** Measurement grid: dx=8mm, dy=8mm, dz=5mm

Reference Value = 21.90 V/m; Power Drift = 0.11 dB

Peak SAR (extrapolated) = 1.17 W/kg

SAR(1 g) = 0.369 W/kg; SAR(10 g) = 0.174 W/kg

Maximum value of SAR (measured) = 0.937 W/kg

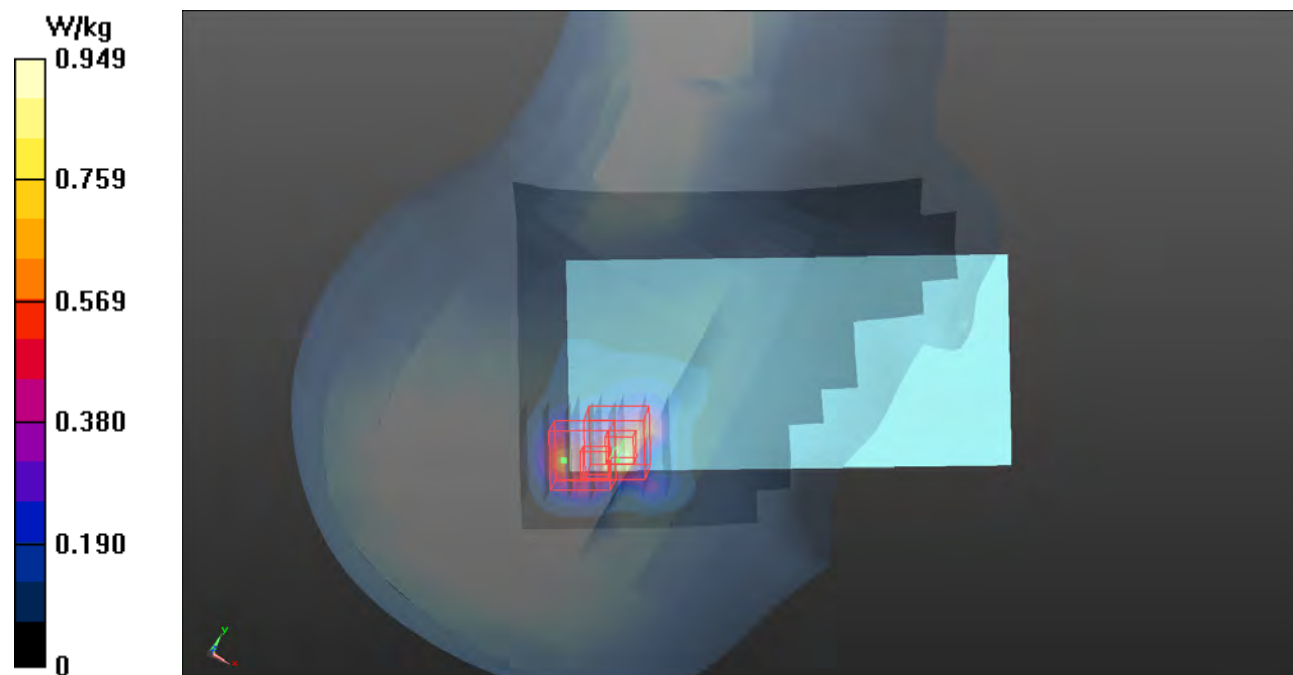

P14 WLAN2.4G_802.11b_Left Cheek_Ch11_Ant1

DUT: 190507C02

Communication System: WLAN_2.4G; Frequency: 2462 MHz; Duty Cycle: 1:1

Medium: H19T27N1_0520 Medium parameters used: $f = 2462$ MHz; $\sigma = 1.885$ S/m; $\epsilon_r = 38.887$; $\rho = 1000$ kg/m³

Ambient Temperature : 23.8 °C ; Liquid Temperature : 23.6 °C

DASY5 Configuration:

- Probe: EX3DV4 - SN7375; ConvF(7.64, 7.64, 7.64); Calibrated: 2018/12/13
- Sensor-Surface: 1.4mm (Mechanical Surface Detection)
- Electronics: DAE4 Sn915; Calibrated: 2018/06/20
- Phantom: Twin SAM Phantom_1496; Type: QD000P40CB;
- Measurement SW: DASY52, Version 52.10 (2); SEMCAD X Version 14.6.12 (7463)

- **Area Scan (101x151x1):** Interpolated grid: dx=1.200 mm, dy=1.200 mm

Maximum value of SAR (interpolated) = 0.788 W/kg

- **Zoom Scan (5x5x7)/Cube 0:** Measurement grid: dx=8mm, dy=8mm, dz=5mm

Reference Value = 20.83 V/m; Power Drift = -0.03 dB

Peak SAR (extrapolated) = 0.984 W/kg

SAR(1 g) = 0.371 W/kg; SAR(10 g) = 0.146 W/kg

Maximum value of SAR (measured) = 0.760 W/kg



P15 WLAN5.3G_802.11a_Left Cheek_Ch60_Ant1

DUT: 190507C02

Communication System: WLAN_5G; Frequency: 5300 MHz; Duty Cycle: 1:1.01

Medium: H34T60N1_0520 Medium parameters used: $f = 5300$ MHz; $\sigma = 4.687$ S/m; $\epsilon_r = 36.8$; $\rho = 1000$ kg/m³

Ambient Temperature : 23.8 °C ; Liquid Temperature : 23.6 °C

DASY5 Configuration:

- Probe: EX3DV4 - SN7375; ConvF(5.29, 5.29, 5.29); Calibrated: 2018/12/13
- Sensor-Surface: 1.4mm (Mechanical Surface Detection)
- Electronics: DAE4 Sn915; Calibrated: 2018/06/20
- Phantom: Twin SAM Phantom_1496; Type: QD000P40CB;
- Measurement SW: DASY52, Version 52.10 (2); SEMCAD X Version 14.6.12 (7463)

- **Area Scan (121x181x1):** Interpolated grid: dx=1.000 mm, dy=1.000 mm

Maximum value of SAR (interpolated) = 1.97 W/kg

- **Zoom Scan (6x6x12)/Cube 0:** Measurement grid: dx=5mm, dy=5mm, dz=2mm

Reference Value = 22.18 V/m; Power Drift = -0.05 dB

Peak SAR (extrapolated) = 3.50 W/kg

SAR(1 g) = 0.715 W/kg; SAR(10 g) = 0.203 W/kg

Maximum value of SAR (measured) = 2.04 W/kg

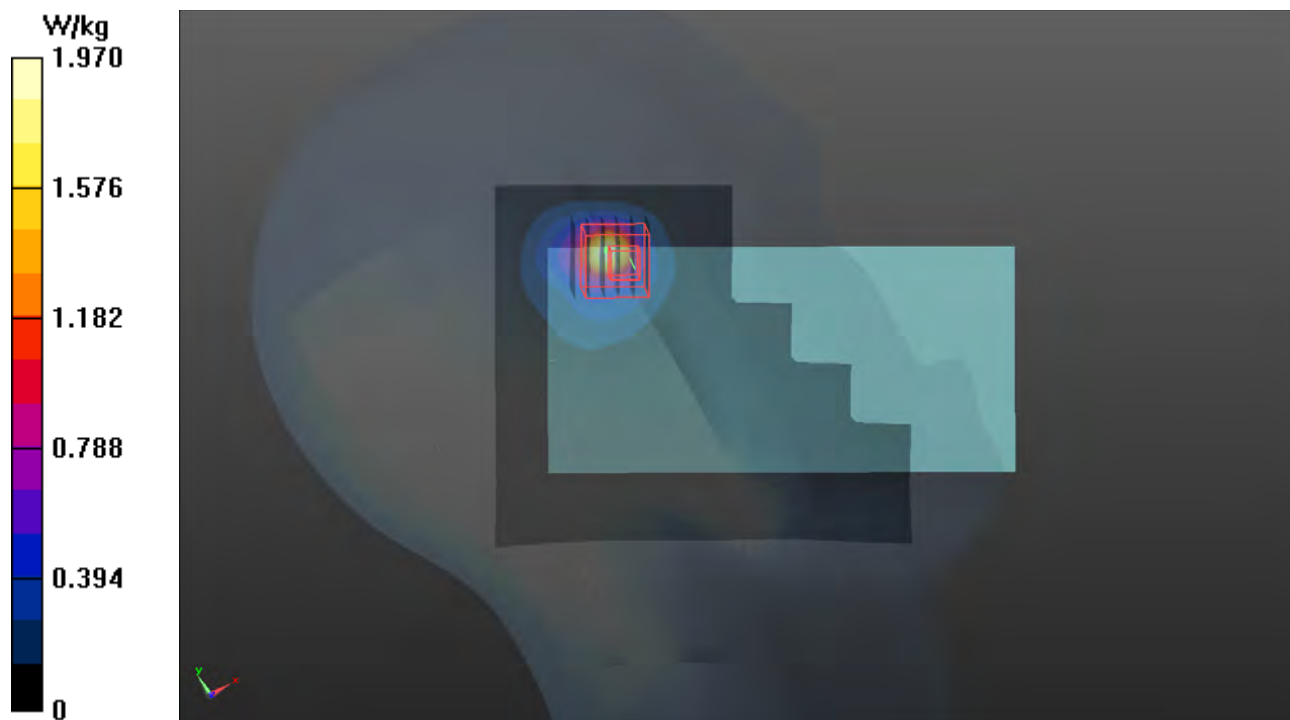

P16 WLAN5.6G_802.11a_Left Cheek_Ch100_Ant1

DUT: 190507C02

Communication System: WLAN_5G; Frequency: 5500 MHz; Duty Cycle: 1:1.01

Medium: H34T60N1_0520 Medium parameters used: $f = 5500$ MHz; $\sigma = 4.949$ S/m; $\epsilon_r = 36.625$; $\rho = 1000$ kg/m³

Ambient Temperature : 23.8 °C ; Liquid Temperature : 23.6 °C

DASY5 Configuration:

- Probe: EX3DV4 - SN7375; ConvF(4.69, 4.69, 4.69); Calibrated: 2018/12/13
- Sensor-Surface: 1.4mm (Mechanical Surface Detection)
- Electronics: DAE4 Sn915; Calibrated: 2018/06/20
- Phantom: Twin SAM Phantom_1496; Type: QD000P40CB;
- Measurement SW: DASY52, Version 52.10 (2); SEMCAD X Version 14.6.12 (7463)

- **Area Scan (121x181x1)**: Interpolated grid: dx=1.000 mm, dy=1.000 mm

Maximum value of SAR (interpolated) = 2.14 W/kg

- **Zoom Scan (6x6x12)/Cube 0**: Measurement grid: dx=5mm, dy=5mm, dz=2mm

Reference Value = 22.46 V/m; Power Drift = 0.02 dB

Peak SAR (extrapolated) = 4.17 W/kg

SAR(1 g) = 0.882 W/kg; SAR(10 g) = 0.254 W/kg

Maximum value of SAR (measured) = 2.39 W/kg

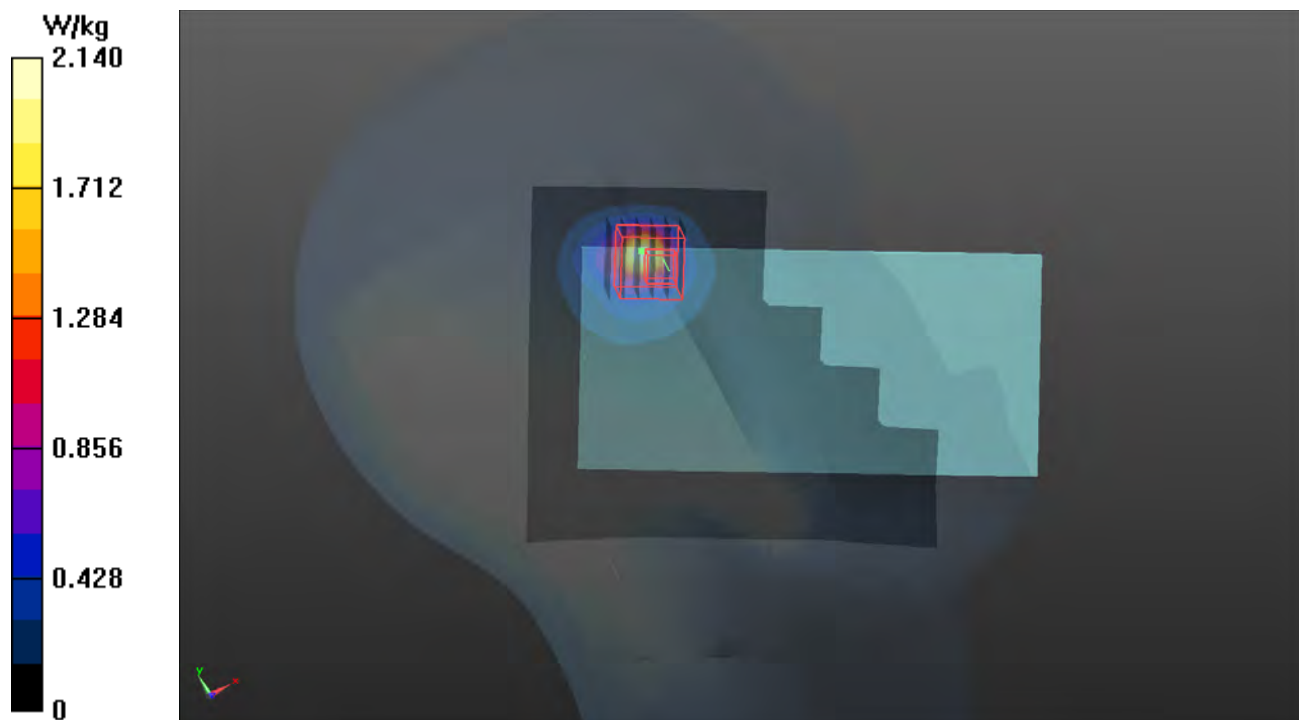

P17 WLAN5.8G_802.11a_Left Cheek_Ch149_Ant1

DUT: 190507C02

Communication System: WLAN_5G; Frequency: 5745 MHz; Duty Cycle: 1:1.01

Medium: H34T60N1_0520 Medium parameters used: $f = 5745$ MHz; $\sigma = 5.135$ S/m; $\epsilon_r = 36.52$; $\rho = 1000$ kg/m³

Ambient Temperature : 23.8 °C ; Liquid Temperature : 23.6 °C

DASY5 Configuration:

- Probe: EX3DV4 - SN7375; ConvF(4.85, 4.85, 4.85); Calibrated: 2018/12/13
- Sensor-Surface: 1.4mm (Mechanical Surface Detection)
- Electronics: DAE4 Sn915; Calibrated: 2018/06/20
- Phantom: Twin SAM Phantom_1496; Type: QD000P40CB;
- Measurement SW: DASY52, Version 52.10 (2); SEMCAD X Version 14.6.12 (7463)

- **Area Scan (121x181x1):** Interpolated grid: dx=1.000 mm, dy=1.000 mm

Maximum value of SAR (interpolated) = 1.03 W/kg

- **Zoom Scan (6x6x12)/Cube 0:** Measurement grid: dx=5mm, dy=5mm, dz=2mm

Reference Value = 15.38 V/m; Power Drift = -0.08 dB

Peak SAR (extrapolated) = 2.19 W/kg

SAR(1 g) = 0.437 W/kg; SAR(10 g) = 0.125 W/kg

Maximum value of SAR (measured) = 1.22 W/kg

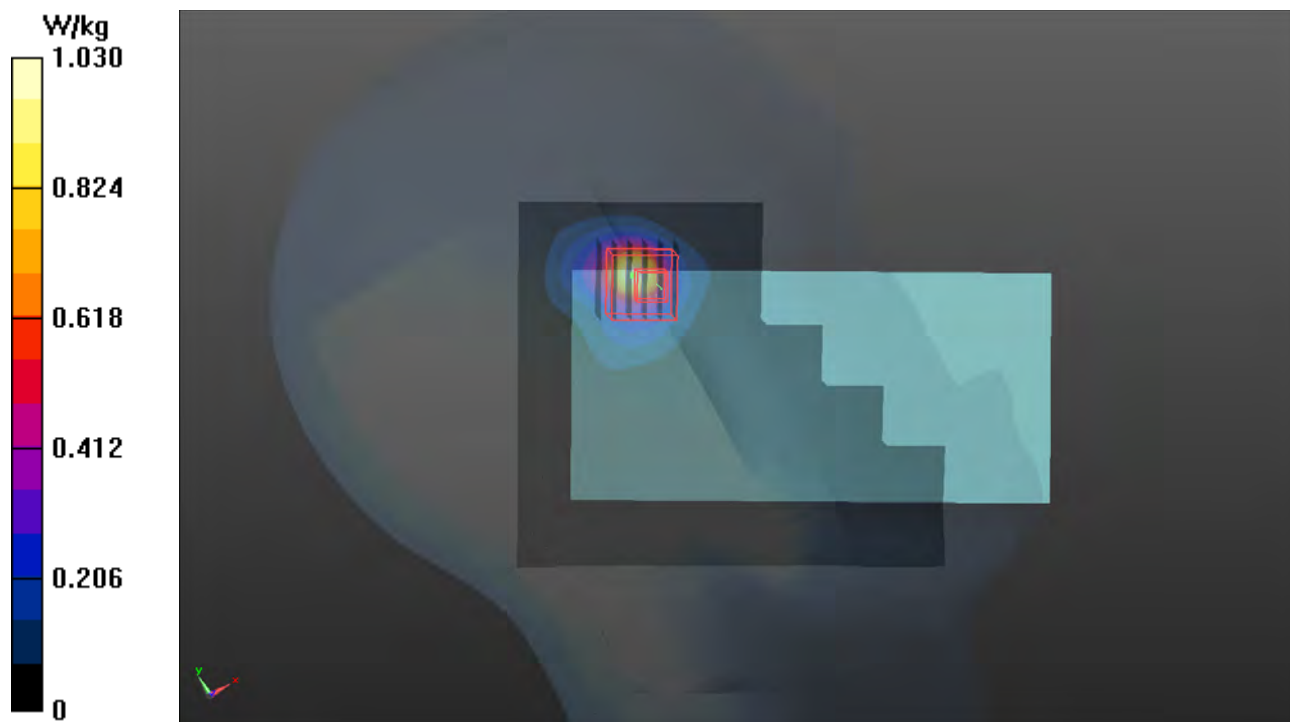

P18 BT_BDR_Left Cheek_Ch39_Ant0

DUT: 190507C02

Communication System: BT; Frequency: 2441 MHz; Duty Cycle: 1:1.28

Medium: H19T27N1_0520 Medium parameters used: $f = 2441$ MHz; $\sigma = 1.861$ S/m; $\epsilon_r = 38.943$; $\rho = 1000$ kg/m³

Ambient Temperature : 23.8 °C ; Liquid Temperature : 23.6 °C

DASY5 Configuration:

- Probe: EX3DV4 - SN7375; ConvF(7.64, 7.64, 7.64); Calibrated: 2018/12/13
- Sensor-Surface: 1.4mm (Mechanical Surface Detection)
- Electronics: DAE4 Sn915; Calibrated: 2018/06/20
- Phantom: Twin SAM Phantom_1496; Type: QD000P40CB;
- Measurement SW: DASY52, Version 52.10 (2); SEMCAD X Version 14.6.12 (7463)

- **Area Scan (101x151x1):** Interpolated grid: dx=1.200 mm, dy=1.200 mm

Maximum value of SAR (interpolated) = 0.100 W/kg

- **Zoom Scan (5x5x7)/Cube 0:** Measurement grid: dx=8mm, dy=8mm, dz=5mm

Reference Value = 6.749 V/m; Power Drift = -0.01 dB

Peak SAR (extrapolated) = 0.121 W/kg

SAR(1 g) = 0.038 W/kg; SAR(10 g) = 0.021 W/kg

Maximum value of SAR (measured) = 0.0917 W/kg

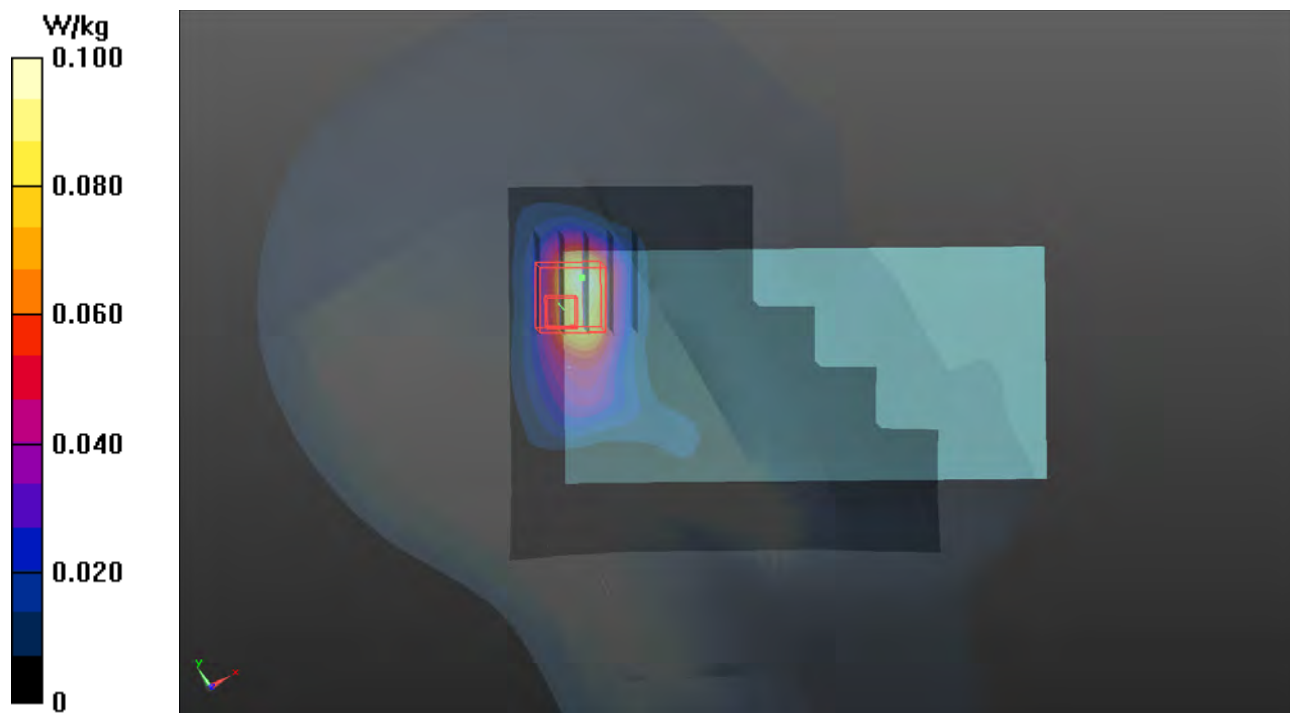

P19 GSM850_GPRS10_Rear Face_10mm_Ch251_Ant0

DUT: 190507C02

Communication System: GPRS10; Frequency: 848.8 MHz; Duty Cycle: 1:4

Medium: H07T10N2_0517 Medium parameters used: $f = 849$ MHz; $\sigma = 0.934$ S/m; $\epsilon_r = 40.983$; $\rho = 1000$ kg/m³

Ambient Temperature : 23.7 °C ; Liquid Temperature : 23.5 °C

DASY5 Configuration:

- Probe: EX3DV4 - SN7375; ConvF(10.13, 10.13, 10.13); Calibrated: 2018/12/13
- Sensor-Surface: 1.4mm (Mechanical Surface Detection)
- Electronics: DAE4 Sn915; Calibrated: 2018/06/20
- Phantom: Twin SAM Phantom_1496; Type: QD000P40CB;
- Measurement SW: DASY52, Version 52.10 (2); SEMCAD X Version 14.6.12 (7463)

- **Area Scan (71x121x1):** Interpolated grid: dx=1.500 mm, dy=1.500 mm

Maximum value of SAR (interpolated) = 1.05 W/kg

- **Zoom Scan (5x5x7)/Cube 0:** Measurement grid: dx=8mm, dy=8mm, dz=5mm

Reference Value = 35.24 V/m; Power Drift = -0.01 dB

Peak SAR (extrapolated) = 1.38 W/kg

SAR(1 g) = 0.795 W/kg; SAR(10 g) = 0.455 W/kg

Maximum value of SAR (measured) = 1.18 W/kg

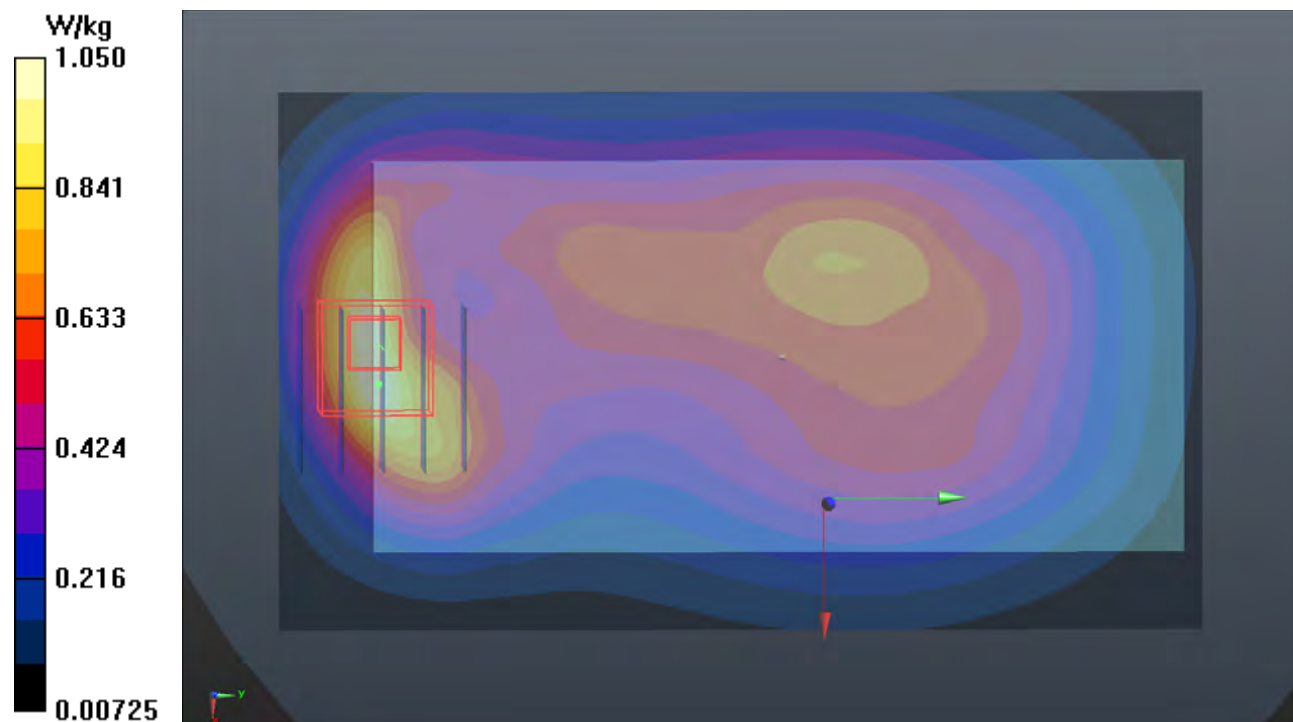

P20 GSM1900_GPRS10_Rear Face_10mm_Ch512_Ant0

DUT: 190507C02

Communication System: GPRS10; Frequency: 1850.2 MHz; Duty Cycle: 1:4
 Medium: H16T20N1_0522 Medium parameters used: $f = 1850.2$ MHz; $\sigma = 1.409$ S/m; $\epsilon_r = 39.284$;
 $\rho = 1000$ kg/m³
 Ambient Temperature : 23.6 °C ; Liquid Temperature : 23.3 °C

DASY5 Configuration:

- Probe: EX3DV4 - SN3971; ConvF(8.47, 8.47, 8.47); Calibrated: 2019/03/29
- Sensor-Surface: 1.4mm (Mechanical Surface Detection)
- Electronics: DAE4 Sn1431; Calibrated: 2019/03/25
- Phantom: Twin SAM Phantom_1653; Type: QD000P40CD;
- Measurement SW: DASY52, Version 52.10 (2); SEMCAD X Version 14.6.12 (7450)

- **Area Scan (71x121x1):** Interpolated grid: dx=1.500 mm, dy=1.500 mm
 Maximum value of SAR (interpolated) = 0.894 W/kg

- **Zoom Scan (5x5x7)/Cube 0:** Measurement grid: dx=8mm, dy=8mm, dz=5mm
 Reference Value = 25.61 V/m; Power Drift = -0.07 dB
 Peak SAR (extrapolated) = 1.10 W/kg
SAR(1 g) = 0.643 W/kg; SAR(10 g) = 0.374 W/kg
 Maximum value of SAR (measured) = 0.906 W/kg

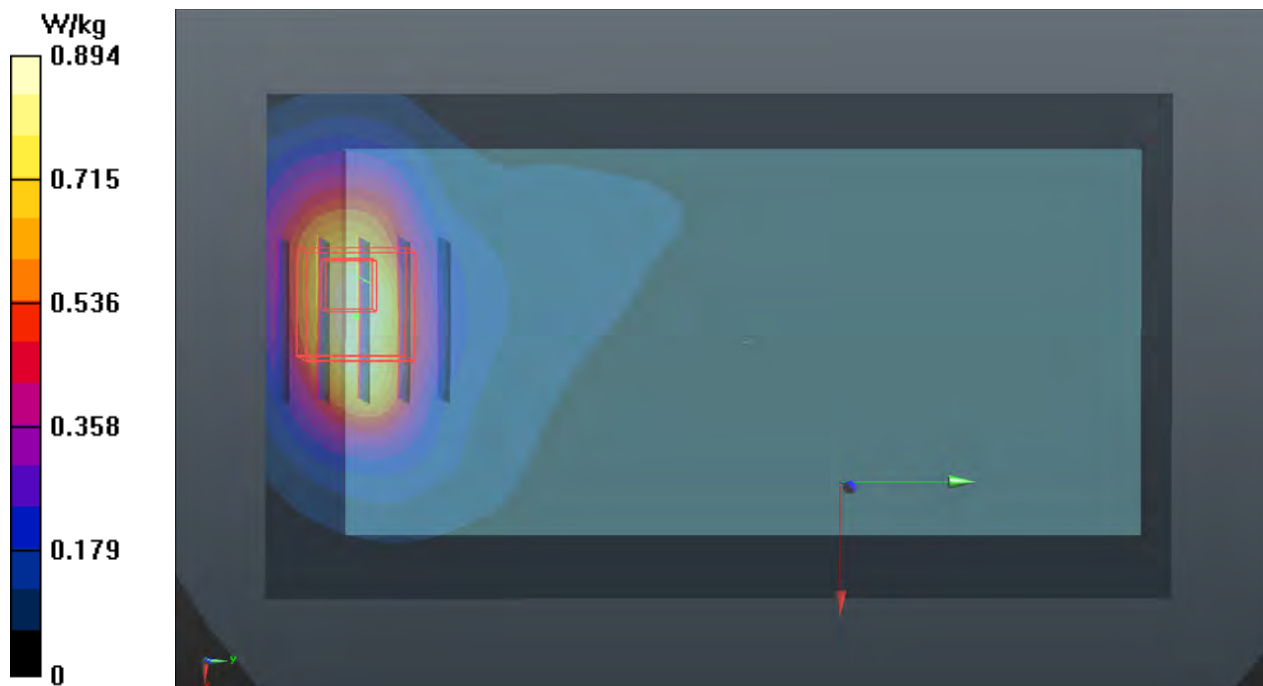

P21 WCDMA II_RMC12.2K_Rear Face_10mm_Ch9262_Ant0

DUT: 190507C02

Communication System: WCDMA; Frequency: 1852.4 MHz; Duty Cycle: 1:1

Medium: H16T20N1_0519 Medium parameters used: $f = 1852.4$ MHz; $\sigma = 1.427$ S/m; $\epsilon_r = 39.248$;

$\rho = 1000$ kg/m³

Ambient Temperature : 23.9 °C ; Liquid Temperature : 23.3 °C

DASY5 Configuration:

- Probe: EX3DV4 - SN7375; ConvF(8.26, 8.26, 8.26); Calibrated: 2018/12/13
- Sensor-Surface: 1.4mm (Mechanical Surface Detection)
- Electronics: DAE4 Sn915; Calibrated: 2018/06/20
- Phantom: Twin SAM Phantom_1496; Type: QD000P40CB;
- Measurement SW: DASY52, Version 52.10 (2); SEMCAD X Version 14.6.12 (7463)

- **Area Scan (71x121x1):** Interpolated grid: dx=1.500 mm, dy=1.500 mm

Maximum value of SAR (interpolated) = 1.15 W/kg

- **Zoom Scan (5x5x7)/Cube 0:** Measurement grid: dx=8mm, dy=8mm, dz=5mm

Reference Value = 27.69 V/m; Power Drift = 0.07 dB

Peak SAR (extrapolated) = 1.36 W/kg

SAR(1 g) = 0.691 W/kg; SAR(10 g) = 0.383 W/kg

Maximum value of SAR (measured) = 1.13 W/kg

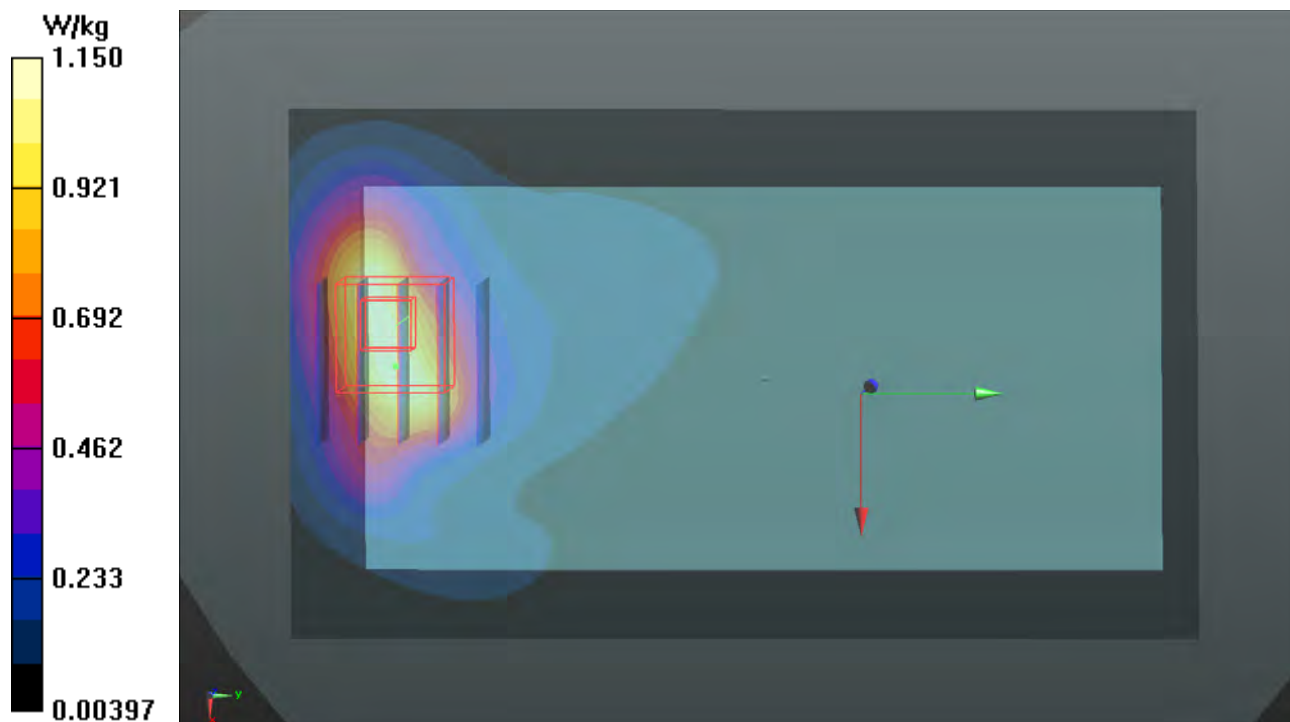

P22 WCDMA IV_RMC12.2K_Rear Face_10mm_Ch1413_Ant0

DUT: 190507C02

Communication System: WCDMA; Frequency: 1732.6 MHz; Duty Cycle: 1:1

Medium: H16T20N1_0519 Medium parameters used: $f = 1733$ MHz; $\sigma = 1.323$ S/m; $\epsilon_r = 39.697$; $\rho = 1000$ kg/m³

Ambient Temperature : 23.9 °C ; Liquid Temperature : 23.3 °C

DASY5 Configuration:

- Probe: EX3DV4 - SN7375; ConvF(8.58, 8.58, 8.58); Calibrated: 2018/12/13
- Sensor-Surface: 1.4mm (Mechanical Surface Detection)
- Electronics: DAE4 Sn915; Calibrated: 2018/06/20
- Phantom: Twin SAM Phantom_1496; Type: QD000P40CB;
- Measurement SW: DASY52, Version 52.10 (2); SEMCAD X Version 14.6.12 (7463)

- **Area Scan (71x121x1):** Interpolated grid: dx=1.500 mm, dy=1.500 mm

Maximum value of SAR (interpolated) = 0.863 W/kg

- **Zoom Scan (5x5x7)/Cube 0:** Measurement grid: dx=8mm, dy=8mm, dz=5mm

Reference Value = 26.07 V/m; Power Drift = 0.07 dB

Peak SAR (extrapolated) = 1.05 W/kg

SAR(1 g) = 0.605 W/kg; SAR(10 g) = 0.335 W/kg

Maximum value of SAR (measured) = 0.874 W/kg

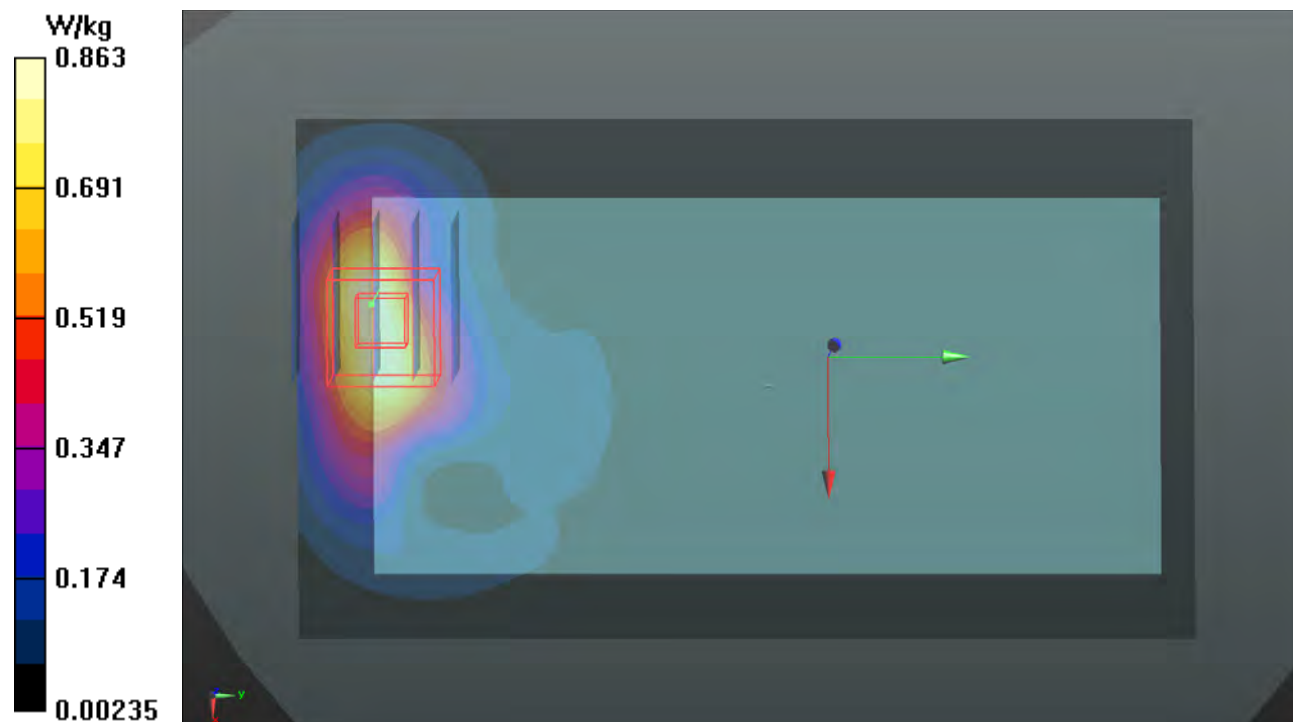

P23 WCDMA V_RMC12.2K_Rear Face_10mm_Ch4233_Ant0

DUT: 190507C02

Communication System: WCDMA; Frequency: 846.6 MHz; Duty Cycle: 1:1

Medium: H07T10N2_0517 Medium parameters used: $f = 847$ MHz; $\sigma = 0.932$ S/m; $\epsilon_r = 41.004$; $\rho = 1000$ kg/m³

Ambient Temperature : 23.7 °C ; Liquid Temperature : 23.5 °C

DASY5 Configuration:

- Probe: EX3DV4 - SN7375; ConvF(10.13, 10.13, 10.13); Calibrated: 2018/12/13
- Sensor-Surface: 1.4mm (Mechanical Surface Detection)
- Electronics: DAE4 Sn915; Calibrated: 2018/06/20
- Phantom: Twin SAM Phantom_1496; Type: QD000P40CB;
- Measurement SW: DASY52, Version 52.10 (2); SEMCAD X Version 14.6.12 (7463)

- **Area Scan (71x121x1):** Interpolated grid: dx=1.500 mm, dy=1.500 mm

Maximum value of SAR (interpolated) = 0.718 W/kg

- **Zoom Scan (5x5x7)/Cube 0:** Measurement grid: dx=8mm, dy=8mm, dz=5mm

Reference Value = 29.12 V/m; Power Drift = -0.01 dB

Peak SAR (extrapolated) = 0.906 W/kg

SAR(1 g) = 0.524 W/kg; SAR(10 g) = 0.300 W/kg

Maximum value of SAR (measured) = 0.752 W/kg

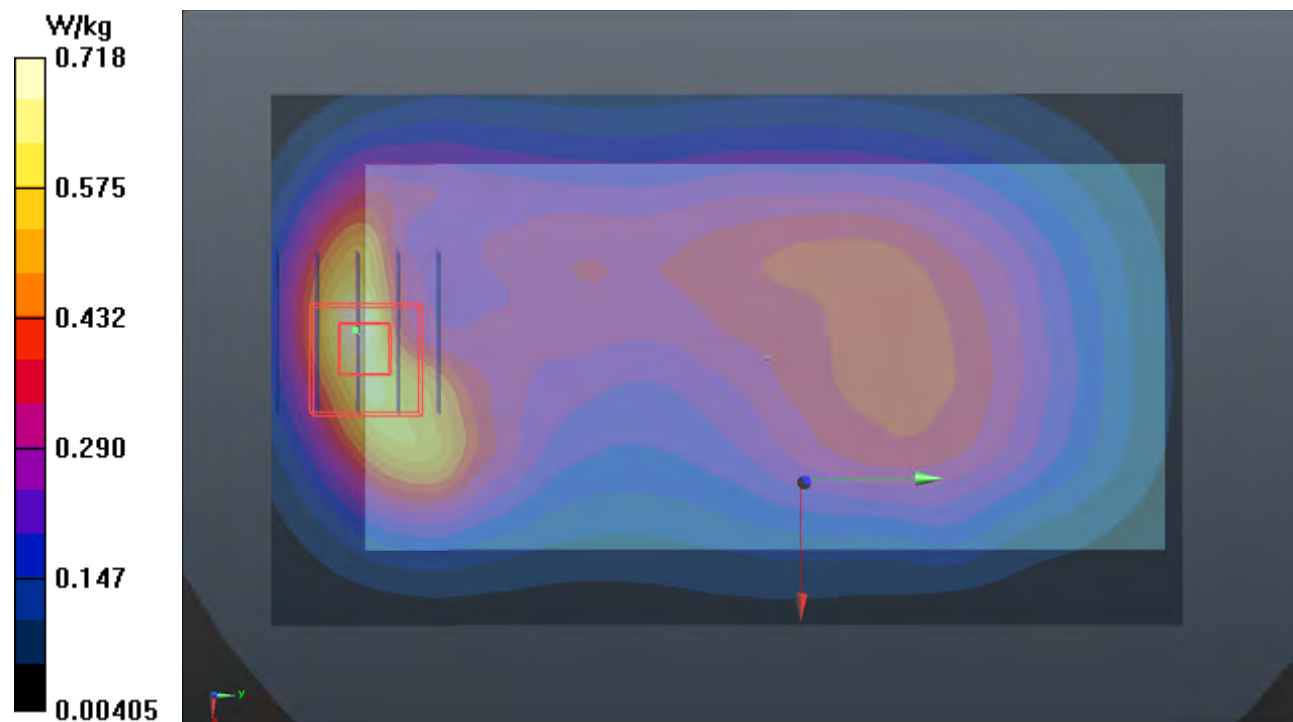

P24 LTE 2_QPSK20M_Rear Face_10mm_Ch18700_1RB_OS0_Ant0

DUT: 190507C02

Communication System: LTE; Frequency: 1860 MHz; Duty Cycle: 1:1

Medium: H16T20N1_0519 Medium parameters used: $f = 1860$ MHz; $\sigma = 1.434$ S/m; $\epsilon_r = 39.226$; $\rho = 1000$ kg/m³

Ambient Temperature : 23.9 °C ; Liquid Temperature : 23.3 °C

DASY5 Configuration:

- Probe: EX3DV4 - SN7375; ConvF(8.26, 8.26, 8.26); Calibrated: 2018/12/13
- Sensor-Surface: 1.4mm (Mechanical Surface Detection)
- Electronics: DAE4 Sn915; Calibrated: 2018/06/20
- Phantom: Twin SAM Phantom_1496; Type: QD000P40CB;
- Measurement SW: DASY52, Version 52.10 (2); SEMCAD X Version 14.6.12 (7463)

- **Area Scan (71x121x1):** Interpolated grid: dx=1.500 mm, dy=1.500 mm

Maximum value of SAR (interpolated) = 1.09 W/kg

- **Zoom Scan (5x5x7)/Cube 0:** Measurement grid: dx=8mm, dy=8mm, dz=5mm

Reference Value = 26.99 V/m; Power Drift = 0.07 dB

Peak SAR (extrapolated) = 1.30 W/kg

SAR(1 g) = 0.647 W/kg; SAR(10 g) = 0.354 W/kg

Maximum value of SAR (measured) = 1.08 W/kg

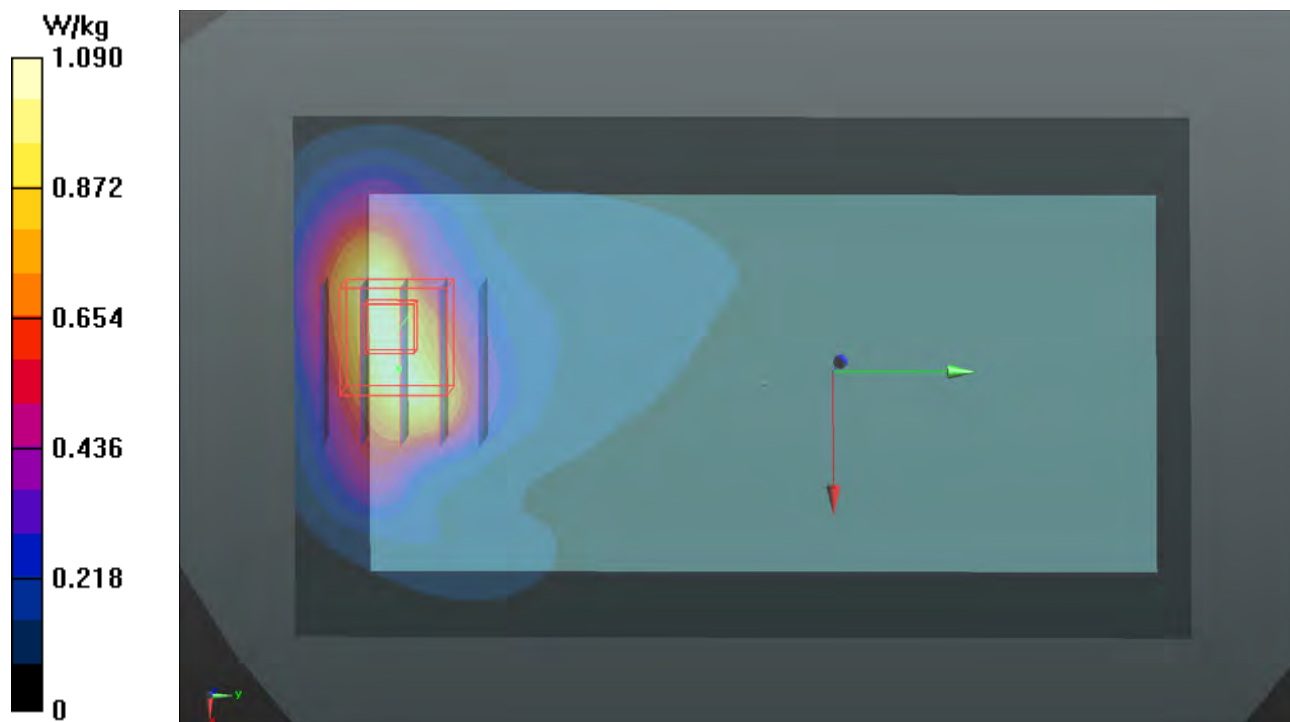

P25 LTE 4_QPSK20M_Rear Face_10mm_Ch20175_1RB_OS0_Ant0

DUT: 190507C02

Communication System: LTE; Frequency: 1732.5 MHz; Duty Cycle: 1:1

Medium: H16T20N1_0519 Medium parameters used: $f = 1733$ MHz; $\sigma = 1.323$ S/m; $\epsilon_r = 39.697$; $\rho = 1000$ kg/m³

Ambient Temperature : 23.9 °C ; Liquid Temperature : 23.3 °C

DASY5 Configuration:

- Probe: EX3DV4 - SN7375; ConvF(8.58, 8.58, 8.58); Calibrated: 2018/12/13
- Sensor-Surface: 1.4mm (Mechanical Surface Detection)
- Electronics: DAE4 Sn915; Calibrated: 2018/06/20
- Phantom: Twin SAM Phantom_1496; Type: QD000P40CB;
- Measurement SW: DASY52, Version 52.10 (2); SEMCAD X Version 14.6.12 (7463)

- **Area Scan (71x121x1):** Interpolated grid: dx=1.500 mm, dy=1.500 mm

Maximum value of SAR (interpolated) = 0.775 W/kg

- **Zoom Scan (5x5x7)/Cube 0:** Measurement grid: dx=8mm, dy=8mm, dz=5mm

Reference Value = 24.55 V/m; Power Drift = 0.07 dB

Peak SAR (extrapolated) = 0.933 W/kg

SAR(1 g) = 0.538 W/kg; SAR(10 g) = 0.298 W/kg

Maximum value of SAR (measured) = 0.780 W/kg

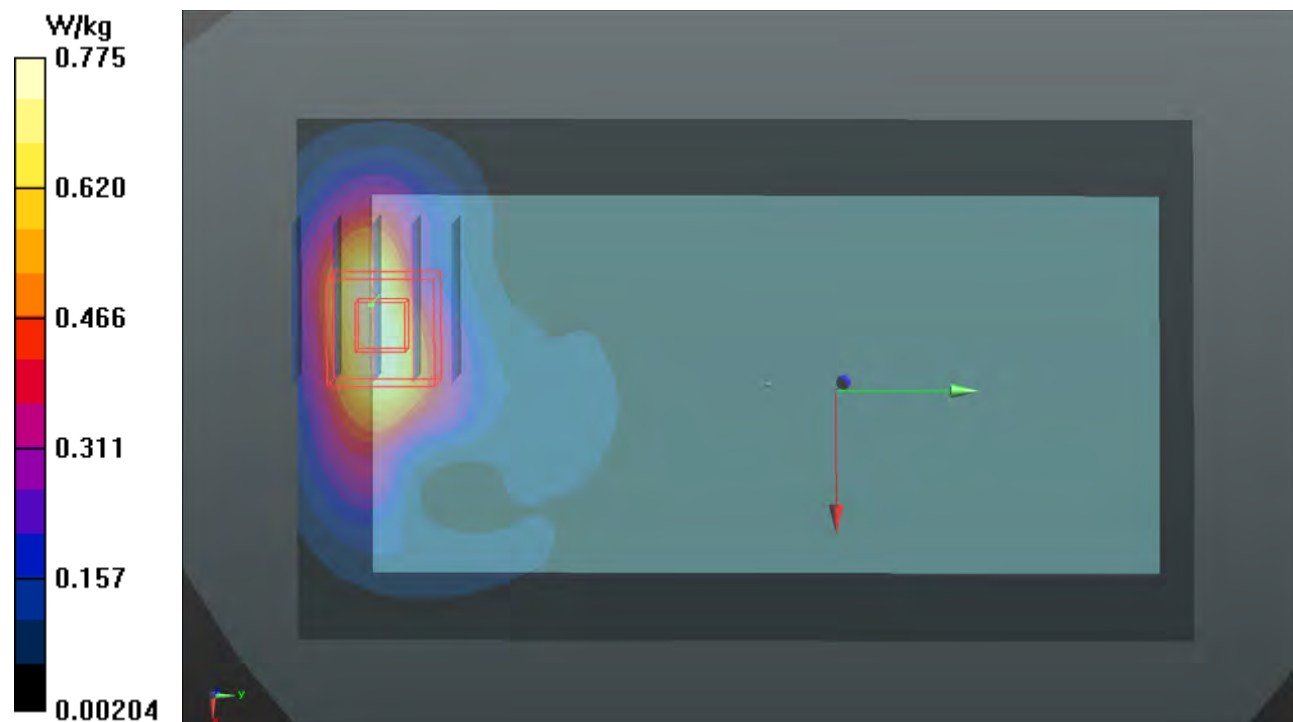

P26 LTE 5_QPSK10M_Rear Face_10mm_Ch20600_1RB_OS0_Ant0

DUT: 190507C02

Communication System: LTE; Frequency: 844 MHz; Duty Cycle: 1:1

Medium: H07T10N2_0517 Medium parameters used: $f = 844$ MHz; $\sigma = 0.929$ S/m; $\epsilon_r = 41.04$; $\rho = 1000$ kg/m³

Ambient Temperature : 23.7 °C ; Liquid Temperature : 23.5 °C

DASY5 Configuration:

- Probe: EX3DV4 - SN7375; ConvF(10.13, 10.13, 10.13); Calibrated: 2018/12/13
- Sensor-Surface: 1.4mm (Mechanical Surface Detection)
- Electronics: DAE4 Sn915; Calibrated: 2018/06/20
- Phantom: Twin SAM Phantom_1496; Type: QD000P40CB;
- Measurement SW: DASY52, Version 52.10 (2); SEMCAD X Version 14.6.12 (7463)

- **Area Scan (71x121x1):** Interpolated grid: dx=1.500 mm, dy=1.500 mm

Maximum value of SAR (interpolated) = 0.498 W/kg

- **Zoom Scan (5x5x7)/Cube 0:** Measurement grid: dx=8mm, dy=8mm, dz=5mm

Reference Value = 23.85 V/m; Power Drift = -0.05 dB

Peak SAR (extrapolated) = 0.611 W/kg

SAR(1 g) = 0.348 W/kg; SAR(10 g) = 0.198 W/kg

Maximum value of SAR (measured) = 0.507 W/kg

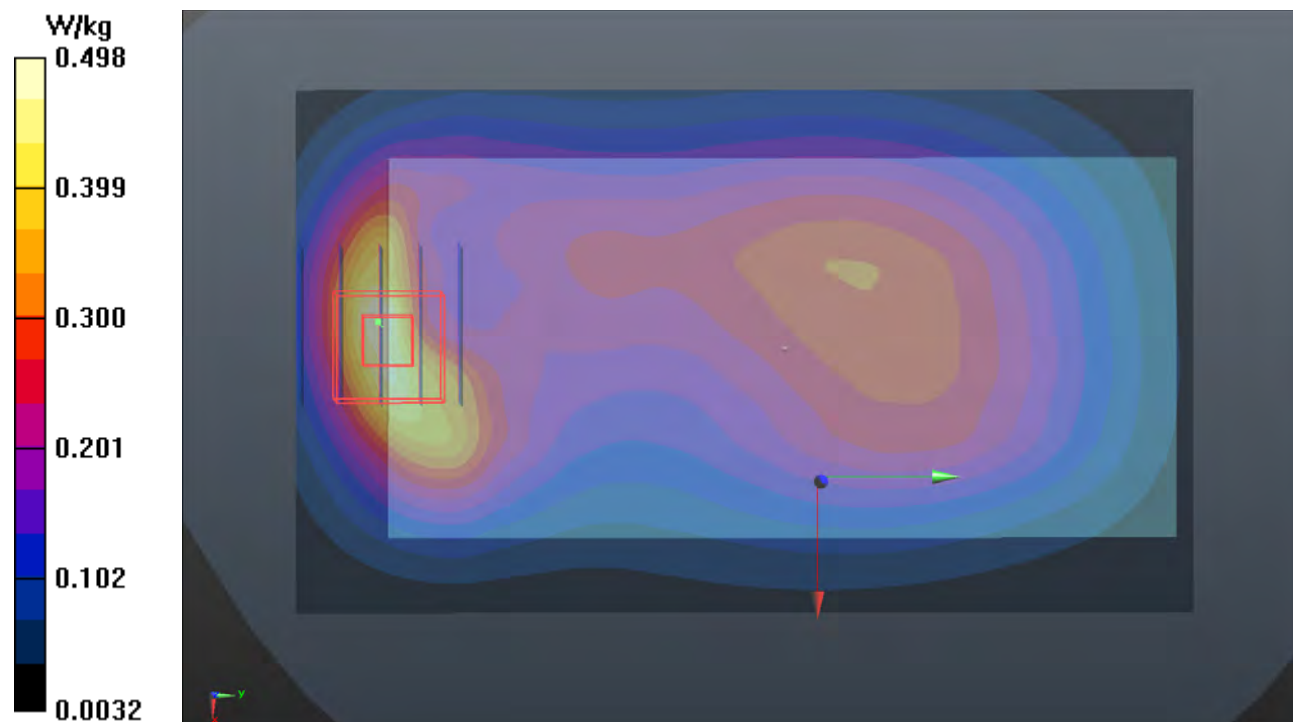

P27 LTE 7_QPSK20M_Rear Face_10mm_Ch20850_1RB_OS0_Ant1

DUT: 190507C02

Communication System: LTE; Frequency: 2510 MHz; Duty Cycle: 1:1

Medium: H19T27N1_0519 Medium parameters used: $f = 2510$ MHz; $\sigma = 1.941$ S/m; $\epsilon_r = 38.901$; $\rho = 1000$ kg/m³

Ambient Temperature : 23.9 °C ; Liquid Temperature : 23.3 °C

DASY5 Configuration:

- Probe: EX3DV4 - SN7375; ConvF(7.42, 7.42, 7.42); Calibrated: 2018/12/13
- Sensor-Surface: 1.4mm (Mechanical Surface Detection)
- Electronics: DAE4 Sn915; Calibrated: 2018/06/20
- Phantom: Twin SAM Phantom_1496; Type: QD000P40CB;
- Measurement SW: DASY52, Version 52.10 (2); SEMCAD X Version 14.6.12 (7463)

- **Area Scan (81x151x1):** Interpolated grid: dx=1.200 mm, dy=1.200 mm

Maximum value of SAR (interpolated) = 0.297 W/kg

- **Zoom Scan (5x5x7)/Cube 0:** Measurement grid: dx=8mm, dy=8mm, dz=5mm

Reference Value = 11.50 V/m; Power Drift = -0.07 dB

Peak SAR (extrapolated) = 0.403 W/kg

SAR(1 g) = 0.128 W/kg; SAR(10 g) = 0.069 W/kg

Maximum value of SAR (measured) = 0.301 W/kg

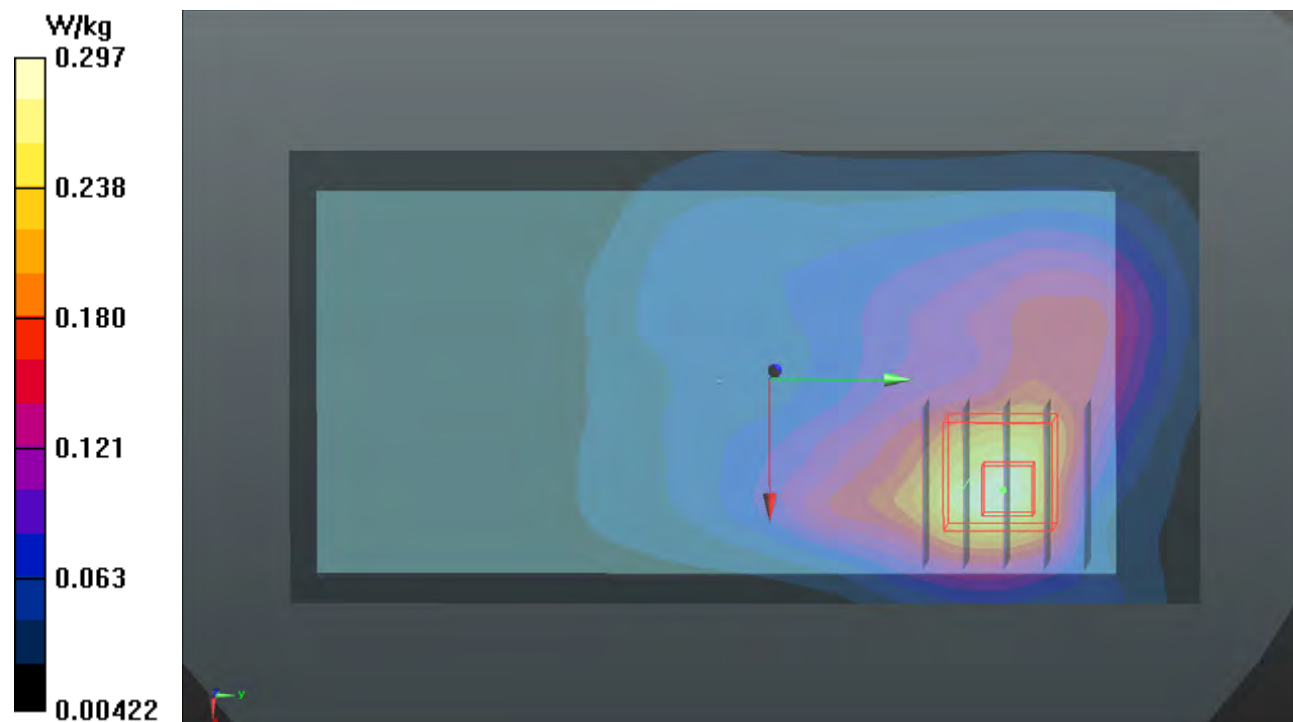

P28 LTE 12_QPSK10M_Rear Face_10mm_Ch23130_1RB_OS0_Ant0

DUT: 190507C02

Communication System: LTE; Frequency: 711 MHz; Duty Cycle: 1:1

Medium: H06T09N2_0518 Medium parameters used: $f = 711 \text{ MHz}$; $\sigma = 0.857 \text{ S/m}$; $\epsilon_r = 43.469$; $\rho = 1000 \text{ kg/m}^3$

Ambient Temperature : $23.8 \text{ }^\circ\text{C}$; Liquid Temperature : $23.2 \text{ }^\circ\text{C}$

DASY5 Configuration:

- Probe: EX3DV4 - SN7375; ConvF(10.35, 10.35, 10.35); Calibrated: 2018/12/13
- Sensor-Surface: 1.4mm (Mechanical Surface Detection)
- Electronics: DAE4 Sn915; Calibrated: 2018/06/20
- Phantom: Twin SAM Phantom_1496; Type: QD000P40CB;
- Measurement SW: DASY52, Version 52.10 (2); SEMCAD X Version 14.6.12 (7463)

- **Area Scan (71x121x1):** Interpolated grid: $dx=1.500 \text{ mm}$, $dy=1.500 \text{ mm}$

Maximum value of SAR (interpolated) = 0.246 W/kg

- **Zoom Scan (5x5x7)/Cube 0:** Measurement grid: $dx=8\text{mm}$, $dy=8\text{mm}$, $dz=5\text{mm}$

Reference Value = 17.75 V/m ; Power Drift = -0.02 dB

Peak SAR (extrapolated) = 0.270 W/kg

SAR(1 g) = 0.203 W/kg ; SAR(10 g) = 0.155 W/kg

Maximum value of SAR (measured) = 0.244 W/kg

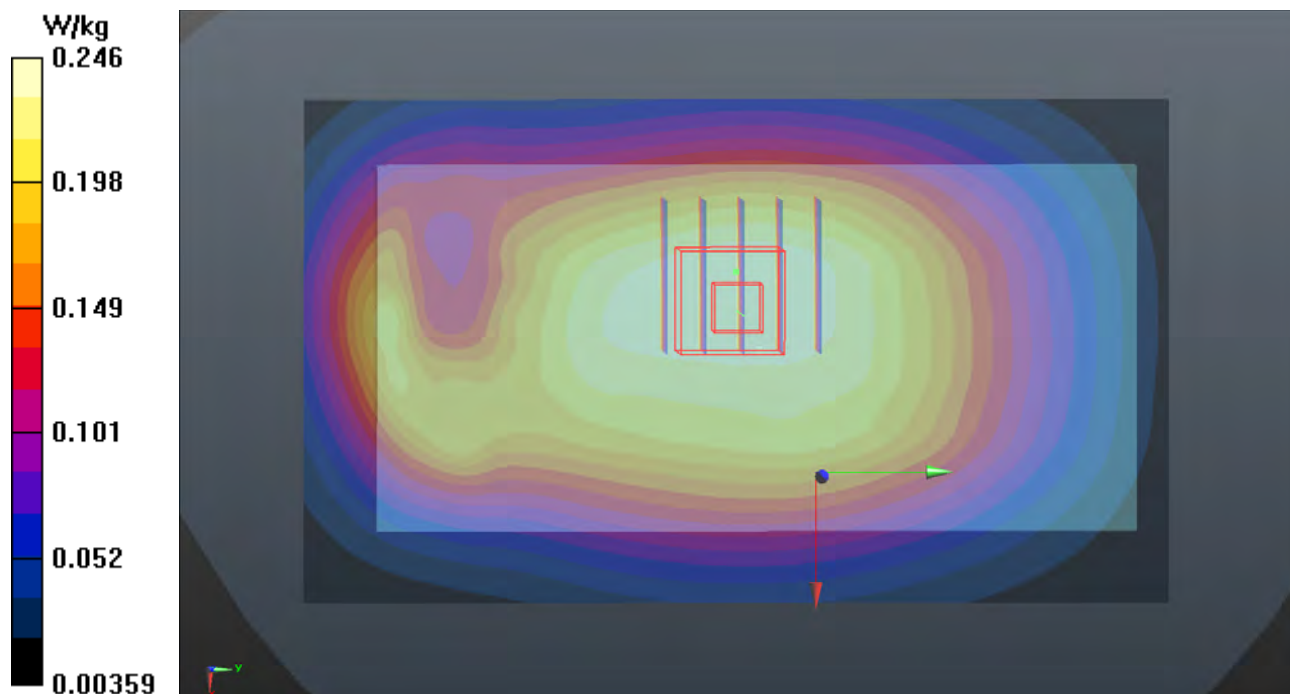

P29 LTE 17_QPSK10M_Rear Face_10mm_Ch23800_1RB_OS0_Ant0

DUT: 190507C02

Communication System: LTE; Frequency: 711 MHz; Duty Cycle: 1:1

Medium: H06T09N2_0518 Medium parameters used: $f = 711 \text{ MHz}$; $\sigma = 0.857 \text{ S/m}$; $\epsilon_r = 43.469$; $\rho = 1000 \text{ kg/m}^3$

Ambient Temperature : $23.8 \text{ }^\circ\text{C}$; Liquid Temperature : $23.2 \text{ }^\circ\text{C}$

DASY5 Configuration:

- Probe: EX3DV4 - SN7375; ConvF(10.35, 10.35, 10.35); Calibrated: 2018/12/13
- Sensor-Surface: 1.4mm (Mechanical Surface Detection)
- Electronics: DAE4 Sn915; Calibrated: 2018/06/20
- Phantom: Twin SAM Phantom_1496; Type: QD000P40CB;
- Measurement SW: DASY52, Version 52.10 (2); SEMCAD X Version 14.6.12 (7463)

- **Area Scan (71x121x1):** Interpolated grid: $dx=1.500 \text{ mm}$, $dy=1.500 \text{ mm}$

Maximum value of SAR (interpolated) = 0.277 W/kg

- **Zoom Scan (5x5x7)/Cube 0:** Measurement grid: $dx=8\text{mm}$, $dy=8\text{mm}$, $dz=5\text{mm}$

Reference Value = 18.84 V/m ; Power Drift = -0.07 dB

Peak SAR (extrapolated) = 0.302 W/kg

SAR(1 g) = 0.228 W/kg ; SAR(10 g) = 0.175 W/kg

Maximum value of SAR (measured) = 0.275 W/kg

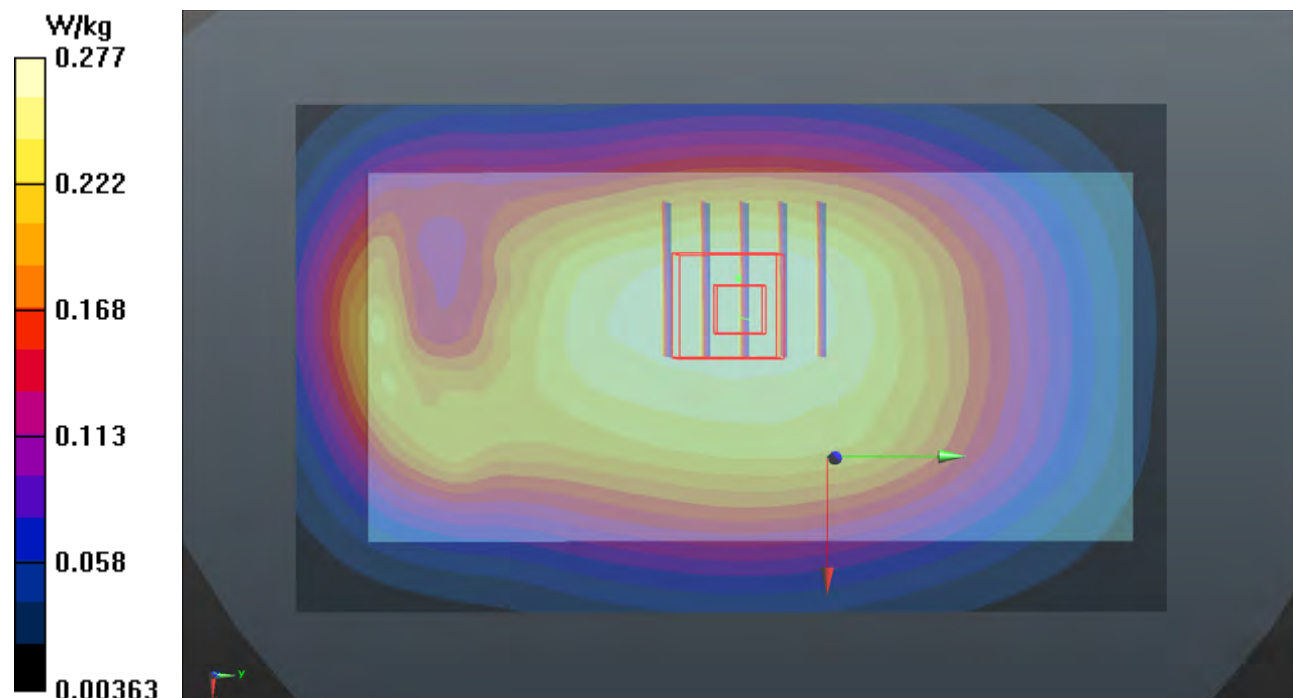

P30 LTE 26_QPSK15M_Rear Face_10mm_Ch26965_1RB_OS0_Ant0

DUT: 190507C02

Communication System: LTE; Frequency: 841.5 MHz; Duty Cycle: 1:1

Medium: H07T10N2_0517 Medium parameters used: $f = 841.5$ MHz; $\sigma = 0.927$ S/m; $\epsilon_r = 41.068$; $\rho = 1000$ kg/m³

Ambient Temperature : 23.6 °C ; Liquid Temperature : 23.4 °C

DASY5 Configuration:

- Probe: EX3DV4 - SN7375; ConvF(10.13, 10.13, 10.13); Calibrated: 2018/12/13
- Sensor-Surface: 1.4mm (Mechanical Surface Detection)
- Electronics: DAE4 Sn915; Calibrated: 2018/06/20
- Phantom: Twin SAM Phantom_1496; Type: QD000P40CB;
- Measurement SW: DASY52, Version 52.10 (2); SEMCAD X Version 14.6.12 (7450)

- **Area Scan (71x121x1):** Interpolated grid: dx=1.500 mm, dy=1.500 mm
Maximum value of SAR (interpolated) = 0.467 W/kg

- **Zoom Scan (5x5x7)/Cube 0:** Measurement grid: dx=8mm, dy=8mm, dz=5mm
Reference Value = 23.42 V/m; Power Drift = -0.01 dB
Peak SAR (extrapolated) = 0.558 W/kg
SAR(1 g) = 0.320 W/kg; SAR(10 g) = 0.183 W/kg.
Maximum value of SAR (measured) = 0.474 W/kg

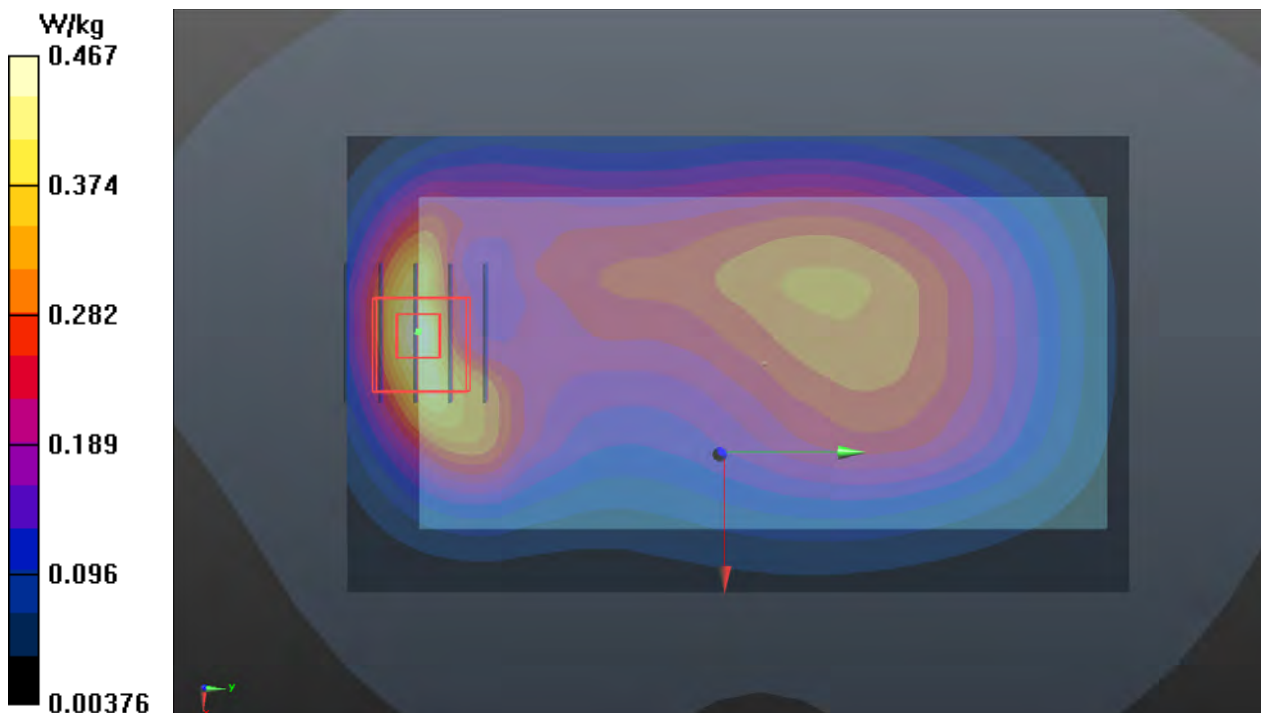

P31 LTE 41_QPSK20M_Rear Face_10mm_Ch41140_1RB_OS0_Ant0

DUT: 190507C02

Communication System: LTE TDD CF0 ; Frequency: 2645 MHz;Duty Cycle: 1:1.58
Medium: H19T27N1_0528 Medium parameters used: $f = 2645$ MHz; $\sigma = 2.094$ S/m; $\epsilon_r = 38.133$; $\rho = 1000$ kg/m³
Ambient Temperature : 23.6 °C ; Liquid Temperature : 23.4 °C

DASY5 Configuration:

- Probe: EX3DV4 - SN3971; ConvF(7.48, 7.48, 7.48); Calibrated: 2019/03/29
- Sensor-Surface: 1.4mm (Mechanical Surface Detection)
- Electronics: DAE4 Sn1431; Calibrated: 2019/03/25
- Phantom: Twin SAM Phantom_1822; Type: QD000P40;
- Measurement SW: DASY52, Version 52.10 (2); SEMCAD X Version 14.6.12 (7450)

- **Area Scan (101x171x1)**: Interpolated grid: dx=1.200 mm, dy=1.200 mm
Maximum value of SAR (interpolated) = 0.447 W/kg

- **Zoom Scan (5x5x7)/Cube 0**: Measurement grid: dx=8mm, dy=8mm, dz=5mm
Reference Value = 13.90 V/m; Power Drift = -0.15 dB
Peak SAR (extrapolated) = 0.510 W/kg
SAR(1 g) = 0.298 W/kg; SAR(10 g) = 0.161 W/kg
Maximum value of SAR (measured) = 0.413 W/kg

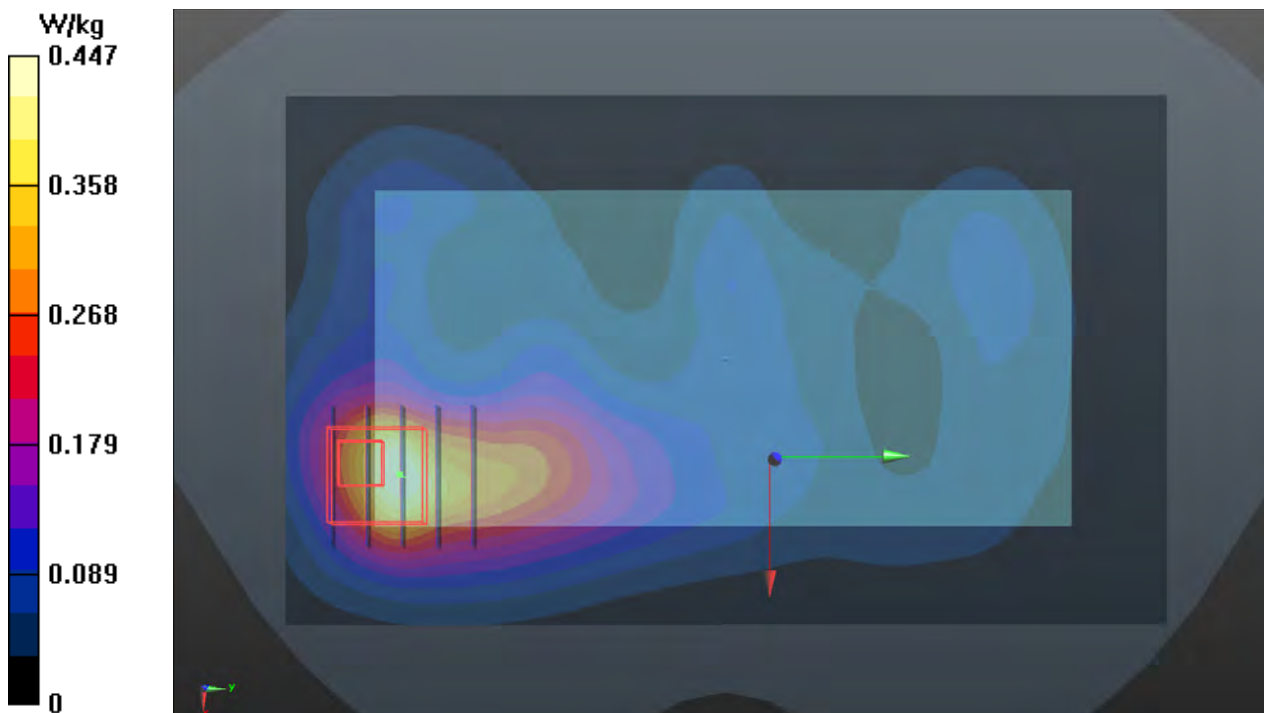

P32 WLAN2.4G_802.11b_Rear Face_10mm_Ch11_Ant0

DUT: 190507C02

Communication System: WLAN_2.4G; Frequency: 2462 MHz; Duty Cycle: 1:1

Medium: H19T27N1_0520 Medium parameters used: $f = 2462$ MHz; $\sigma = 1.885$ S/m; $\epsilon_r = 38.887$; $\rho = 1000$ kg/m³

Ambient Temperature : 23.8 °C ; Liquid Temperature : 23.6 °C

DASY5 Configuration:

- Probe: EX3DV4 - SN7375; ConvF(7.64, 7.64, 7.64); Calibrated: 2018/12/13
- Sensor-Surface: 1.4mm (Mechanical Surface Detection)
- Electronics: DAE4 Sn915; Calibrated: 2018/06/20
- Phantom: Twin SAM Phantom_1496; Type: QD000P40CB;
- Measurement SW: DASY52, Version 52.10 (2); SEMCAD X Version 14.6.12 (7463)

- **Area Scan (91x171x1):** Interpolated grid: dx=1.200 mm, dy=1.200 mm

Maximum value of SAR (interpolated) = 0.0865 W/kg

- **Zoom Scan (5x5x7)/Cube 0:** Measurement grid: dx=8mm, dy=8mm, dz=5mm

Reference Value = 6.931 V/m; Power Drift = -0.02 dB

Peak SAR (extrapolated) = 0.114 W/kg

SAR(1 g) = 0.055 W/kg; SAR(10 g) = 0.029 W/kg

Maximum value of SAR (measured) = 0.0876 W/kg

- **Zoom Scan (5x5x7)/Cube 1:** Measurement grid: dx=8mm, dy=8mm, dz=5mm

Reference Value = 6.931 V/m; Power Drift = -0.02 dB

Peak SAR (extrapolated) = 0.104 W/kg

SAR(1 g) = 0.049 W/kg; SAR(10 g) = 0.023 W/kg

Maximum value of SAR (measured) = 0.0796 W/kg

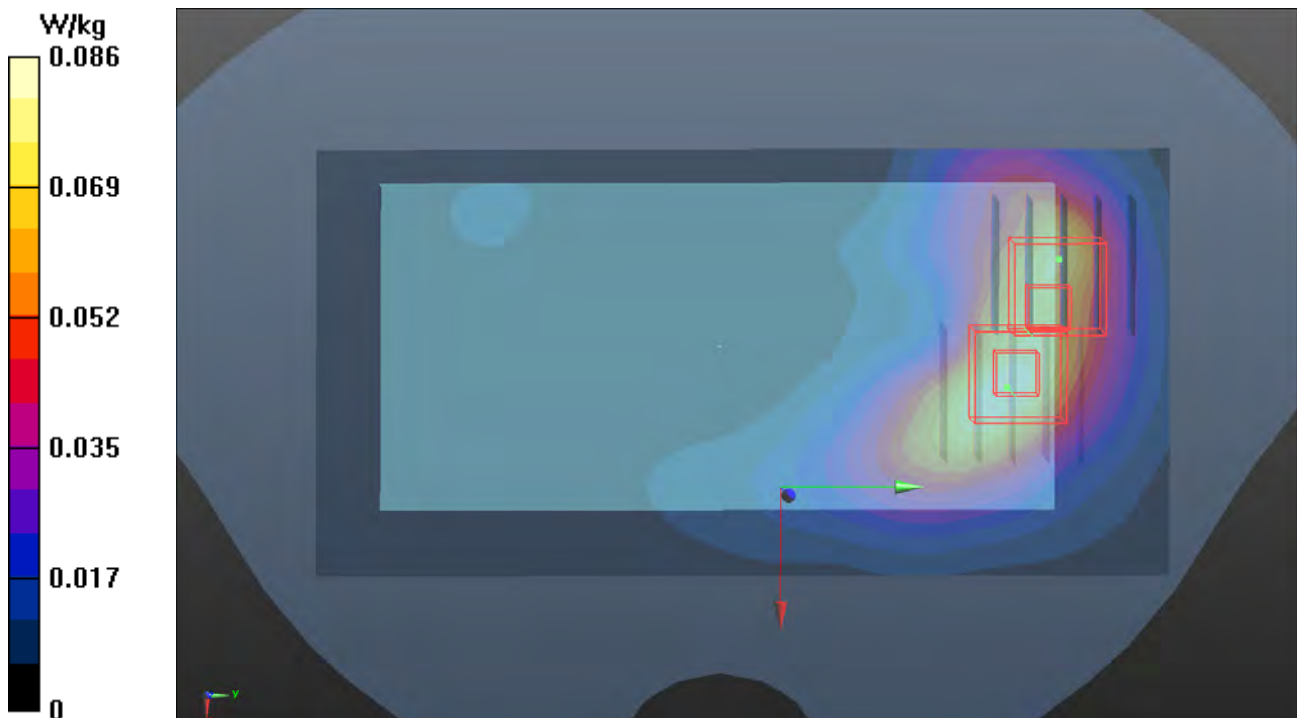

P33 WLAN5.3G_802.11a_Rear Face_10mm_Ch56_Ant1

DUT: 190507C02

Communication System: WLAN_5G; Frequency: 5280 MHz; Duty Cycle: 1:1.01

Medium: H34T60N1_0520 Medium parameters used: $f = 5280$ MHz; $\sigma = 4.716$ S/m; $\epsilon_r = 36.904$; $\rho = 1000$ kg/m³

Ambient Temperature : 23.8 °C ; Liquid Temperature : 23.6 °C

DASY5 Configuration:

- Probe: EX3DV4 - SN7375; ConvF(5.29, 5.29, 5.29); Calibrated: 2018/12/13
- Sensor-Surface: 1.4mm (Mechanical Surface Detection)
- Electronics: DAE4 Sn915; Calibrated: 2018/06/20
- Phantom: Twin SAM Phantom_1496; Type: QD000P40CB;
- Measurement SW: DASY52, Version 52.10 (2); SEMCAD X Version 14.6.12 (7463)

- **Area Scan (101x201x1):** Interpolated grid: dx=1.000 mm, dy=1.000 mm

Maximum value of SAR (interpolated) = 0.489 W/kg

- **Zoom Scan (6x6x12)/Cube 0:** Measurement grid: dx=5mm, dy=5mm, dz=2mm

Reference Value = 11.24 V/m; Power Drift = -0.02 dB

Peak SAR (extrapolated) = 0.959 W/kg

SAR(1 g) = 0.257 W/kg; SAR(10 g) = 0.088 W/kg

Maximum value of SAR (measured) = 0.568 W/kg

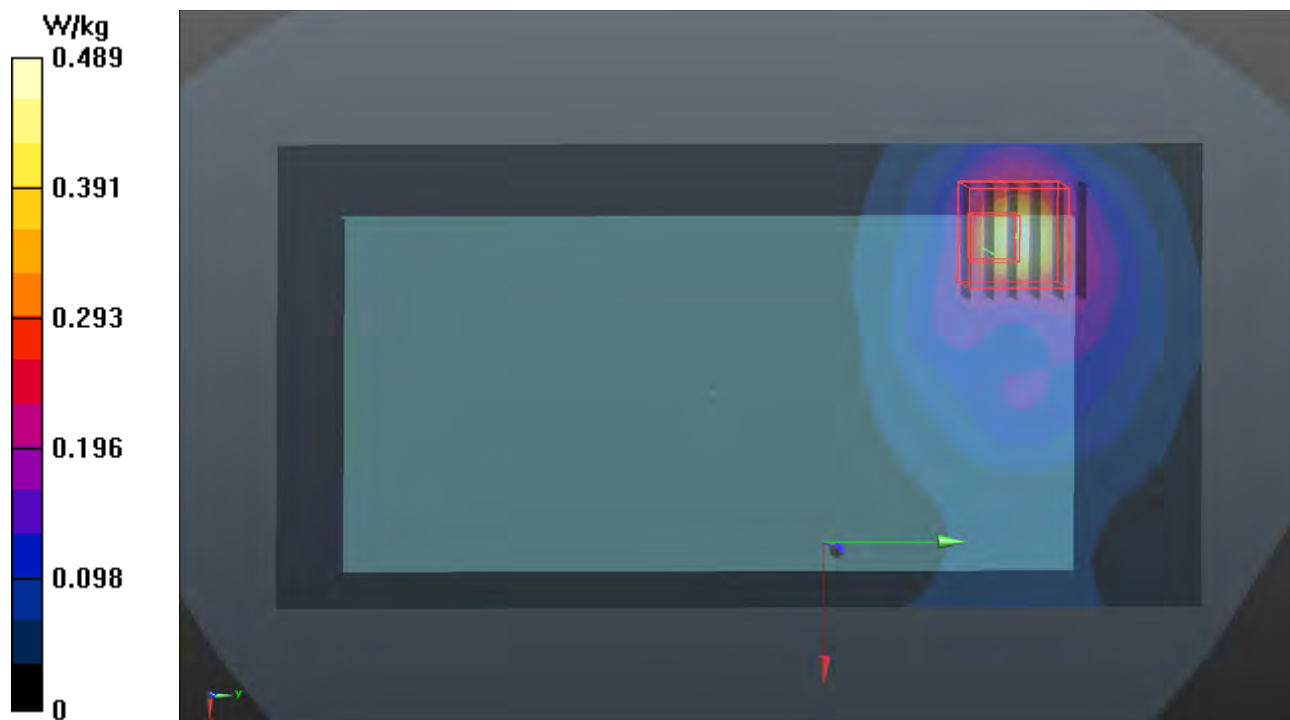

P34 WLAN5.6G_802.11a_Rear Face_10mm_Ch100_Ant1

DUT: 190507C02

Communication System: WLAN_5G; Frequency: 5500 MHz; Duty Cycle: 1:1.01
Medium: H34T60N1_0522 Medium parameters used: $f = 5500$ MHz; $\sigma = 5.023$ S/m; $\epsilon_r = 36.003$; $\rho = 1000$ kg/m³
Ambient Temperature : 23.6 °C ; Liquid Temperature : 23.3 °C

DASY5 Configuration:

- Probe: EX3DV4 - SN3971; ConvF(4.78, 4.78, 4.78); Calibrated: 2019/03/29
- Sensor-Surface: 1.4mm (Mechanical Surface Detection)
- Electronics: DAE4 Sn1431; Calibrated: 2019/03/25
- Phantom: Twin SAM Phantom_1653; Type: QD000P40CD;
- Measurement SW: DASY52, Version 52.10 (2); SEMCAD X Version 14.6.12 (7450)

- **Area Scan (101x181x1):** Interpolated grid: dx=1.000 mm, dy=1.000 mm
Maximum value of SAR (interpolated) = 0.462 W/kg

- **Zoom Scan (6x6x12)/Cube 0:** Measurement grid: dx=5mm, dy=5mm, dz=2mm
Reference Value = 10.43 V/m; Power Drift = 0.15 dB
Peak SAR (extrapolated) = 0.930 W/kg
SAR(1 g) = 0.220 W/kg; SAR(10 g) = 0.072 W/kg
Maximum value of SAR (measured) = 0.521 W/kg

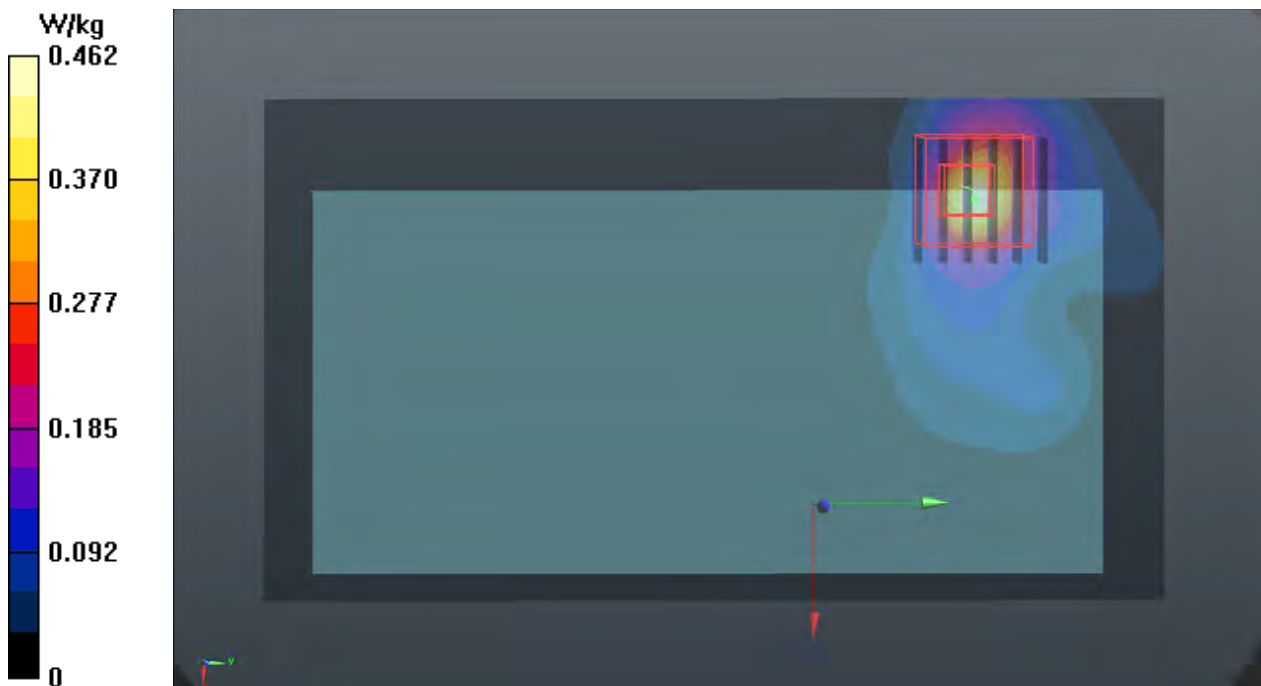

P35 WLAN5.8G_802.11a_Rear Face_10mm_Ch149_Ant1

DUT: 190507C02

Communication System: WLAN_5G; Frequency: 5745 MHz; Duty Cycle: 1:1.01

Medium: H34T60N1_0520 Medium parameters used: $f = 5745$ MHz; $\sigma = 5.135$ S/m; $\epsilon_r = 36.52$; $\rho = 1000$ kg/m³

Ambient Temperature : 23.8 °C ; Liquid Temperature : 23.6 °C

DASY5 Configuration:

- Probe: EX3DV4 - SN7375; ConvF(4.85, 4.85, 4.85); Calibrated: 2018/12/13
- Sensor-Surface: 1.4mm (Mechanical Surface Detection)
- Electronics: DAE4 Sn915; Calibrated: 2018/06/20
- Phantom: Twin SAM Phantom_1496; Type: QD000P40CB;
- Measurement SW: DASY52, Version 52.10 (2); SEMCAD X Version 14.6.12 (7463)

- **Area Scan (101x201x1):** Interpolated grid: dx=1.000 mm, dy=1.000 mm

Maximum value of SAR (interpolated) = 0.157 W/kg

- **Zoom Scan (6x6x12)/Cube 0:** Measurement grid: dx=5mm, dy=5mm, dz=2mm

Reference Value = 5.752 V/m; Power Drift = -0.12 dB

Peak SAR (extrapolated) = 0.497 W/kg

SAR(1 g) = 0.116 W/kg; SAR(10 g) = 0.041 W/kg

Maximum value of SAR (measured) = 0.276 W/kg

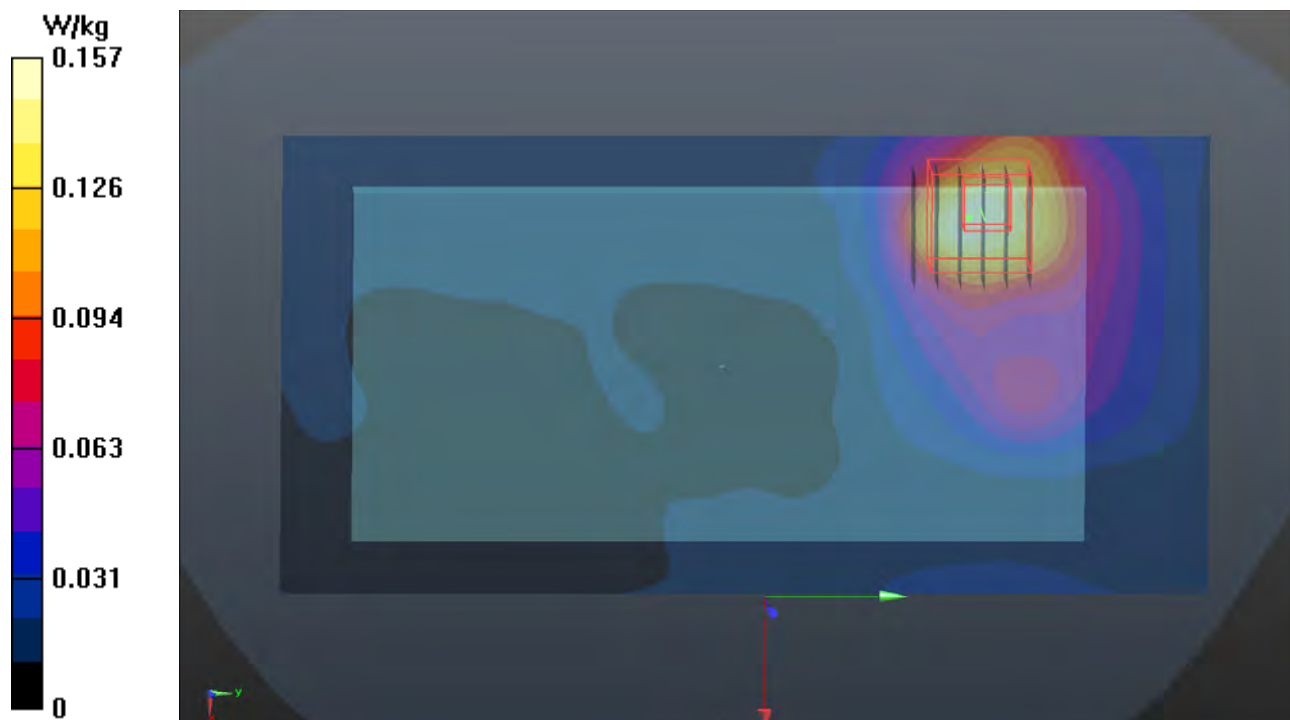

P36 BT_BDR_Rear Face_10mm_Ch39_Ant0

DUT: 190507C02

Communication System: BT; Frequency: 2441 MHz; Duty Cycle: 1:1.28

Medium: H19T27N1_0520 Medium parameters used: $f = 2441$ MHz; $\sigma = 1.861$ S/m; $\epsilon_r = 38.943$; $\rho = 1000$ kg/m³

Ambient Temperature : 23.8 °C ; Liquid Temperature : 23.6 °C

DASY5 Configuration:

- Probe: EX3DV4 - SN7375; ConvF(7.64, 7.64, 7.64); Calibrated: 2018/12/13
- Sensor-Surface: 1.4mm (Mechanical Surface Detection)
- Electronics: DAE4 Sn915; Calibrated: 2018/06/20
- Phantom: Twin SAM Phantom_1496; Type: QD000P40CB;
- Measurement SW: DASY52, Version 52.10 (2); SEMCAD X Version 14.6.12 (7463)

- **Area Scan (91x171x1):** Interpolated grid: dx=1.200 mm, dy=1.200 mm

Maximum value of SAR (interpolated) = 0.0231 W/kg

- **Zoom Scan (5x5x7)/Cube 0:** Measurement grid: dx=8mm, dy=8mm, dz=5mm

Reference Value = 3.221 V/m; Power Drift = -0.01 dB

Peak SAR (extrapolated) = 0.0430 W/kg

SAR(1 g) = 0.012 W/kg; SAR(10 g) = 0.0056 W/kg

Maximum value of SAR (measured) = 0.0186 W/kg

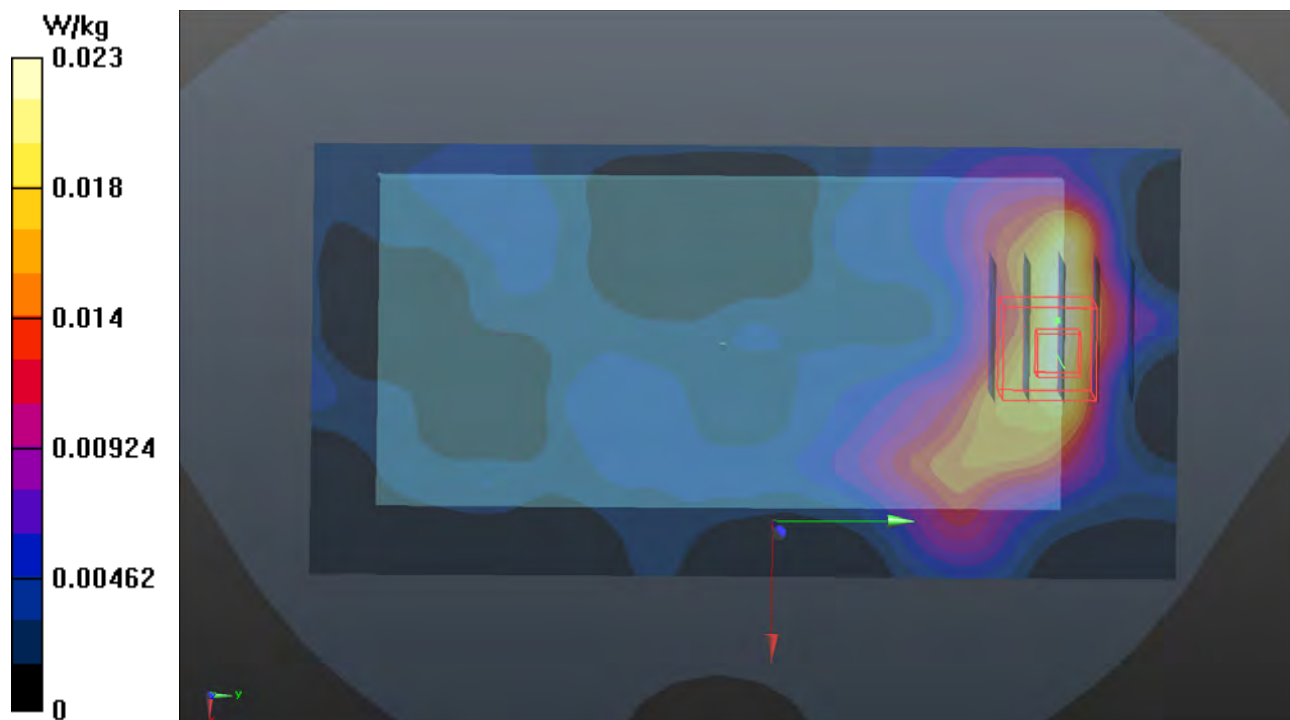

P38 GSM1900_GPRS10_Bottom Side_10mm_Ch512_Ant0

DUT: 190507C02

Communication System: GPRS10; Frequency: 1850.2 MHz; Duty Cycle: 1:4
Medium: H16T20N1_0522 Medium parameters used: $f = 1850.2$ MHz; $\sigma = 1.409$ S/m; $\epsilon_r = 39.284$;
 $\rho = 1000$ kg/m³
Ambient Temperature : 23.6 °C ; Liquid Temperature : 23.3 °C

DASY5 Configuration:

- Probe: EX3DV4 - SN3971; ConvF(8.47, 8.47, 8.47); Calibrated: 2019/03/29
- Sensor-Surface: 1.4mm (Mechanical Surface Detection)
- Electronics: DAE4 Sn1431; Calibrated: 2019/03/25
- Phantom: Twin SAM Phantom_1653; Type: QD000P40CD;
- Measurement SW: DASY52, Version 52.10 (2); SEMCAD X Version 14.6.12 (7450)

- **Area Scan (41x81x1):** Interpolated grid: dx=1.500 mm, dy=1.500 mm
Maximum value of SAR (interpolated) = 1.47 W/kg

- **Zoom Scan (5x5x7)/Cube 0:** Measurement grid: dx=8mm, dy=8mm, dz=5mm
Reference Value = 26.77 V/m; Power Drift = -0.10 dB
Peak SAR (extrapolated) = 1.78 W/kg
SAR(1 g) = 0.991 W/kg; SAR(10 g) = 0.570 W/kg
Maximum value of SAR (measured) = 1.47 W/kg

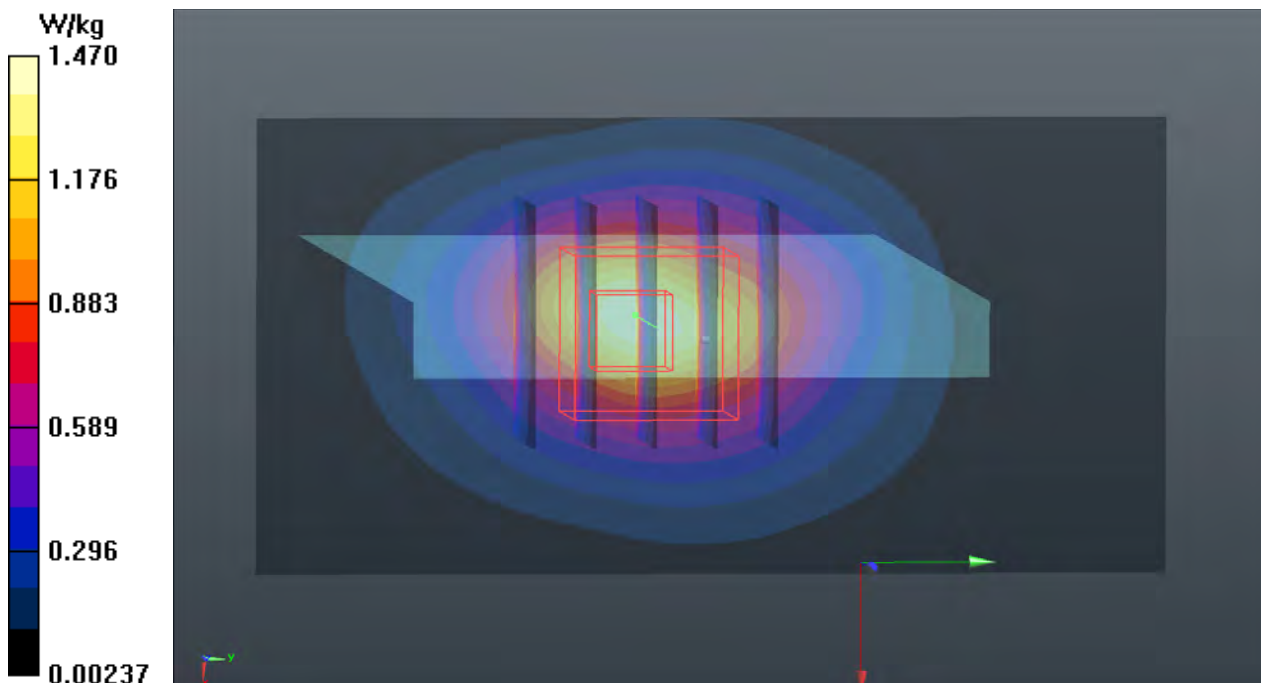

P39 WCDMA II_RMC12.2K_Bottom Side_10mm_Ch9262_Ant0

DUT: 190507C02

Communication System: WCDMA; Frequency: 1852.4 MHz; Duty Cycle: 1:1
Medium: H16T20N1_0522 Medium parameters used: $f = 1852.4$ MHz; $\sigma = 1.411$ S/m; $\epsilon_r = 39.279$;
 $\rho = 1000$ kg/m³
Ambient Temperature : 23.6 °C ; Liquid Temperature : 23.3 °C

DASY5 Configuration:

- Probe: EX3DV4 - SN3971; ConvF(8.47, 8.47, 8.47); Calibrated: 2019/03/29
- Sensor-Surface: 1.4mm (Mechanical Surface Detection)
- Electronics: DAE4 Sn1431; Calibrated: 2019/03/25
- Phantom: Twin SAM Phantom_1653; Type: QD000P40CD;
- Measurement SW: DASY52, Version 52.10 (2); SEMCAD X Version 14.6.12 (7450)

- **Area Scan (41x81x1):** Interpolated grid: dx=1.500 mm, dy=1.500 mm
Maximum value of SAR (interpolated) = 1.26 W/kg

- **Zoom Scan (5x5x7)/Cube 0:** Measurement grid: dx=8mm, dy=8mm, dz=5mm
Reference Value = 26.33 V/m; Power Drift = -0.18 dB
Peak SAR (extrapolated) = 1.58 W/kg
SAR(1 g) = 0.875 W/kg; SAR(10 g) = 0.487 W/kg
Maximum value of SAR (measured) = 1.28 W/kg

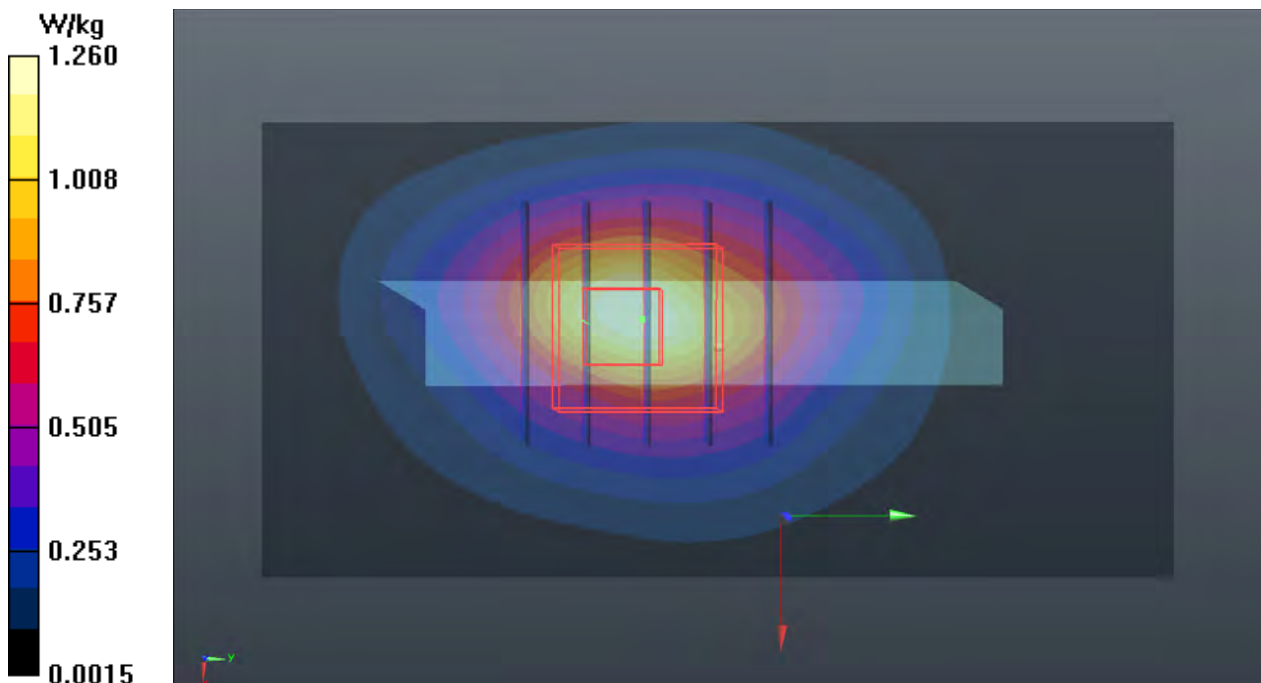

P40 WCDMA IV_RMC12.2K_Bottom Side_10mm_Ch1413_Ant0

DUT: 190507C02

Communication System: WCDMA; Frequency: 1732.6 MHz; Duty Cycle: 1:1

Medium: H16T20N1_0519 Medium parameters used: $f = 1733 \text{ MHz}$; $\sigma = 1.323 \text{ S/m}$; $\epsilon_r = 39.697$; $\rho = 1000 \text{ kg/m}^3$

Ambient Temperature : $23.9 \text{ }^\circ\text{C}$; Liquid Temperature : $23.3 \text{ }^\circ\text{C}$

DASY5 Configuration:

- Probe: EX3DV4 - SN7375; ConvF(8.58, 8.58, 8.58); Calibrated: 2018/12/13
- Sensor-Surface: 1.4mm (Mechanical Surface Detection)
- Electronics: DAE4 Sn915; Calibrated: 2018/06/20
- Phantom: Twin SAM Phantom_1496; Type: QD000P40CB;
- Measurement SW: DASY52, Version 52.10 (2); SEMCAD X Version 14.6.12 (7463)

- **Area Scan (41x81x1):** Interpolated grid: $dx=1.500 \text{ mm}$, $dy=1.500 \text{ mm}$

Maximum value of SAR (interpolated) = 1.47 W/kg

- **Zoom Scan (5x5x7)/Cube 0:** Measurement grid: $dx=8\text{mm}$, $dy=8\text{mm}$, $dz=5\text{mm}$

Reference Value = 33.54 V/m ; Power Drift = -0.07 dB

Peak SAR (extrapolated) = 1.65 W/kg

SAR(1 g) = 0.925 W/kg ; SAR(10 g) = 0.502 W/kg

Maximum value of SAR (measured) = 1.39 W/kg

