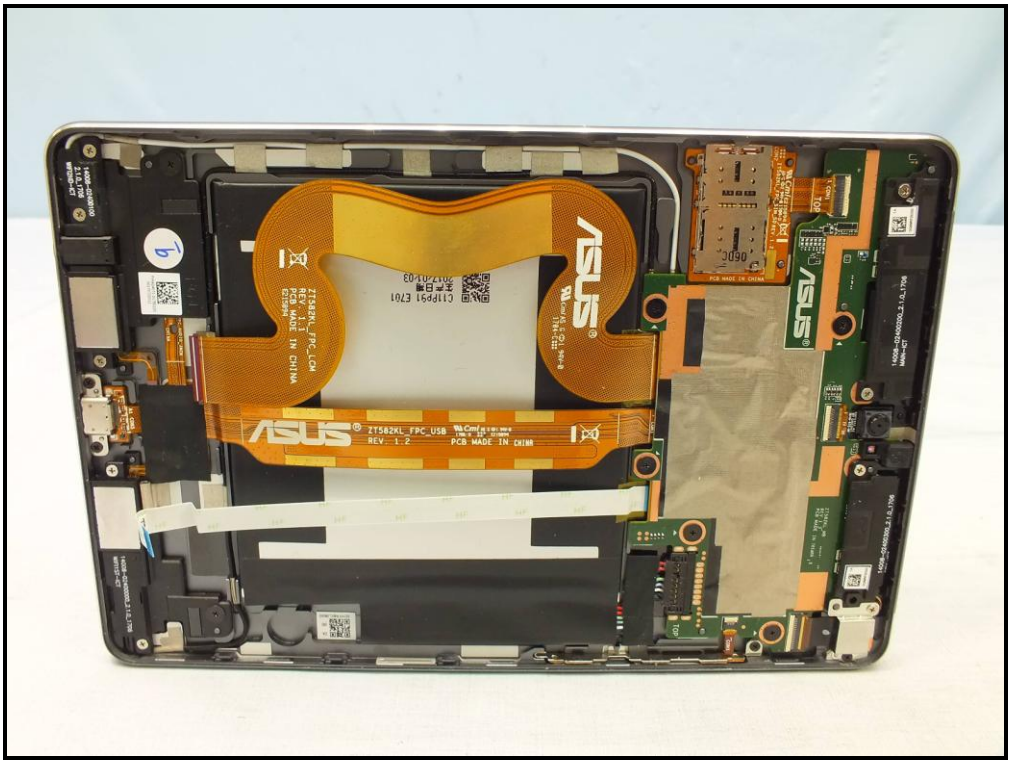
ASUS
ZT582KL_FPC_USB
REV: 1.2
PCB MADE IN CHINA

ASUS
14008-02400200_2.1.0_1706
MAIN-ICT
DC49RF00200
1A
CBFE557 A2
BY CHICONY
I646-STE-HF
1 CON1
TOP
Cmi E2:15994
Z7582KL_FPC_SIM_SD REV 1.2
PCB MADE IN CHINA

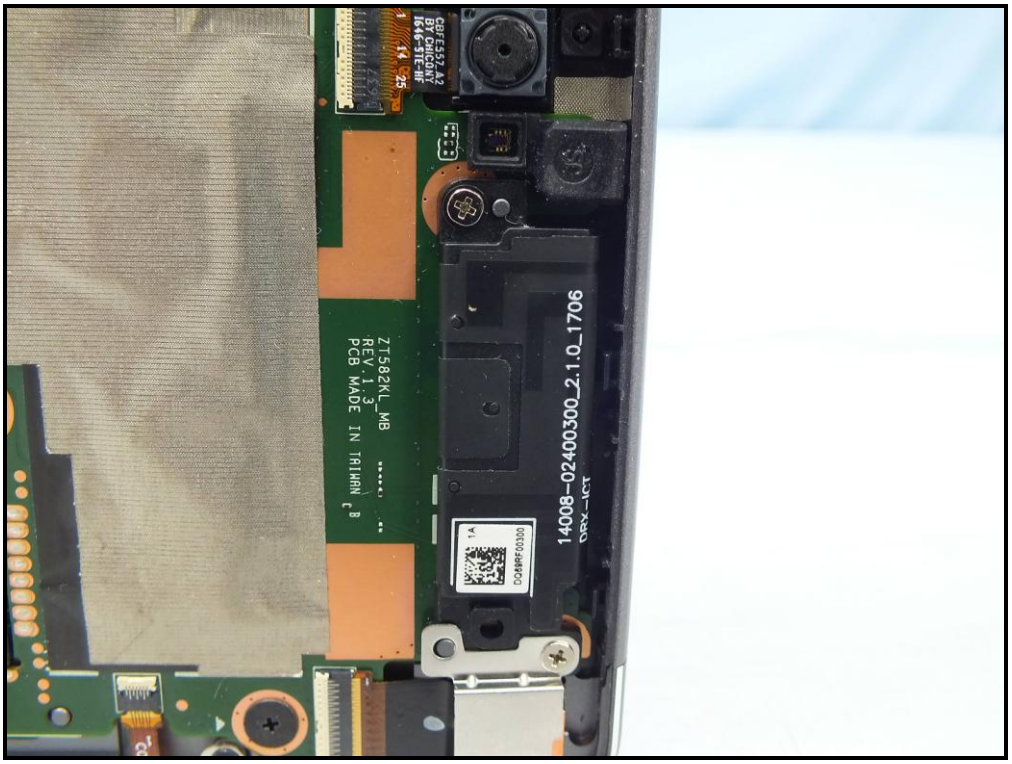
14008-02400300_2.1.0_1706
DRX-ICT
DC8RF00300
1A
CBFE557 A2
BY CHICONY
I646-STE-HF
Z7582KL_MB
REV 1.3
PCB MADE IN TAIWAN

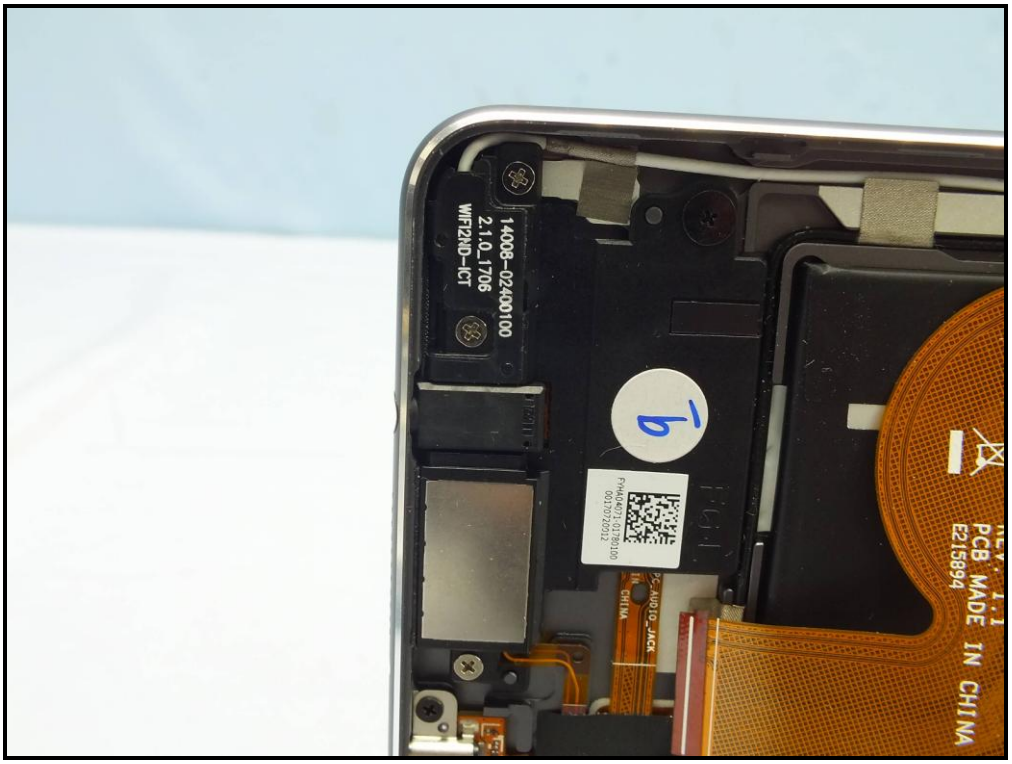
PCB MADE IN CHINA
E215894
PC-AUDIO_JACK
CHINA
14008-02400100
2.1.0_1706
WIFI2ND-ICT

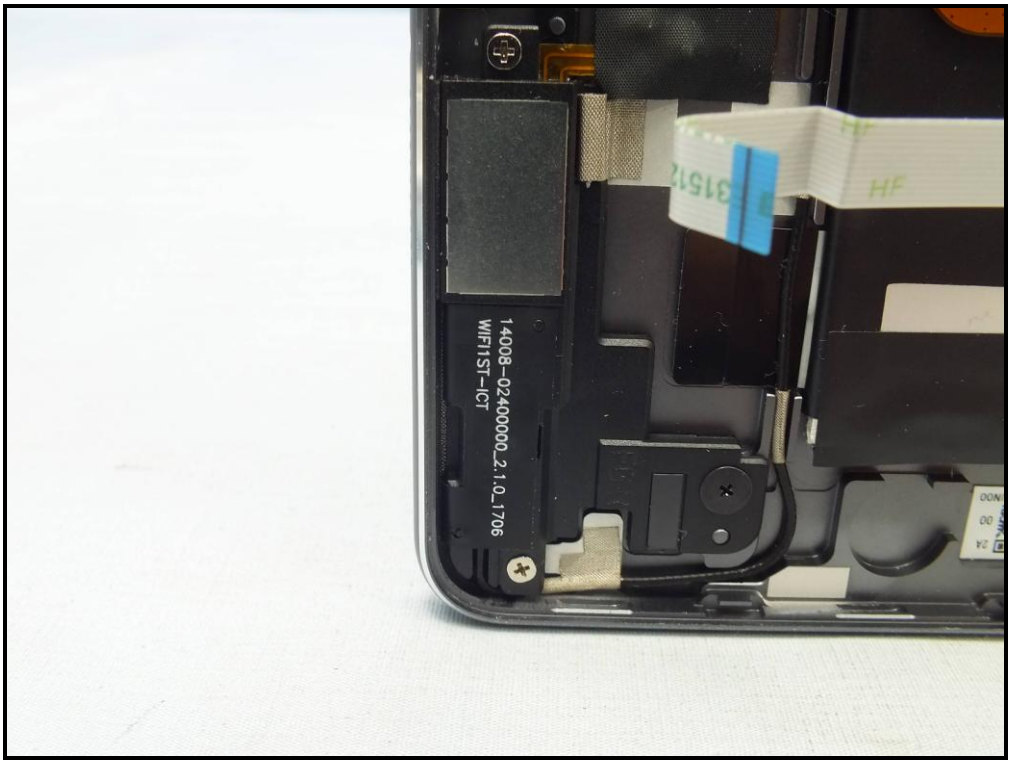
14008-02400000_2.1.0_1706
WIFI1ST-ICT

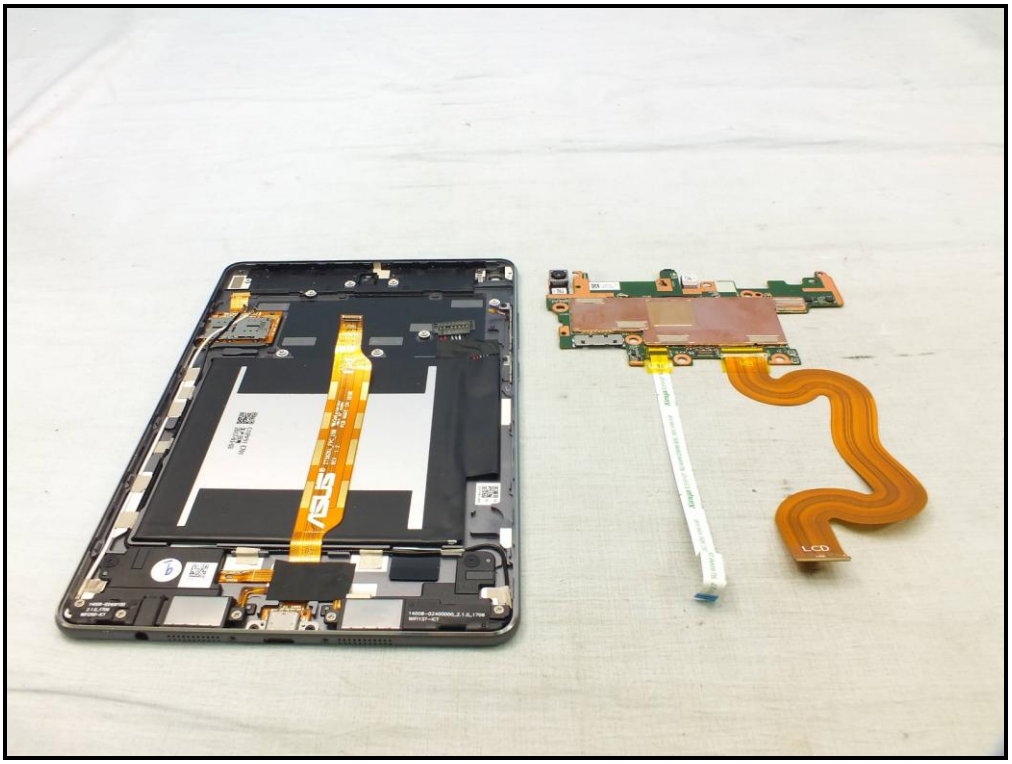
LCD

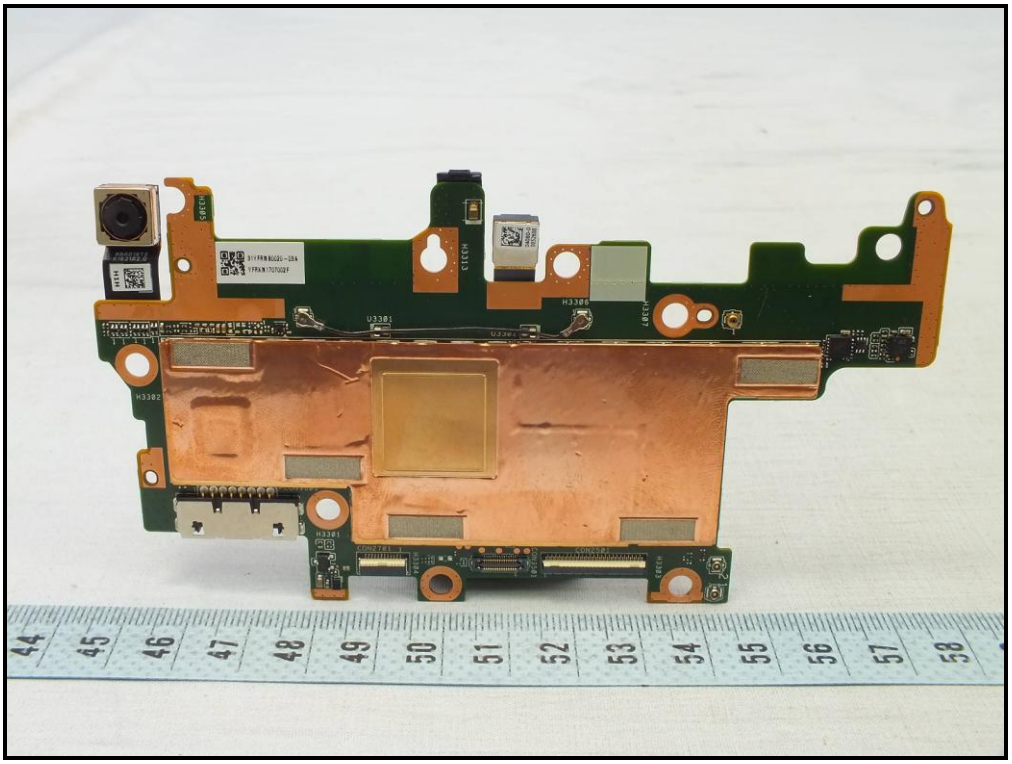

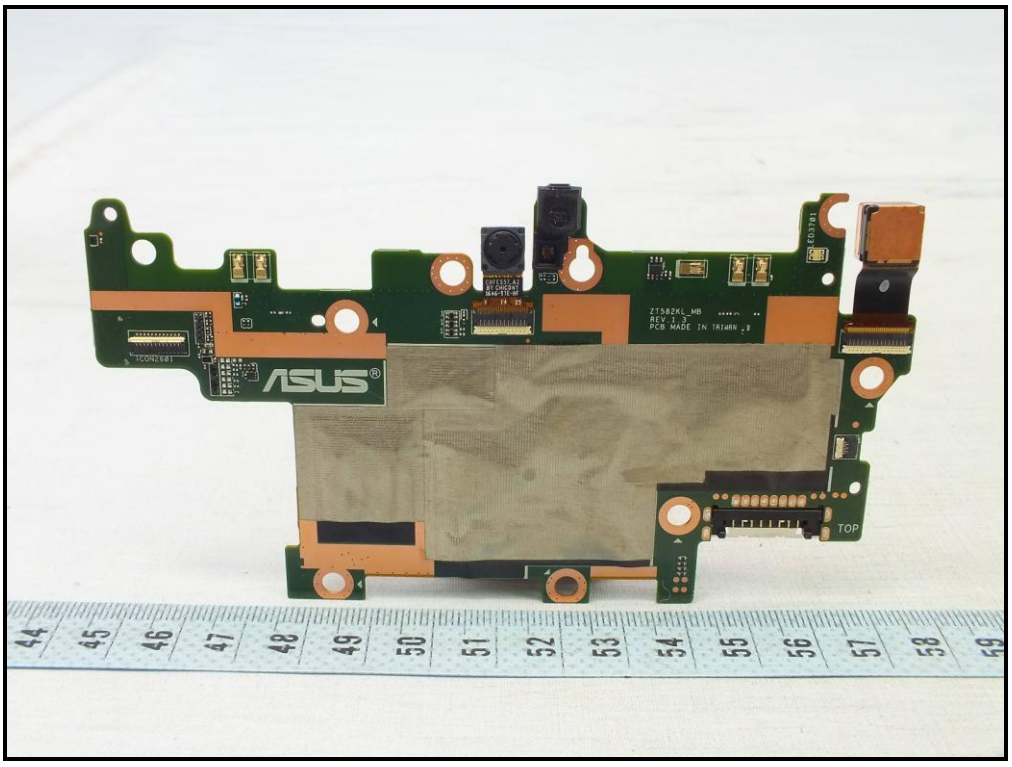
ASUS
TOP

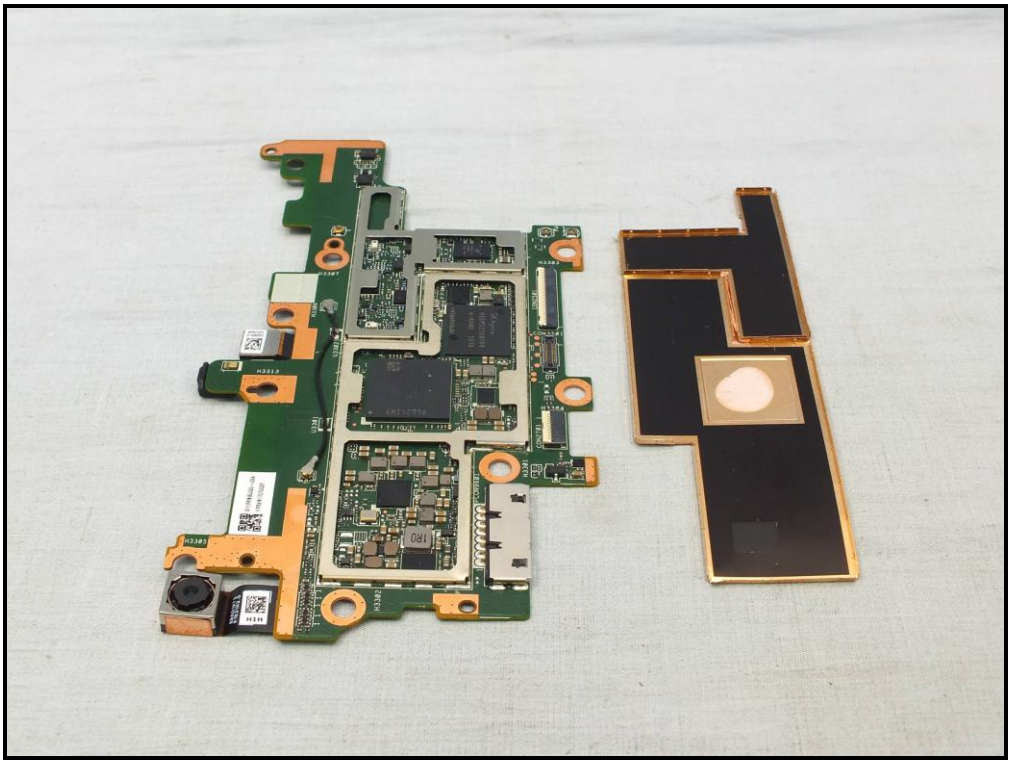

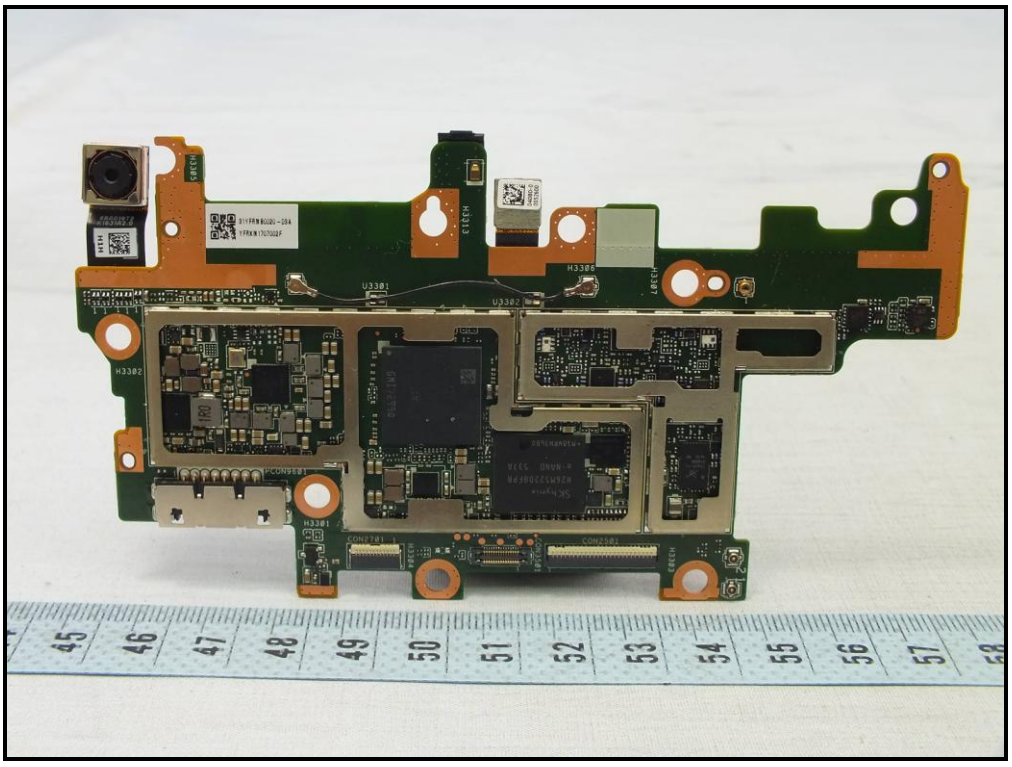

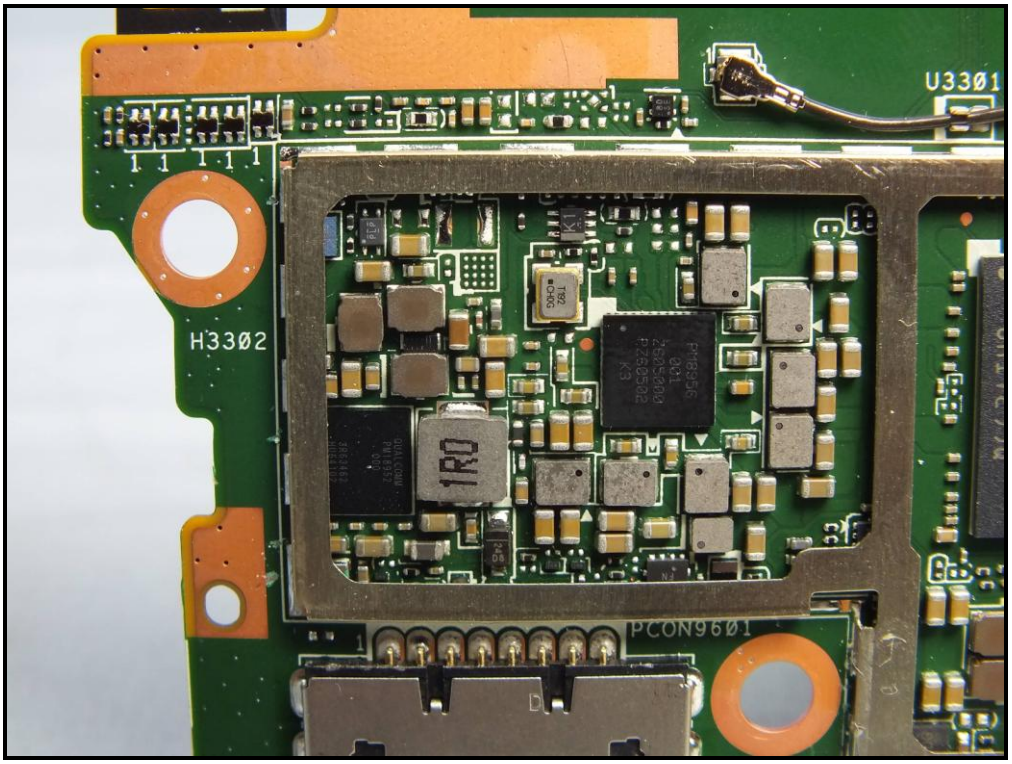
U3301
H3302
PCON9601

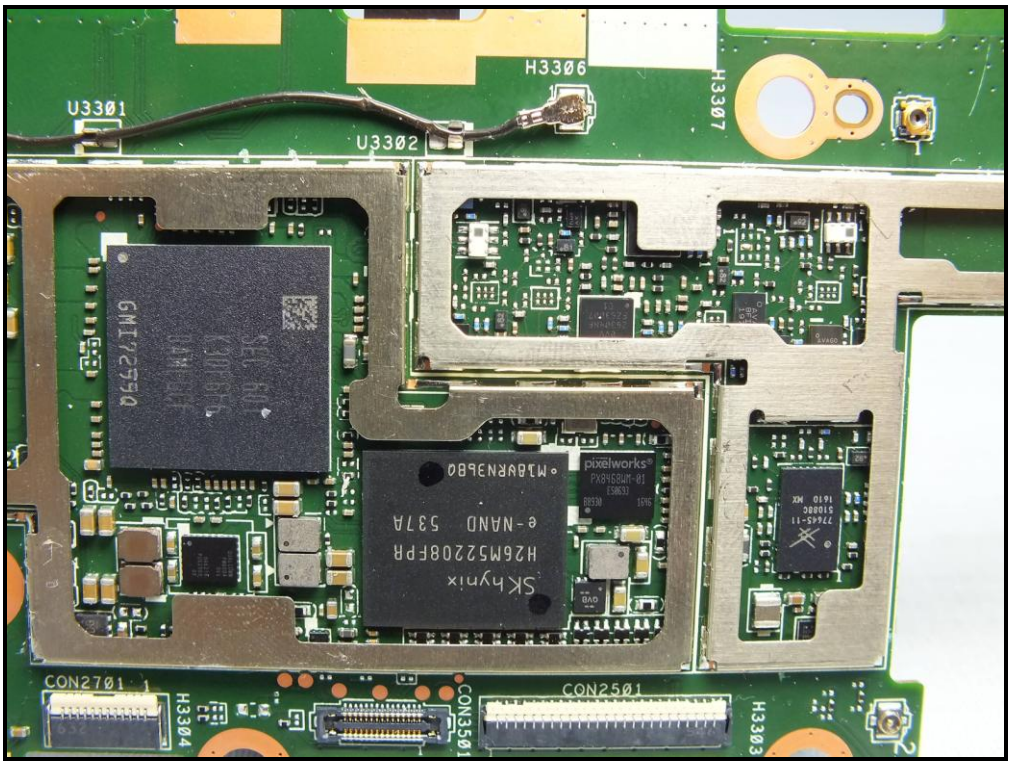
H3306
U3301
U3302
H3307
CON2701
H3304
CON3501
CON2501
H3303

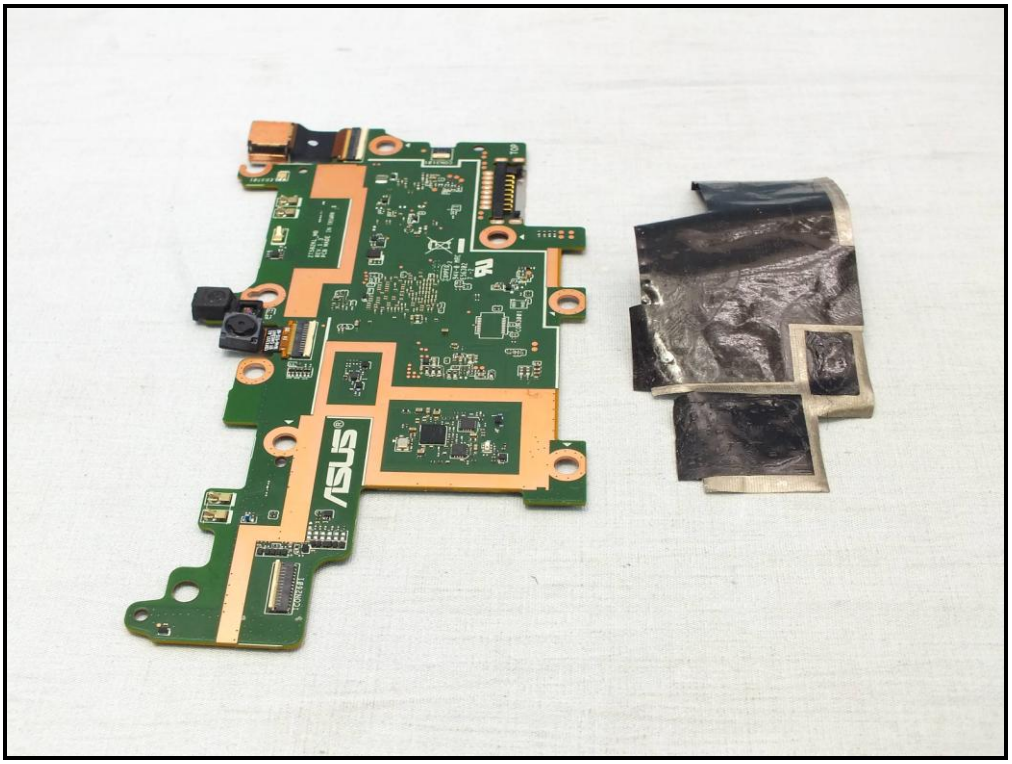
ASUS

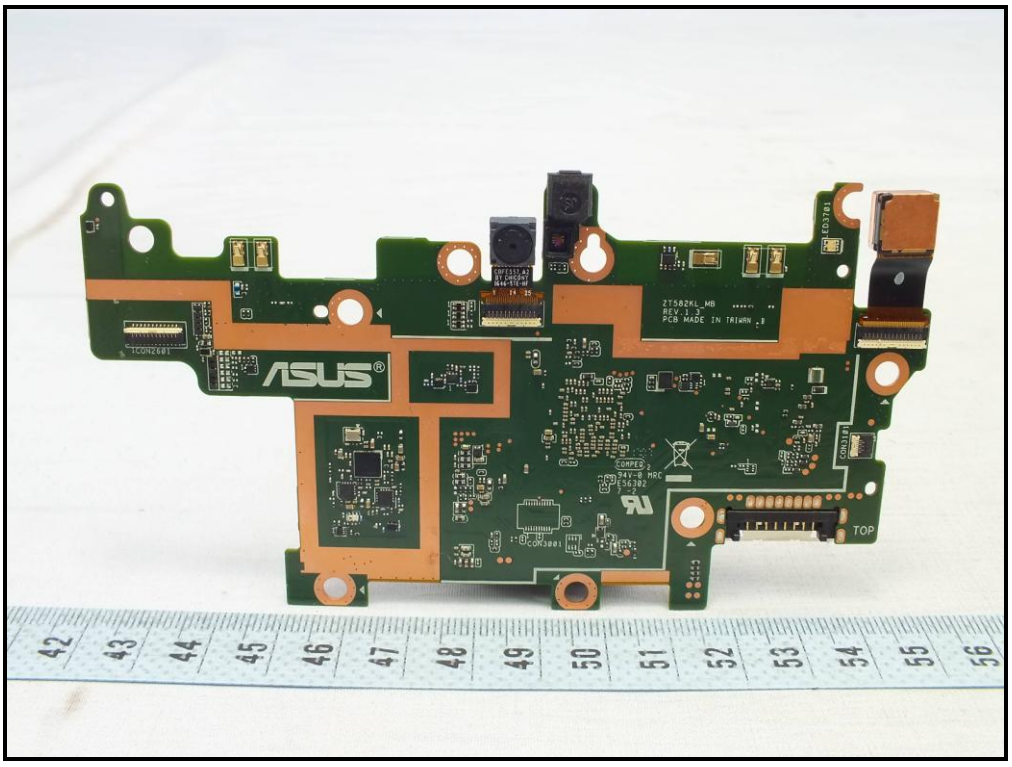
ASUS
TOP

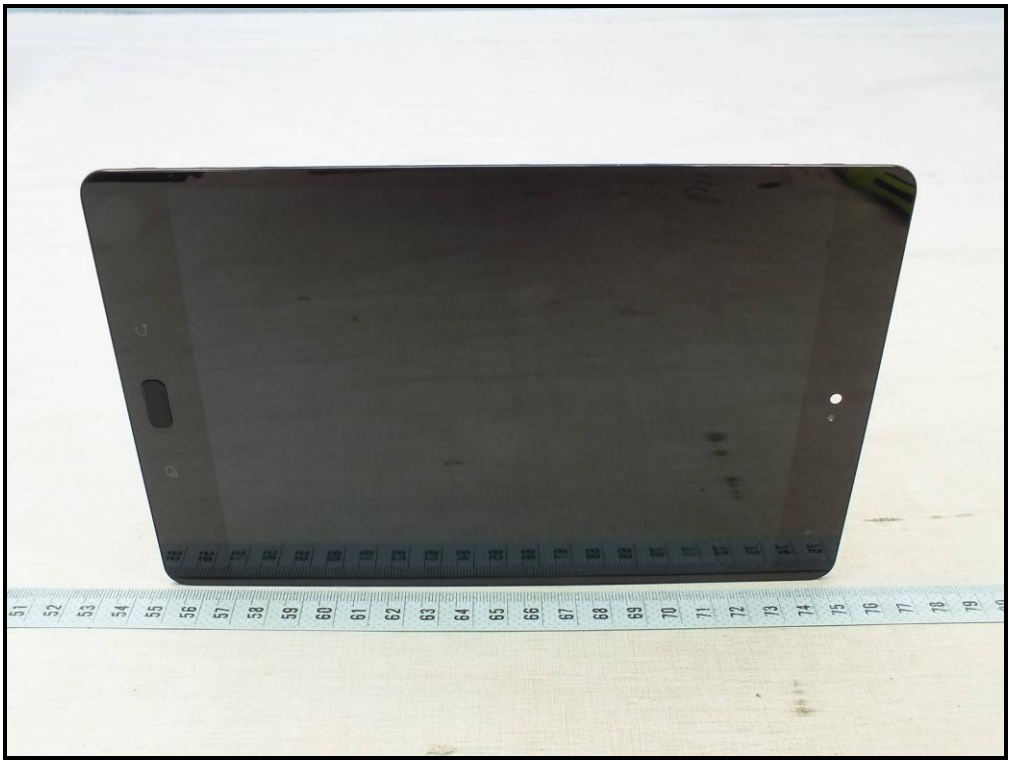

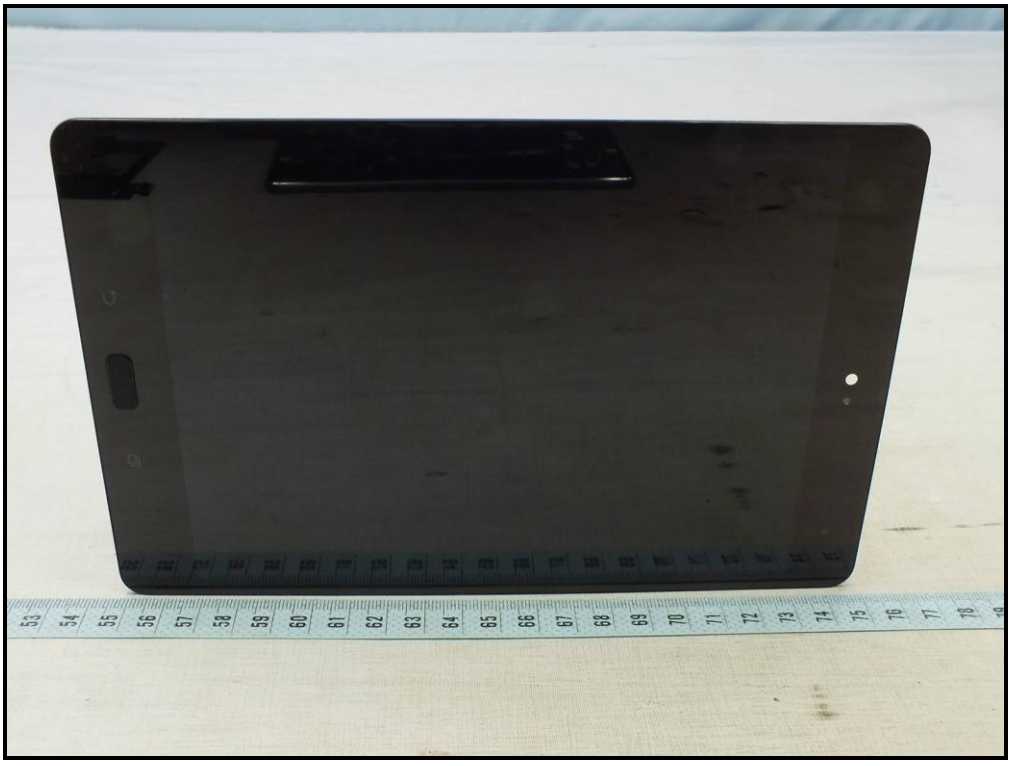

AS07902B
18100-08080700
BT72800995

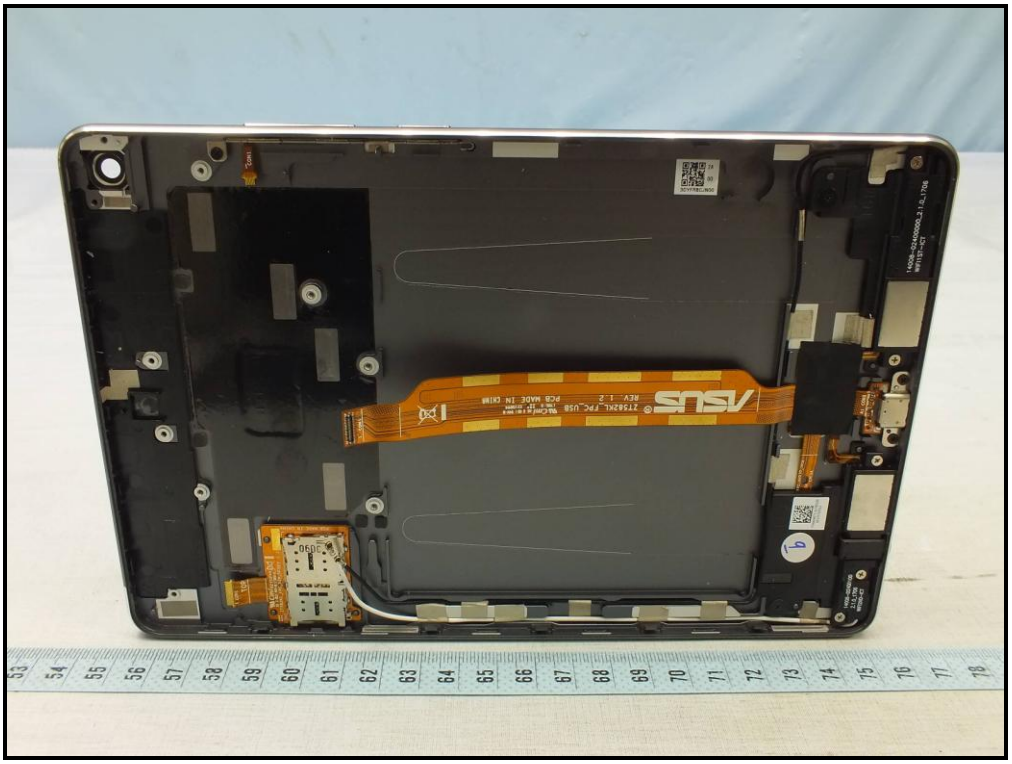
ASUS
6

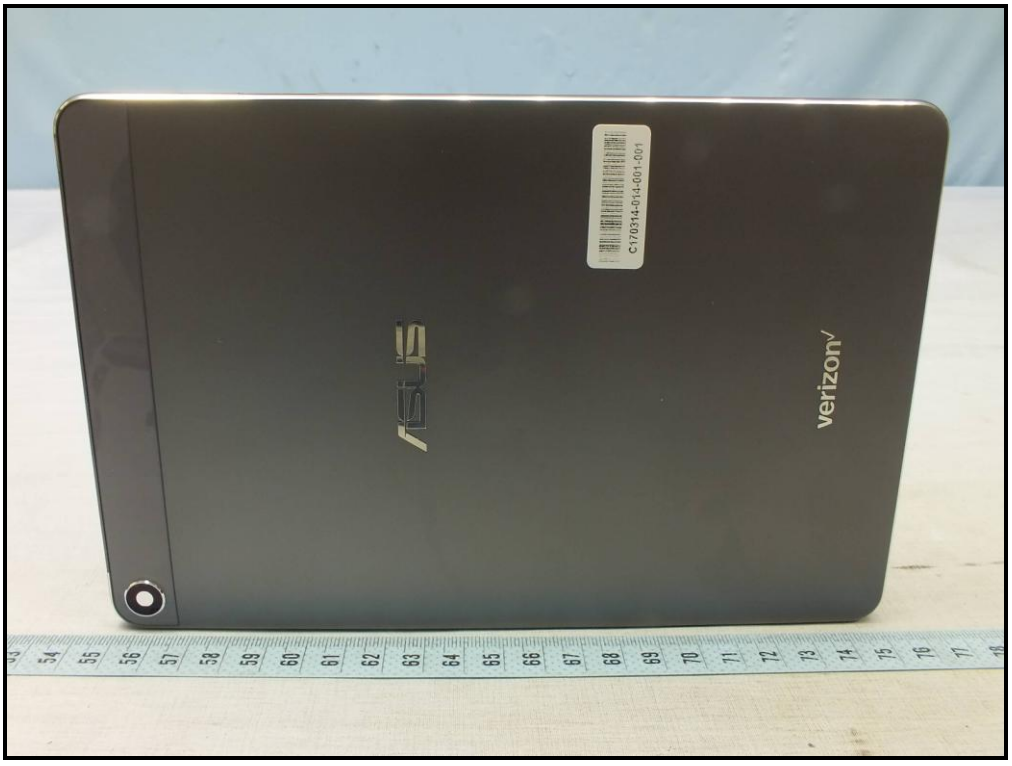
ASUS
verizon
C170314-014-001-001

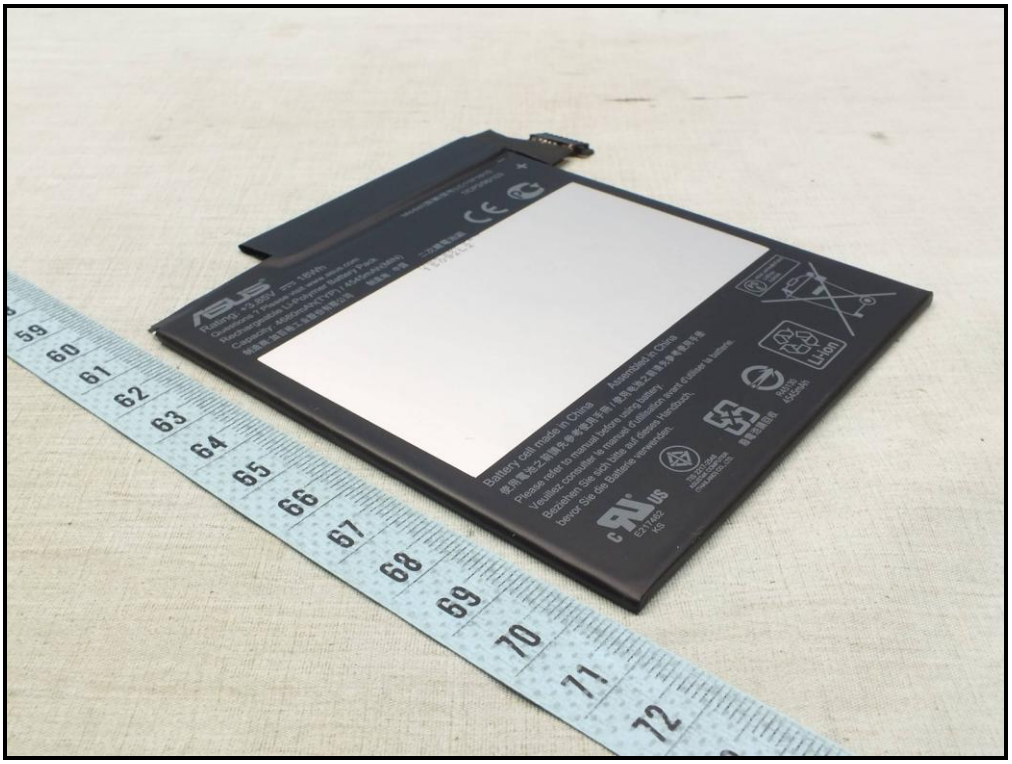
ASUS
Battery cell made in China
Assembled in China
Please refer to manual before using battery
Veuillez consulter le manuel avant d'utiliser la batterie
Bezaltheen Sie sich bitte auf deutsch Verdoach
beror Sie der Batterie verwenden
E217462
KS
Li-ion

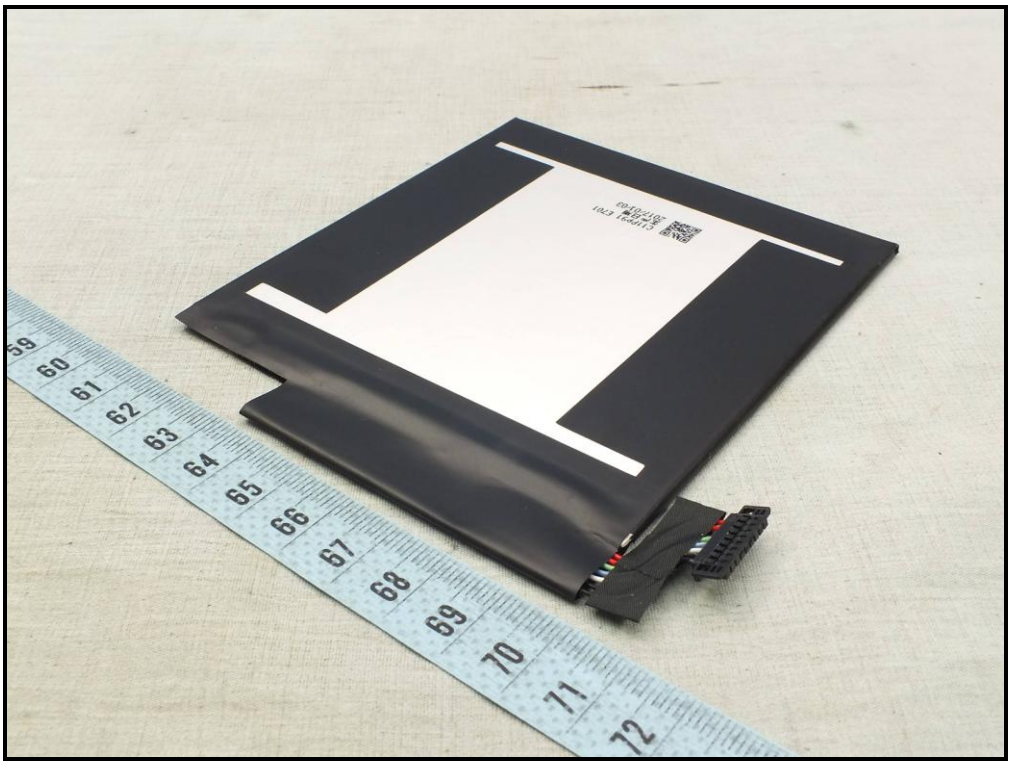

ASUS
Model(型號/型号):C11P1615
1ICP3/96/103
Rating: +3.85V ⎓ 18Wh
Questions ? Please visit www.asus.com
Rechargeable Li-Polymer Battery Pack
Capacity: 4680mAh(TYP) / 4545mAh(MIN)
制造商:加百裕工业股份有限公司 制造地 : 中国 二次鋰電池組
15092L2
Battery cell made in China Assembled in China
使用電池之前請先參考使用手冊 / 使用电池之前请先参考使用手册
Please refer to manual before using battery.
Veuillez consulter le manuel d'utilisation avant d'utiliser la batterie.
Beziehen Sie sich bitte auf dieses Handbuch,
bevor Sie die Batterie verwenden.
Li-ion