HDMI

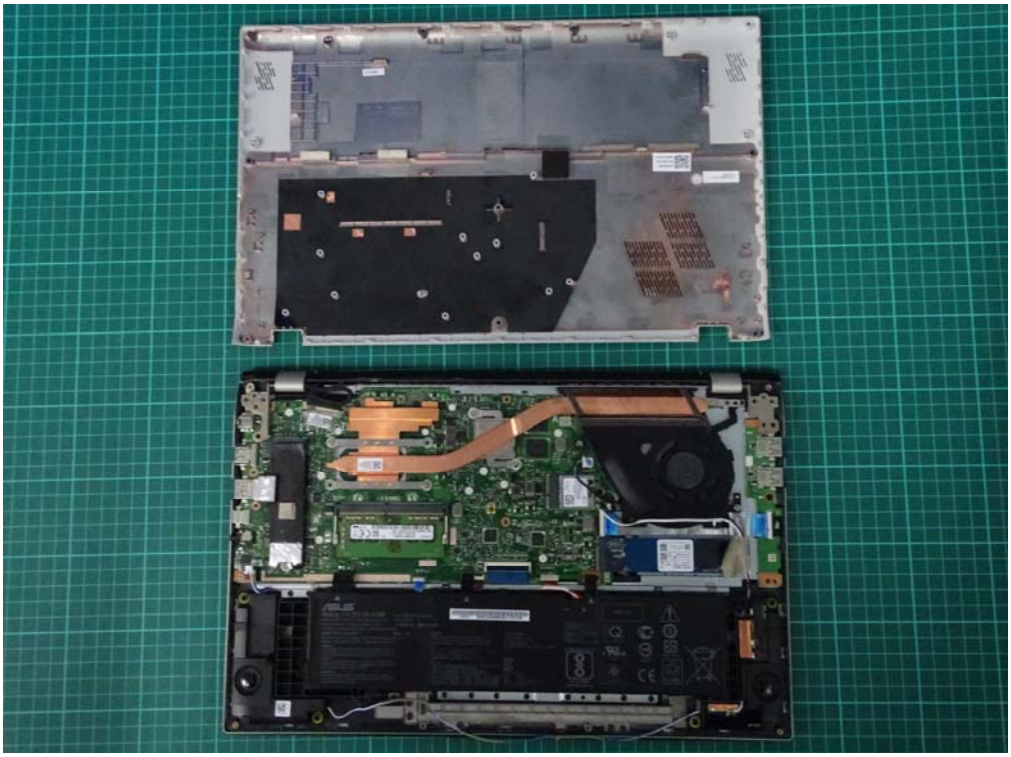

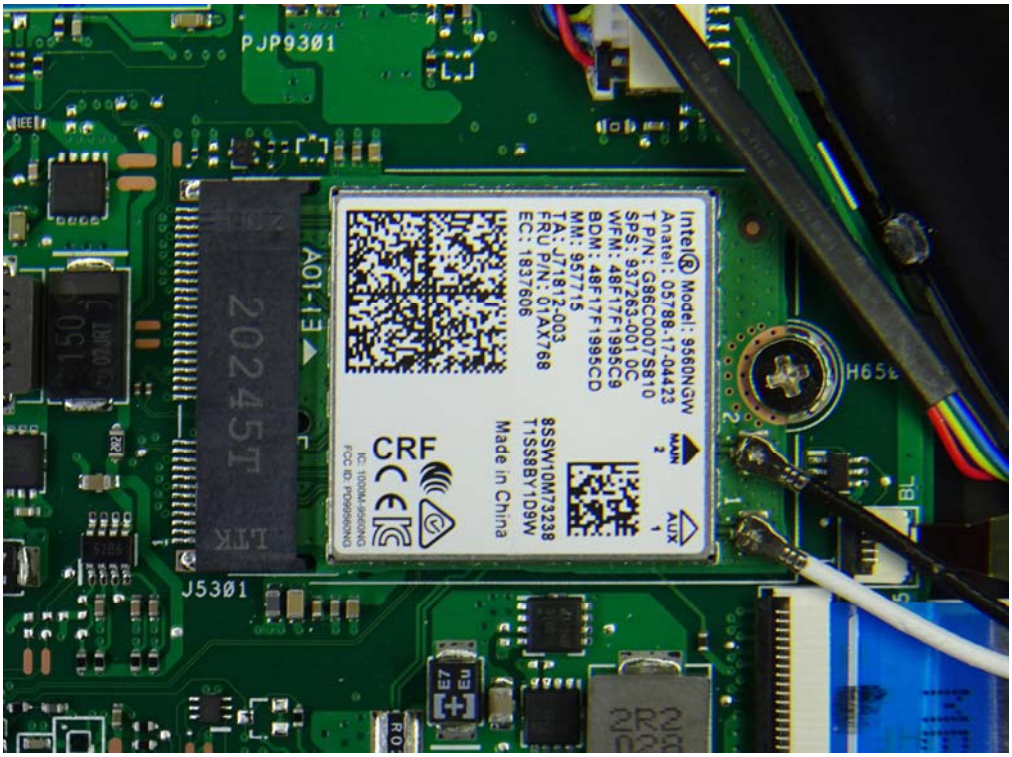
Intel Model: 9560NGW
Anatel: 05788-17-04423
T P/N: G88C0007S810
SPS: 937263-001 0C
WFM: 48F17F1995C9
BDM: 48F17F1995CD
MM: 957715
TA: J71812-003
FRU P/N: 01AX768
EC: 1837606
8SSW10M73238
T1SS8BY1D9W
Made in China
CRF
PJP9301
J5301
A01-13
H652
BL

Western Digital®
1TB
PC SN530 NVMe™ SSD
SDBPNPZ-1T00-1002
FW: 21106000
14APR2020
R-R-WDT-MCBSM9
SN: 20157A800558
3.3VDC:2.5A
Made in Malaysia
U2
U1
U4
U3

D33015
RoHS
54-50-05251-04
CAN ICES-3(B)/NMB-3(B)

ASUS

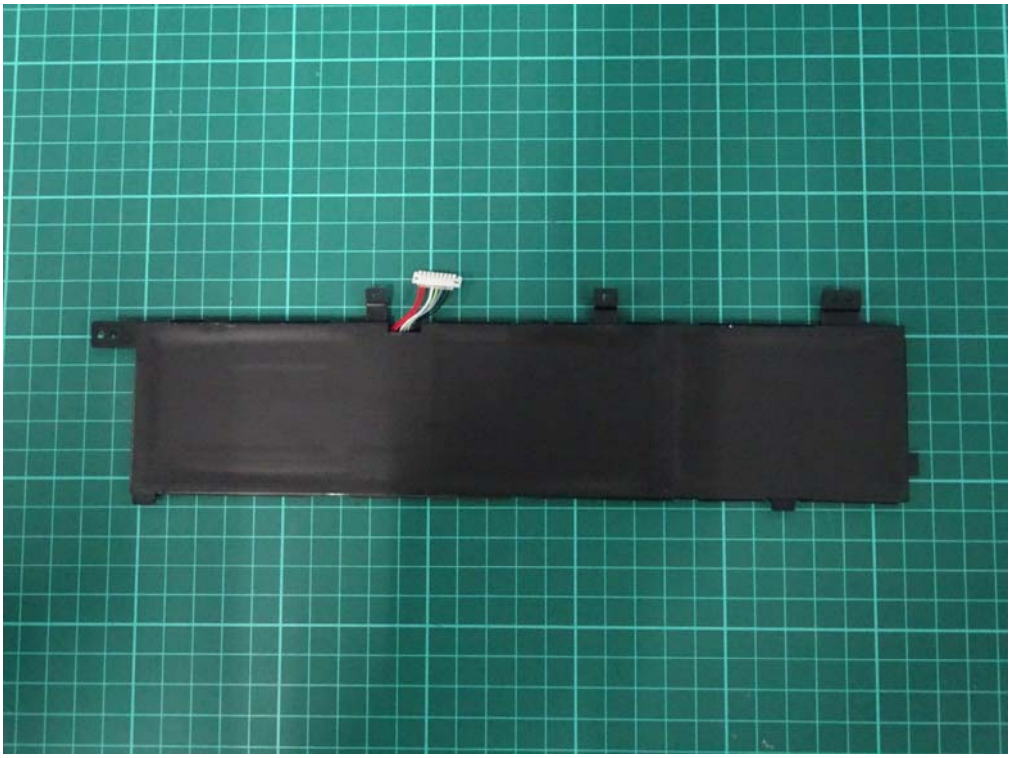

ASUS
Rating:+11.55V 42Wh
Questions ? Please visit www.asus.com
Rechargeable Li-Polymer Battery Pack
Capacity: 3640mAh(Typical) / 3550mAh(Rated)
制造商:加百裕工业股份有限公司
Manufactured by Celxpert (Kunshan) Energy Co., Ltd.
Battery cell made in China, Assembled in China
VORSICHT!
Explosionsgetahr bei unsachgemäßen Austausch der Batterie. Ersatz nur durch denselben oder einem vom Hersteller empfohlenem ähnlichen Typ. Entsorgung gebrauchter Batterien nach Angaben des Herstellers. (German)
VARNING!
ExPlosionsfara vid felaktigt batteribYte. Använd samma batteritYP eller en ekvivalent typ som rekommenderas av apparattillverkaren. Kassera använt batteri enligt fabrikantens instruktion. (Swedish)
ADVARSELI!
Lithiumbatteri-Eksplosionsfare ved fejlaglig håndtering. Udskiftning må kun ske med batteri af samme fabrikat og type. Levér det brugte batteri tilbage til leverandøren. (Danish)
Model (型號/型号):C31N1843
3ICP5/58/78
二次鋰電池組 锂离子电池组
制造地：中国
C31PIJ1
Caution:
1. Must be recycled or disposed of
2. Do not dispose of in fire or direc
3. Never attempt to disassemble c
注意：
1. 水につけたり、火の中に入れたり、分解
2. 端子をショート（短絡）させないでくださ
3. 強い衝撃を与えたり、落下させないでく
4. 取扱説明書で指定された機器以外に使用し
注意/注意：
1. 报废电池必须按照废弃物管理办法回
報廢電池必須按照廢棄物管理辦法回
2. 禁止投入火中或直接短路。请勿自行
禁止投入火中或直接短路。請勿自行
3. 若有任何不当操作使用电池，包含
若有任何不當操作使用電池，包含
4. 请勿将电池置于60攝氏度以上的环
請勿將電池置於60攝氏度以上的環

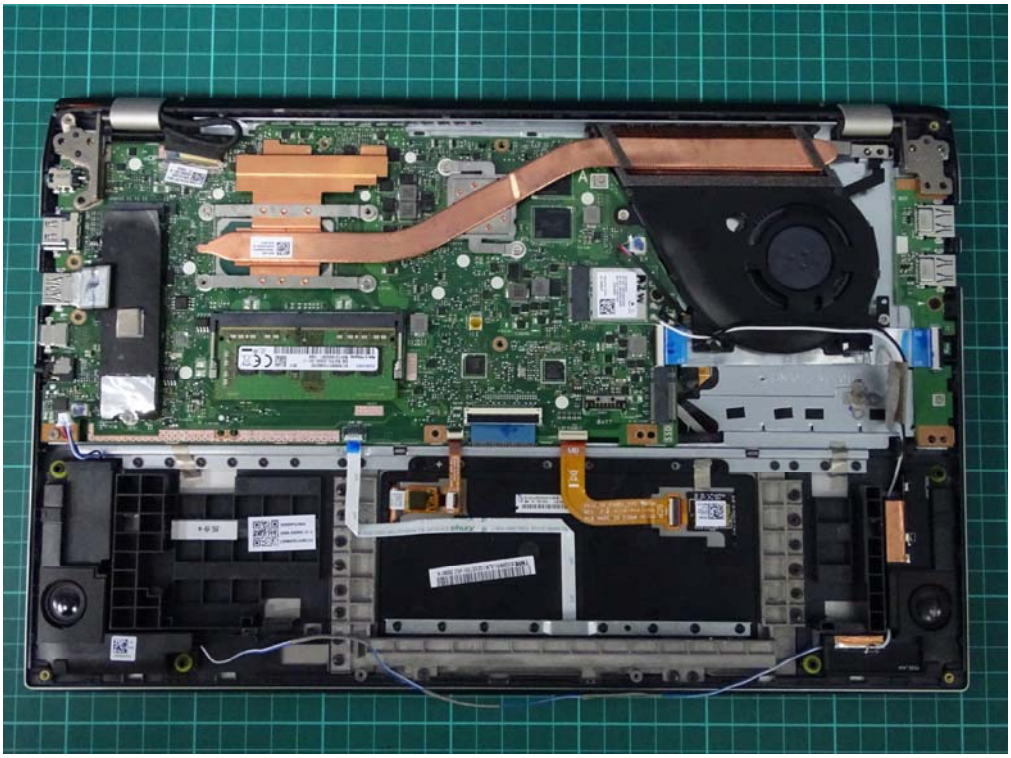

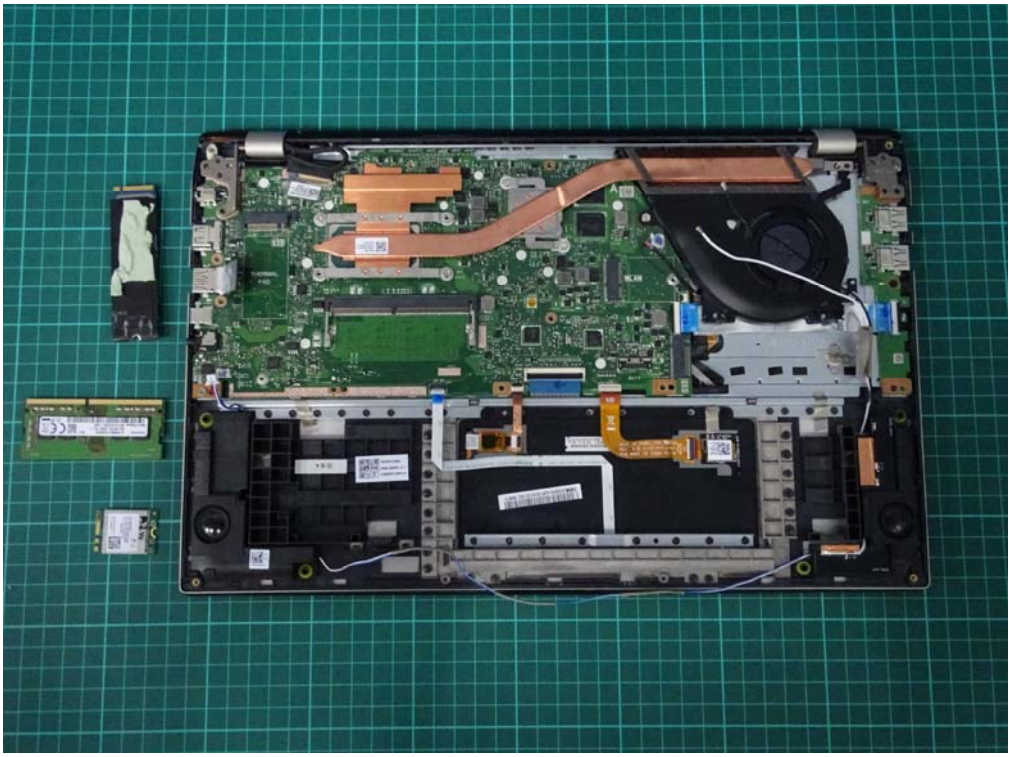

SAMSUNG
K17K00001115466252
2011
8GB 1Rx8 PC4-3200AA-SA1-11
Made in Philippines
M471A1K43DB1-CWE

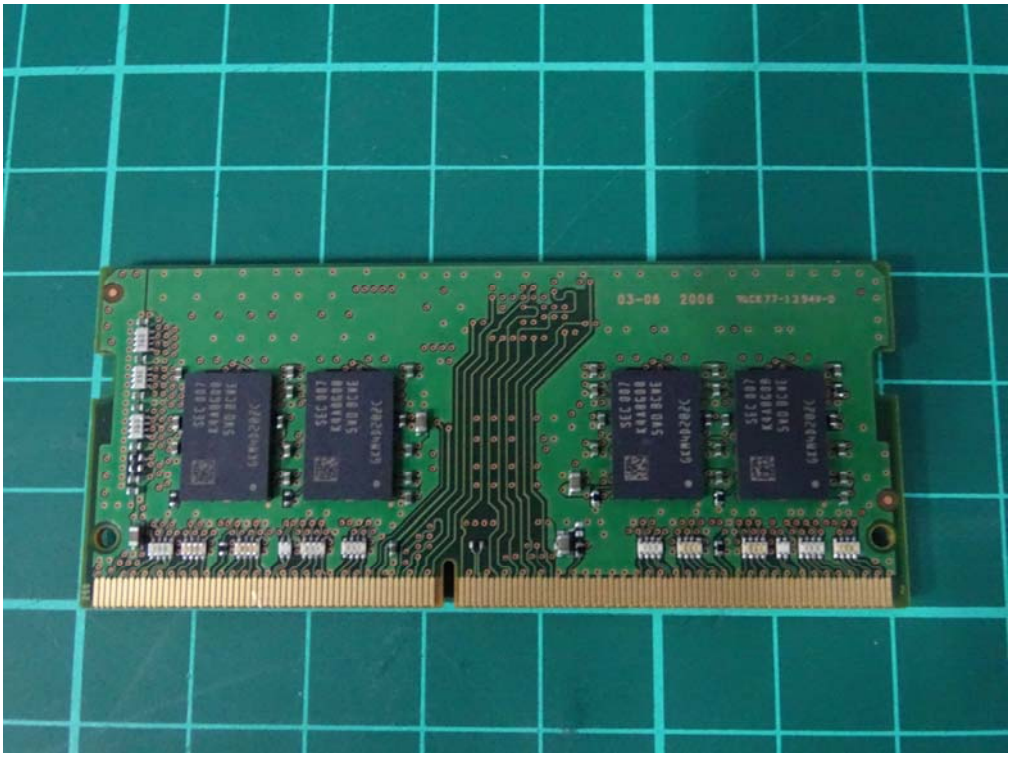

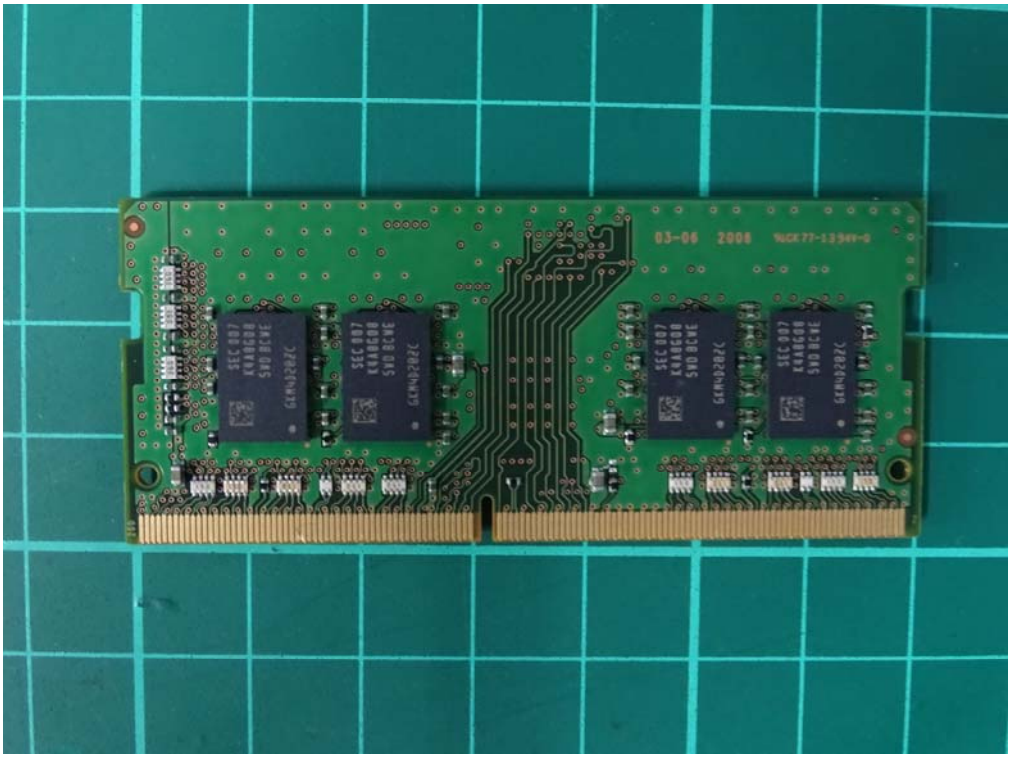

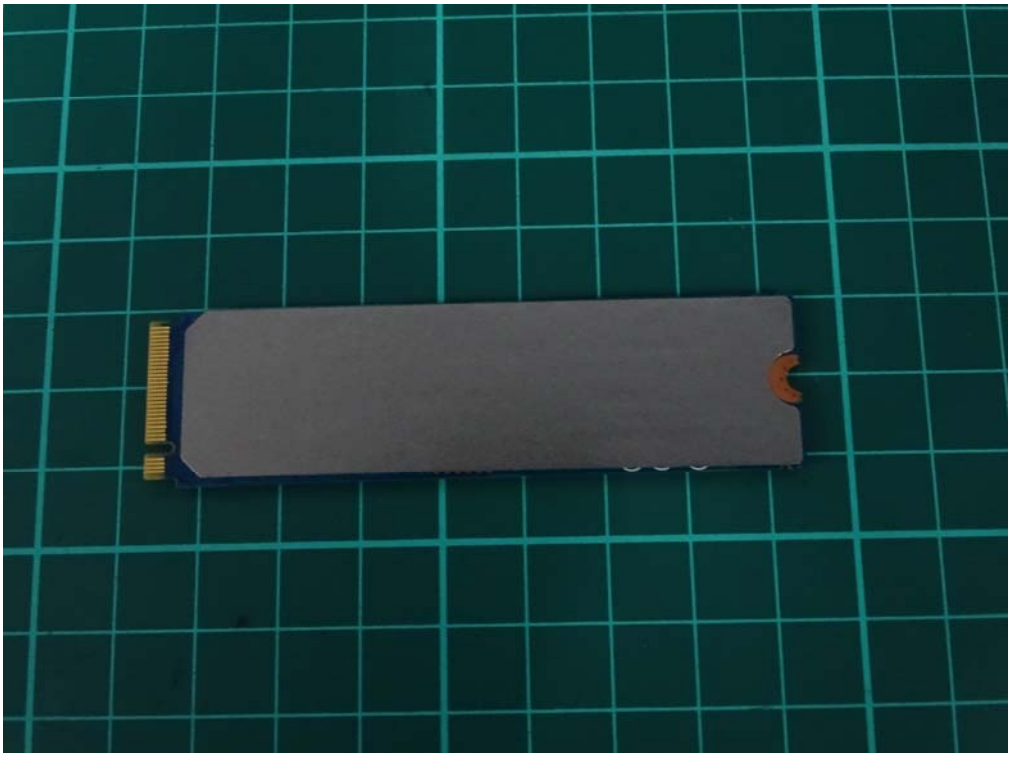

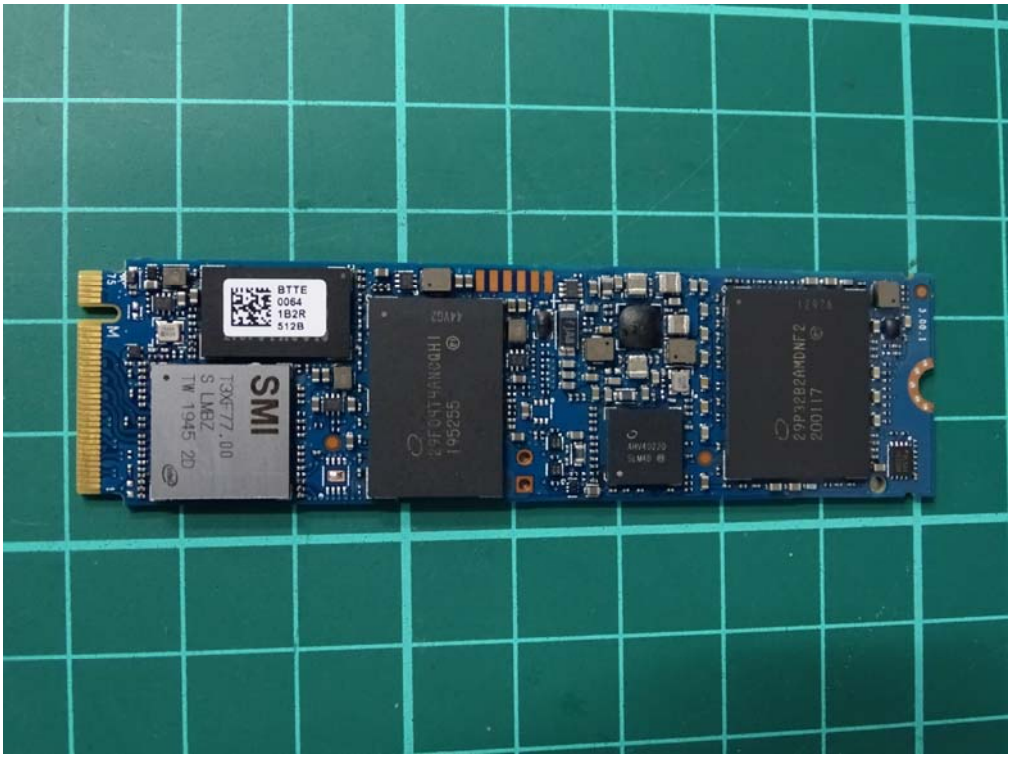
BTTE
0064
1B2R
512B
SMI
29F04T4ANGQH1
195255
29P3282AMDNF2
200117

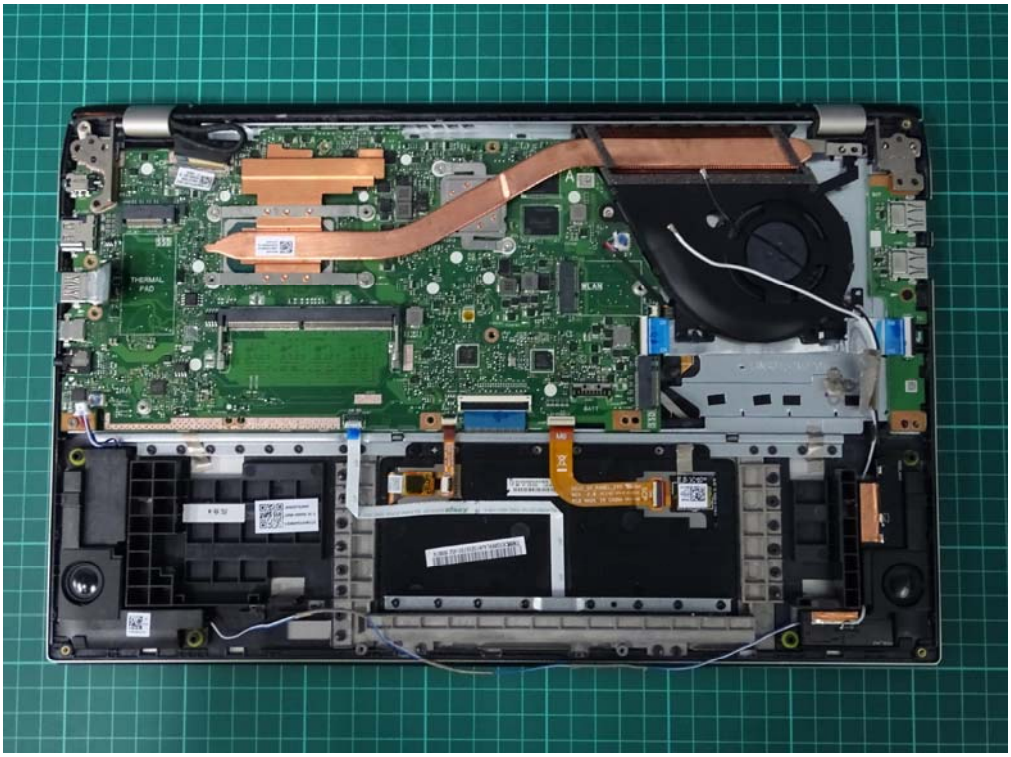

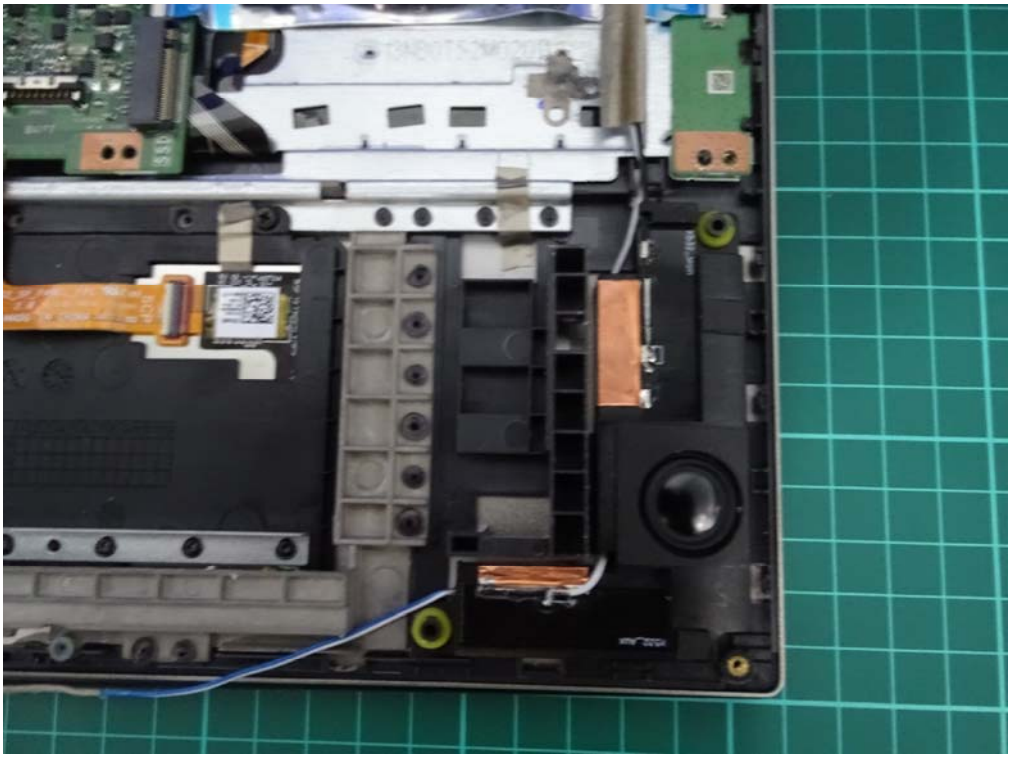

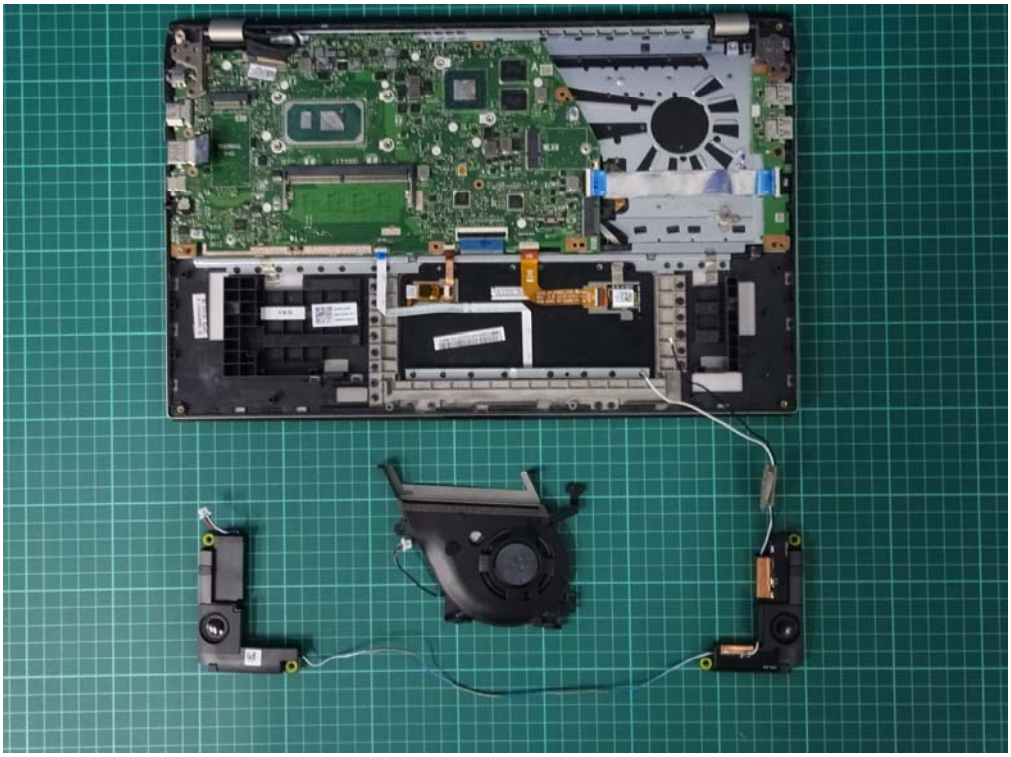

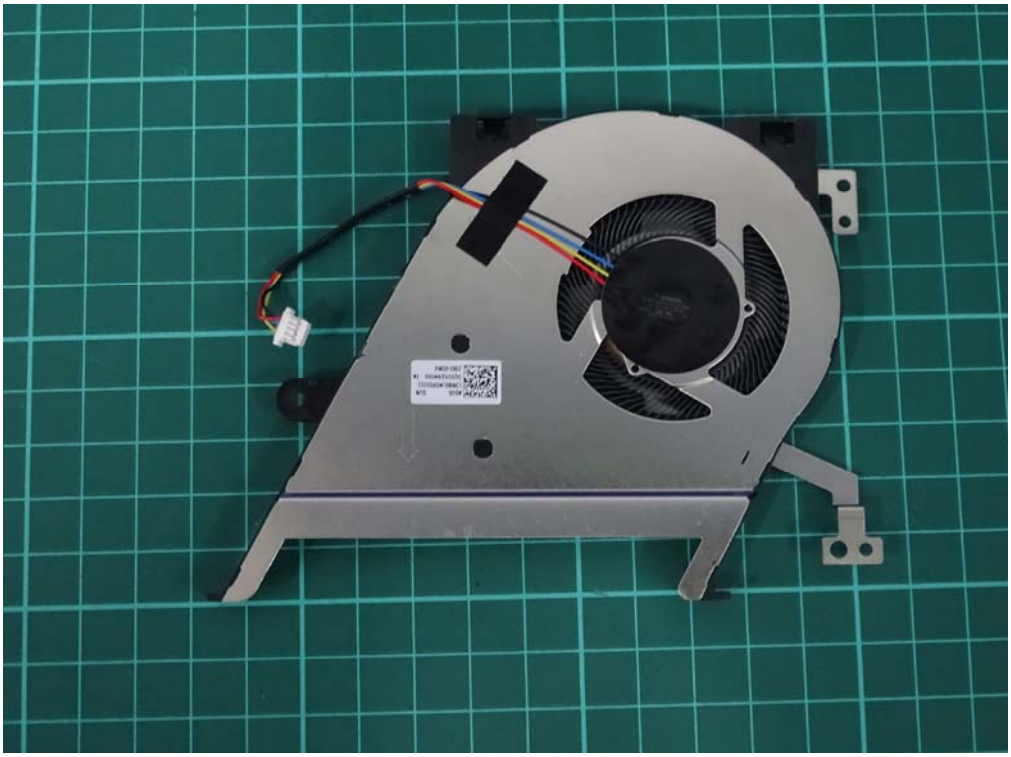

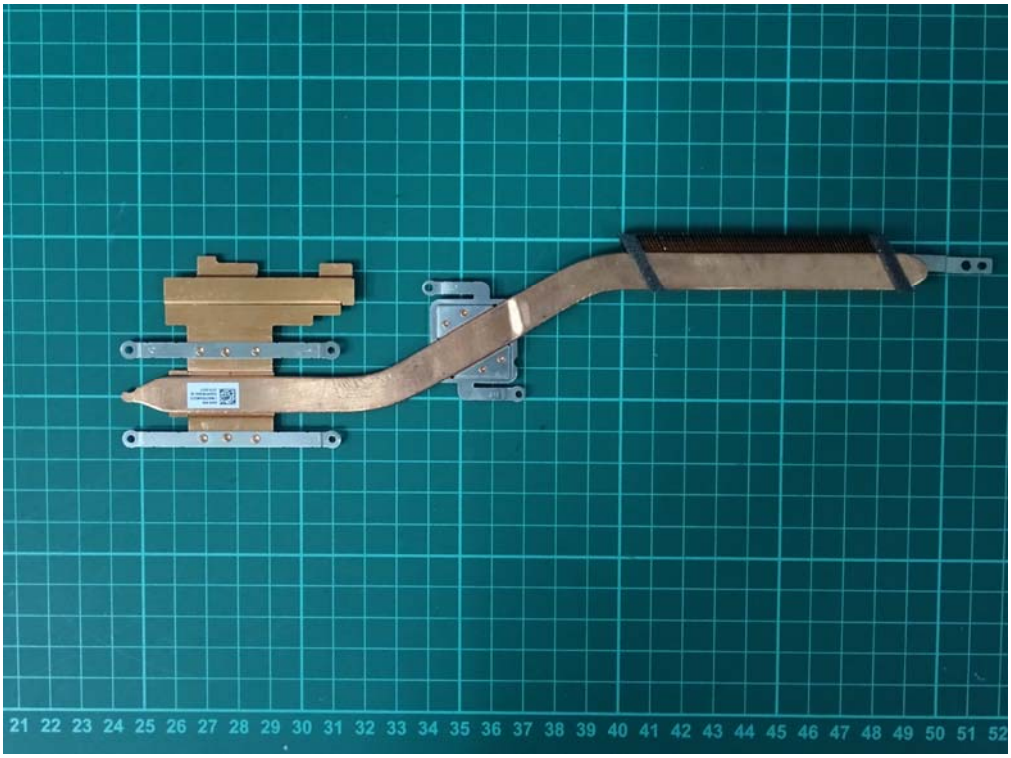
21 22 23 24 25 26 27 28 29 30 31 32 33 34 35 36 37 38 39 40 41 42 43 44 45 46 47 48 49 50 51 52

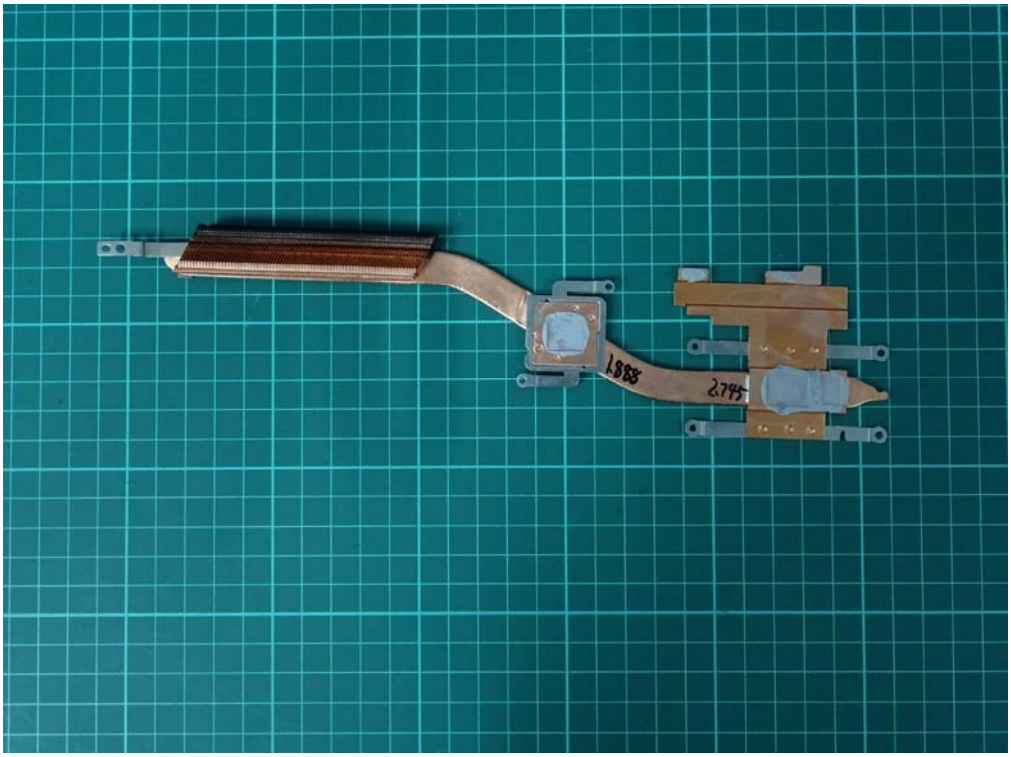

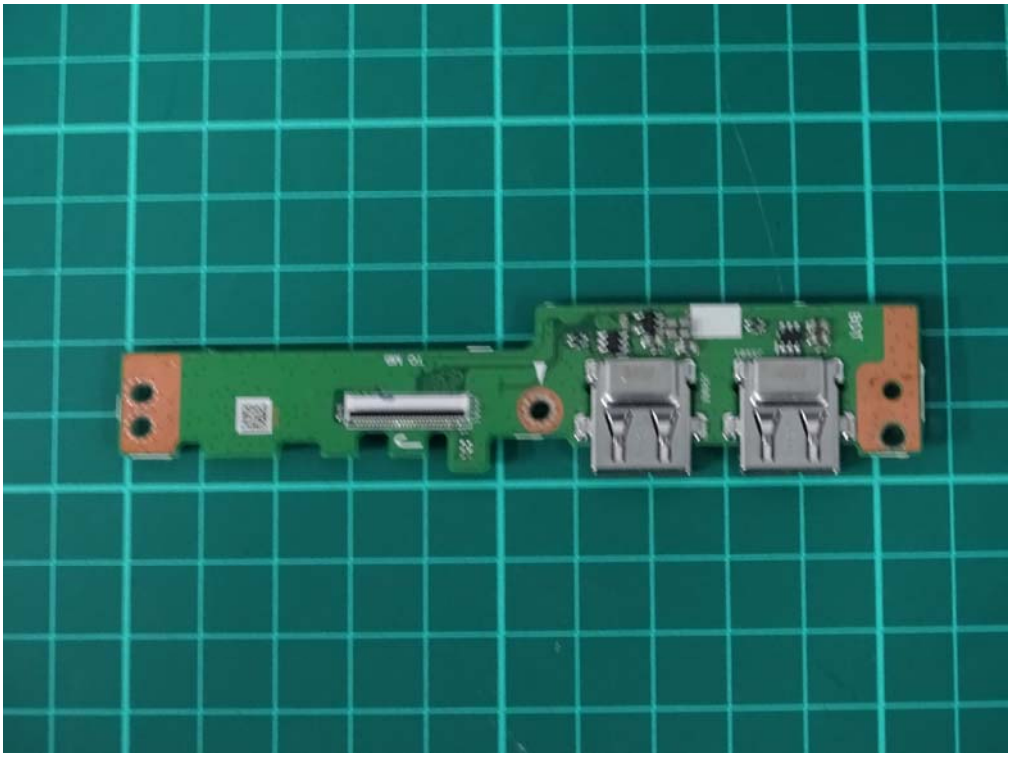

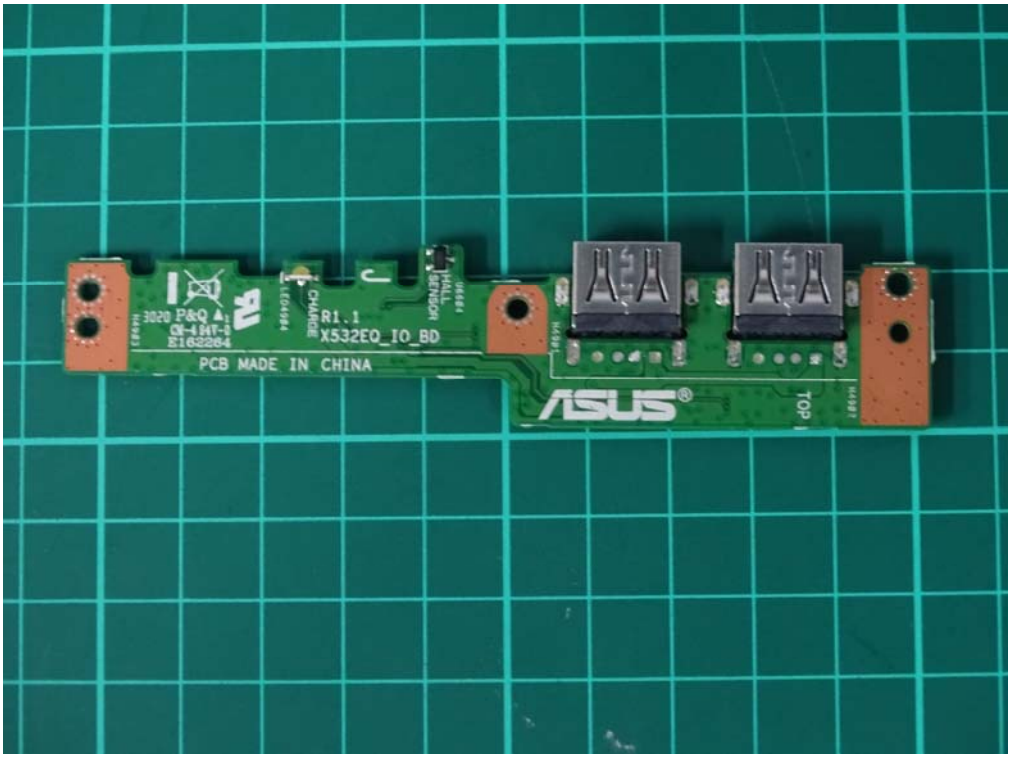
R1.1
X532EQ_IO_BD
PCB MADE IN CHINA
ASUS
TOP

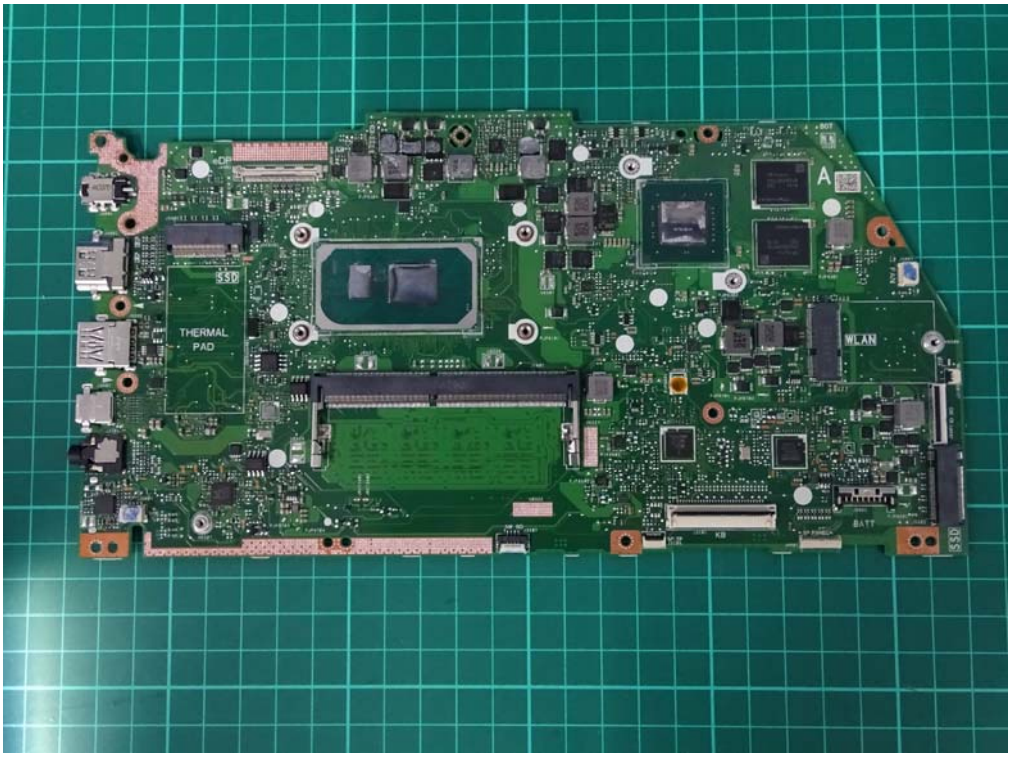
SSD
THERMAL
PAD
WLAN
BATT
SSD

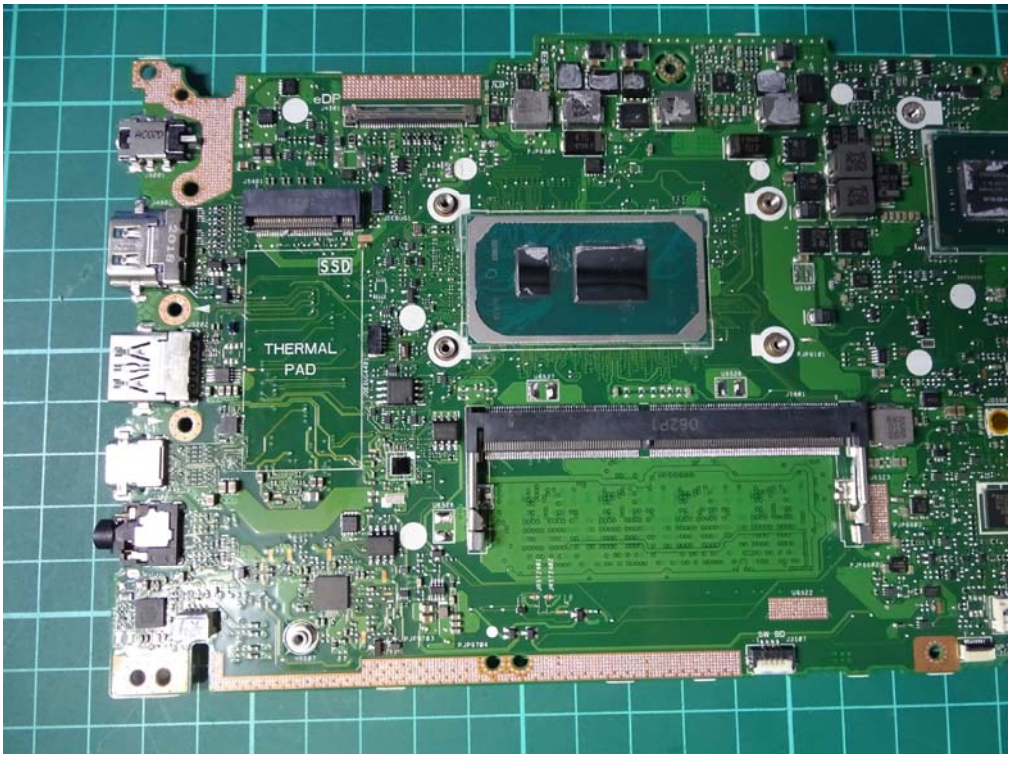
eDP
SSD
THERMAL
PAD

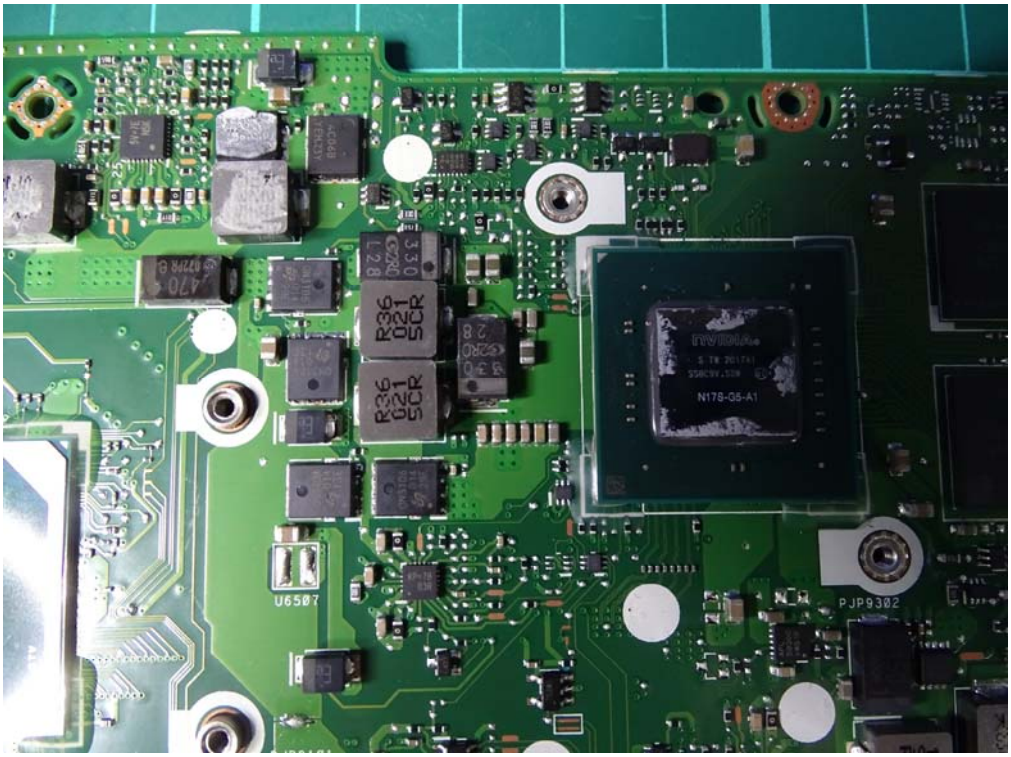
U6507
PJP9302
N17P-G5-A1

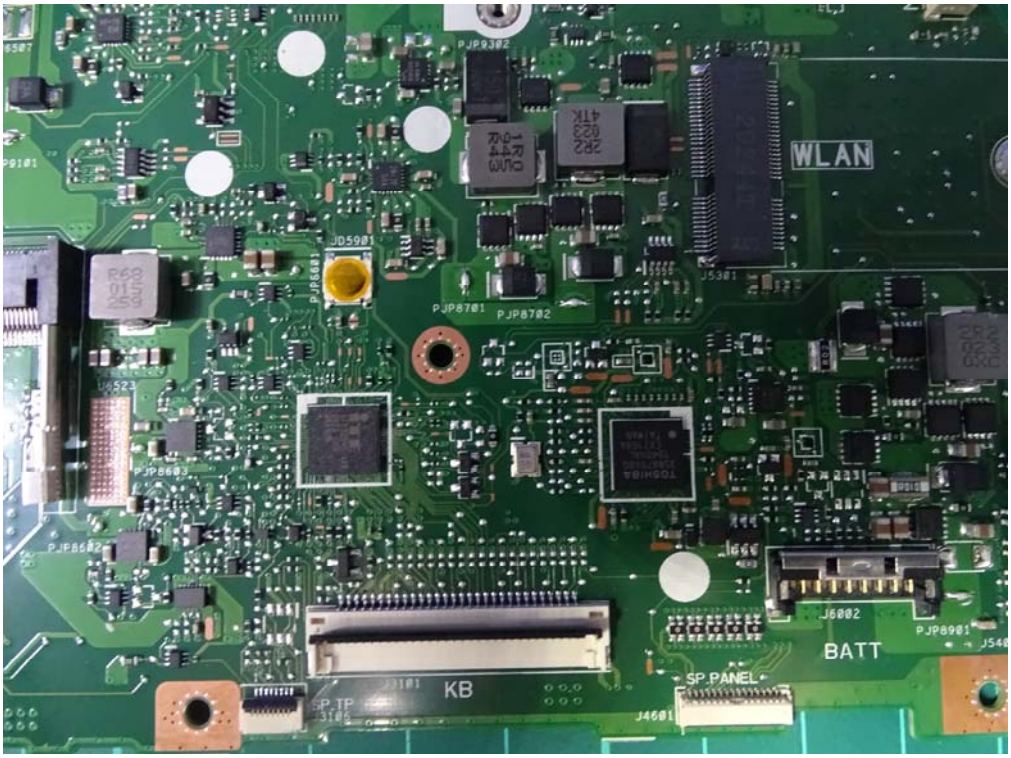
WLAN
BATT
KB
SP PANEL
J6002
PJP8901
PJP8701
PJP8702
PJP9302

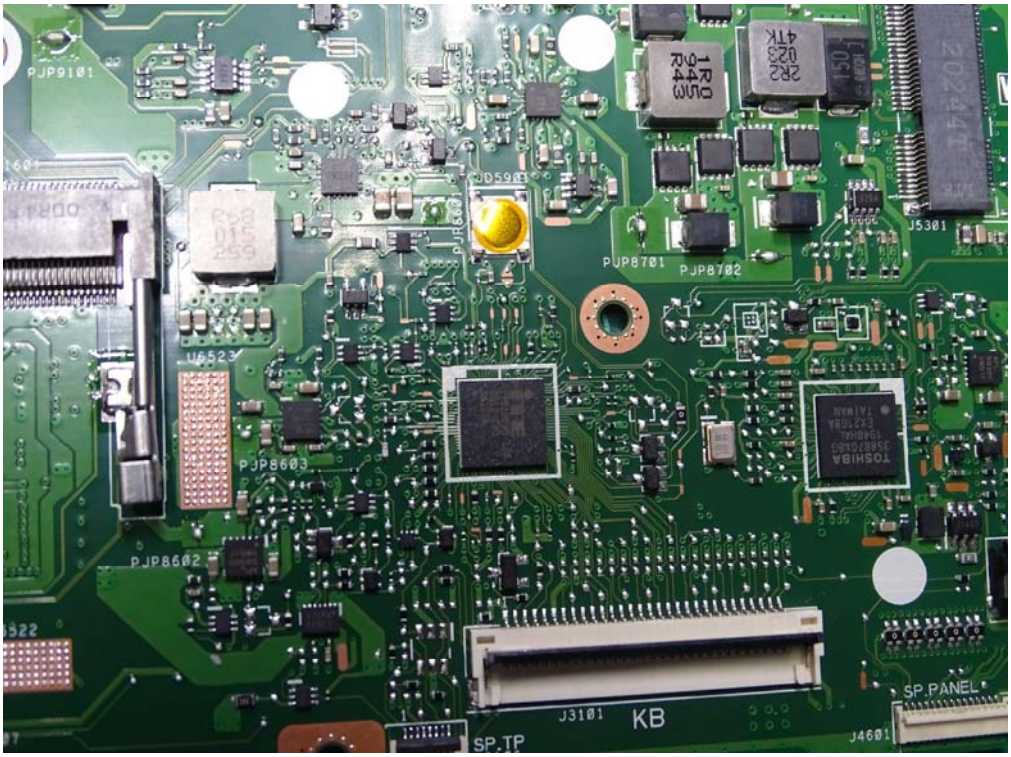
PJP9101
PJP8701
PJP8702
J5301
U6523
PJP8603
PJP8602
J3101
KB
SP.TP
SP.PANEL
J4601

A
ASUS

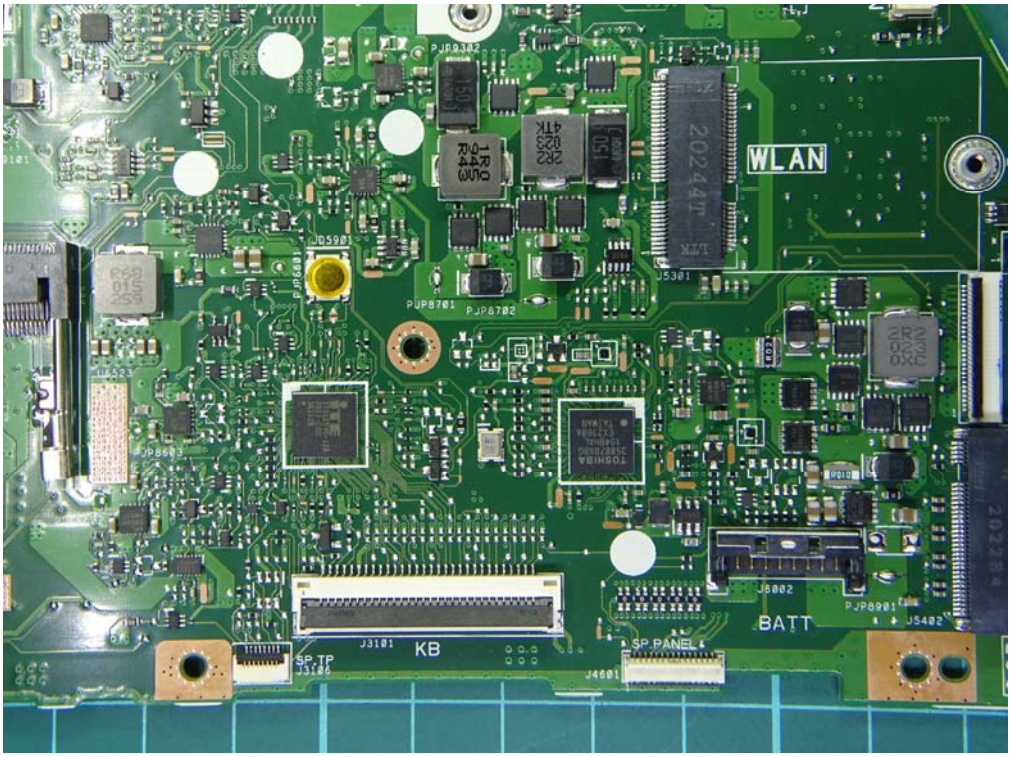
WLAN
BATT
KB
SP TP
SP PANEL

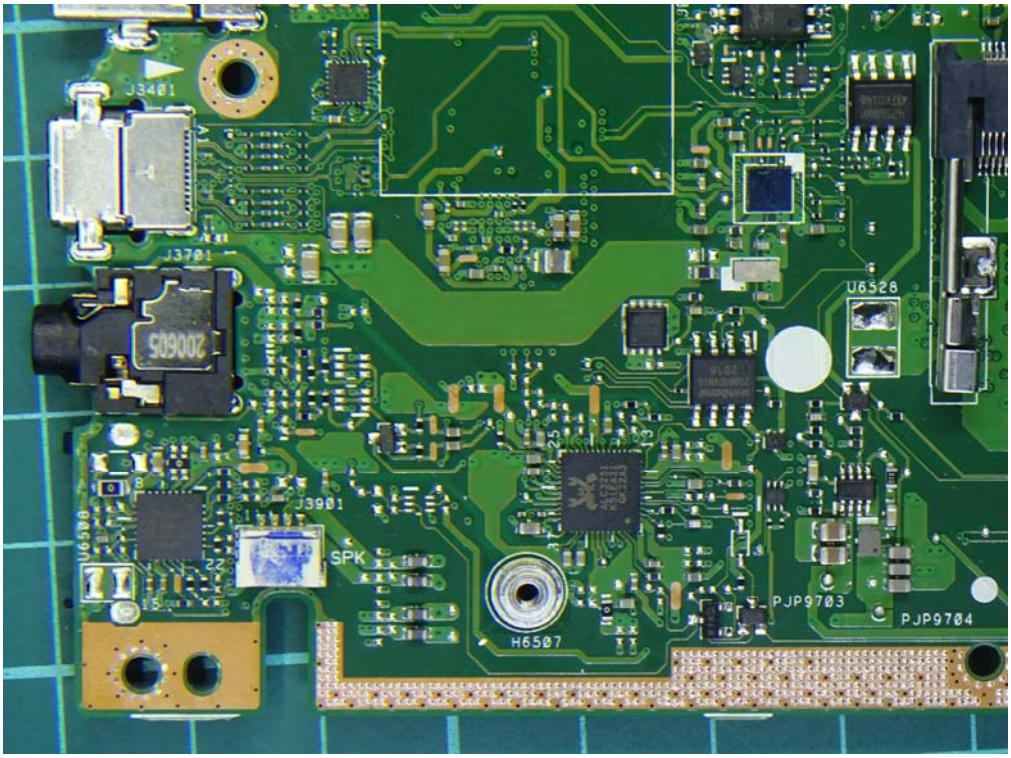
J3401
J3701
U6528
J3901
SPK
H6507
PJP9703
PJP9704

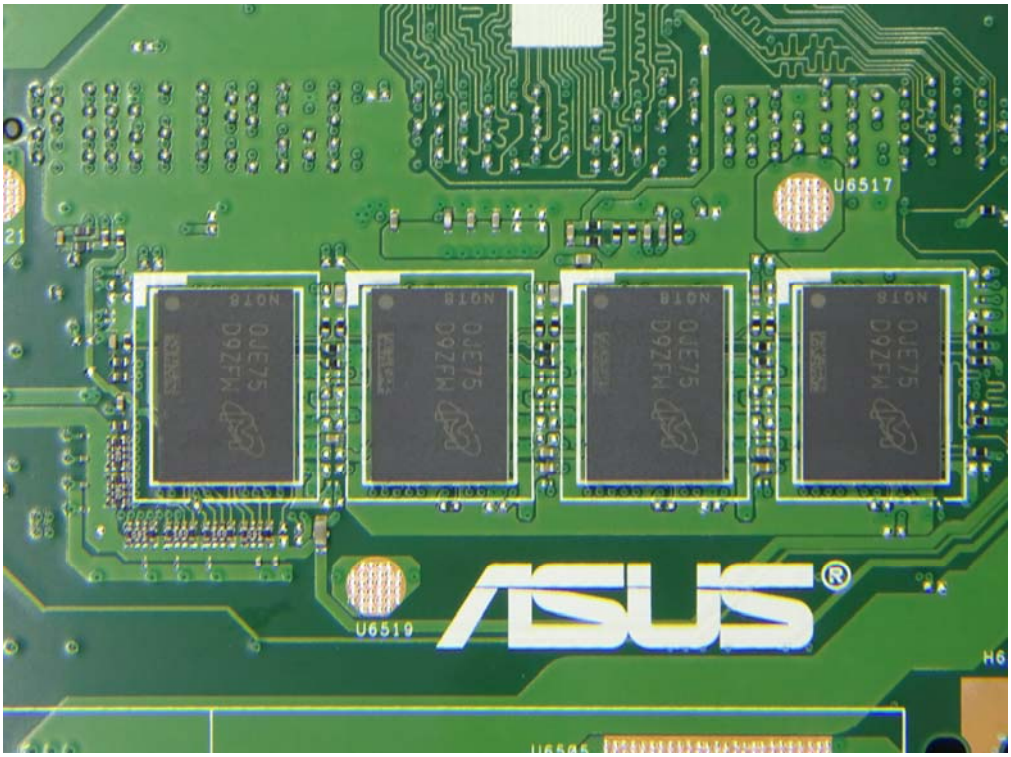
U6517
U6519
ASUS

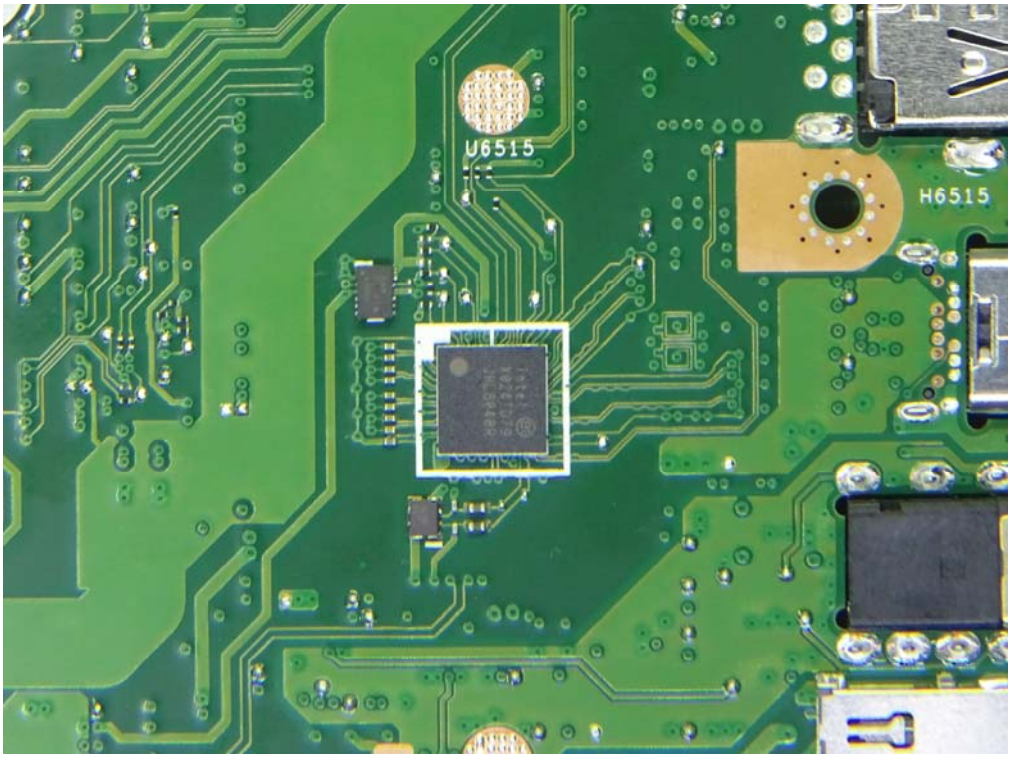
U6515
H6515

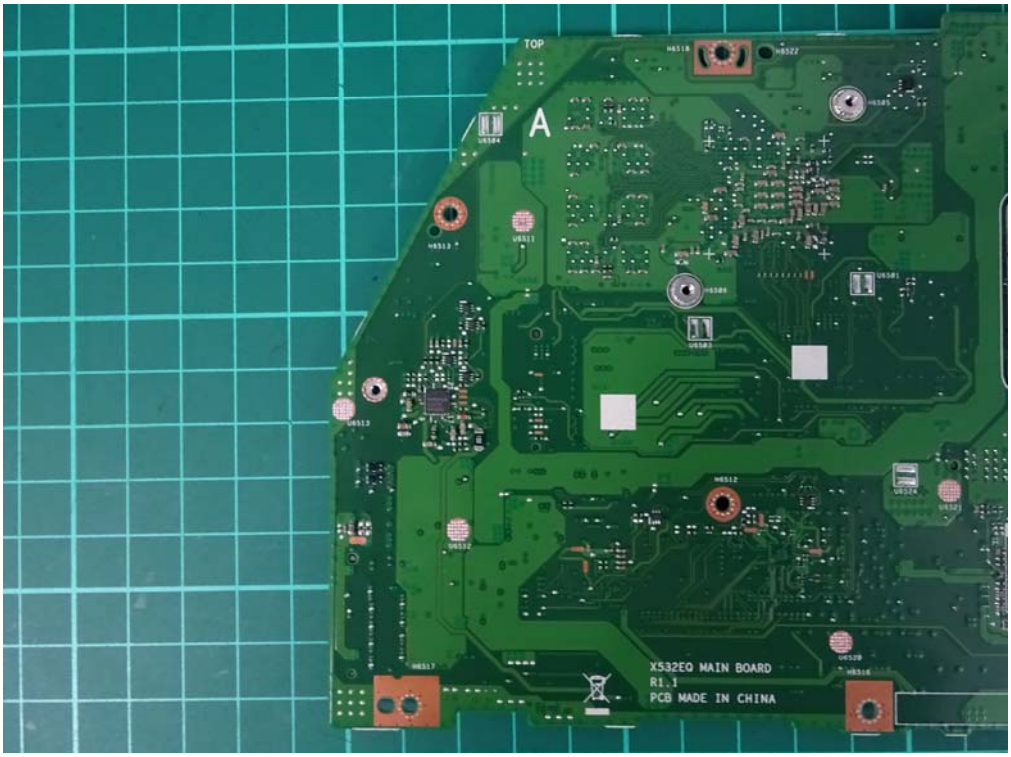
TOP
A
X532EQ MAIN BOARD
R1.1
PCB MADE IN CHINA

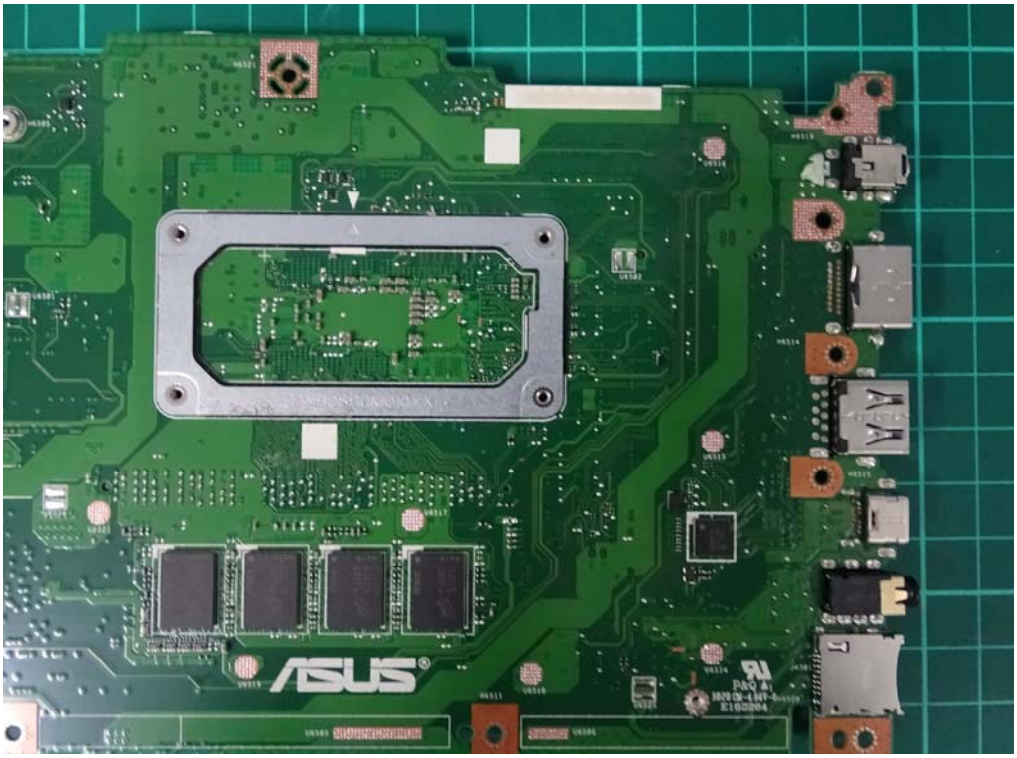
ASUS

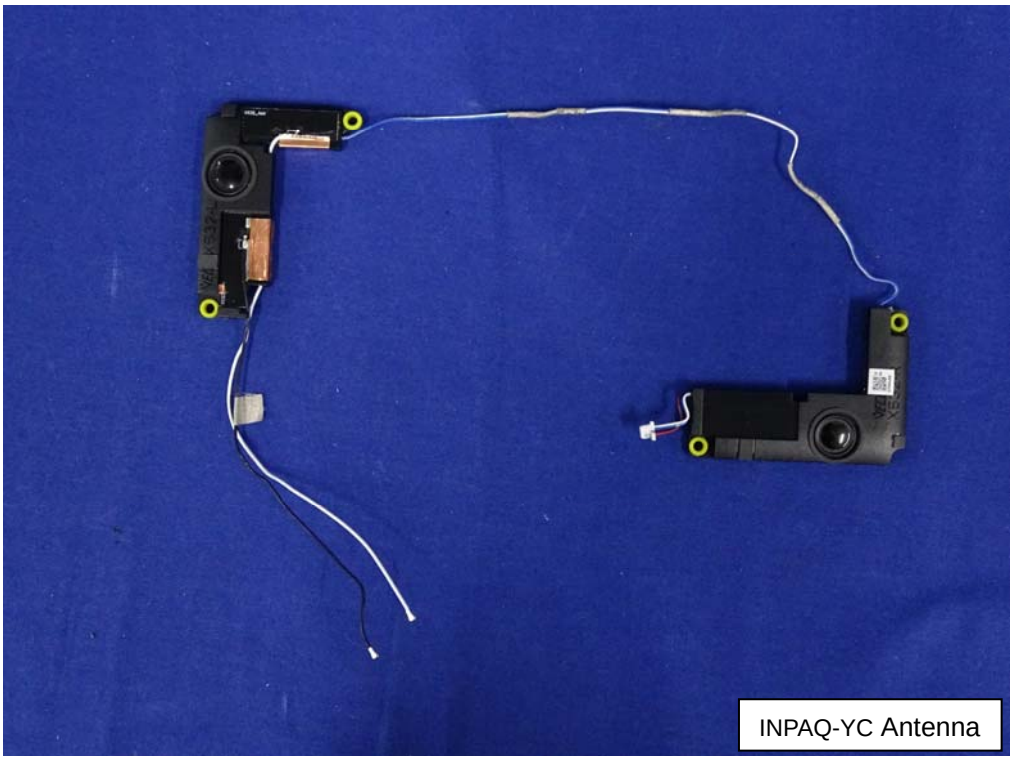

INPAQ-YC Antenna

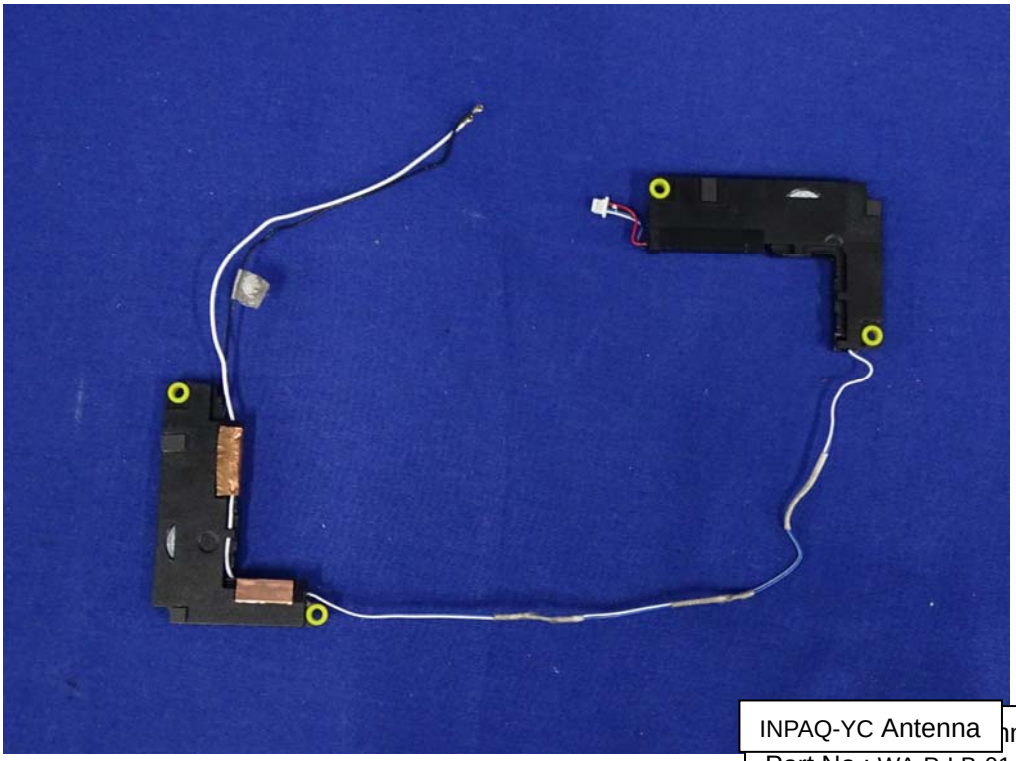

INPAQ-YC Antenna

Part No.: WA-P-LB-01-225
ASUS No.: 04072-03320100

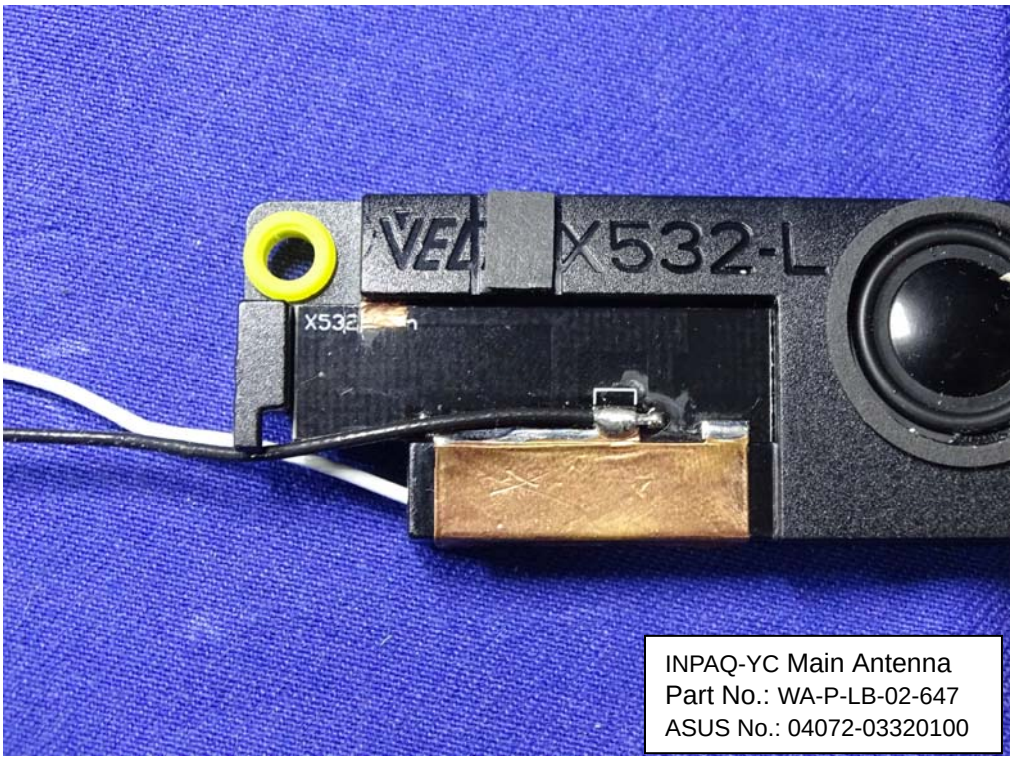

INPAQ-YC Main Antenna
Part No.: WA-P-LB-02-647
ASUS No.: 04072-03320100

INPAQ-YC Aux Antenna
Part No.: WA-P-LB-01-225
ASUS No.: 04072-03320100

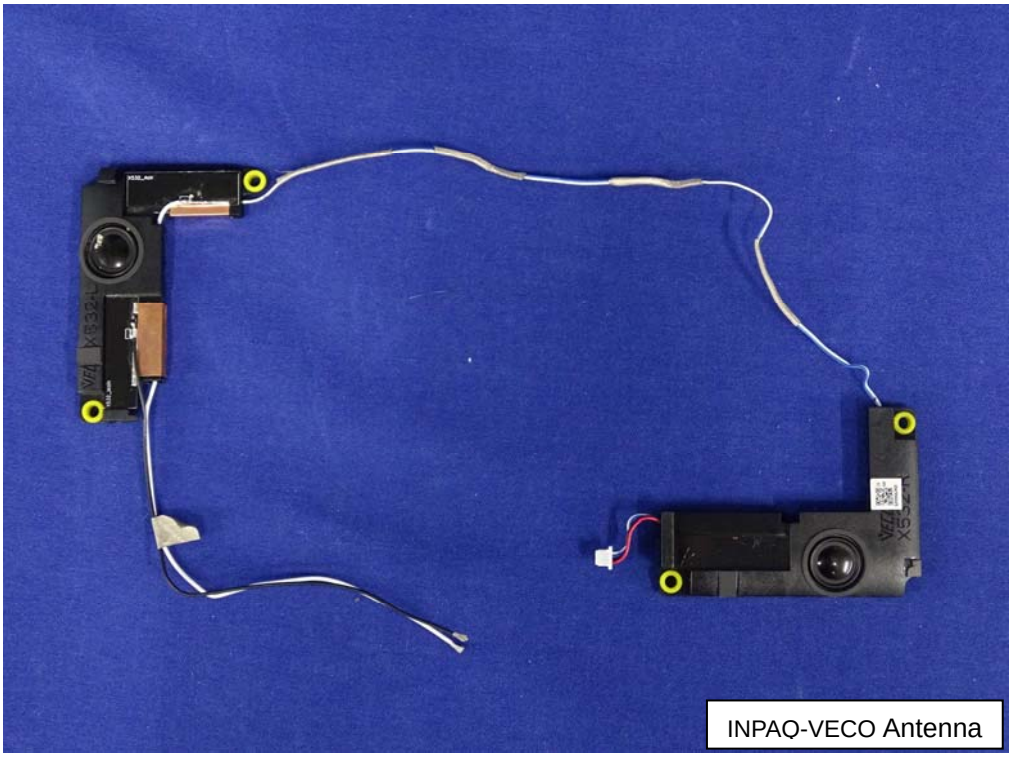

INPAO-VECO Antenna

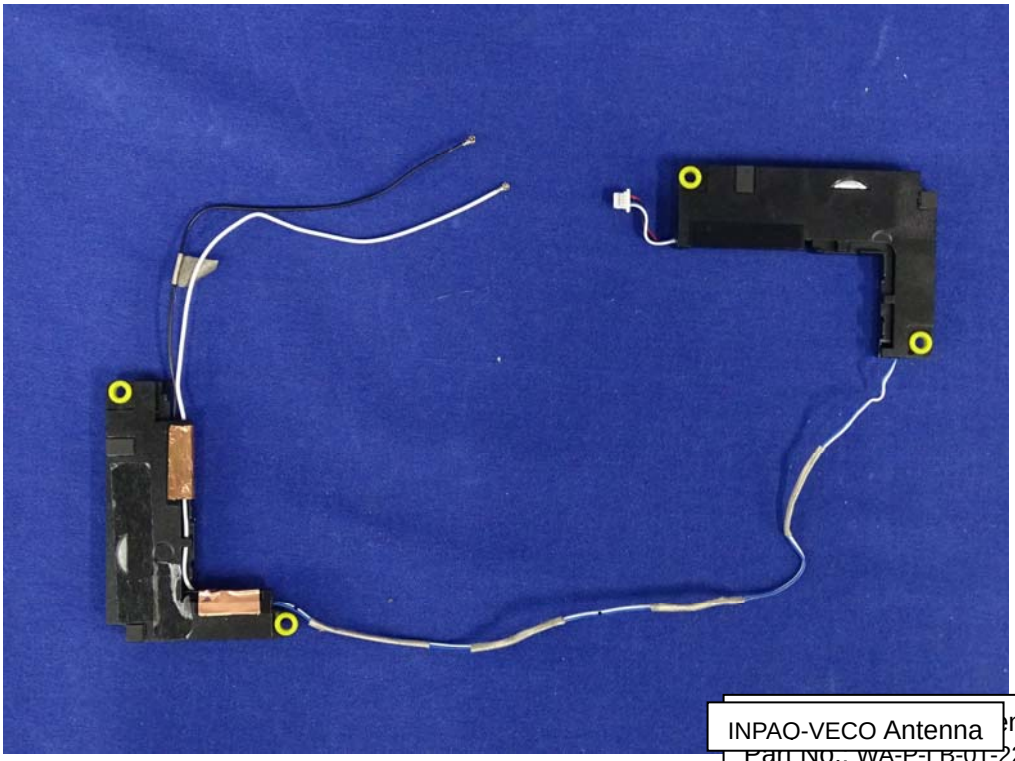

INPAO-VECO Antenna

Part No.: WA-P-LB-01-225-1
ASUS No.: 04072-03320000

INPAQ-VECO Main Antenna
Part No.: WA-P-LB-02-647-1
ASUS No.: 04072-03320000

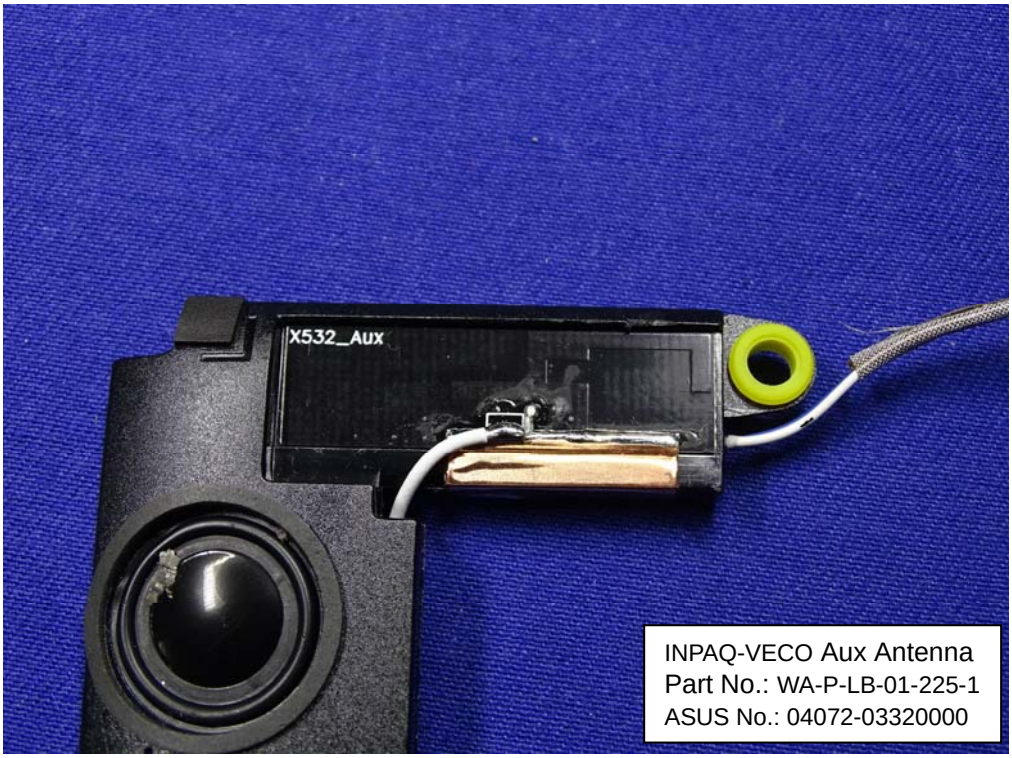

INPAQ-VECO Aux Antenna
Part No.: WA-P-LB-01-225-1
ASUS No.: 04072-03320000

Intel® Model: 9560NGW
TA: J47183-005
MM: XXXXXX
WFM: 3413E88FEA8A
ICN: JfP2-20.2QSR
Made in China
MAIN
AUX
8SXXXXXXXXXX
XXXX75K0121
SPS: XXXXX-XXX XX
T PN: GXXXXXXXXXXX
FRU PN: XXXXXXX
EC: XXXXXXX
Engineering Sample-
Not for Sale or Lease

3413E88FEA8A
J47183-005
PB#: J47195-001

2
1
A10-10
E