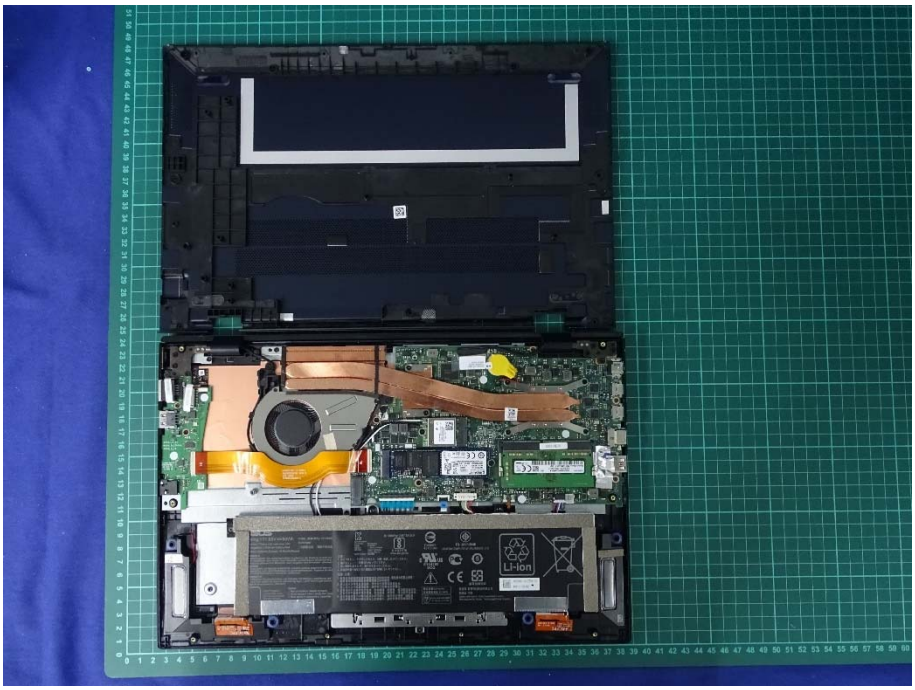

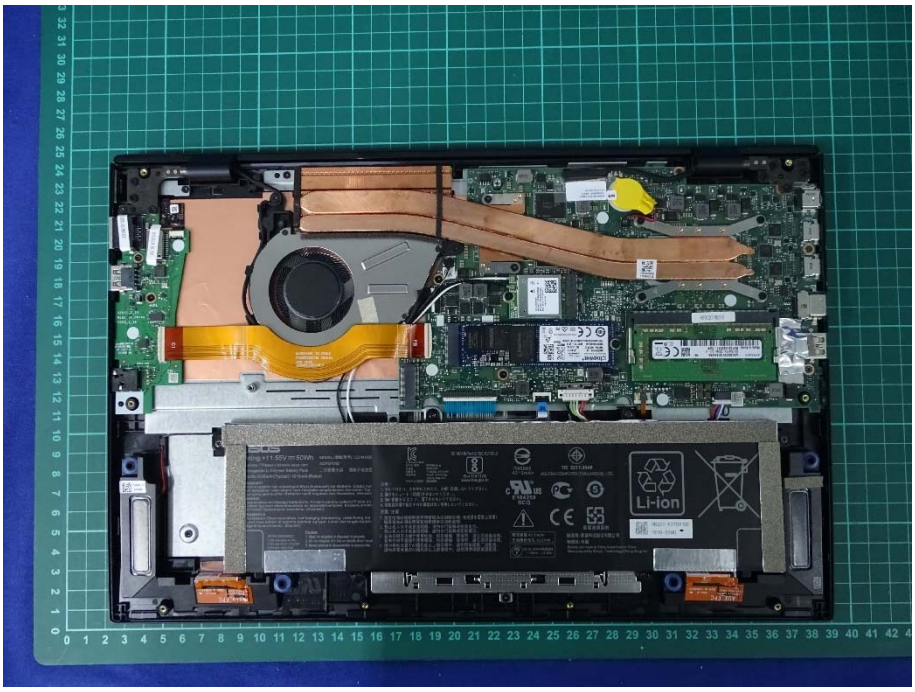

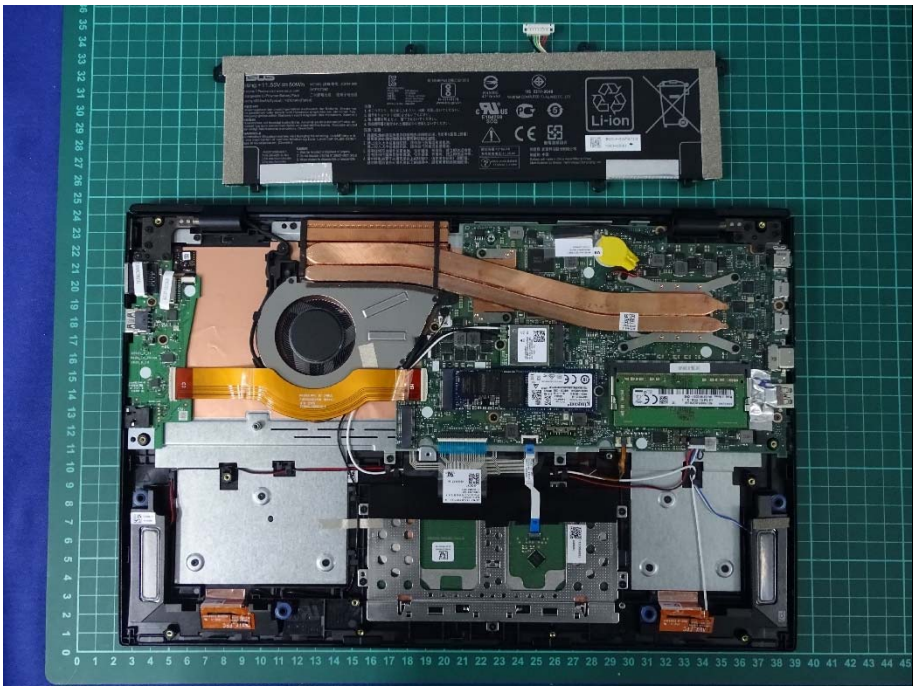
Li-ion

Li-ion

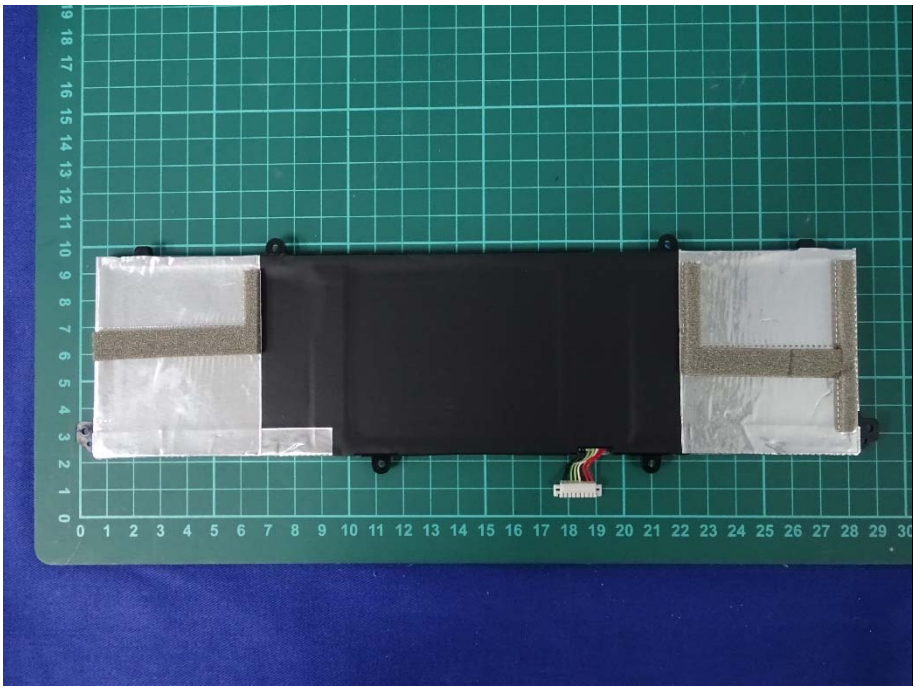

ating:+11.55V ⎓ 50Wh
MODEL (型號/型号) : C31N1905
3ICP5/70/82
estions ? Please visit www.asus.com
chargeable Li-Polymer Battery Pack
二次鋰電池組 锂离子电池组
pacity:4335mAh(Typical) / 4210mAh(Rated)
RSICHT!
plosionsgetahr bei unsachgemäßen Austausch der Batterie. Ersatz nur
rch denselben oder einem vom Hersteller empfohlenem ähnlichen Typ.
sorgung gebrauchter Batterien nach Angaben des Herstellers. (German)
RNING!
Plosionsfara vid felaktigt batteribyte. Använd samma batteritYP eller en
ivalent typ som rekommenderas av apparattillverkaren. Kassera använt
teri enligt fabrikantens instruktion. (Swedish)
VARSELI!
iumbatteri-Eksplosionsfare ved fejlagtig håndtering. Udskiftning må
ske med batteri af samme fabrikat og type. Levér det brugte batteri
age til leverandøren. (Danish)
AVERTISSEMENT:
1.Ne pas jeter au feu
2.Ne pas court-circuiter
3.Ne pas démonter
Caution:
1. Must be recycled or disposed of properly.
2. Do not dispose of in fire or directly short circuit.
3. Never attempt to disassemble or reassemble.
注意：
1. 水につけたり、火の中に
2. 端子をショート（短絡）
3. 強い衝撃を与えたり、
4. 取扱説明書で指定された
注意/注意：
1. 报废电池必须按照废
報廢電池必須按照廢
2. 禁止投入火中或直接
禁止投入火中或直接
3. 若有任何不当操作使
若有任何不當操作使
4. 请勿将电池置于60摄
請勿將電池置於60攝

IS 16046(Part2)/IEC 62133-2
R-41141178
www.bis.gov.in
R45065
4210mAh
TIS 2217-2548
ASUSTeK COMPUTER (THAILAND)
E184259
SCQ
注意：
1. 水につけたり、火の中に入れたり、分解・改造しないでください。
2. 端子をショート（短絡）させないでください。
3. 強い衝撃を与えたり、落下させないでください。
4. 取扱説明書で指定された機器以外に使用しないでください。
注意/注意：
1. 报废电池必须按照废弃物管理办法回收处理。电池浸水后禁止使用！
報廢電池必須按照廢棄物管理辦法回收處理。
2. 禁止投入火中或直接短路。请勿自行拆解或组装电池。
禁止投入火中或直接短路。請勿自行拆解或組裝電池。
3. 若有任何不当操作使用电池，包含碰撞，摔落等，请立即送返检修。
若有任何不當操作使用電池，包含碰撞，摔落等，請立即送返檢修。
4. 请勿将电池置于60摄氏度以上的环境中。请使用华硕原厂适配器。
請勿將電池置於60攝氏度以上的環境中。請使用華碩原廠適配器。
額定容量:4210mAh
充电限制电压:13.2V
ASUS JAPAN 株式会社
11.55Vdc 4.210Ah
制造商:新普科
制造地:中国
Battery cell made
Manufactured by

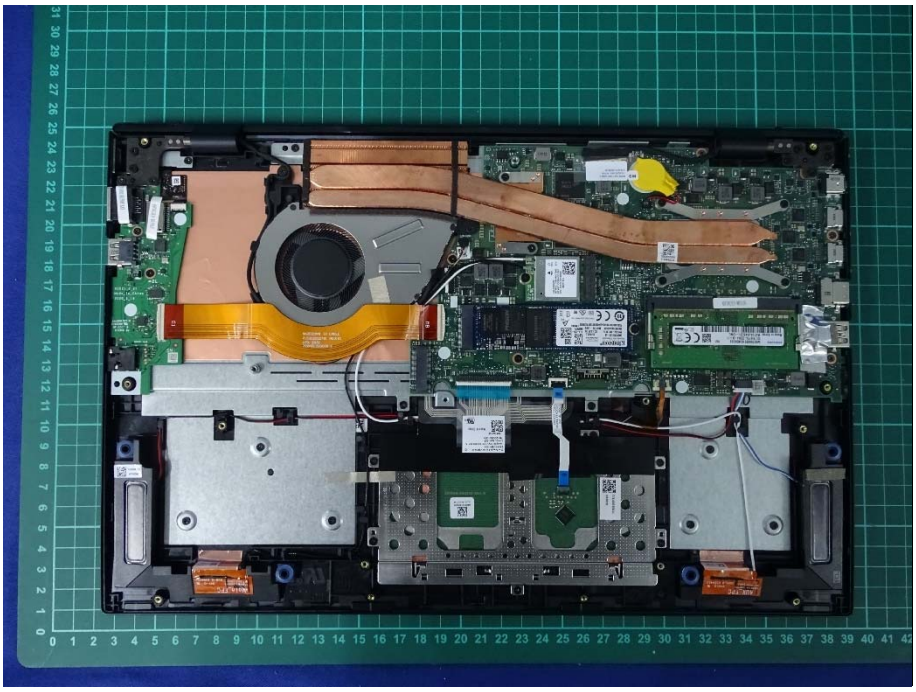

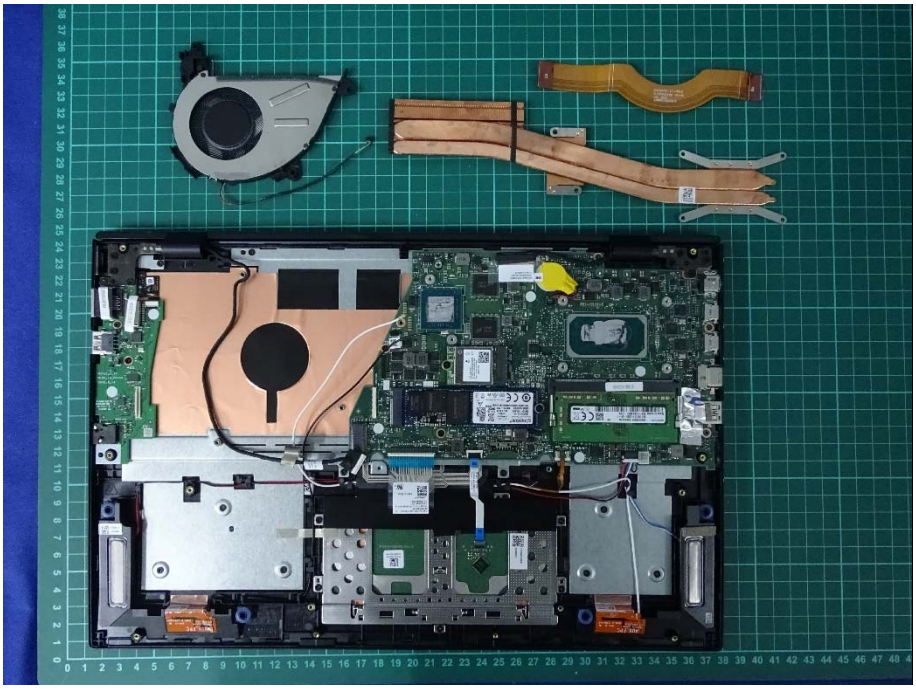

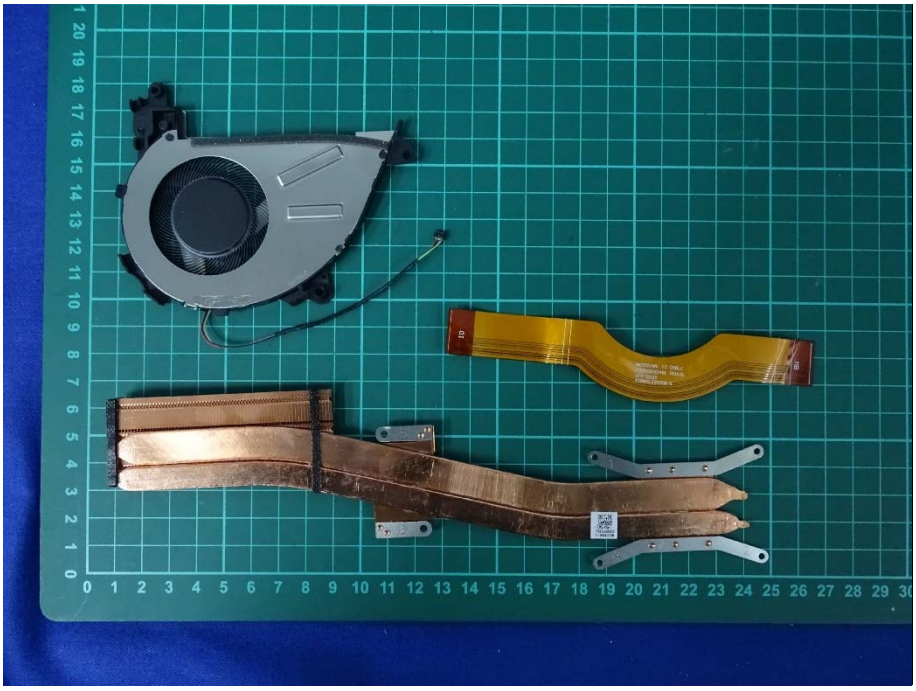

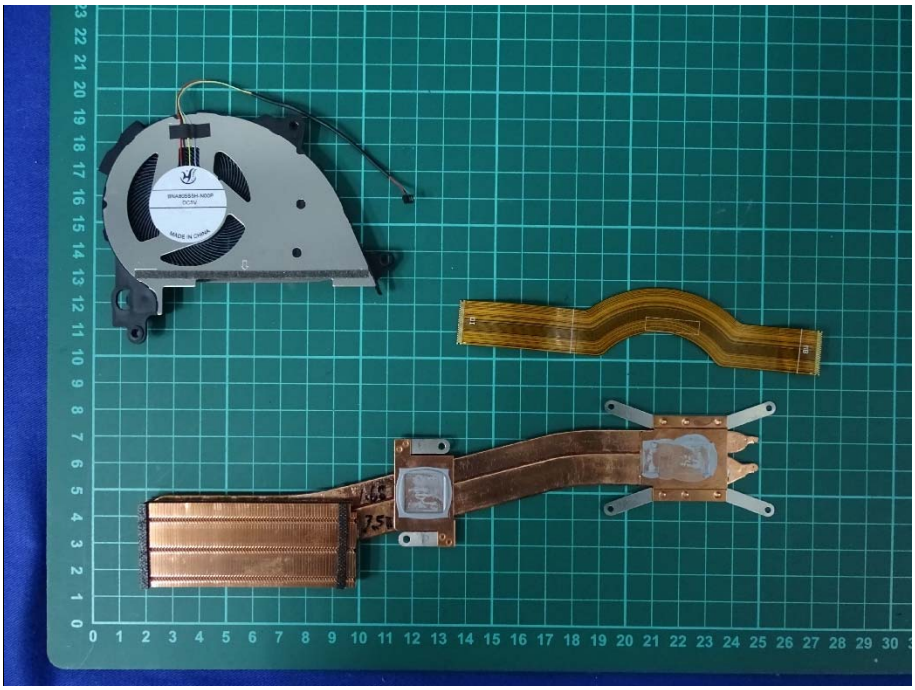

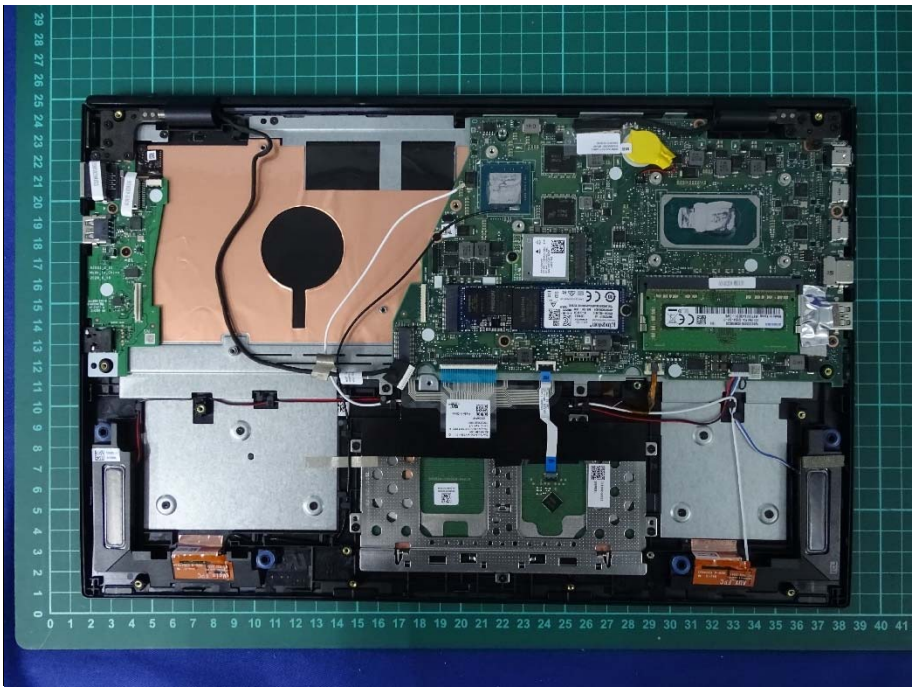

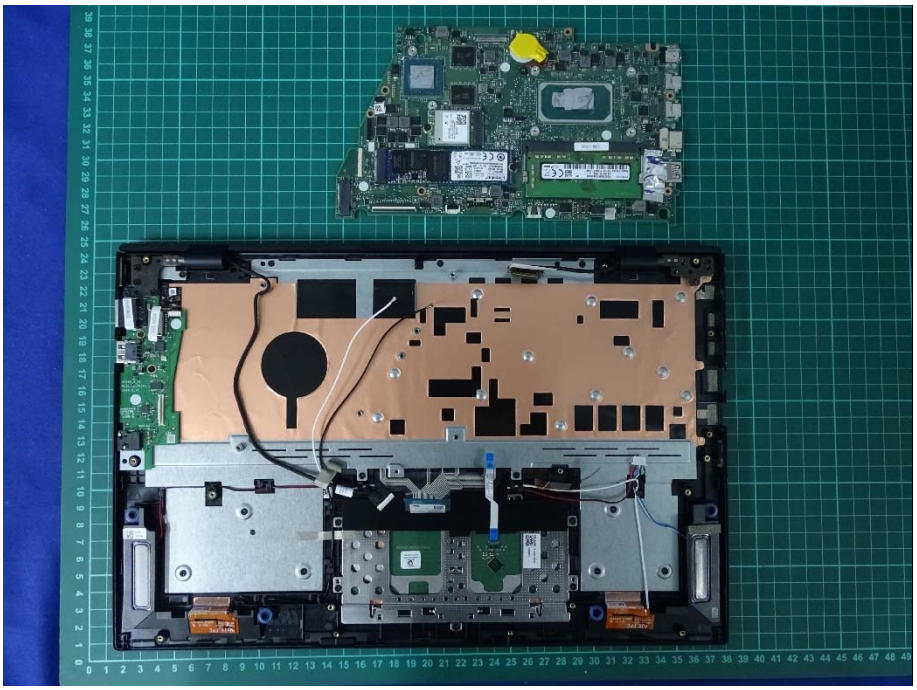

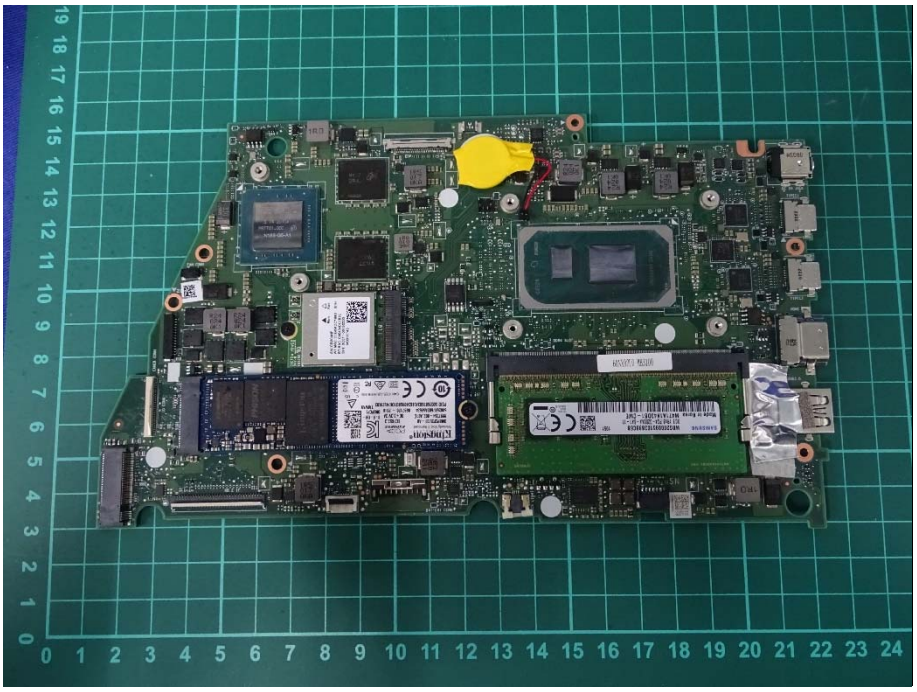

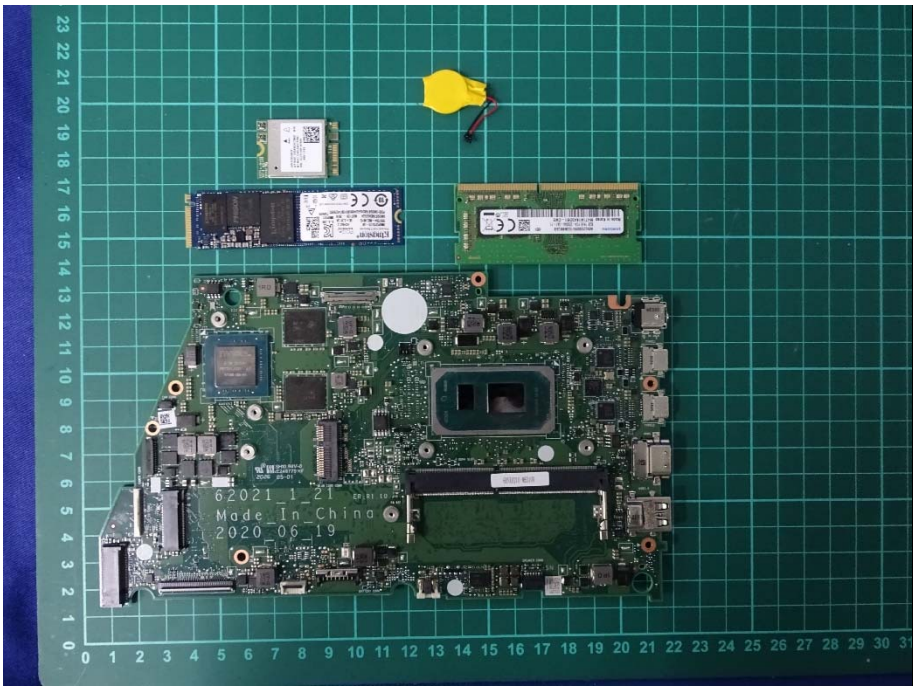
62021_1_21
Made In China
2020_06_19

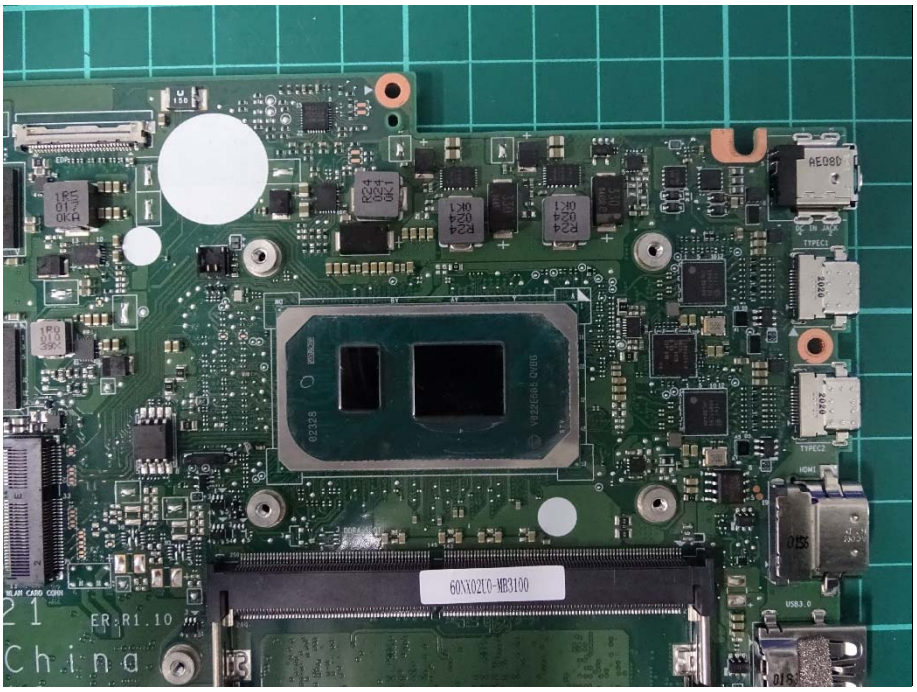
60NX02C0-MB3100
ER:R1.10
China

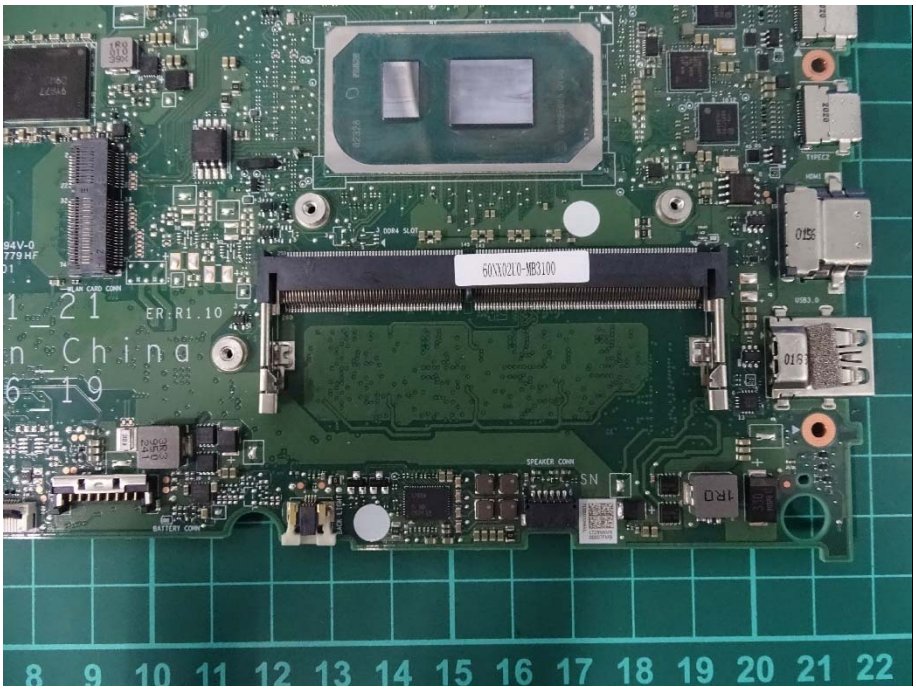
60XX02C0-MB3100
ER:R1.10
SPEAKER CONN
BATTERY CONN

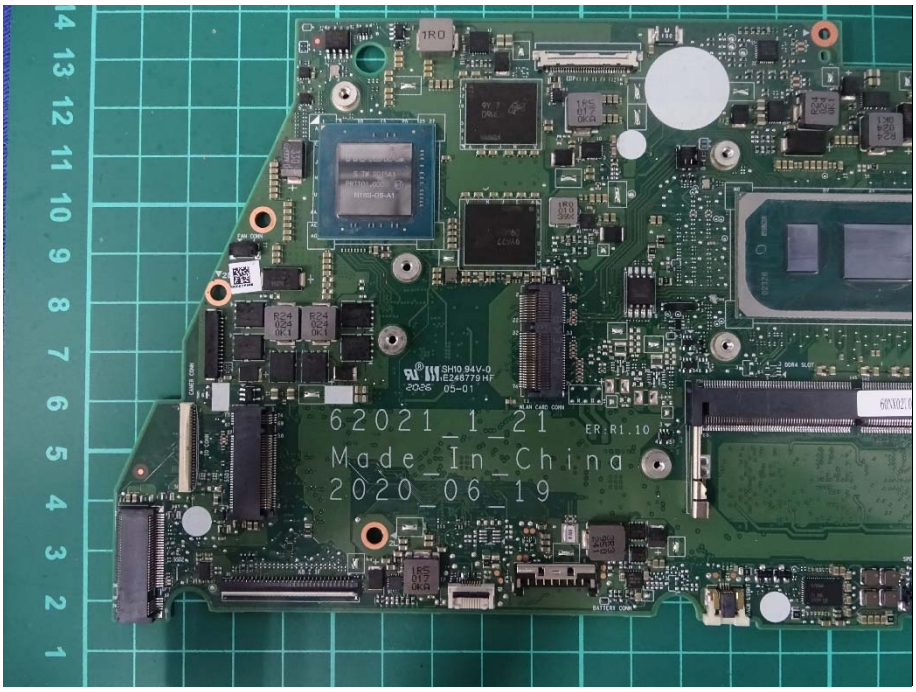
62021_1_21
ER:R1.10
Made_In_China
2020_06_19
BATTERY CONN

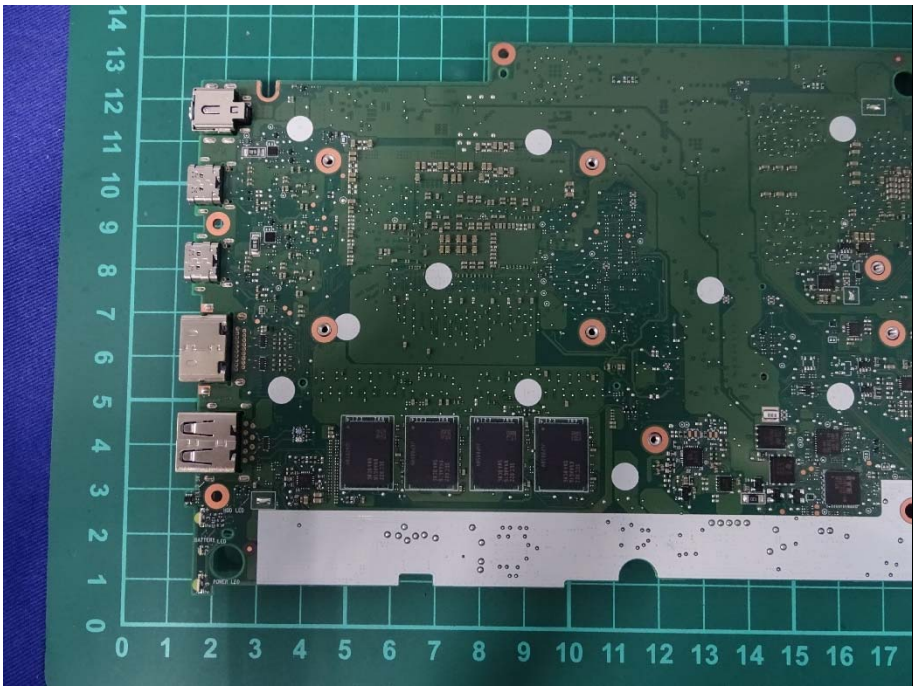

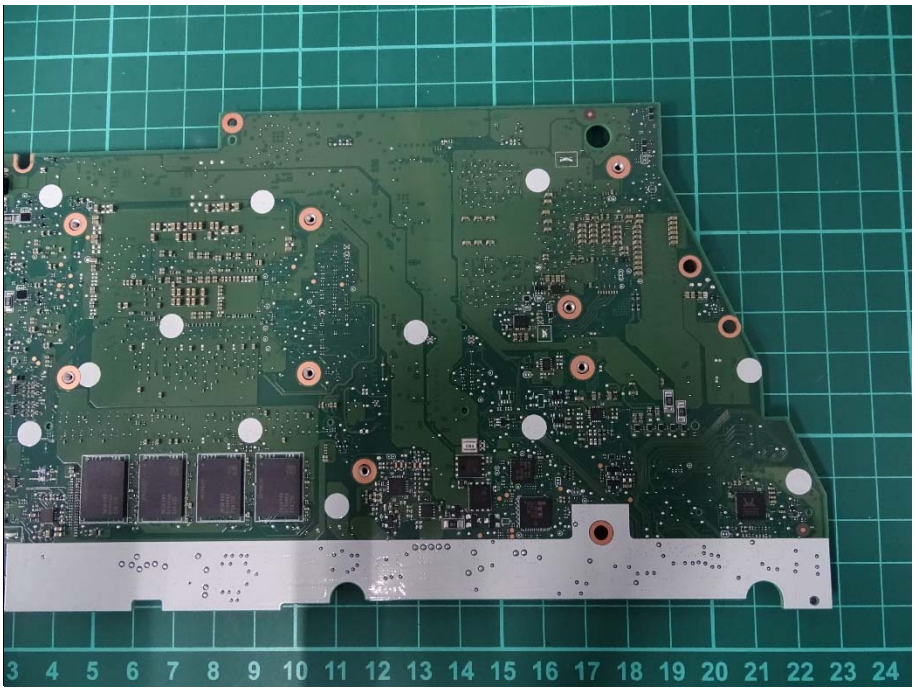

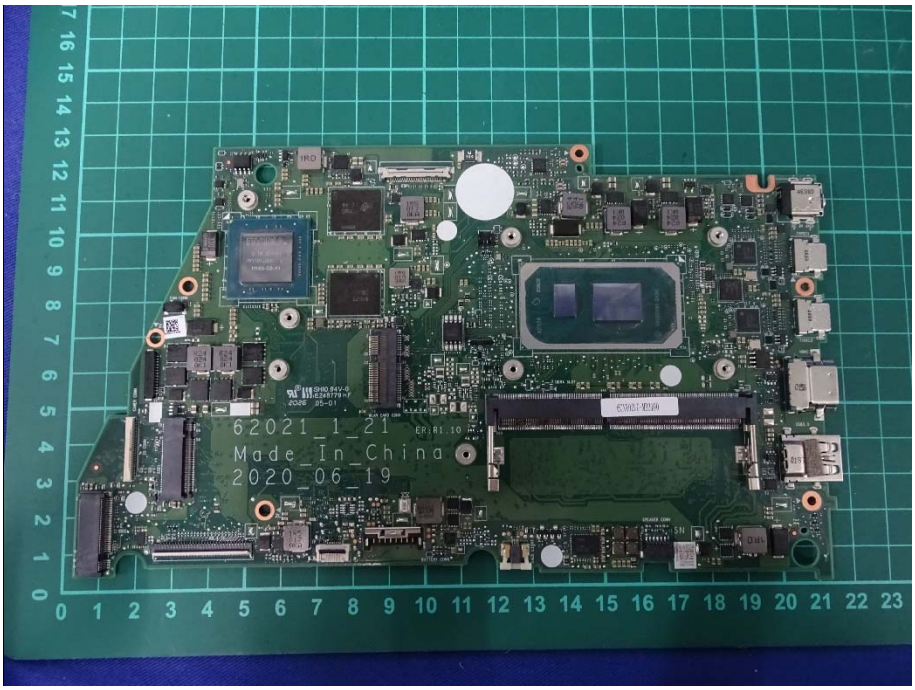
62021_1_21
Made_In_China
2020_06_19

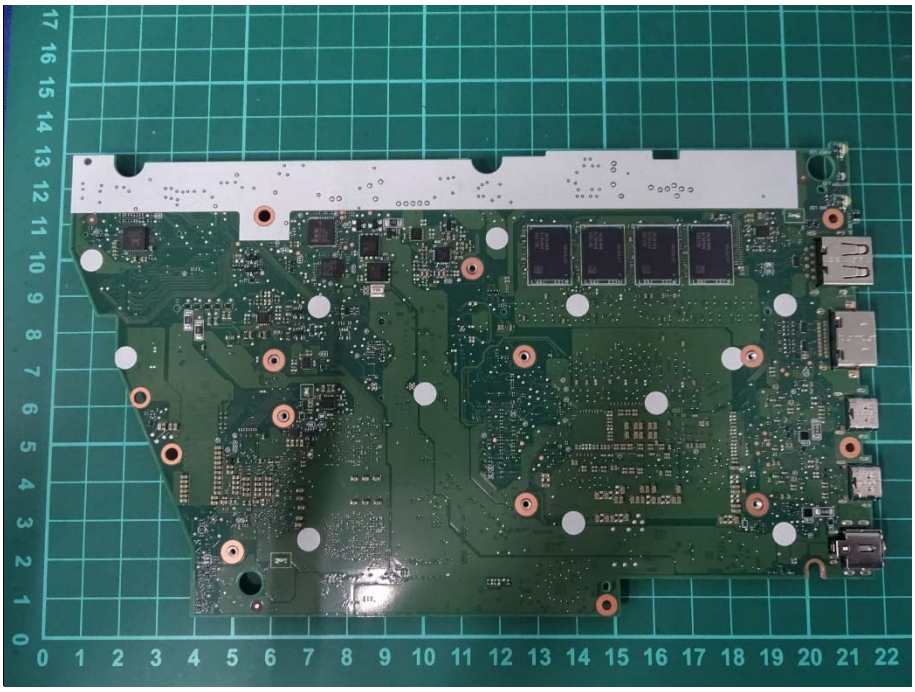

SAMSUNG
Made in Korea

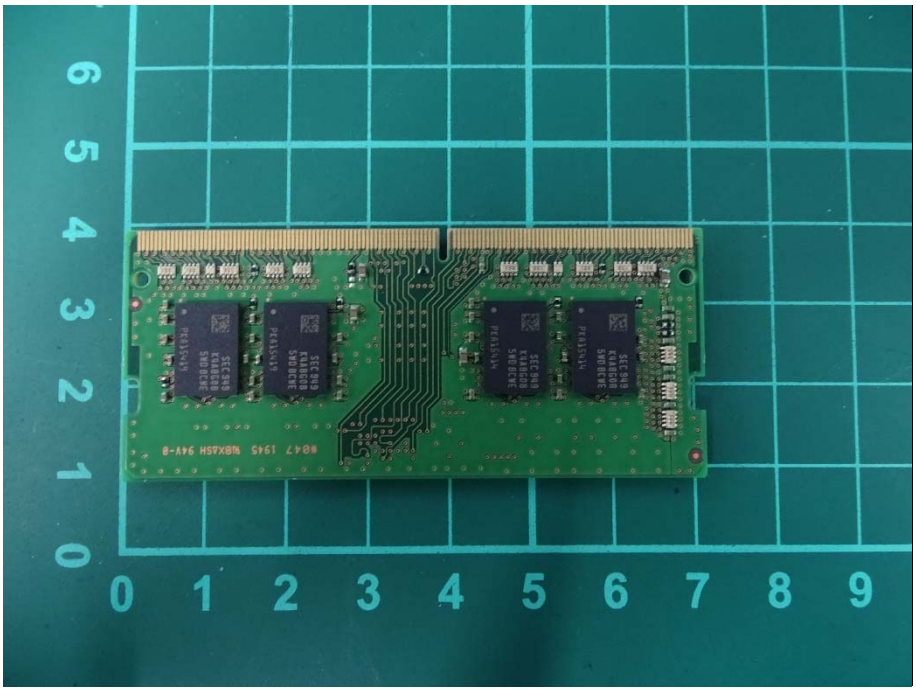

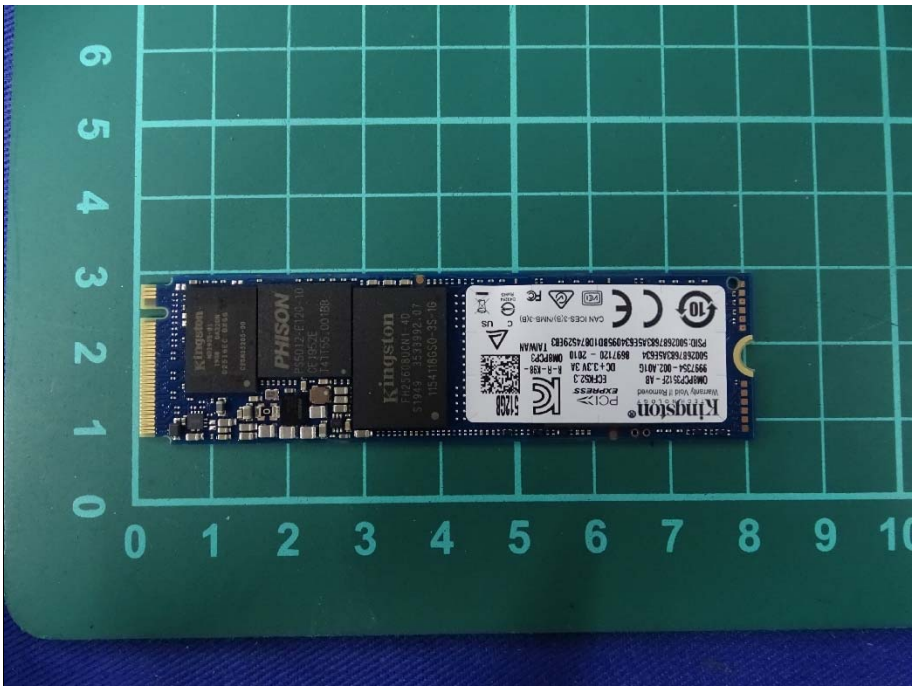
Kingston
PHISON
Kingston
512GB
PCIe
Warranty Void if Removed
OM8PCP3512F-AB
EDFM52.3
DC: 3.3V 3A
R-R-H98-
OM8PCP3
869/120 - 2010
FAIWAN
CAN ICES-3(B)/NMB-3(B)
US

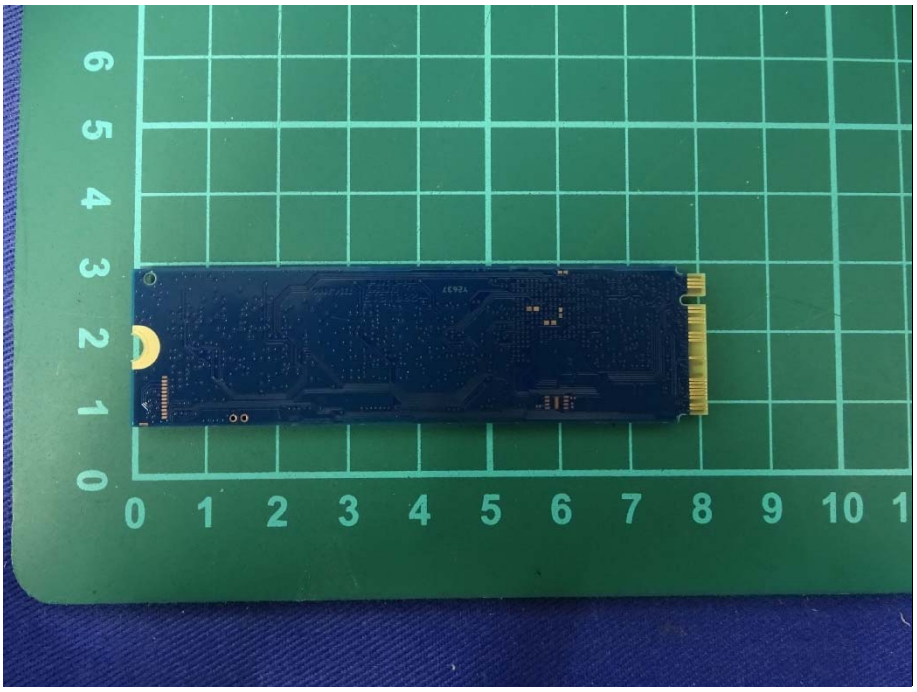

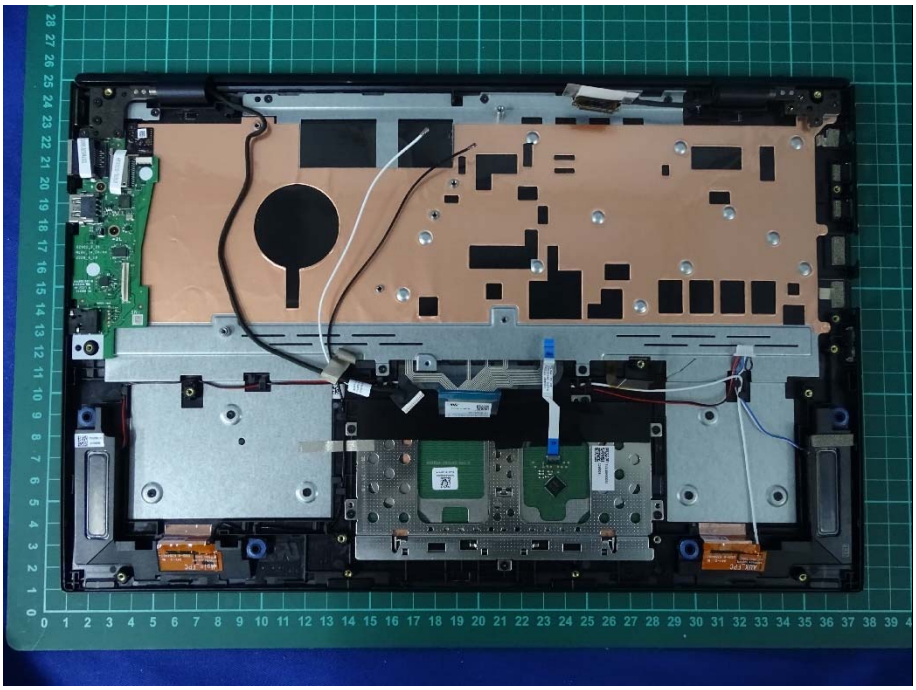

WNC Main Antenna
Part No.: 711100551031

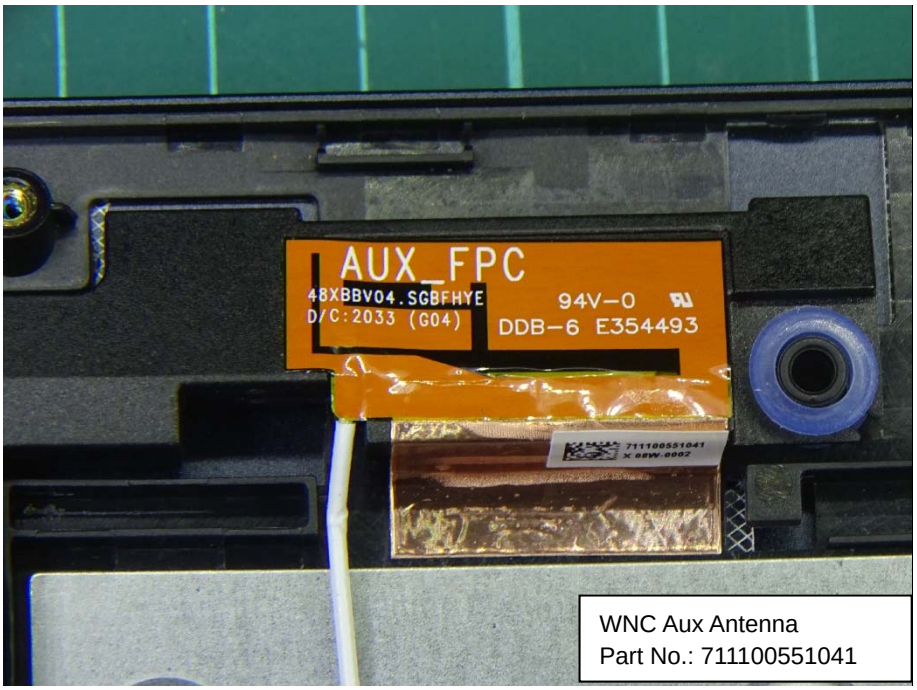

WNC Aux Antenna
Part No.: 711100551041

A03-10

2LI
intel
PB#: J71669-001
B03-10