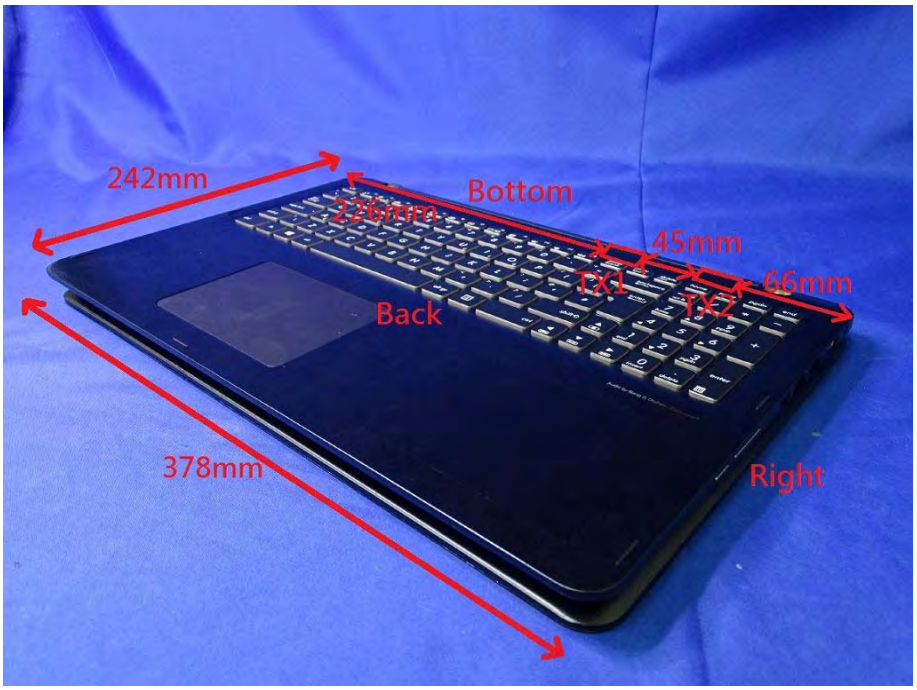
242mm
Bottom
226mm
45mm
TX1
66mm
TX2
Back
378mm
Right

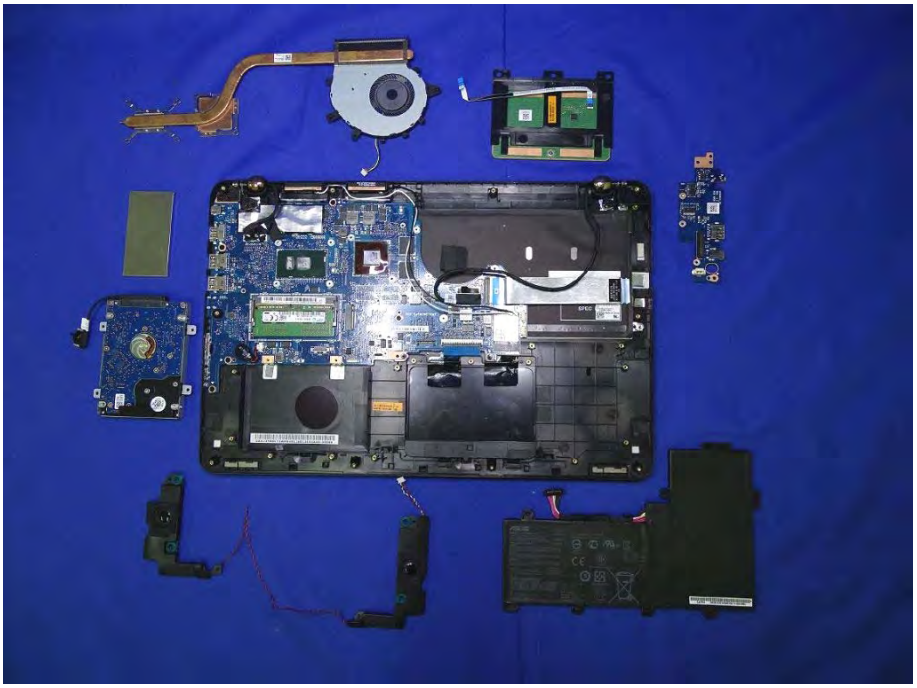

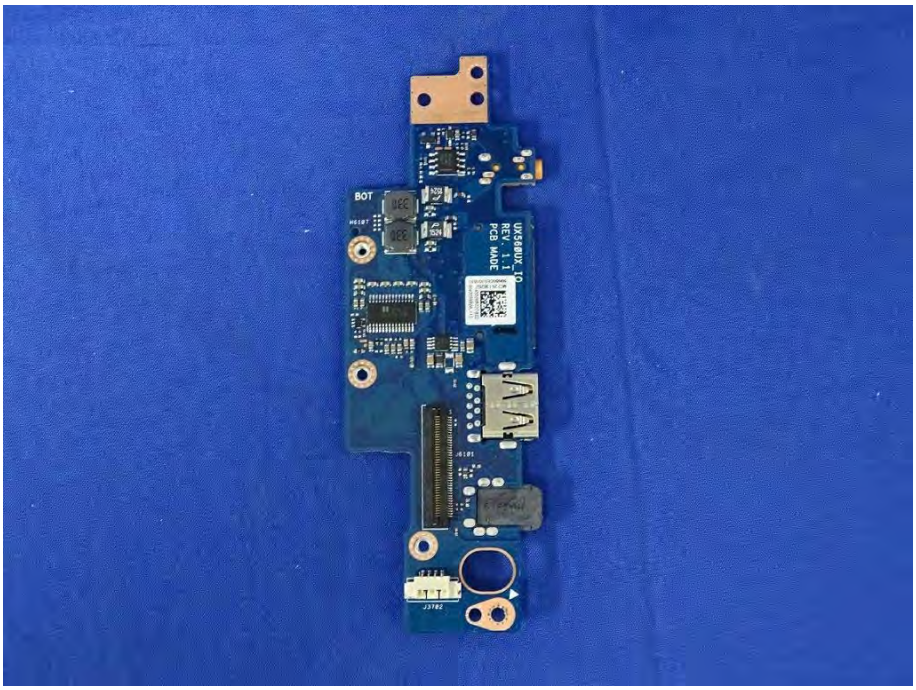
BOT
UX580UX_TP
REV 1.1
PCB MADE

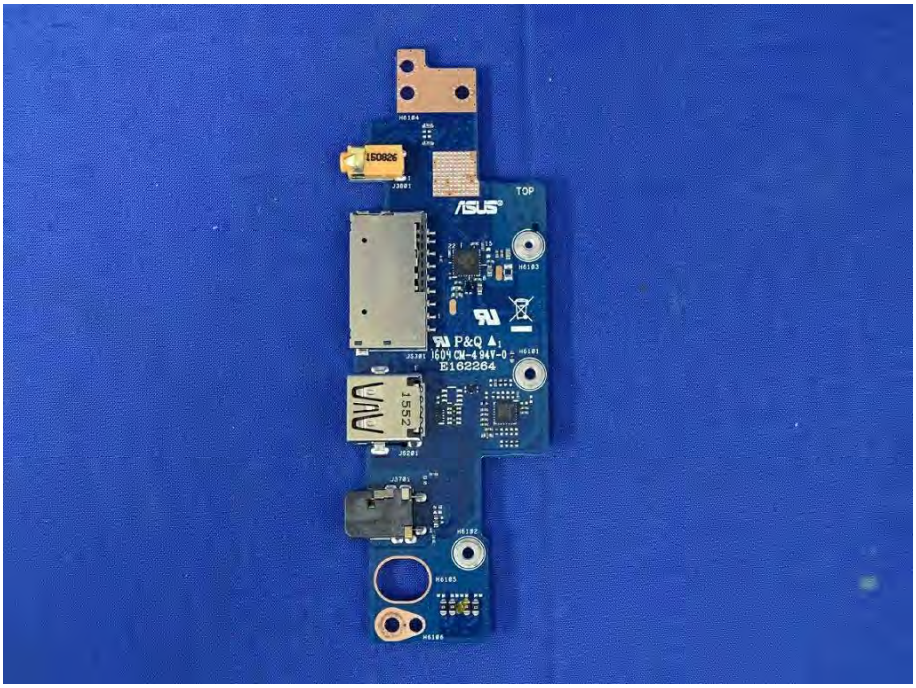
150826
TOP
ASUS
P&Q
1609 CM-494V-0
E162264
1552

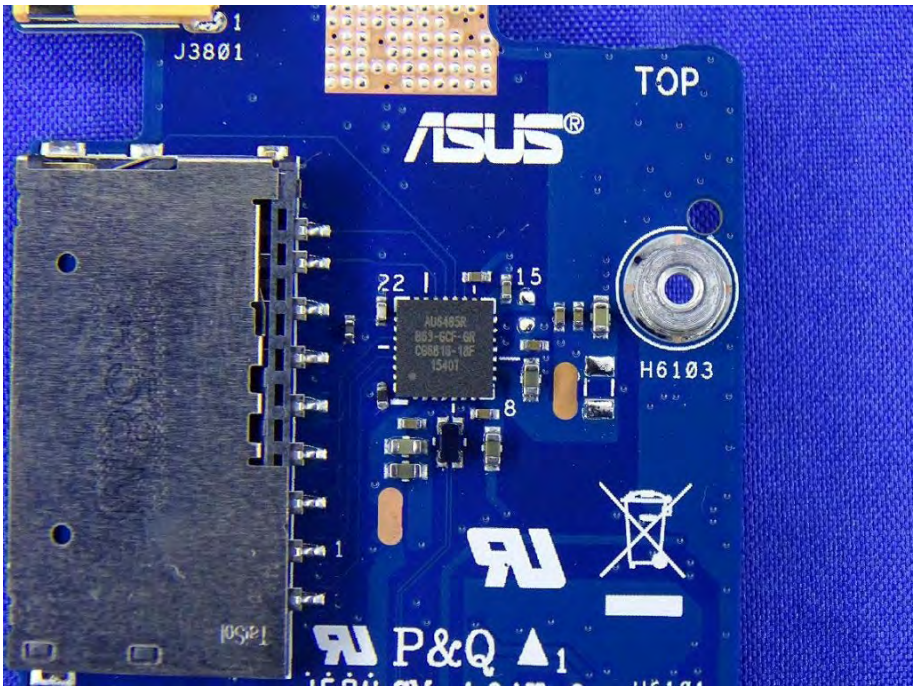
J3801
TOP
ASUS
H6103
P&Q

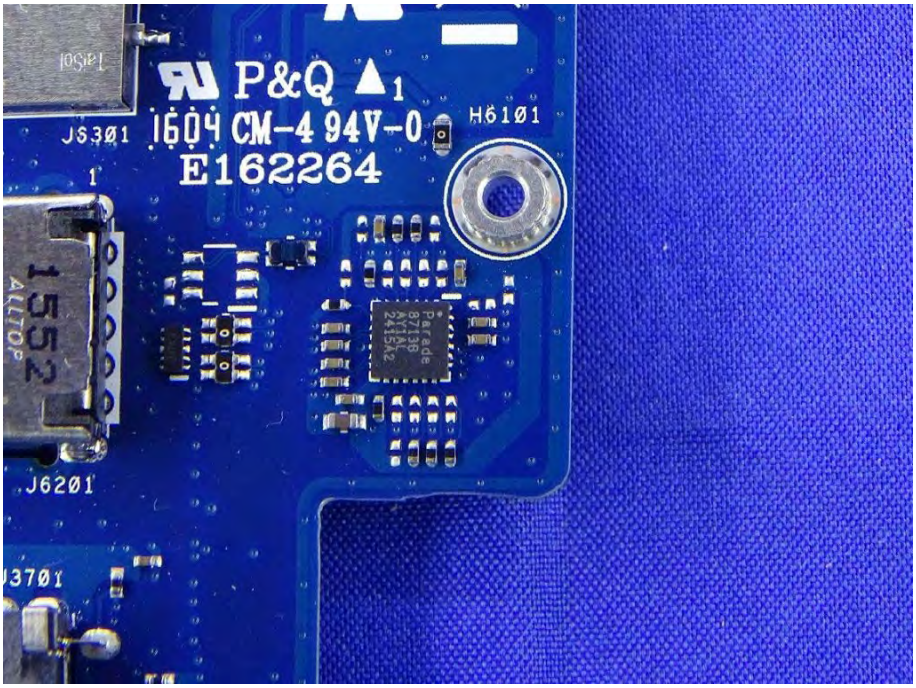
P&Q
1604 CM-4 94V-0
E162264
H6101
J6201

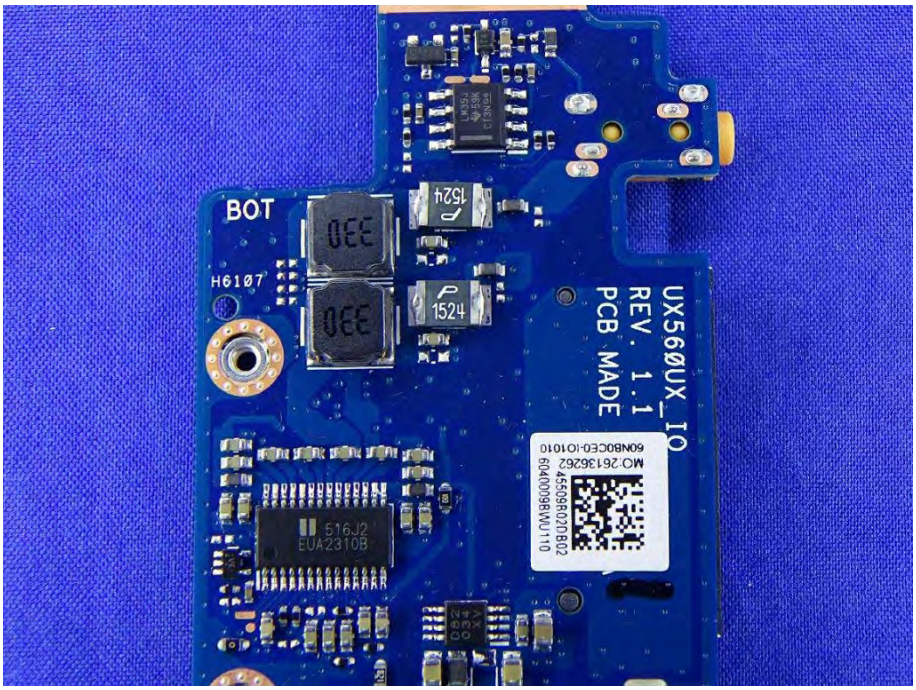
BOT
H6107
330
330
1524
1524
516J2
EUA2310B
UX560UX_IO
REV. 1.1
PCB MADE

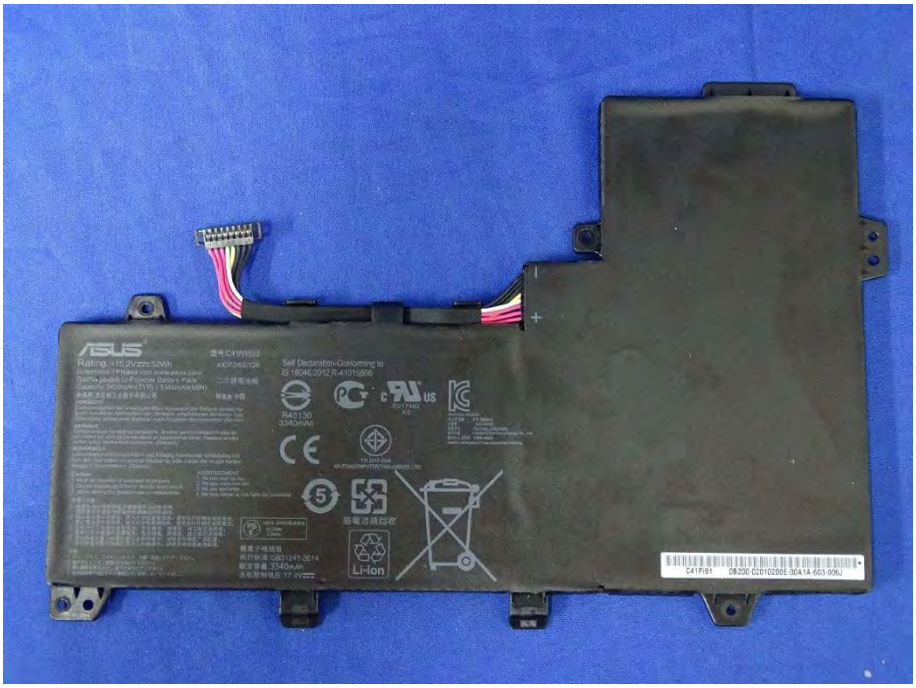
ASUS
Li-ion

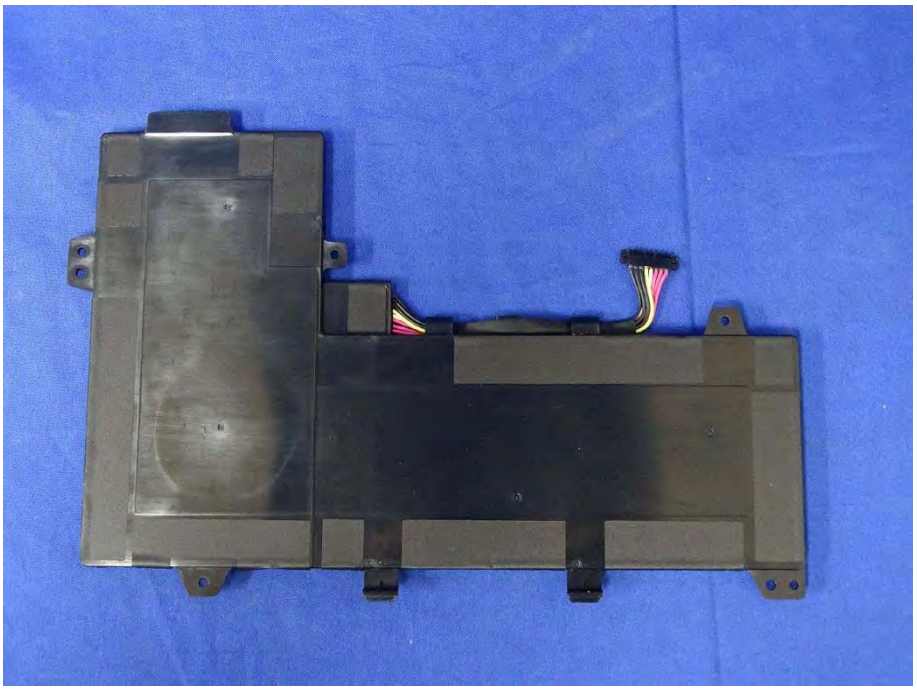

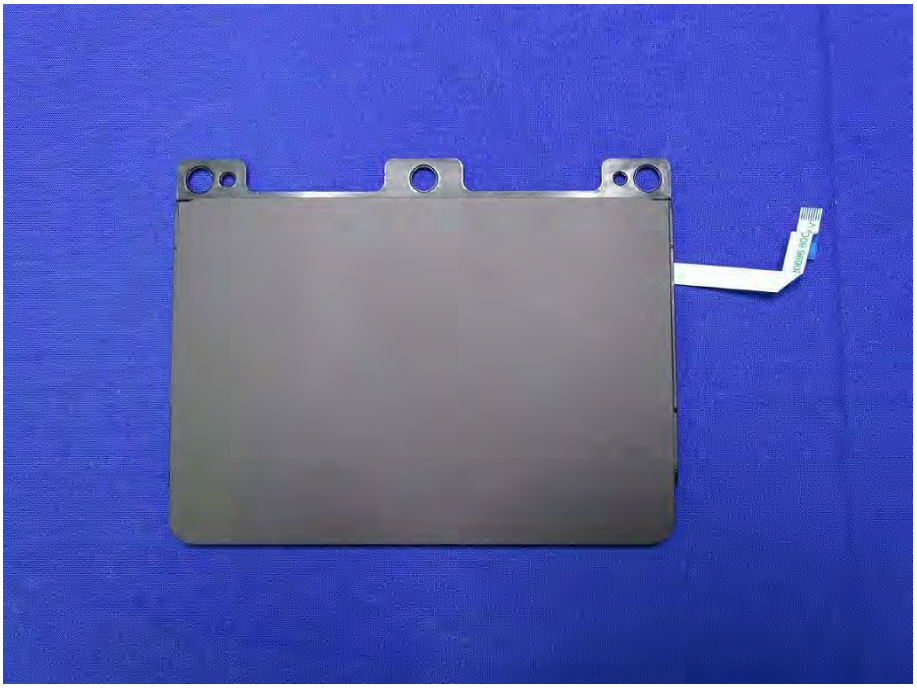

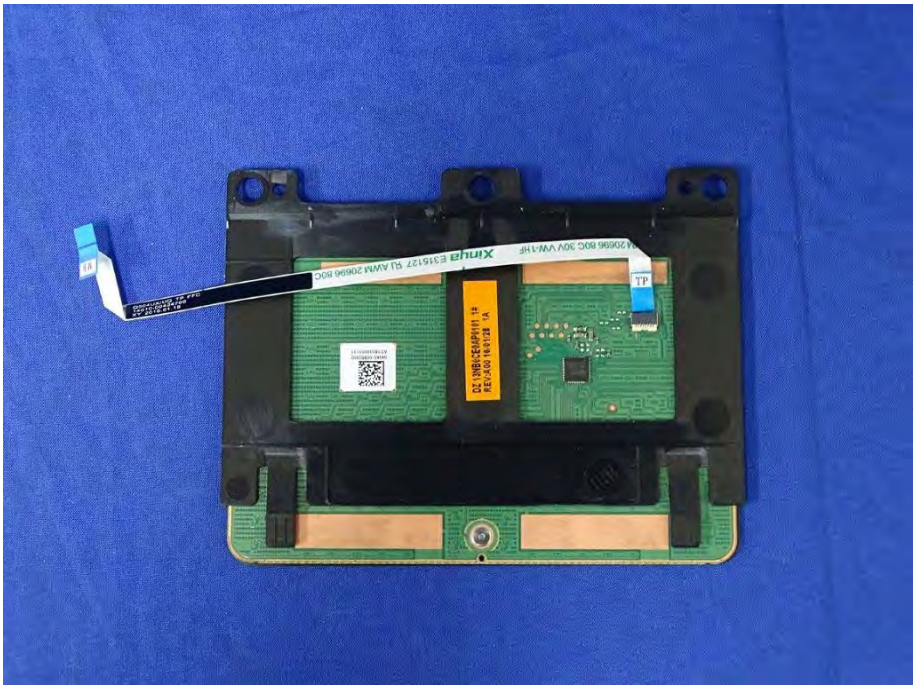
TP

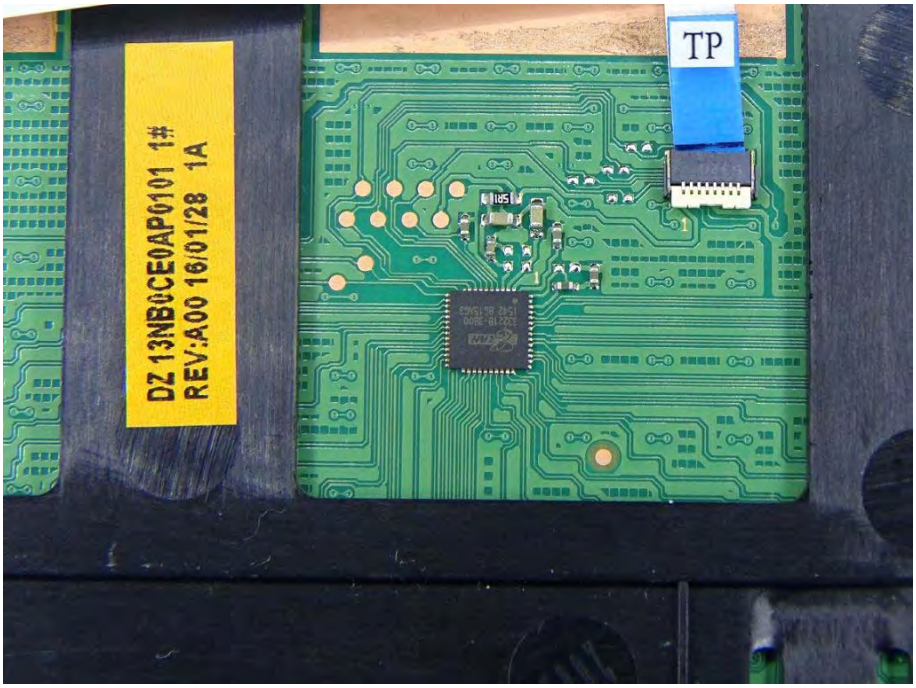
DZ 13NB0CE0AP0101 1#
REV:A00 16/01/28 1A
TP

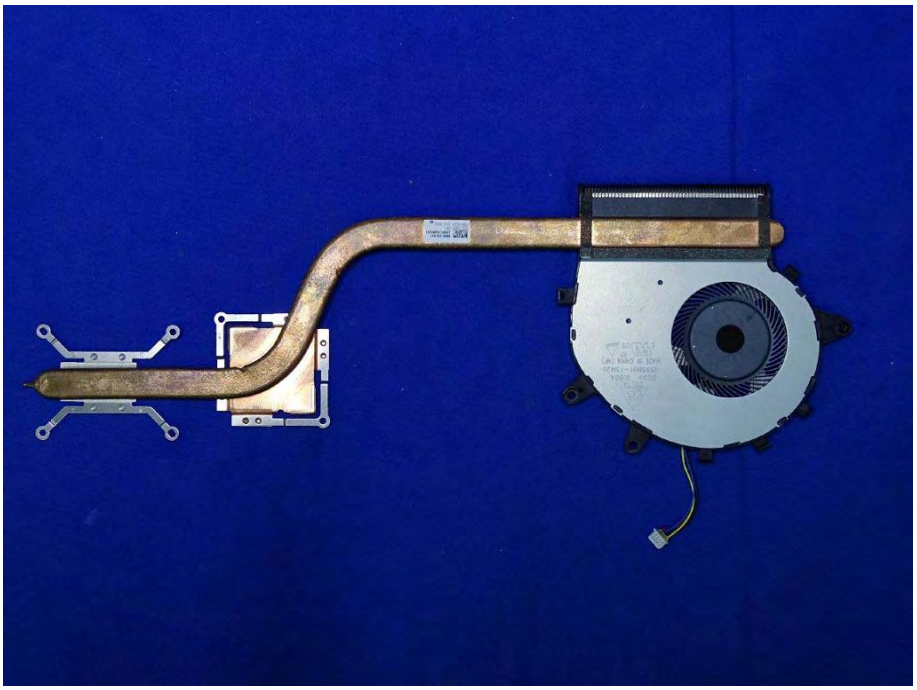

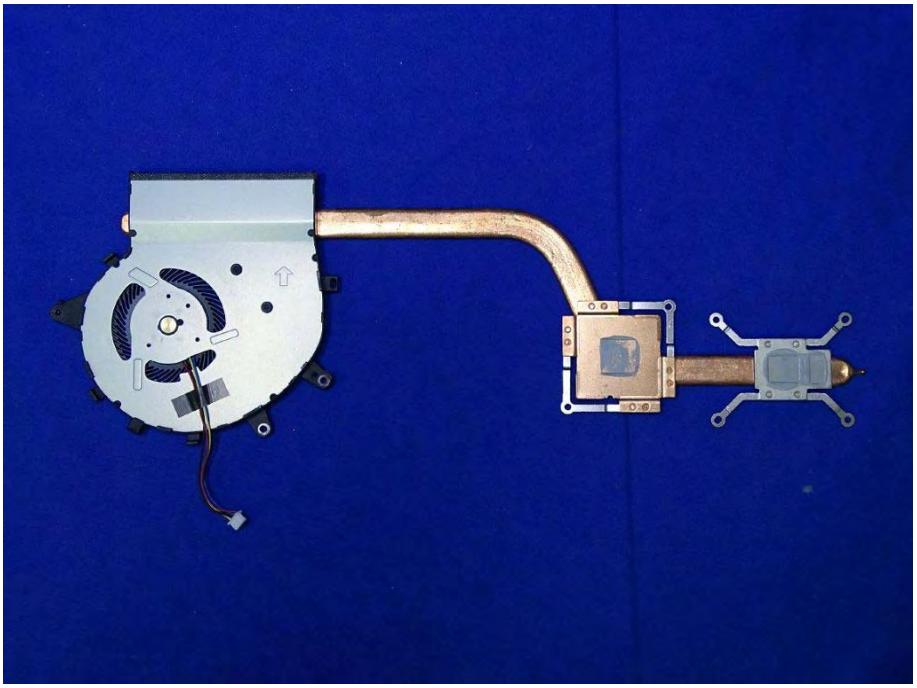

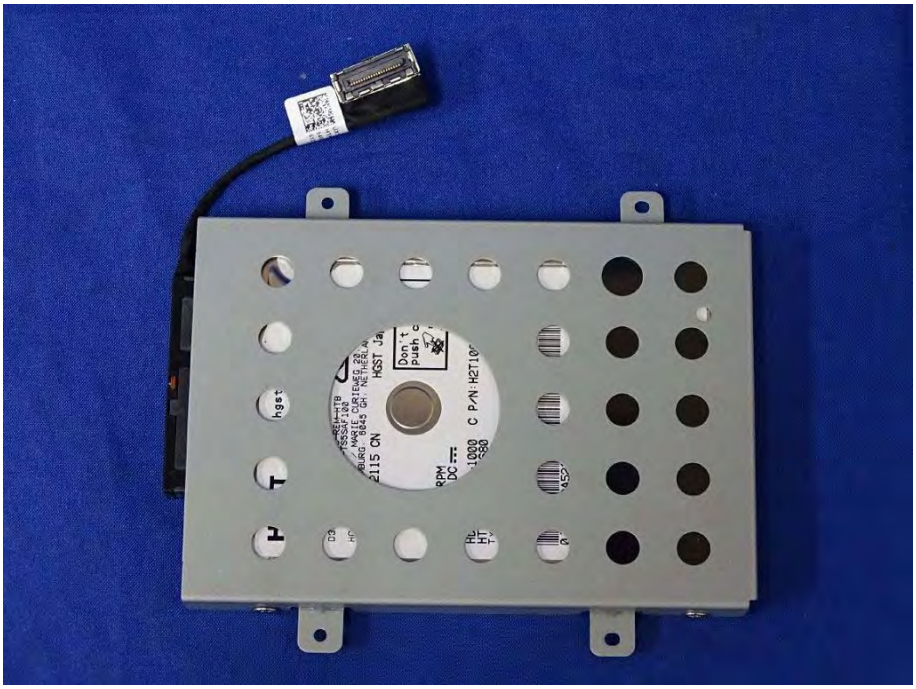

HGST
www.hgst.com
Don't shock/
push cover
HGST Japan Ltd
1TB 5400RPM
5V 700mA DC
HDD:5K1000-1000
HTS541010A9E680
P/N: 0J26213
M/C: DAE213
CHS:16383/16/63
0J26213DA52180C5A
SATA 6 Gb/s
FW 560
DO NOT COVER
THIS HOLE
S/N: DP0LA8HK
MADE IN CHINA
WARRANTY VOID IF ANY LABEL/
SCREW IS REMOVED OR BROKEN
1800T15

INPAQ Main Antenna
INPAQ (P/N: WA-F-LB-02-079)
ASUS (P/N: 14008-01840400)

INPAQ Aux Antenna
INPAQ (P/N: WA-F-LB-01-035)
ASUS (P/N: 14008-01840500)

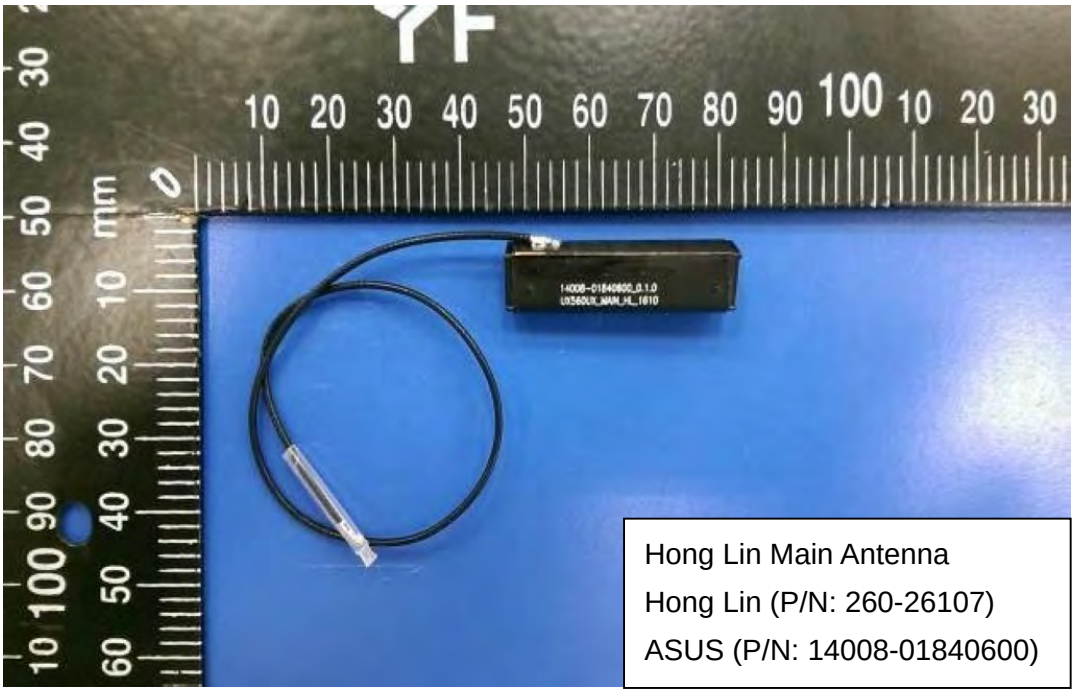

Hong Lin Main Antenna
Hong Lin (P/N: 260-26107)
ASUS (P/N: 14008-01840600)

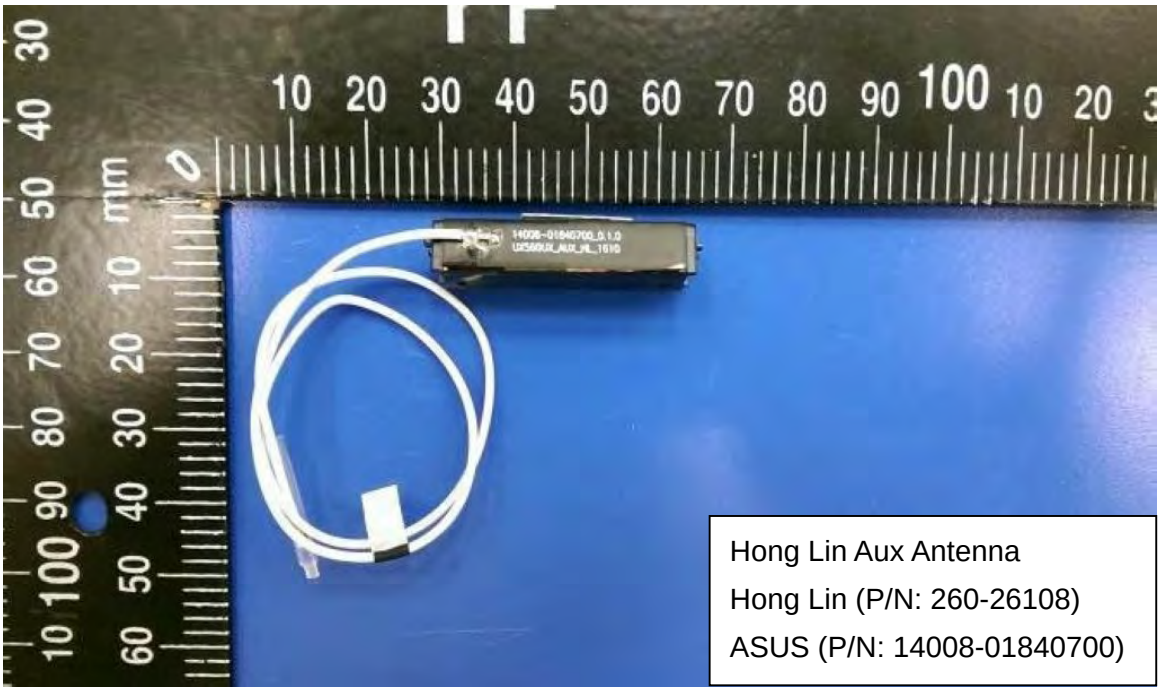

Hong Lin Aux Antenna
Hong Lin (P/N: 260-26108)
ASUS (P/N: 14008-01840700)

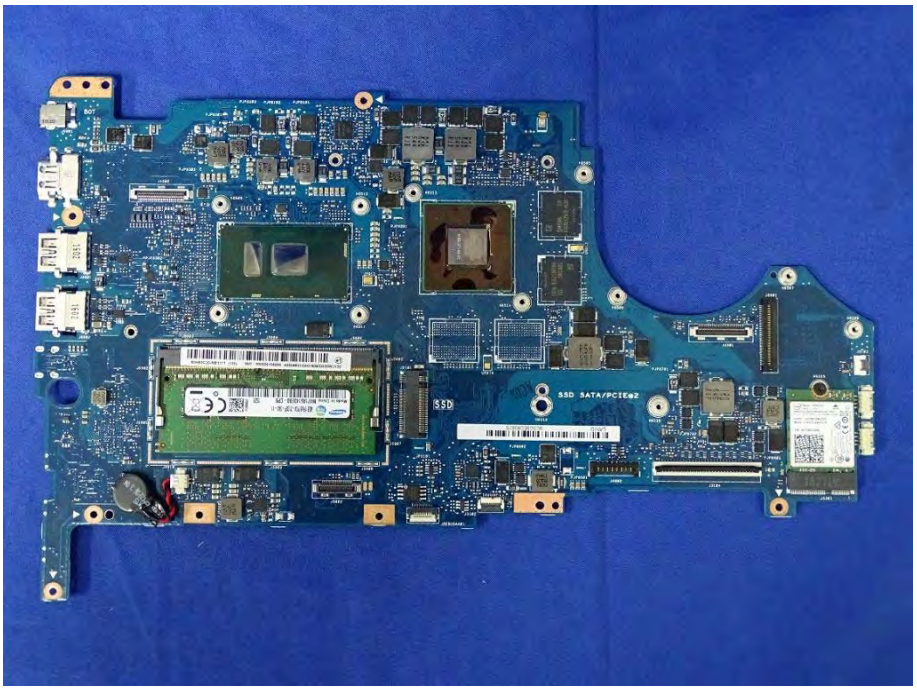
SSD
SSD SATA/PCIEe2

ASUS

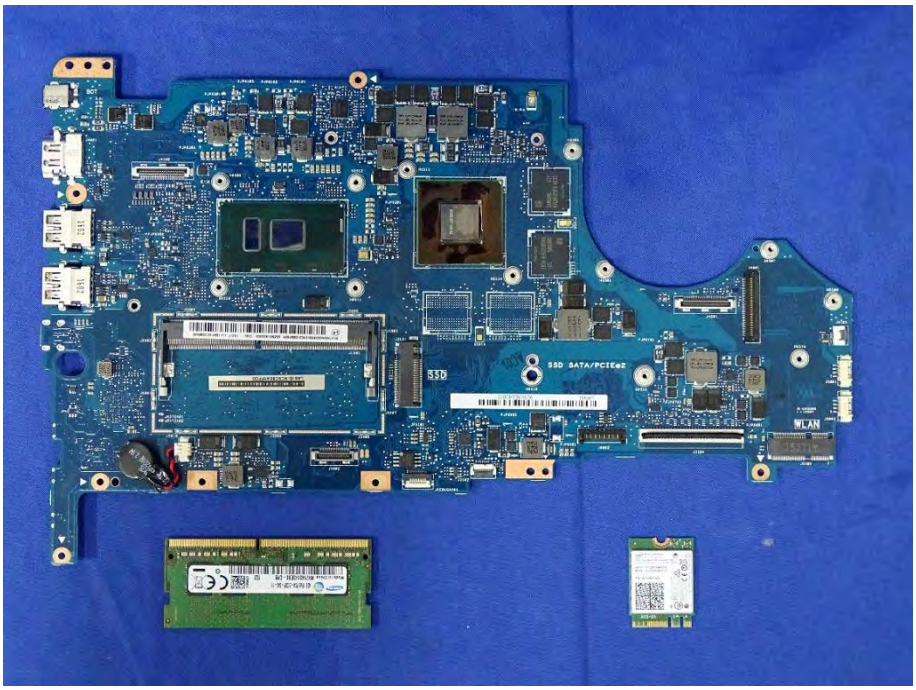
SSD SATA/PCIEx2
SSD
WLAN

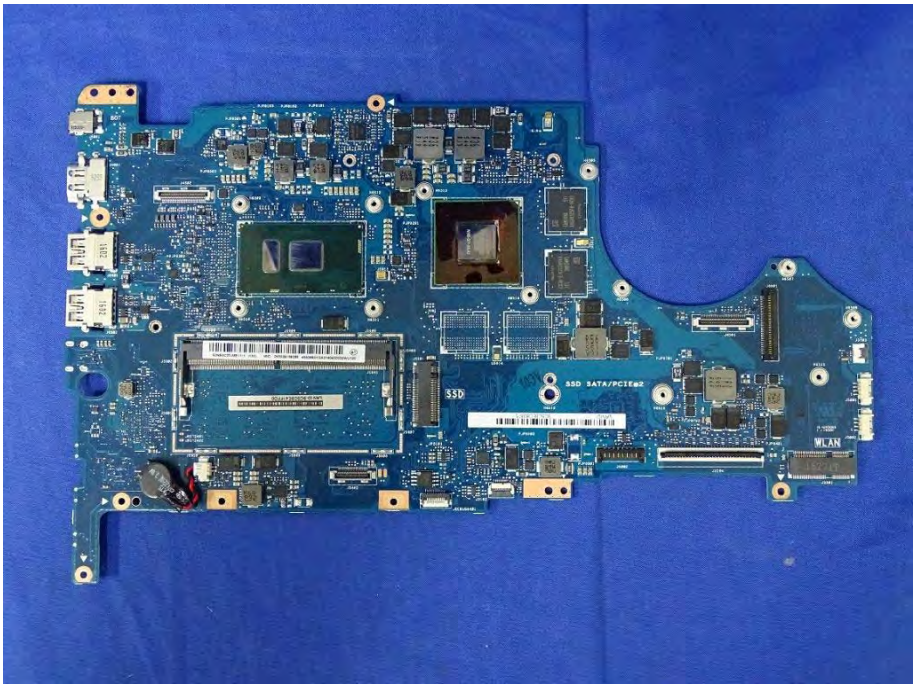
SSD SATA/PCIEx2
SSD
WLAN

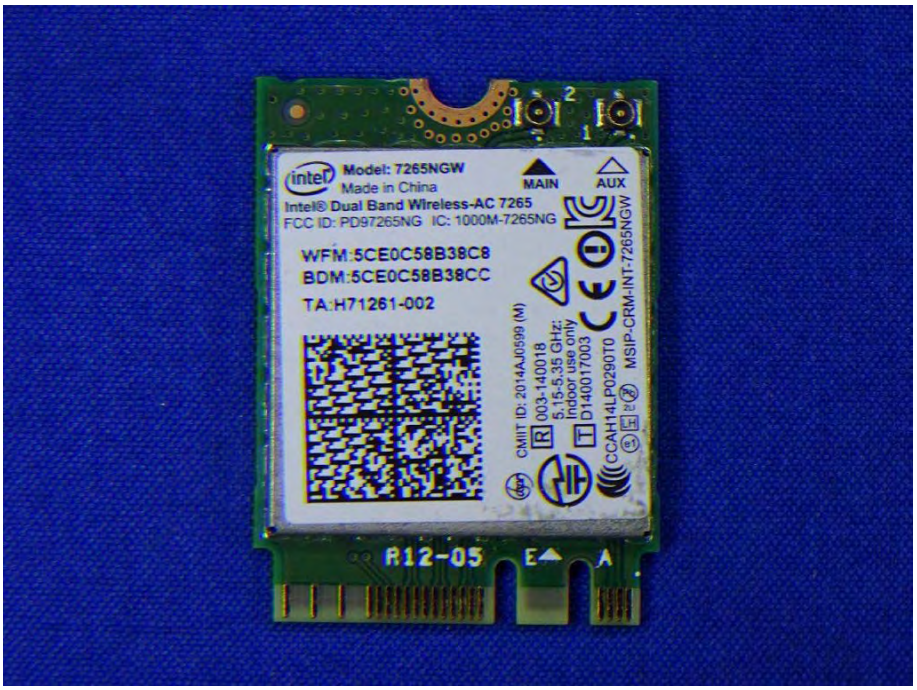
Model: 7265NGW
Made in China
MAIN
AUX
Intel® Dual Band Wireless-AC 7265
FCC ID: PD97265NG IC: 1000M-7265NG
WFM:5CE0C58B38C8
BDM:5CE0C58B38CC
TA:H71261-002
CMIIT ID: 2014AJ0599 (M)
003-140018
5.15-5.35 GHz:
Indoor use only
D140017003
CCAH14LP0290T0
MSIP-CRM-INT-7265NGW
R12-05
E
A

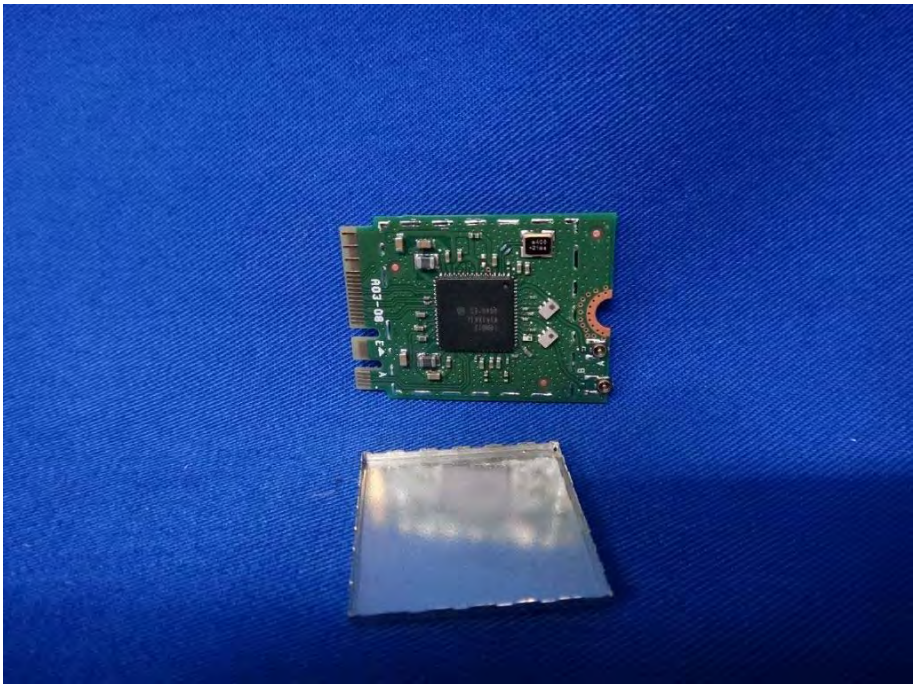

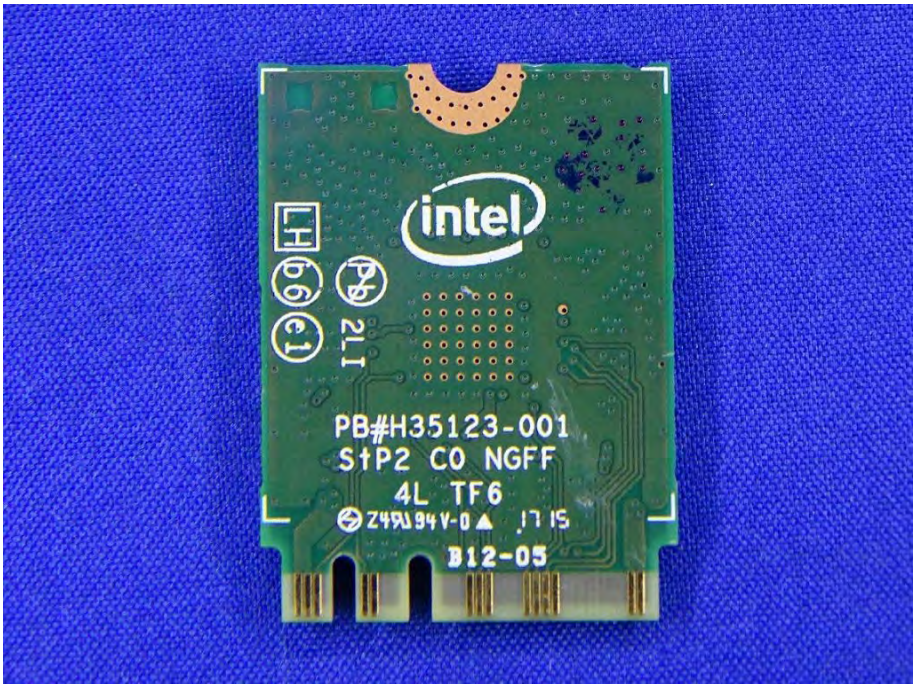
intel
PB#H35123-001
StP2 CO NGFF
4L TF6
B12-05

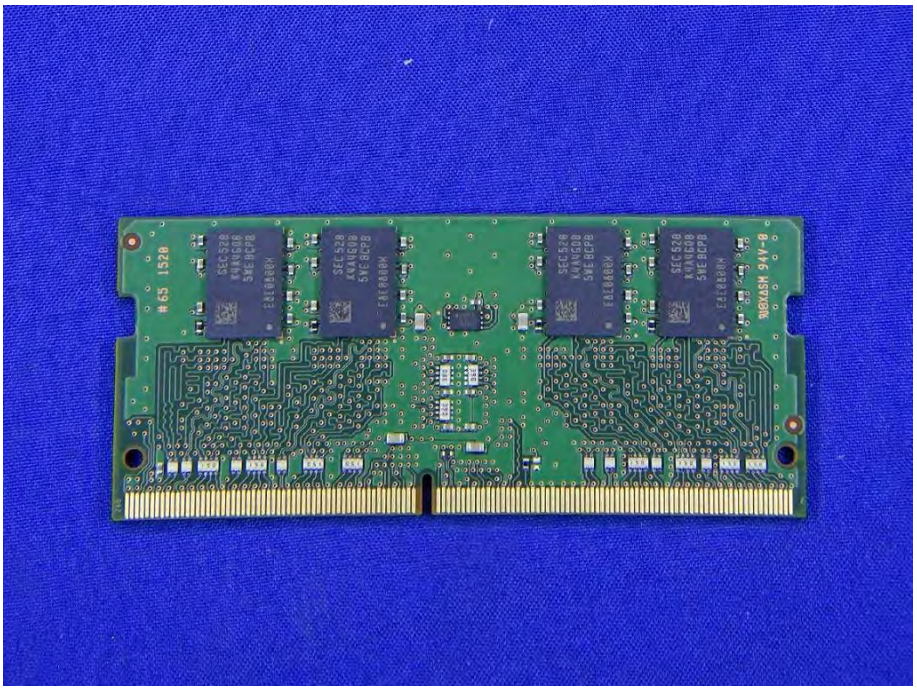

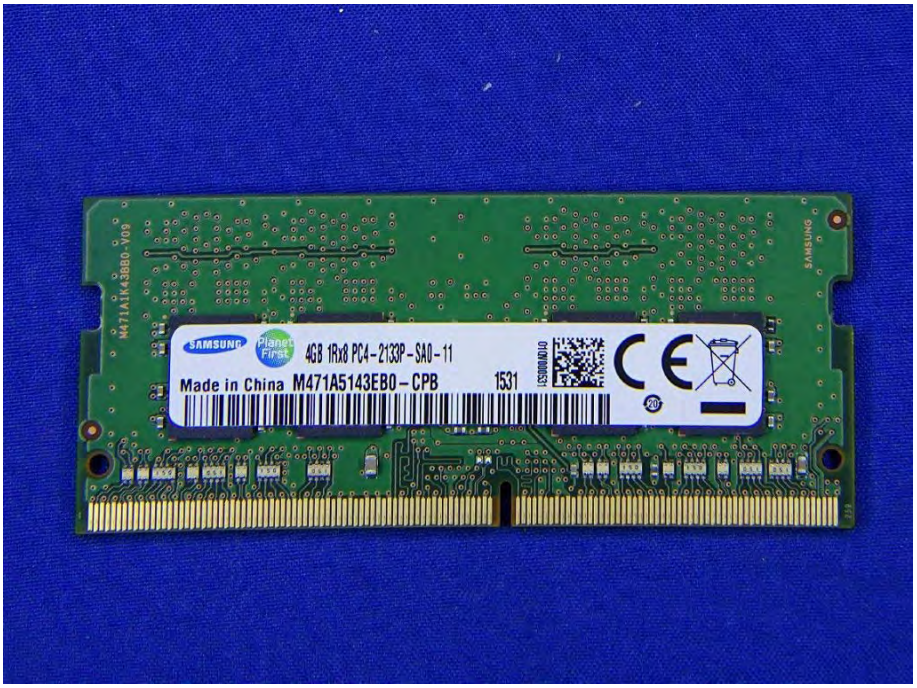
SAMSUNG
4GB 1Rx8 PC4-2133P-SA0-11
Made in China M471A5143EB0-CPB
1531

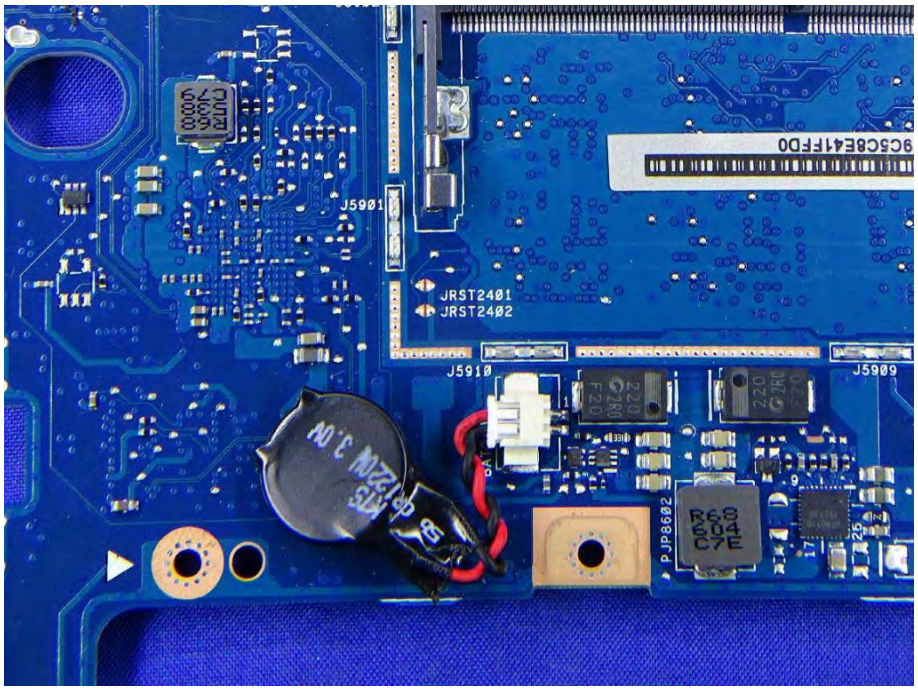
J5901
JRST2401
JRST2402
J5910
J5909
PJP8602
R68
604
C7E

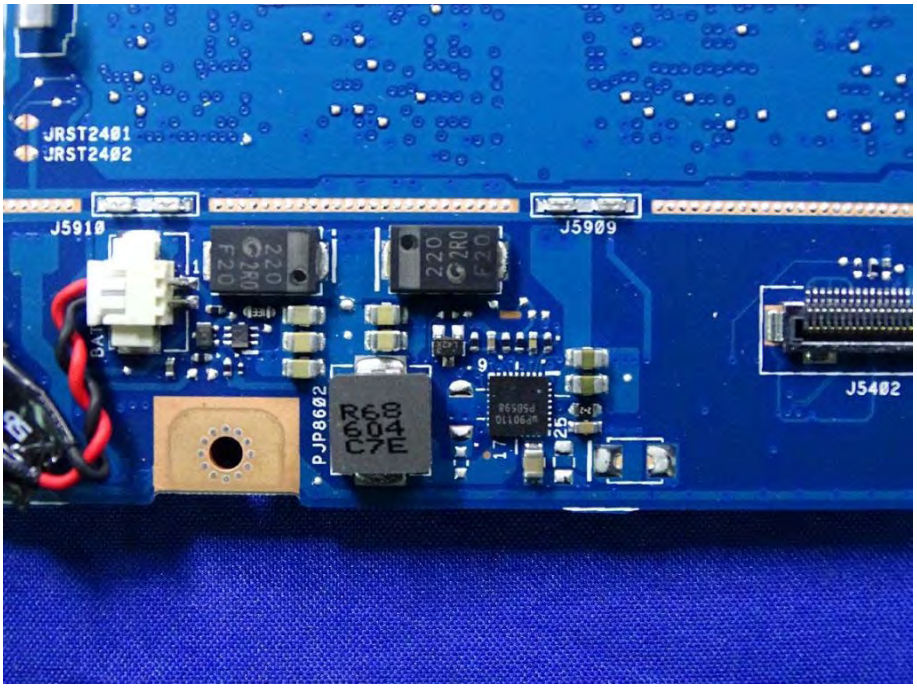
JRST2401
JRST2402
J5910
J5909
J5402
PJP8602
R68
604
C7E

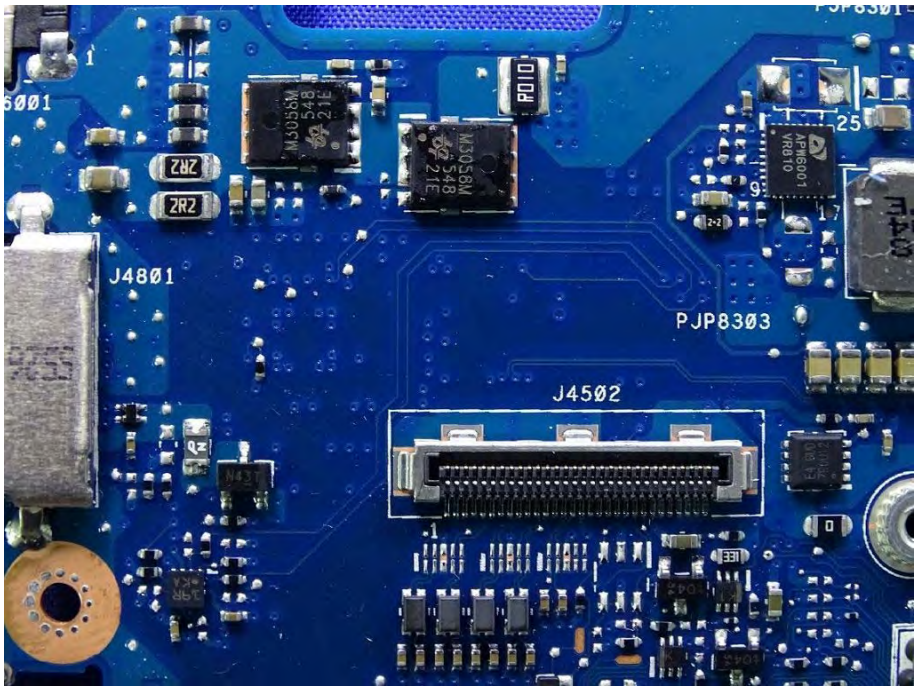
J4801
PJP8303
J4502

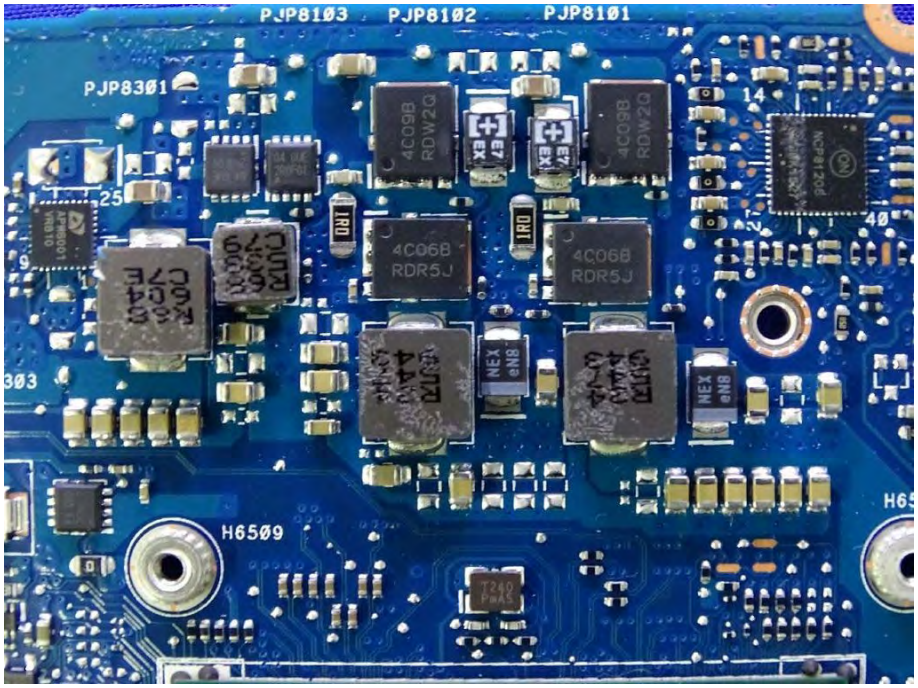
PJP8103
PJP8102
PJP8101
PJP8301
H6509

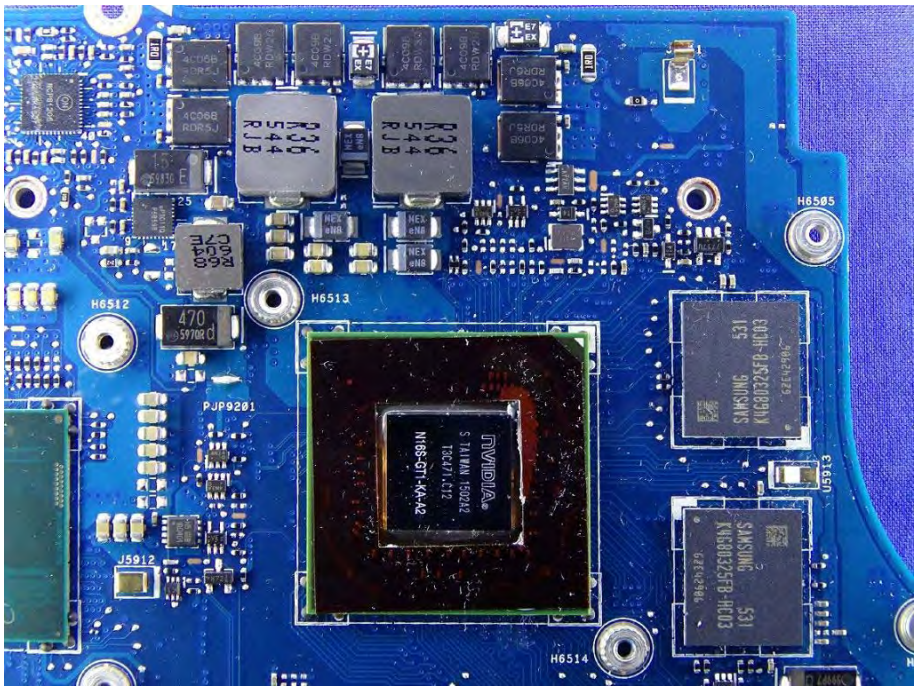
H6505
H6512
H6513
PJP9201
J5912
H6514
SAMSUNG
K4G80325FB-HC03
NVIDIA
N16S-GT1-KA-A2

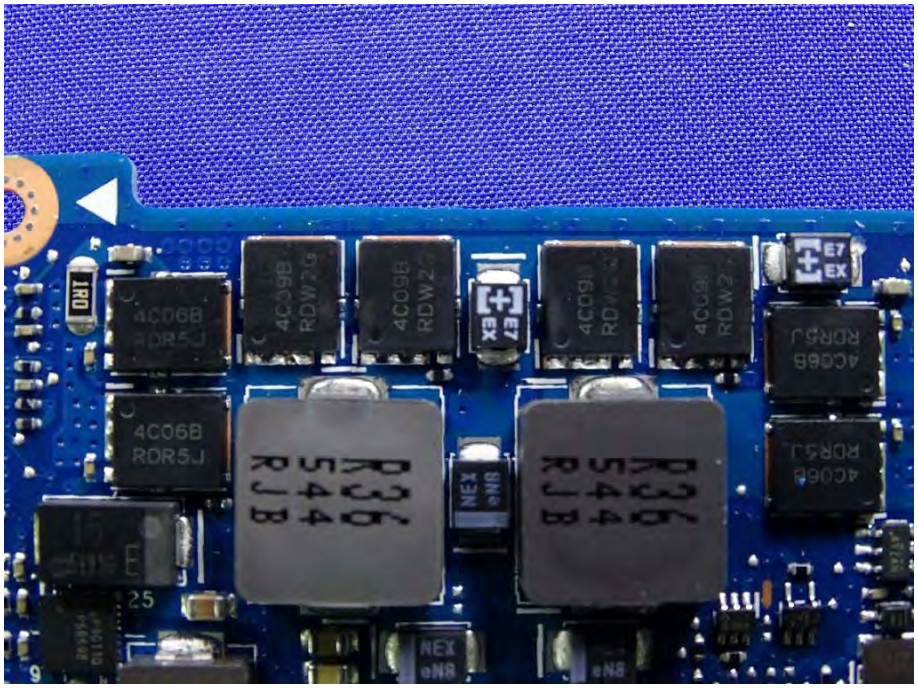
4C06B
RDR5J
4C09B
RDW2g
4C09B
RDW2
E7
EX

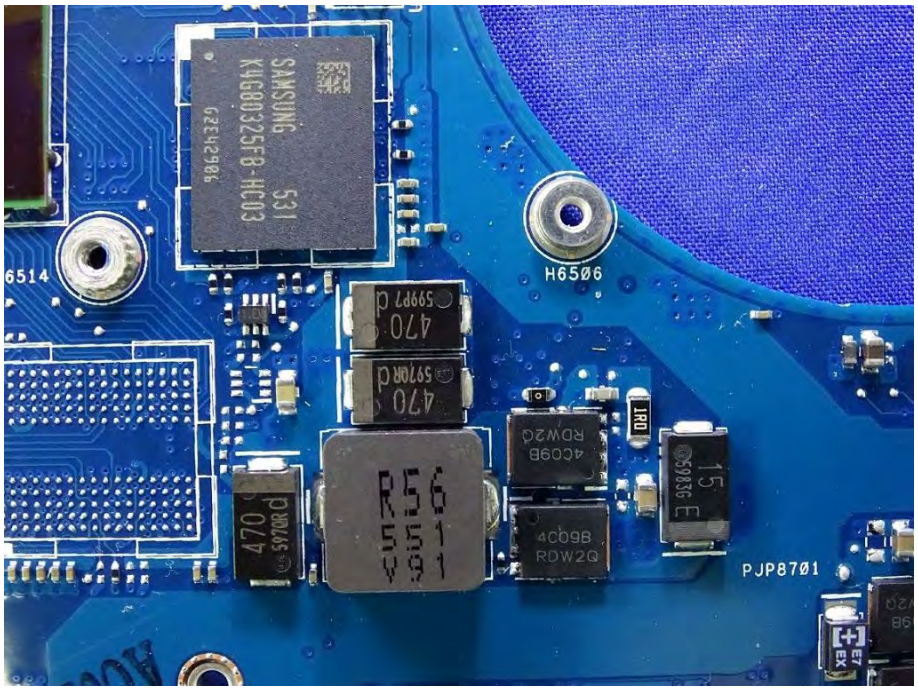
SAMSUNG
K4G80325FB-HC03
H6506
PJP8701

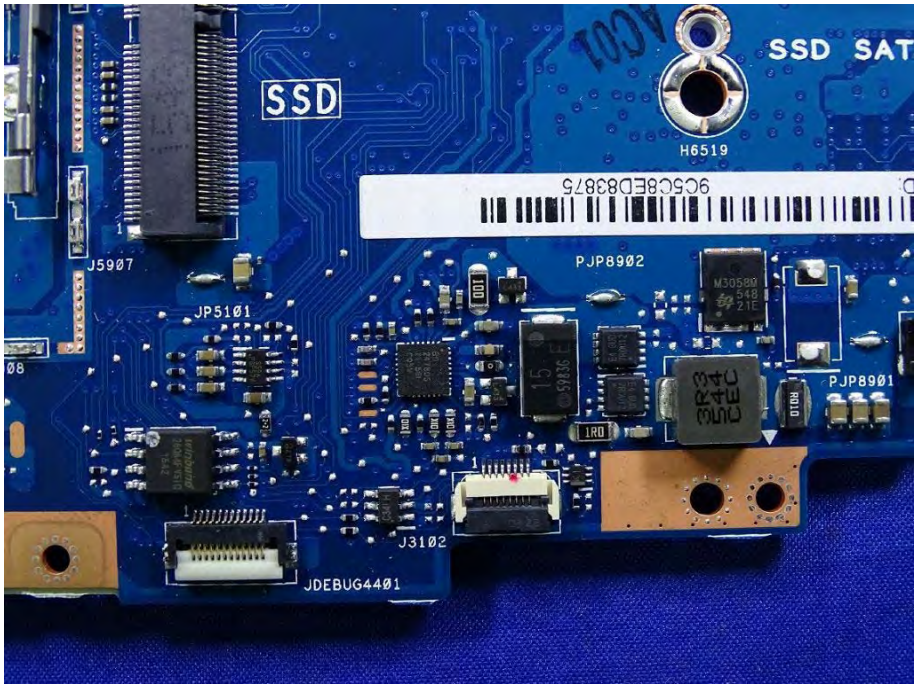
SSD
SSD SAT
H6519
J5907
JP5101
PJP8902
PJP8901
J3102
JDEBUG4401

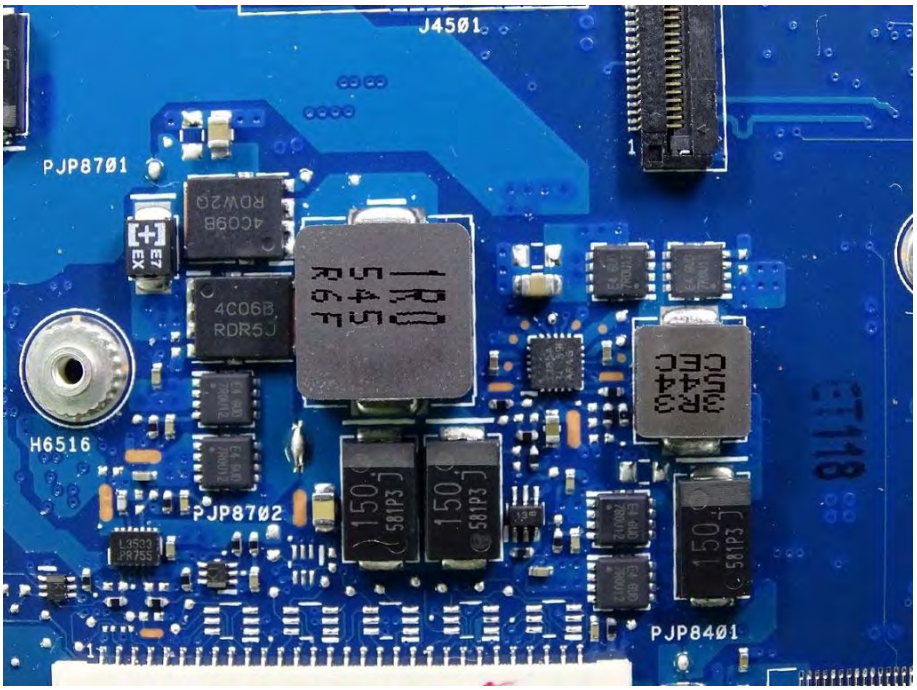
J4501
PJP8701
H6516
PJP8702
PJP8401

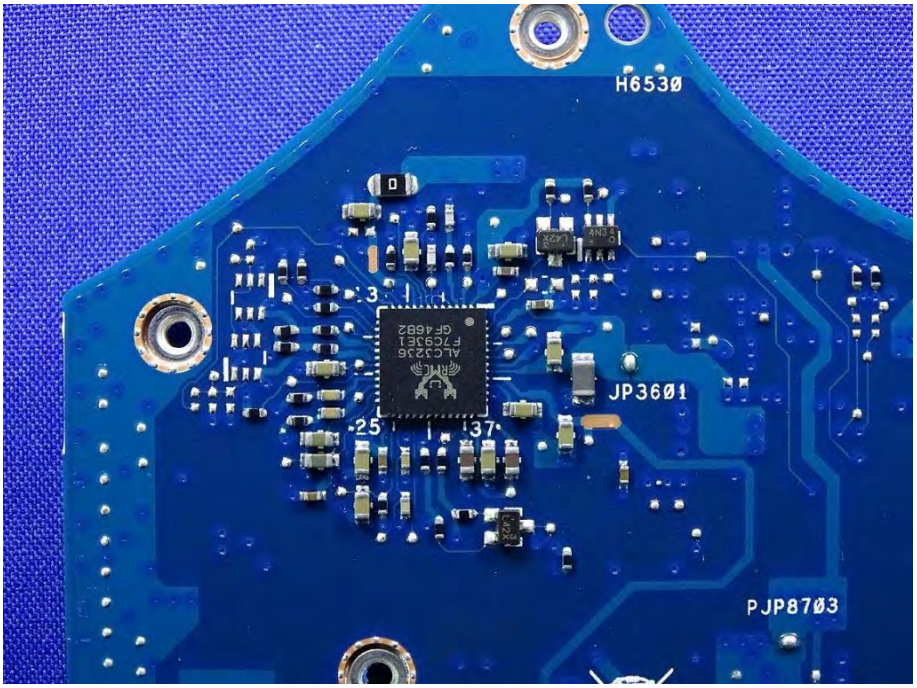
H6530
JP3601
PJP8703

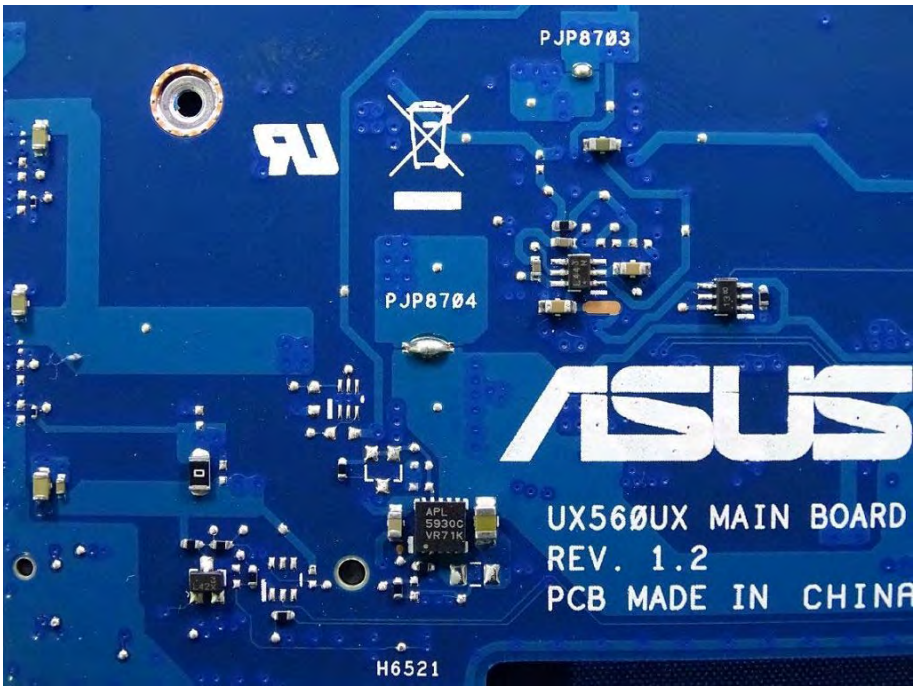
PJP8703
PJP8704
ASUS
UX560UX MAIN BOARD
REV. 1.2
PCB MADE IN CHINA
H6521

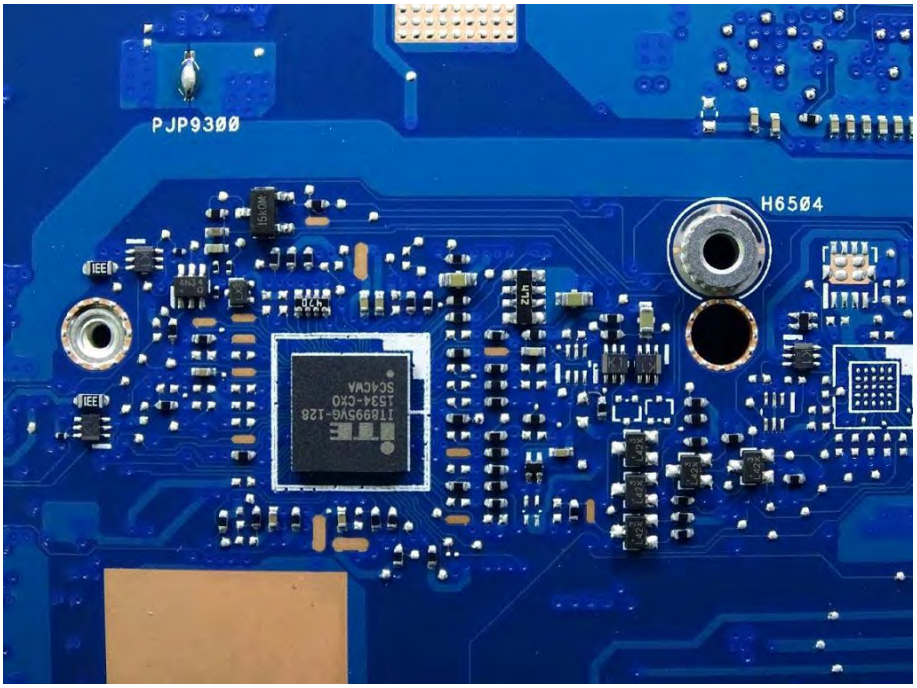
PJP9300
H6504

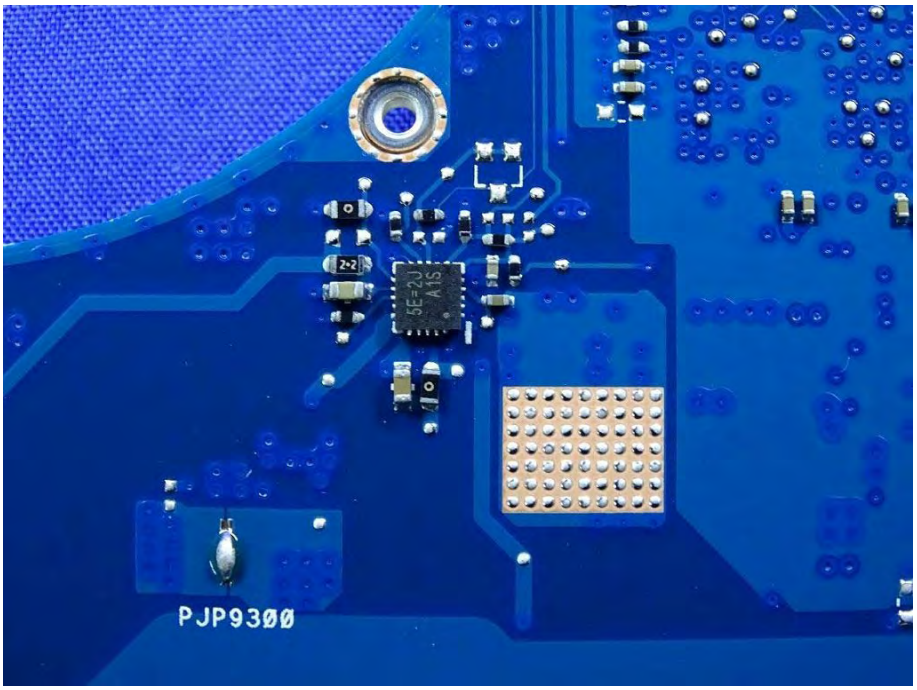
PJP9300

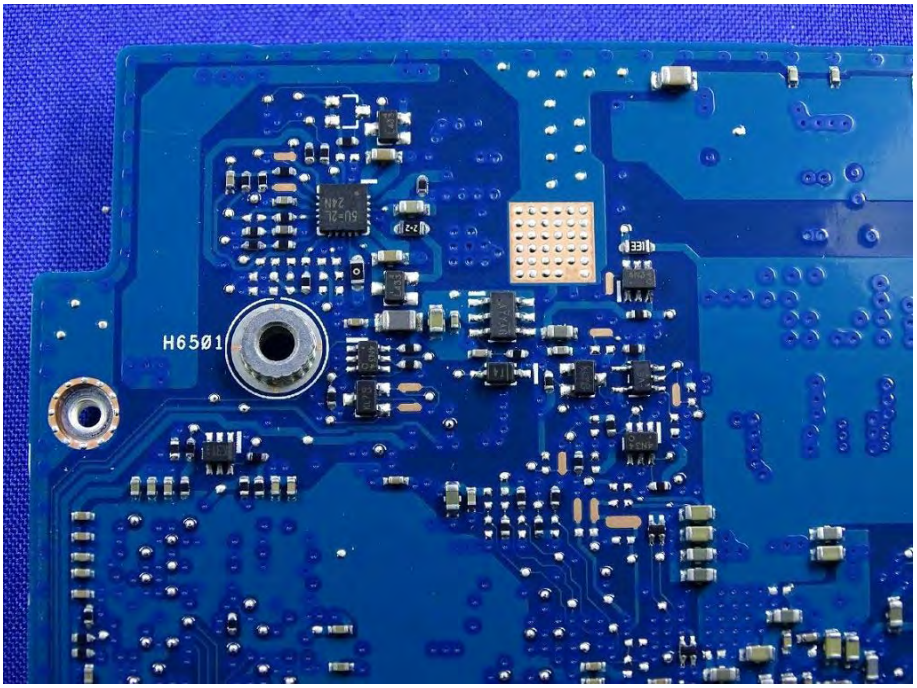
H6501

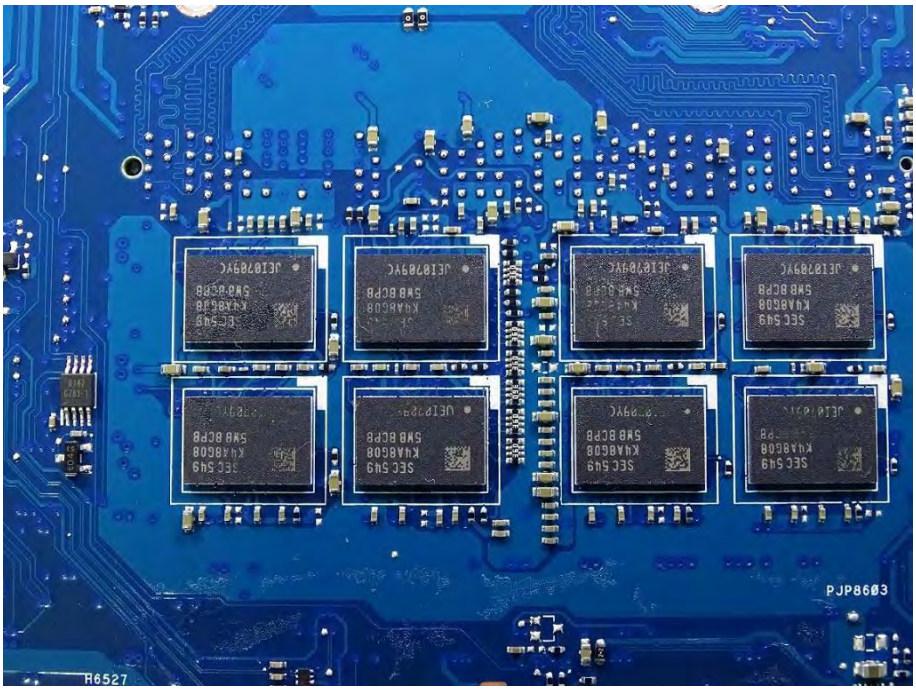
PJP8603
H6527

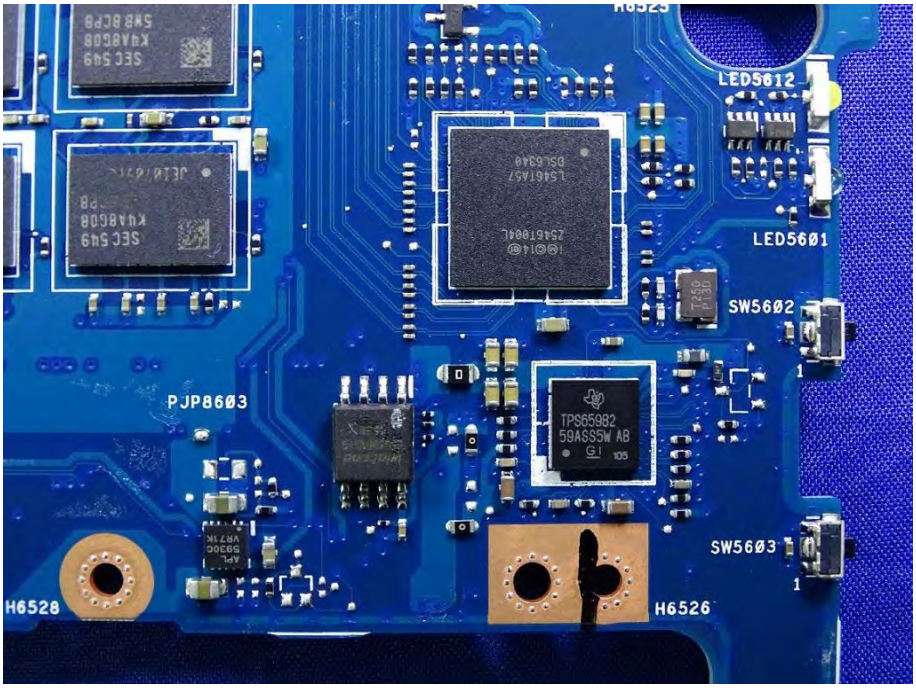
LED5612
LED5601
SW5602
PJP8603
TPS65982
59ASS5W AB
SW5603
H6528
H6526

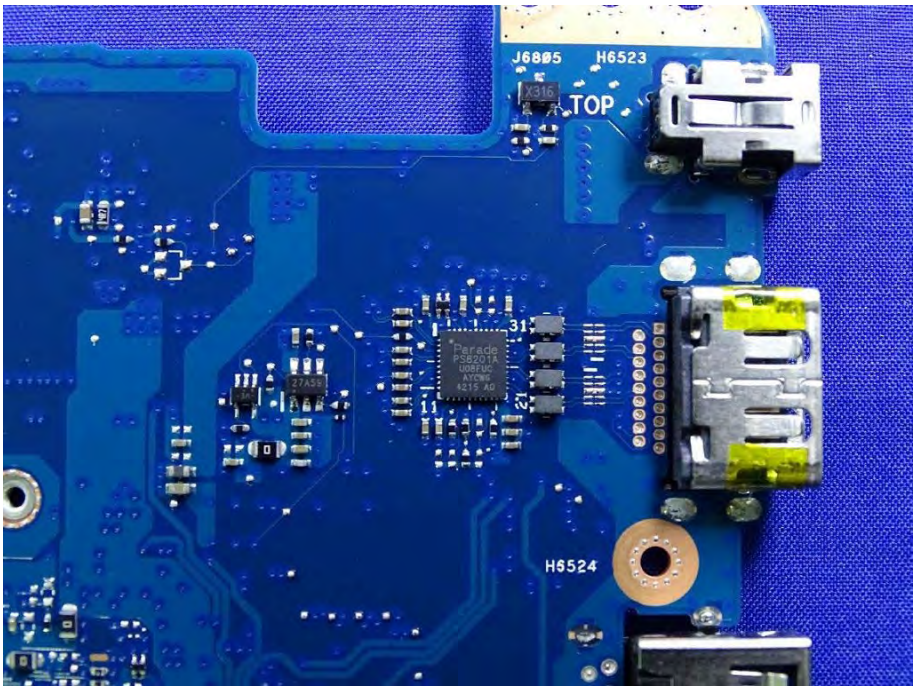
J6805
H6523
TOP
H6524

AC ADAPTER
AC100-240V ~ 50-60Hz 1.5A
+19V ⎓ 3.42A
L.P.S
ASUS

AC ADAPTER
(交換式電源供應器/电源适配器/직류전원장치)
MODEL (型号/型號) : ADP-65GD B
INPUT (输入/輸入)
AC100-240V ~ 50-60Hz 1.5A
OUTPUT (输出/輸出)
+19V 3.42A L.P.S
Self Declaration – Conforming to
IS 13252 (Part 1):2010, R-41013129
ASUS