Photographs of EUT

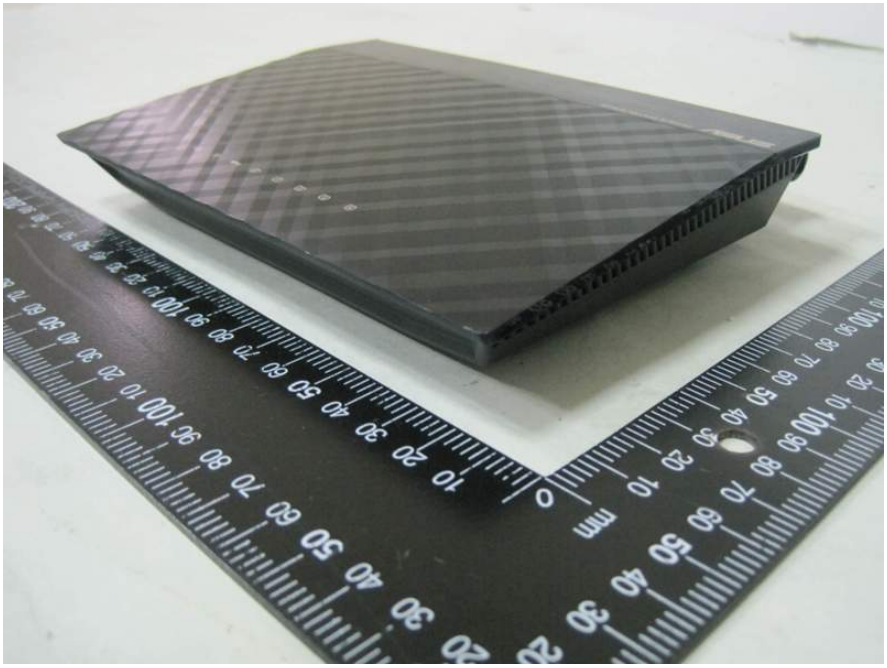

RESET
DC IN

WPS

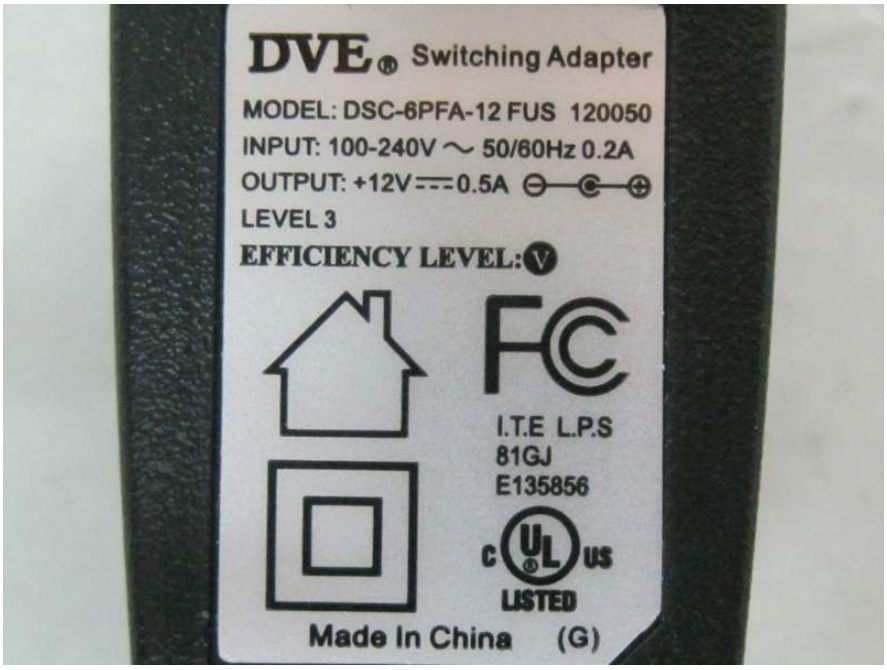
DVE Switching Adapter
MODEL: DSC-6PFA-12 FUS 120050
INPUT: 100-240V ~ 50/60Hz 0.2A
OUTPUT: +12V 0.5A
LEVEL 3
EFFICIENCY LEVEL: V
I.T.E L.P.S
81GJ
E135856
c UL us
LISTED
Made In China (G)

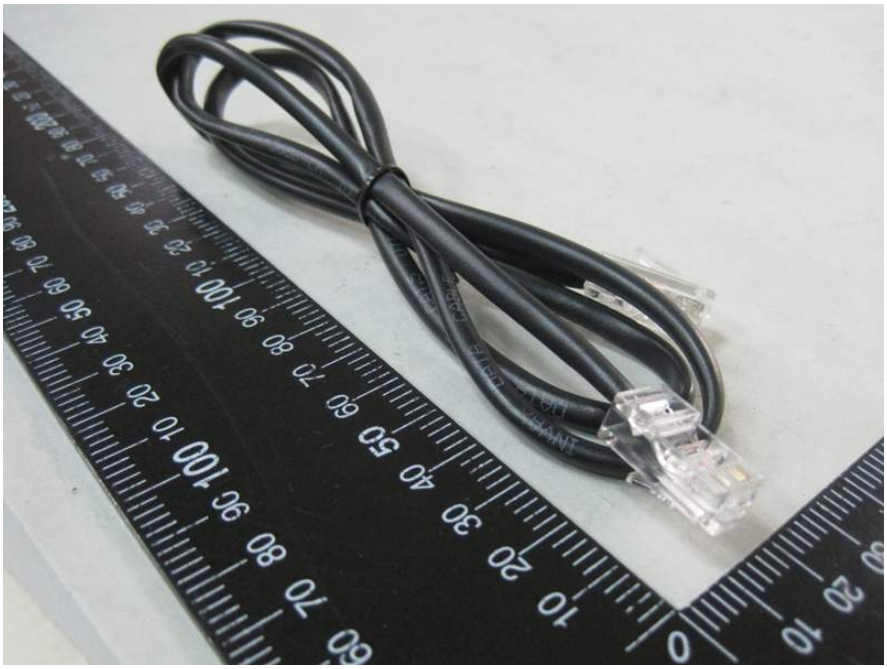

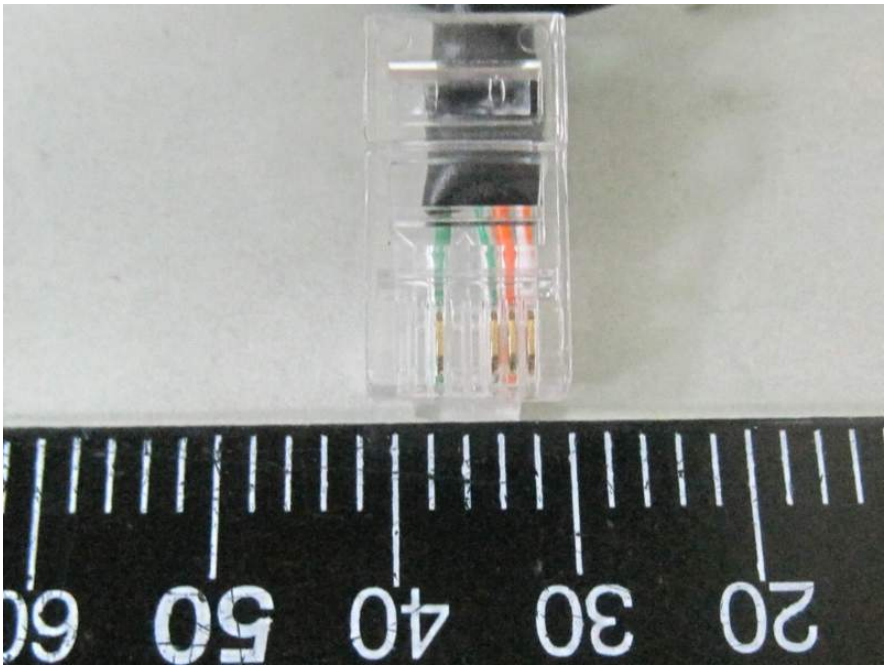

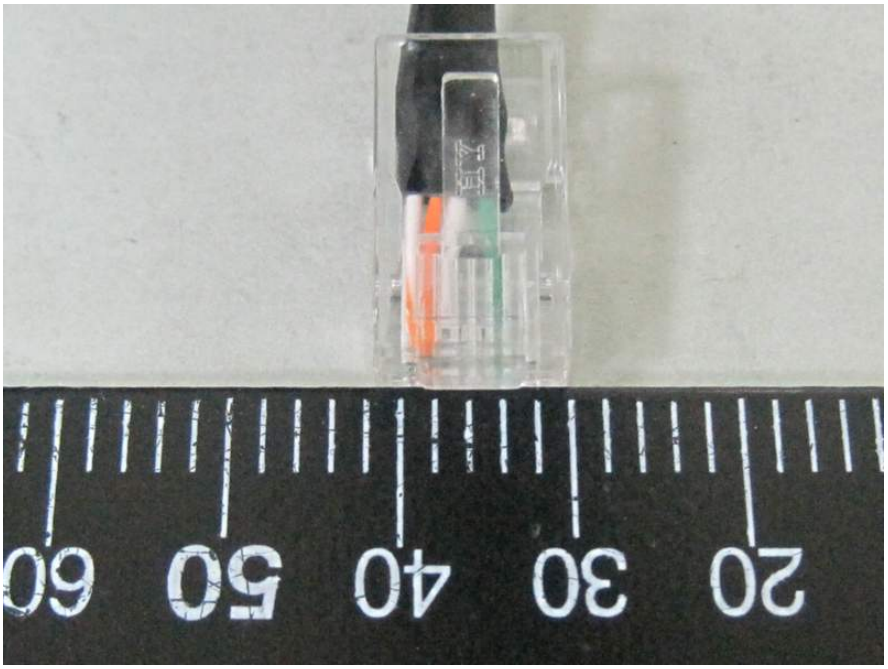
20
30
40
50
60