RECHARGEABLE LI-ION BATTERY PACK
Model:FD400
7.4V 2300mAh(17.02Wh)
2ICP6/50/65
CAUTION: DO NOT INCINERATE.
DISASSEMBLE, SHORT, HEAT ABOVE 140°F.
USE DESIGNATED CHARGER ONLY.
RISK OF EXPLOSION IF BATTERY IS
REPLACED BY AN INCORRECT TYPE.
DISPOSE OF USED BATTERIES
ACCORDING TO THE INSTRUCTIONS.
SN:151000074
Li-ion
DATE CODE:1510
ASSEMBLED IN CHINA
Mfr.:Dongguan Large Electronics Co.,Ltd

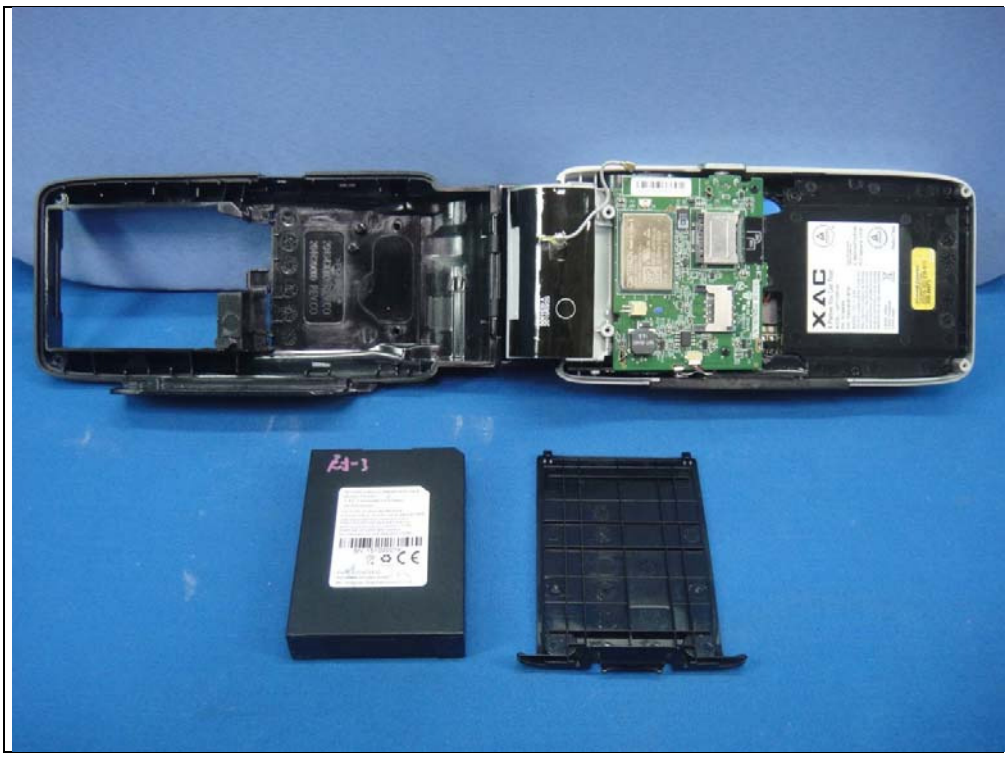
A-3

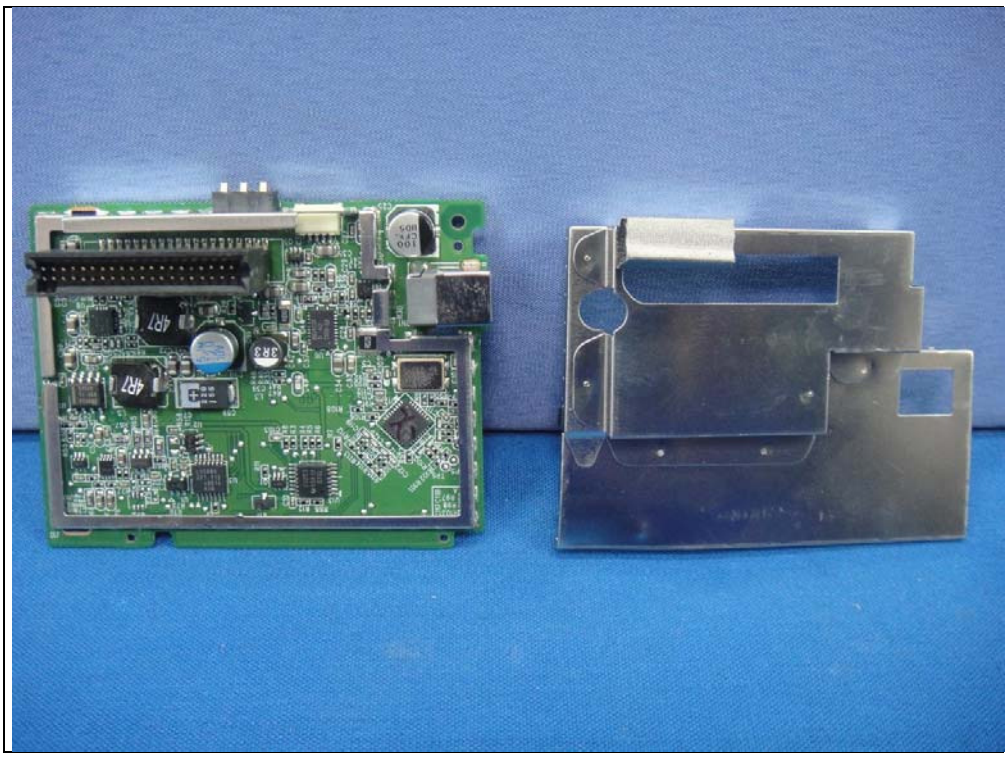

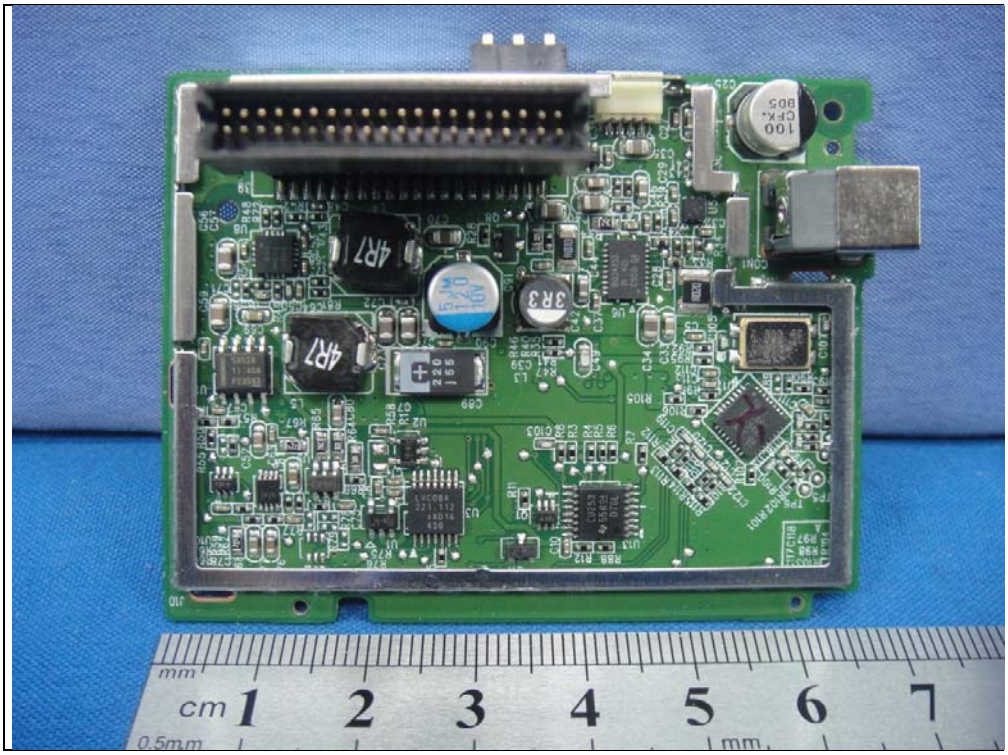
cm 1 2 3 4 5 6 7
mm
0.5mm

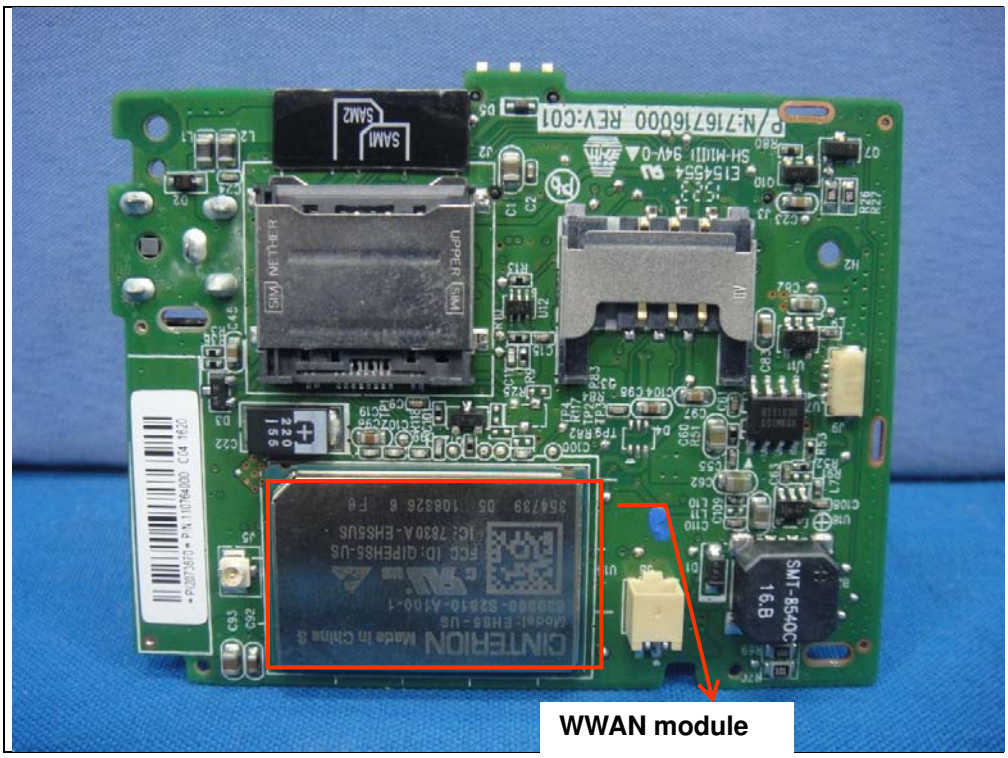
WWAN module

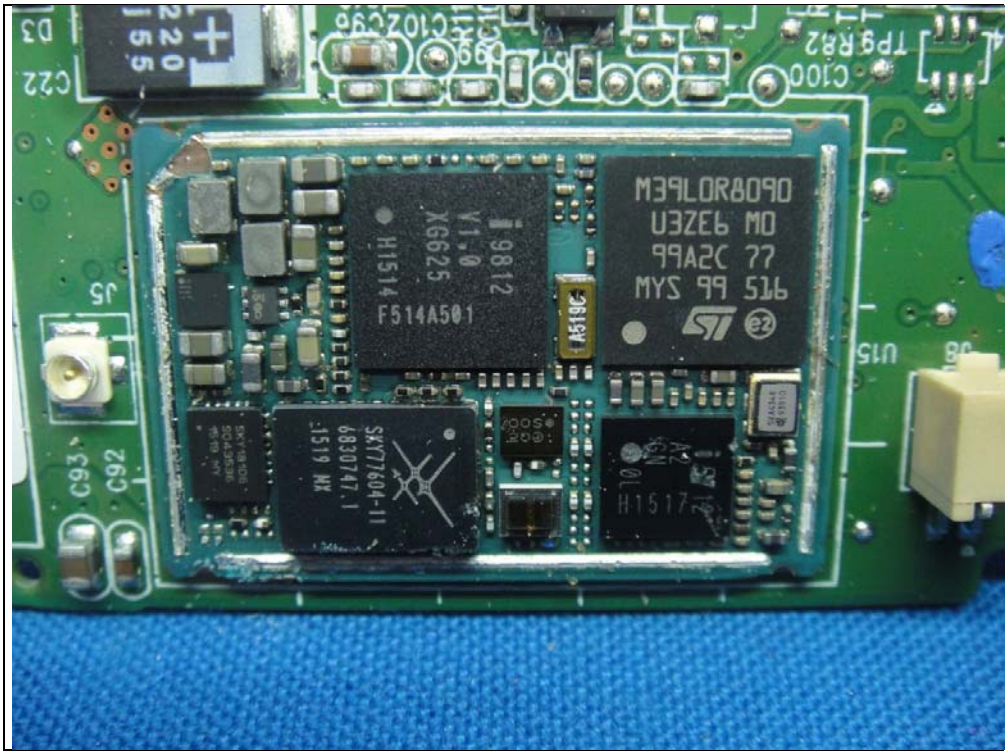
M39LOR8090
U3ZE6 MO
99A2C 77
MYS 99 516
H1514
F514A501
XG625
V1.0
9812
SKY77604-11
6830747.1
1519 MX
H1517
A519C
J5
C93
C92
U15
C22
D3
C100
TP9R82

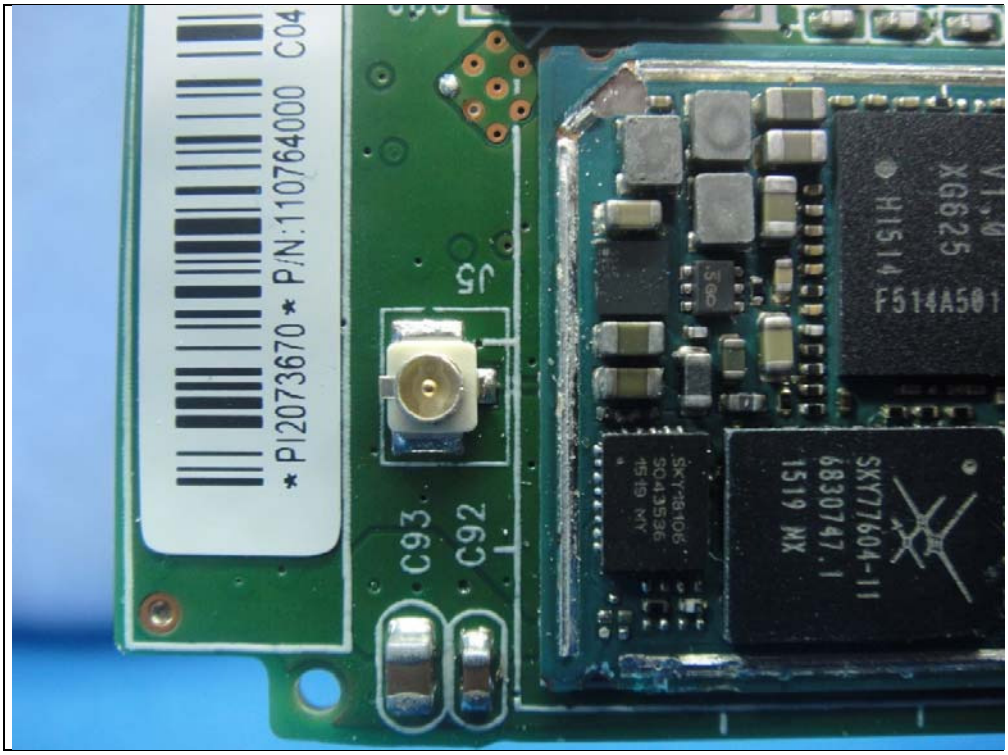
* P12073670 * P/N:11076400 0 C04
J5
C93
C92
H1514
F514A501
XG625
V1.0
SKY77604-11
6830747.1
1519 MX

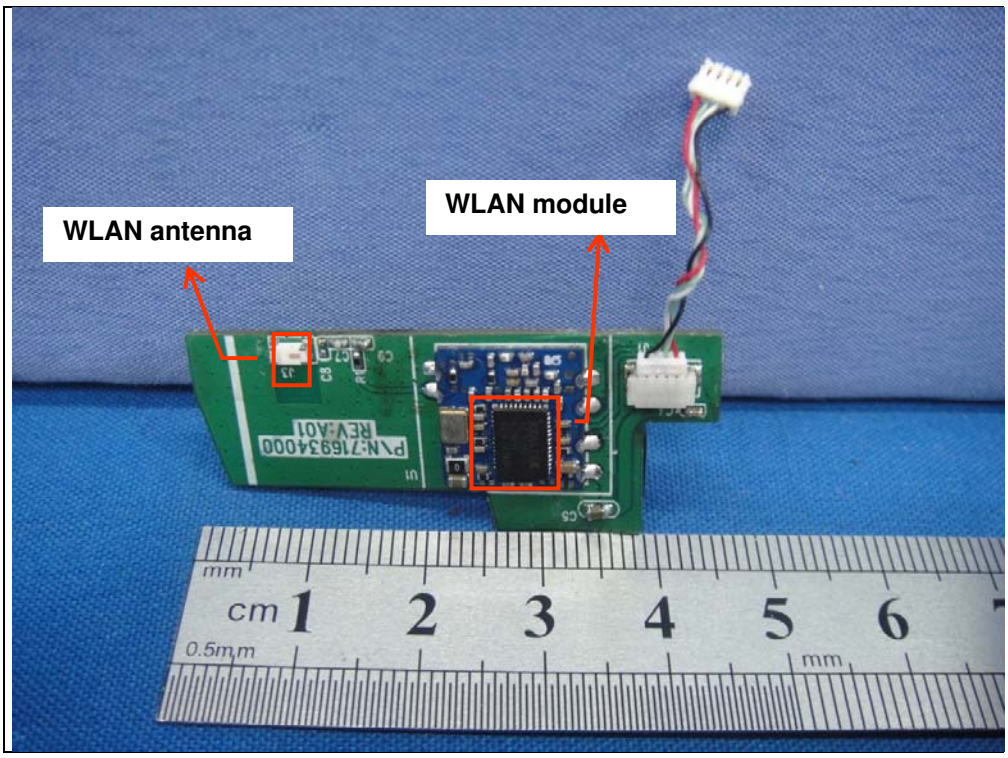
WLAN antenna
WLAN module

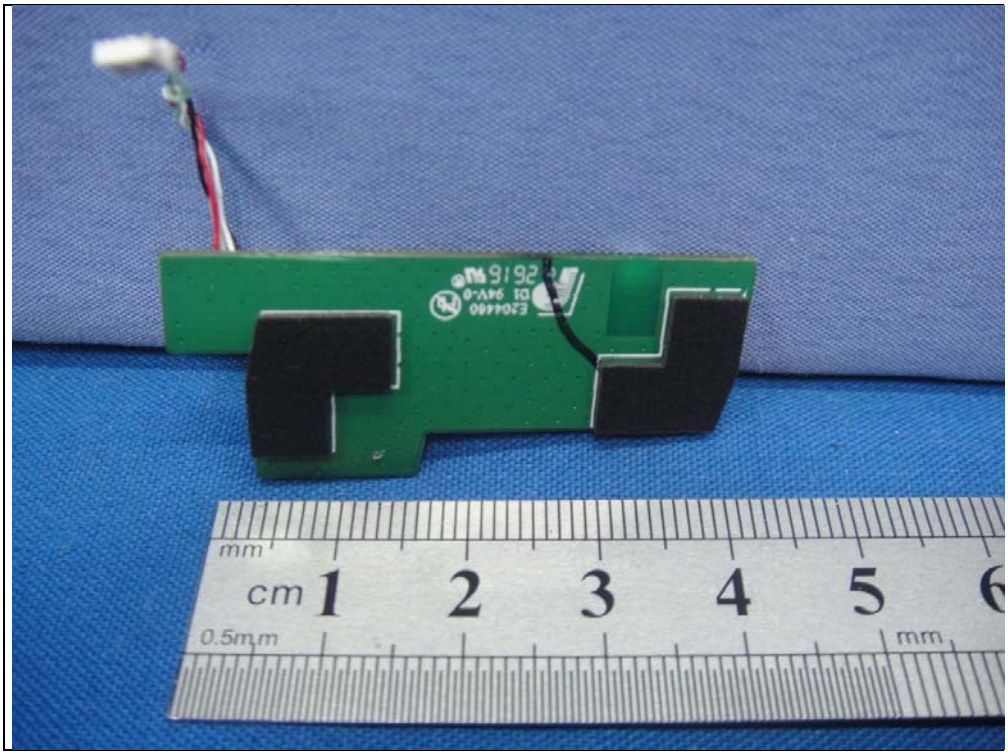

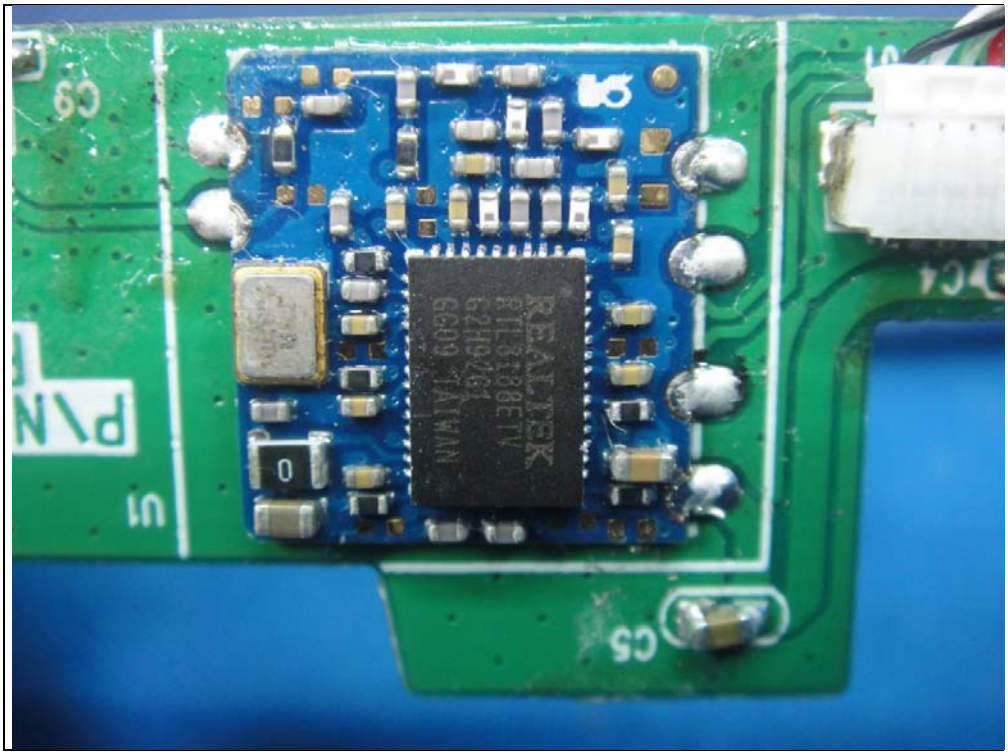
REALTEK
RTL8188ETV
G2H0261
6G06 TAIWAN
C5
U1
C4
C9

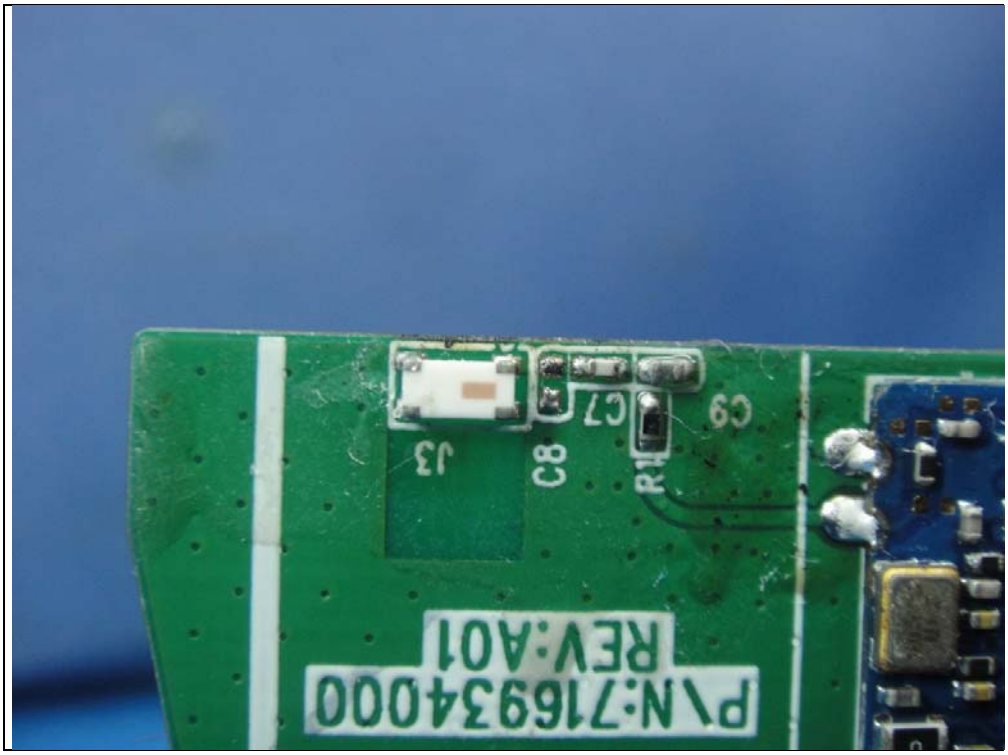
P\N:71693400O
REV:A01
J3
C8
C7
R1
C9

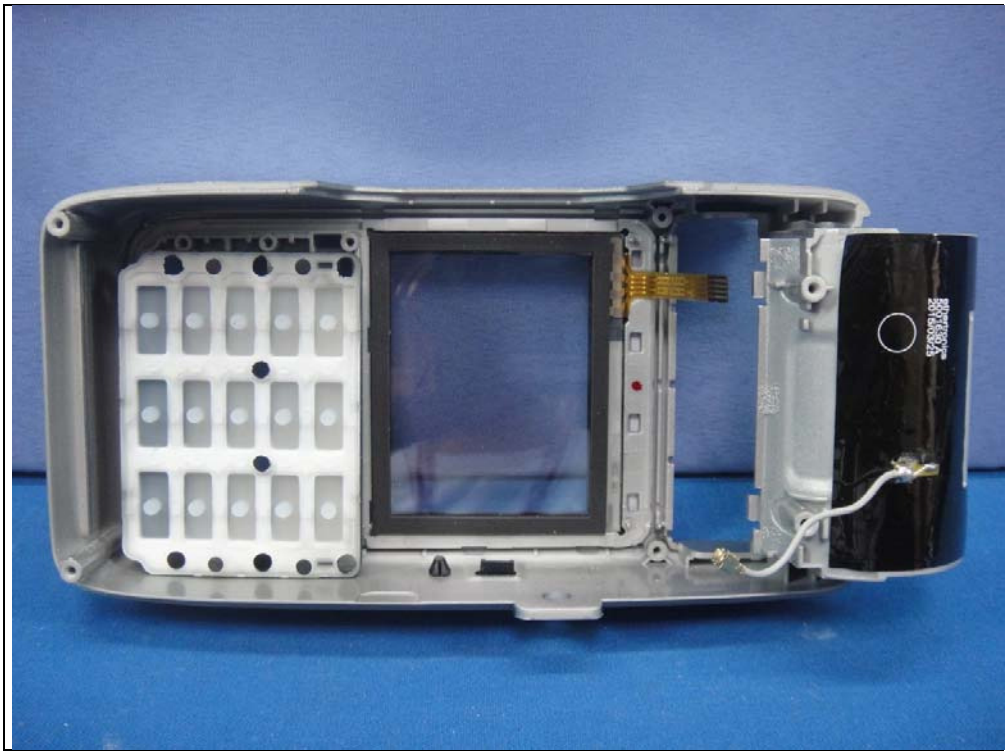

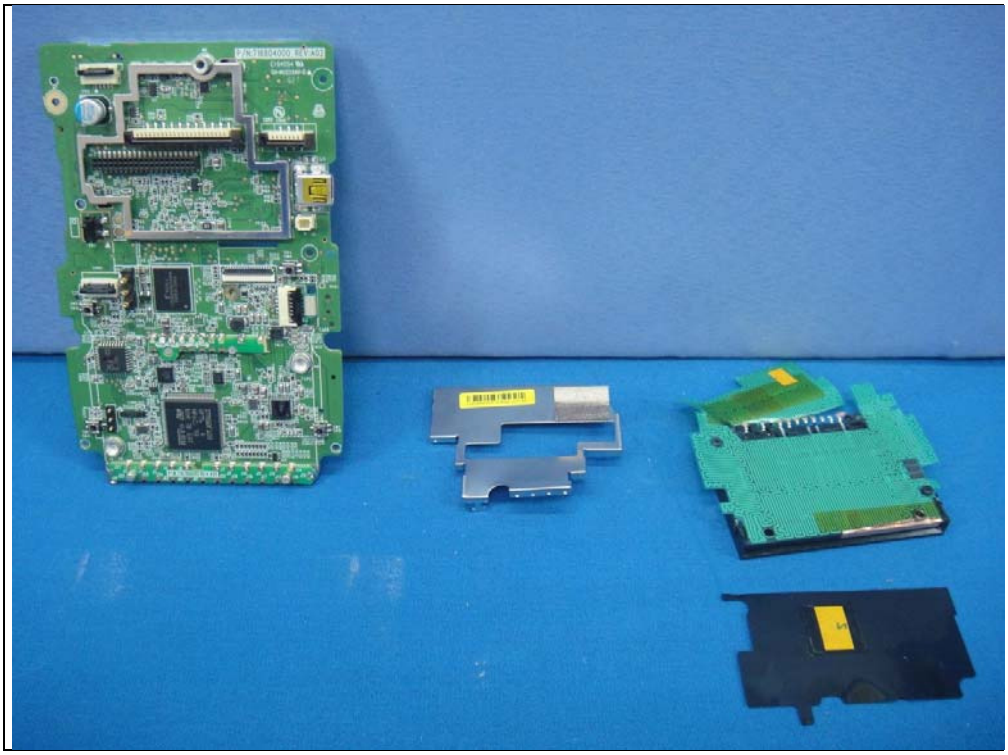

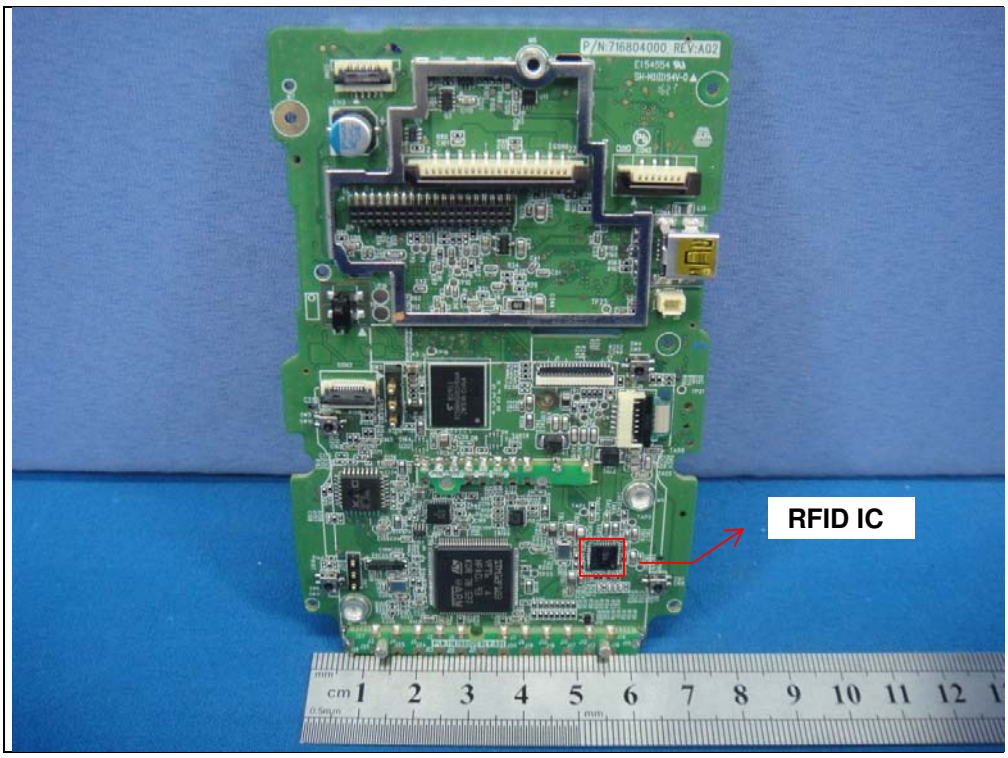
RFID IC

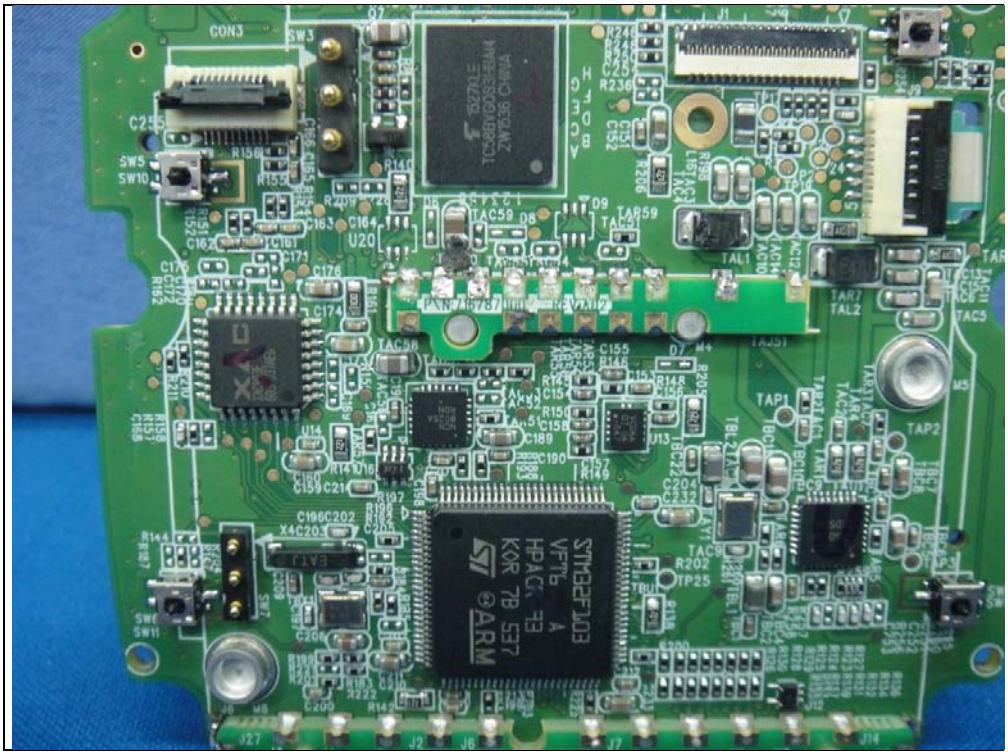

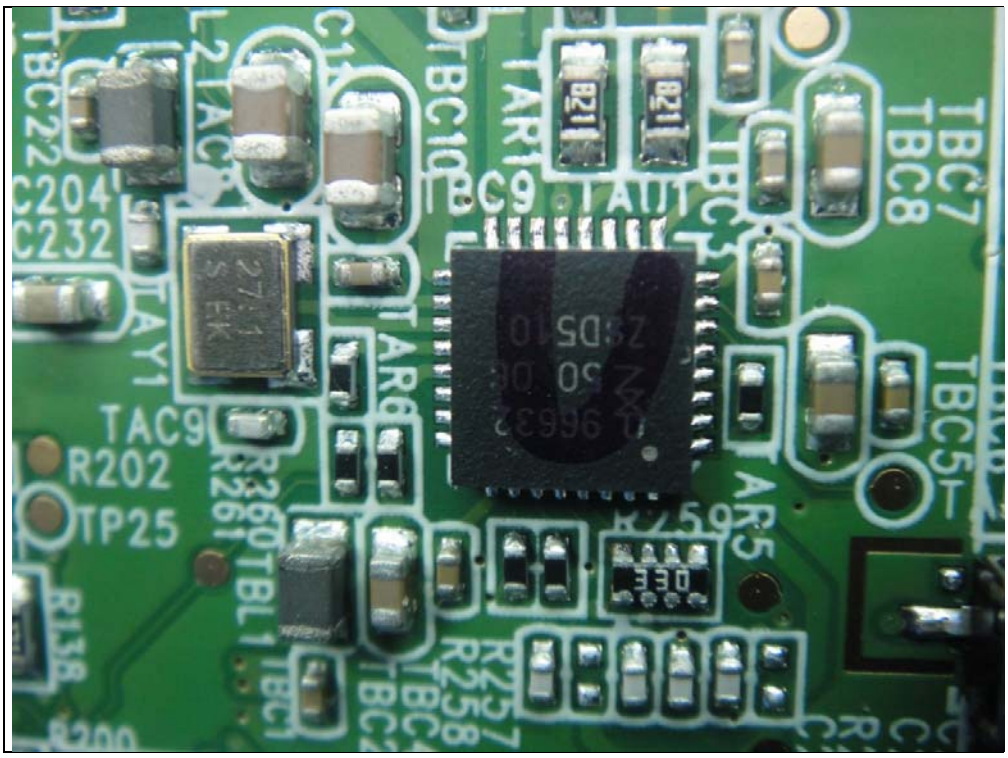
TBC22
C204
C232
TAC9
R202
TP25
TAY1
TBC7
TBC8
TBC5
TAR5
330

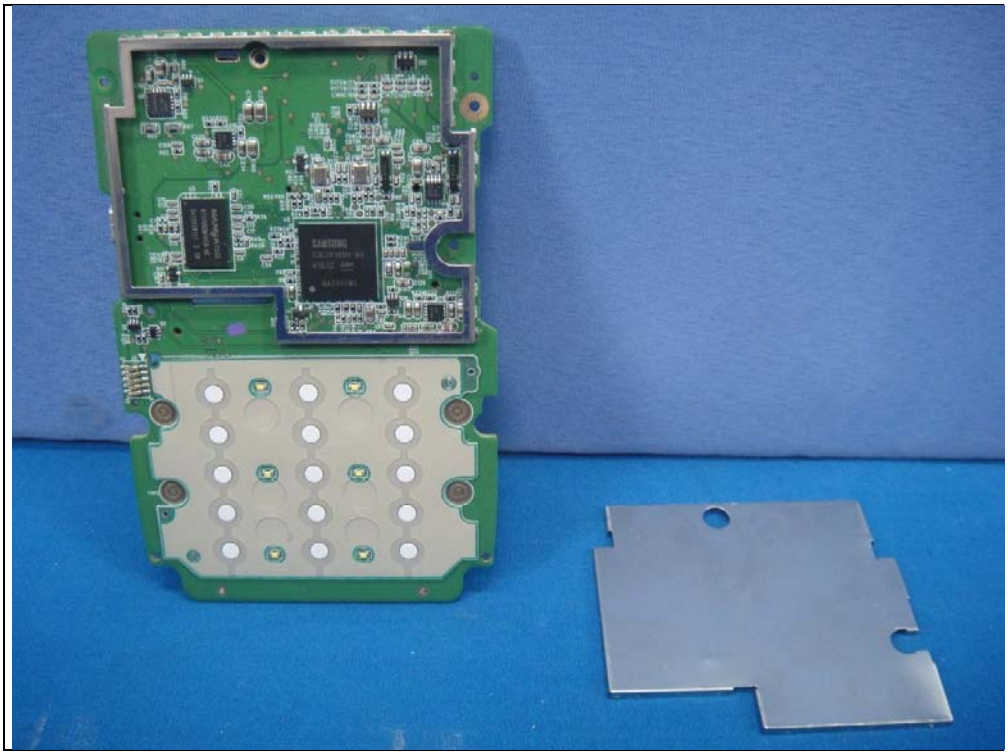

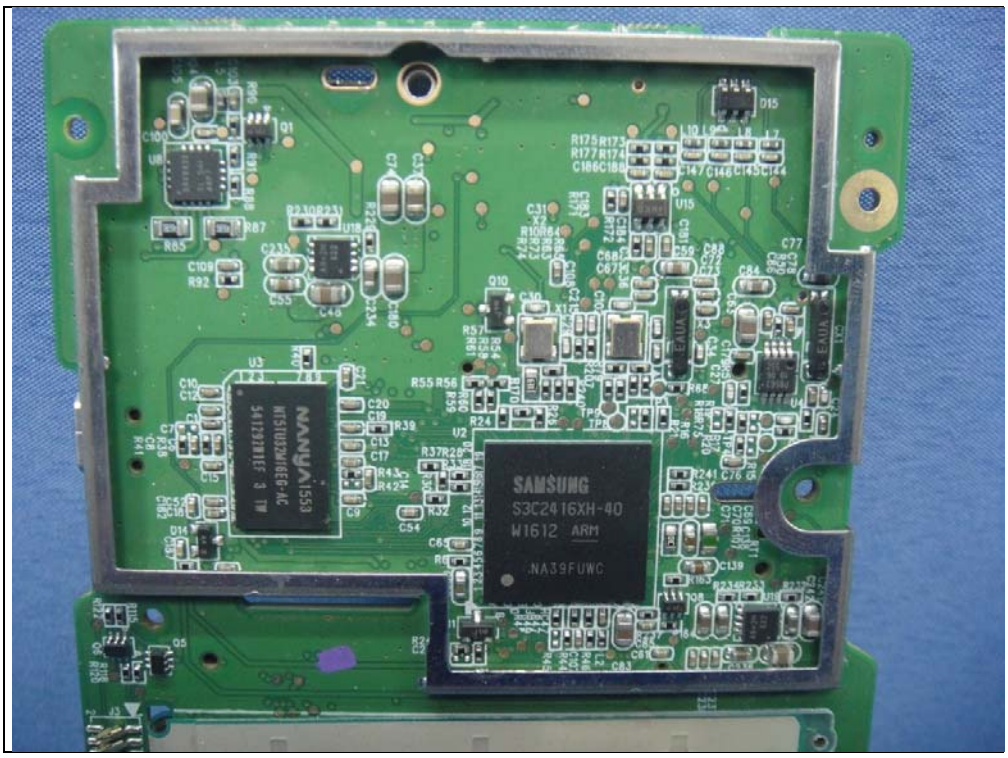
SAMSUNG
S3C2416XH-40
W1612 ARM
NANYA

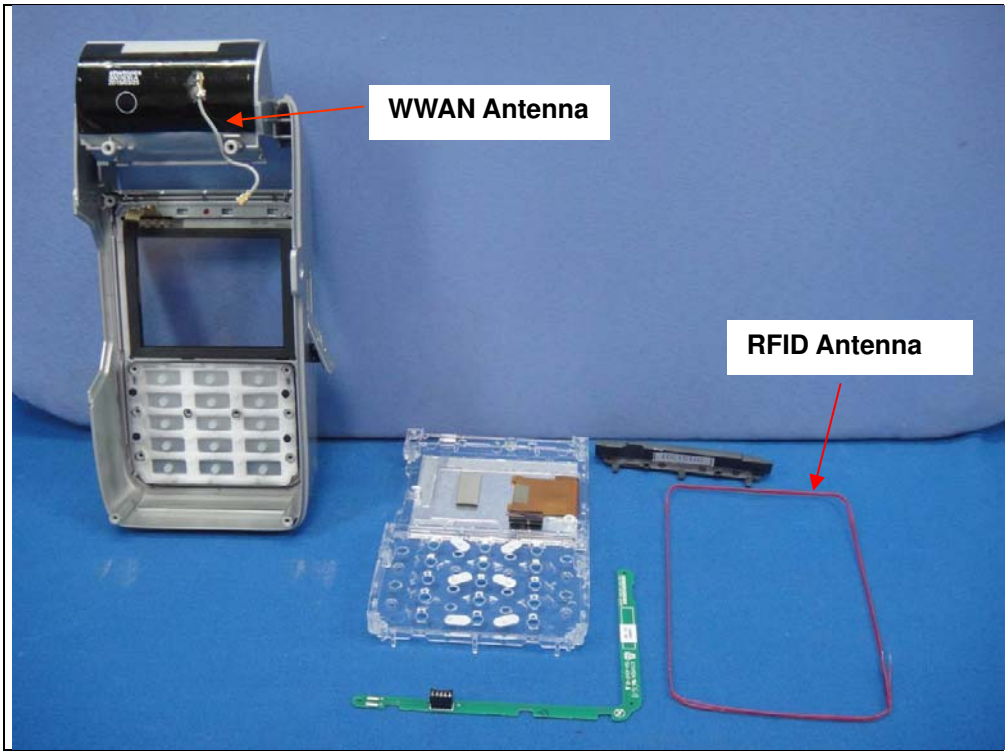
WWAN Antenna
RFID Antenna

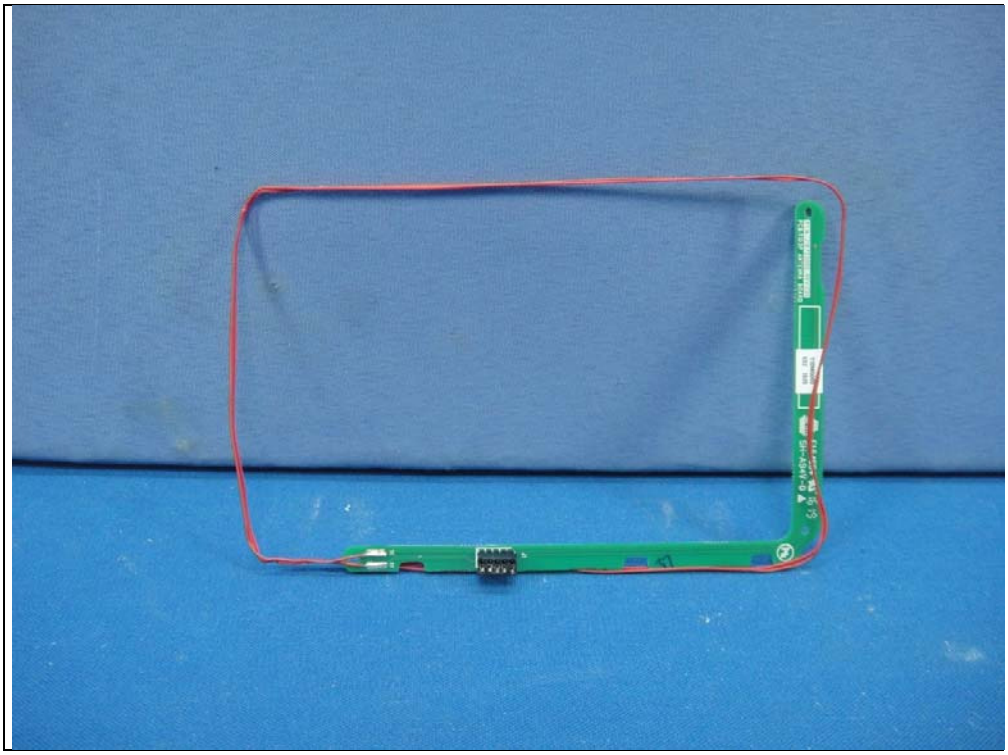

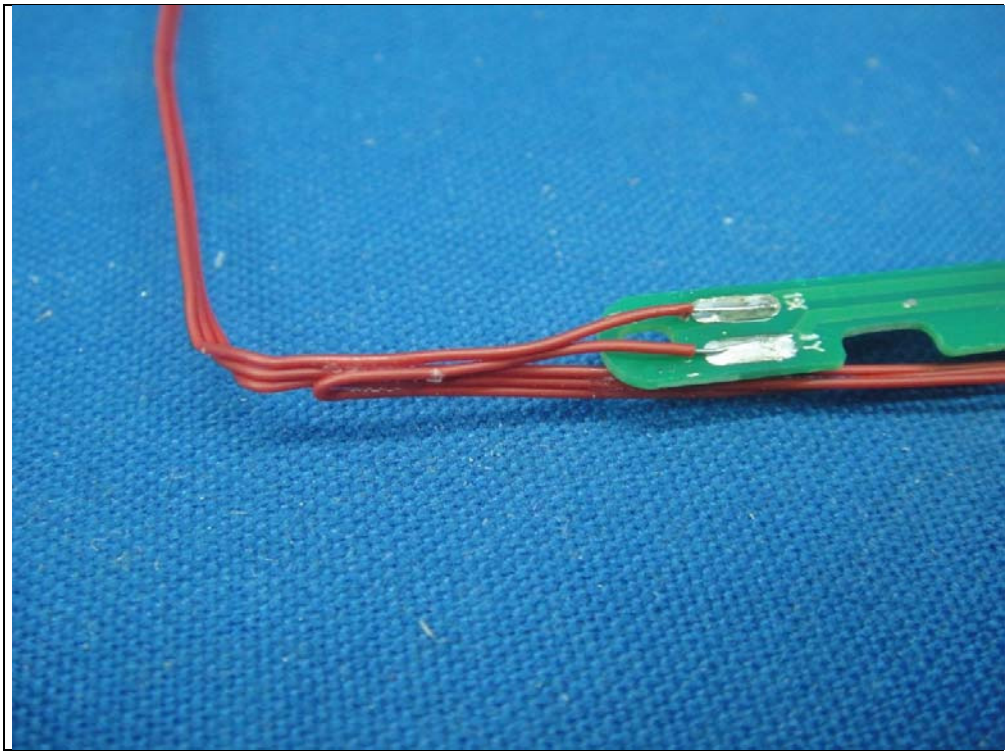
1X
1Y

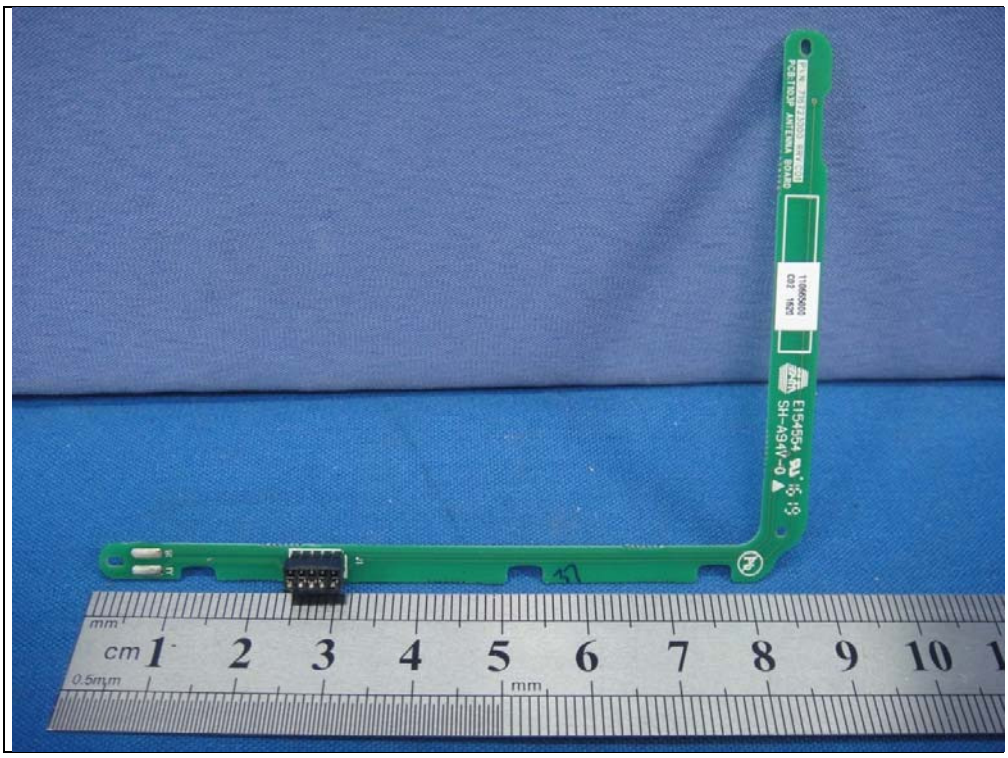
E154554
SH-A94V-0
cm 1 2 3 4 5 6 7 8 9 10
mm
0.5mm

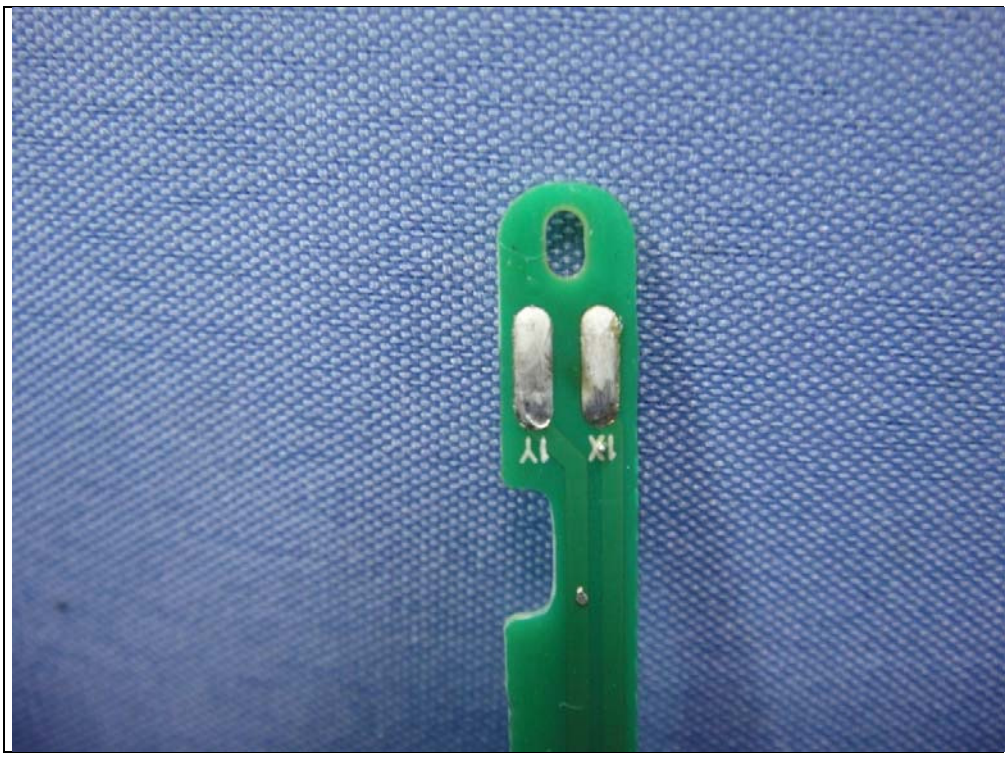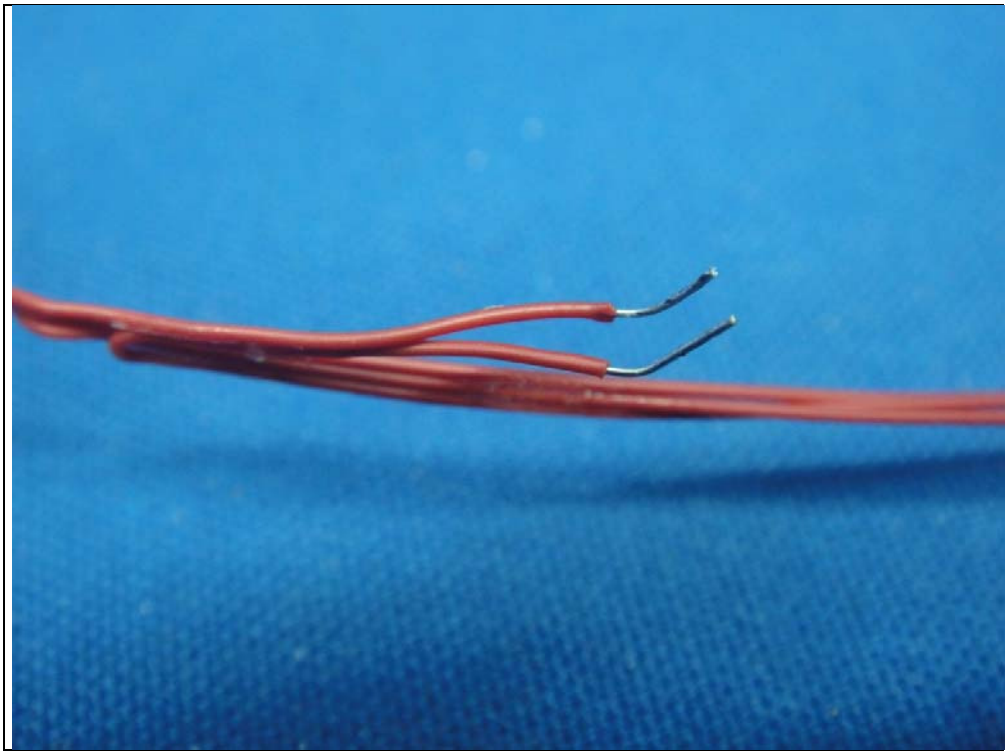
1Y
1X