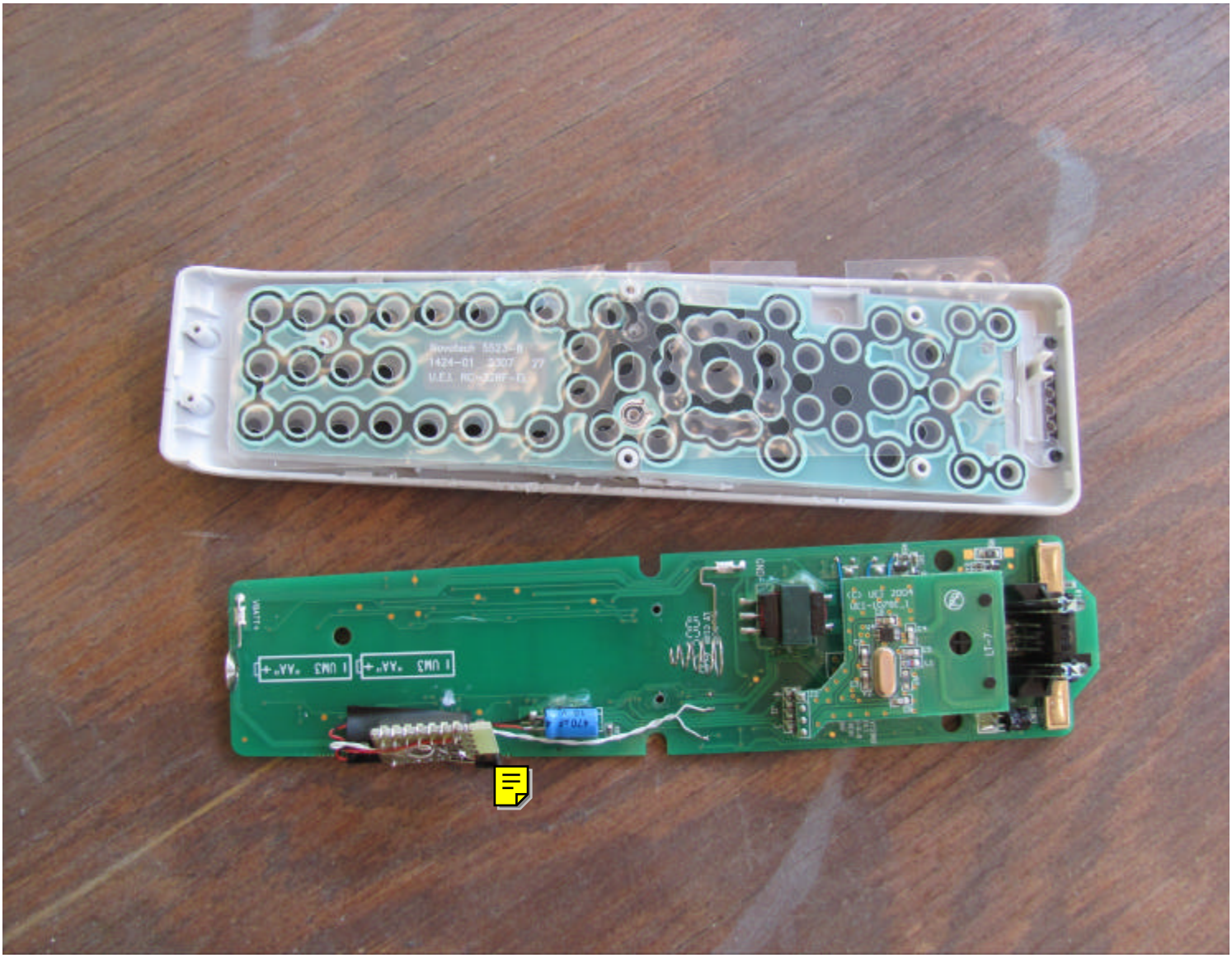

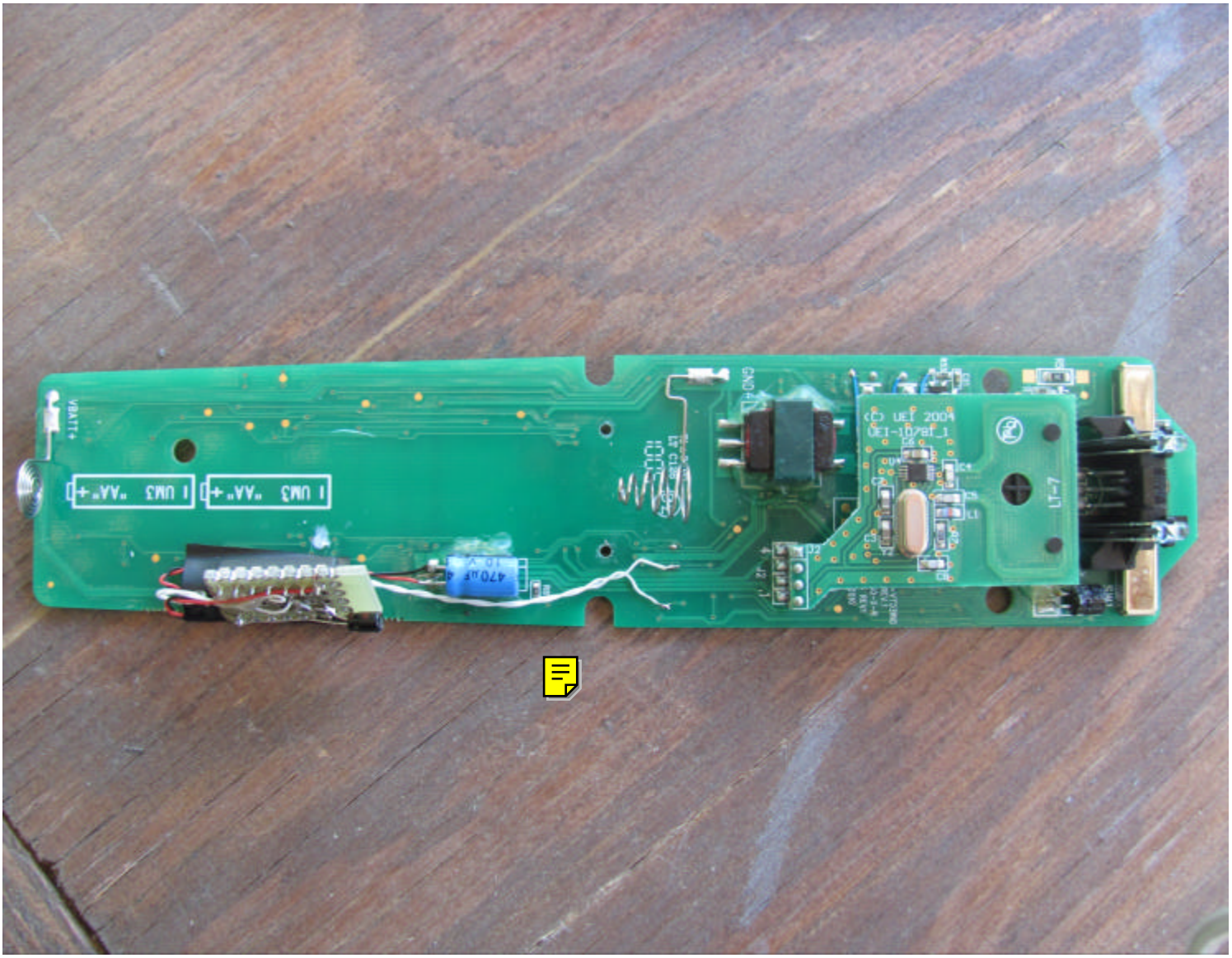
(C) UEI 2004
UEI-1078f_1
LT-7
GND
VBATT+
470µF
1 UM3 "AA"
1 UM3 "AA"

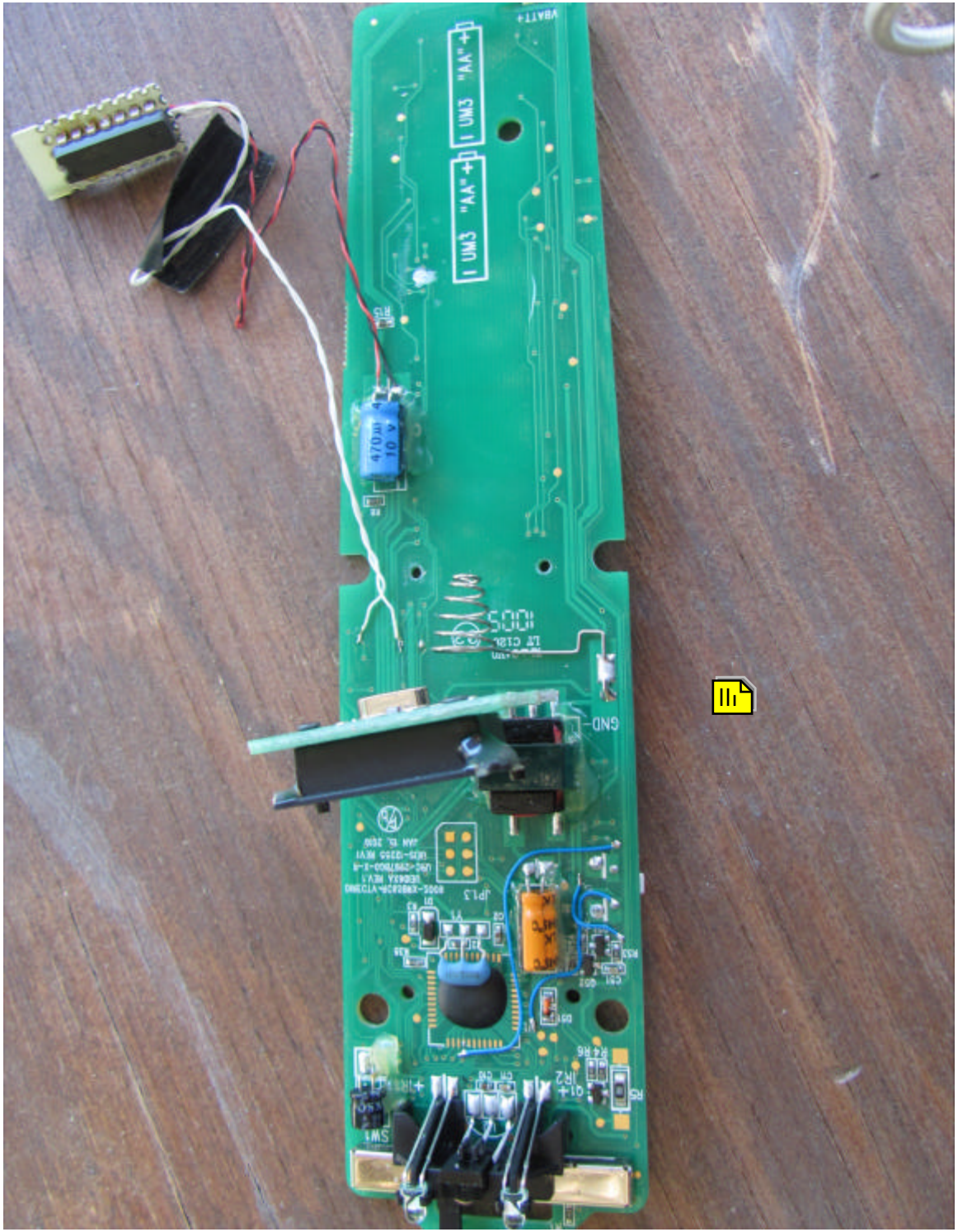
1 UM3 "AA"
1 UM3 "AA"
470µ
10 V
GND
JP1.3
SW1

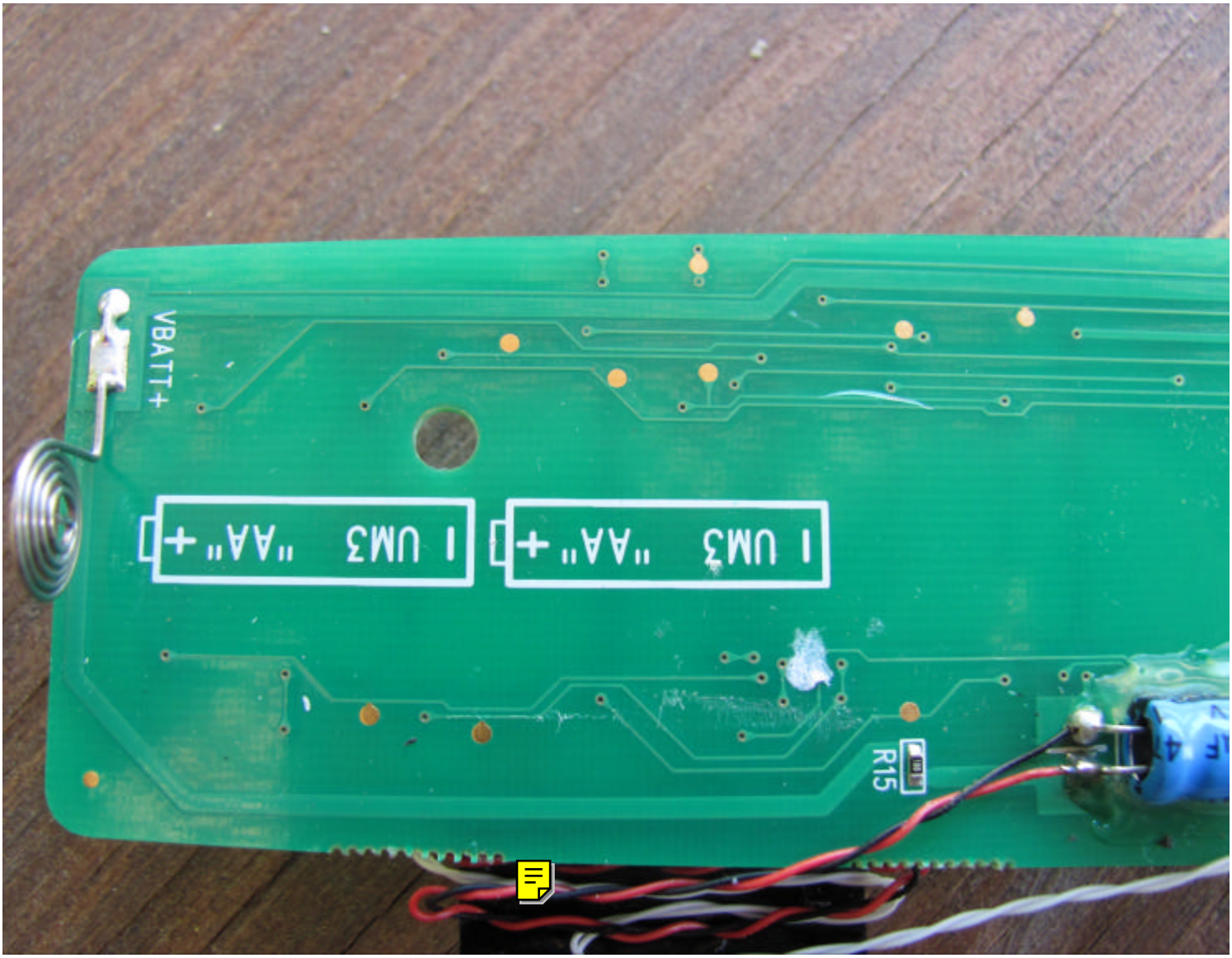
VBATT+
1 UM3 "AA" +
1 UM3 "AA" +
R15

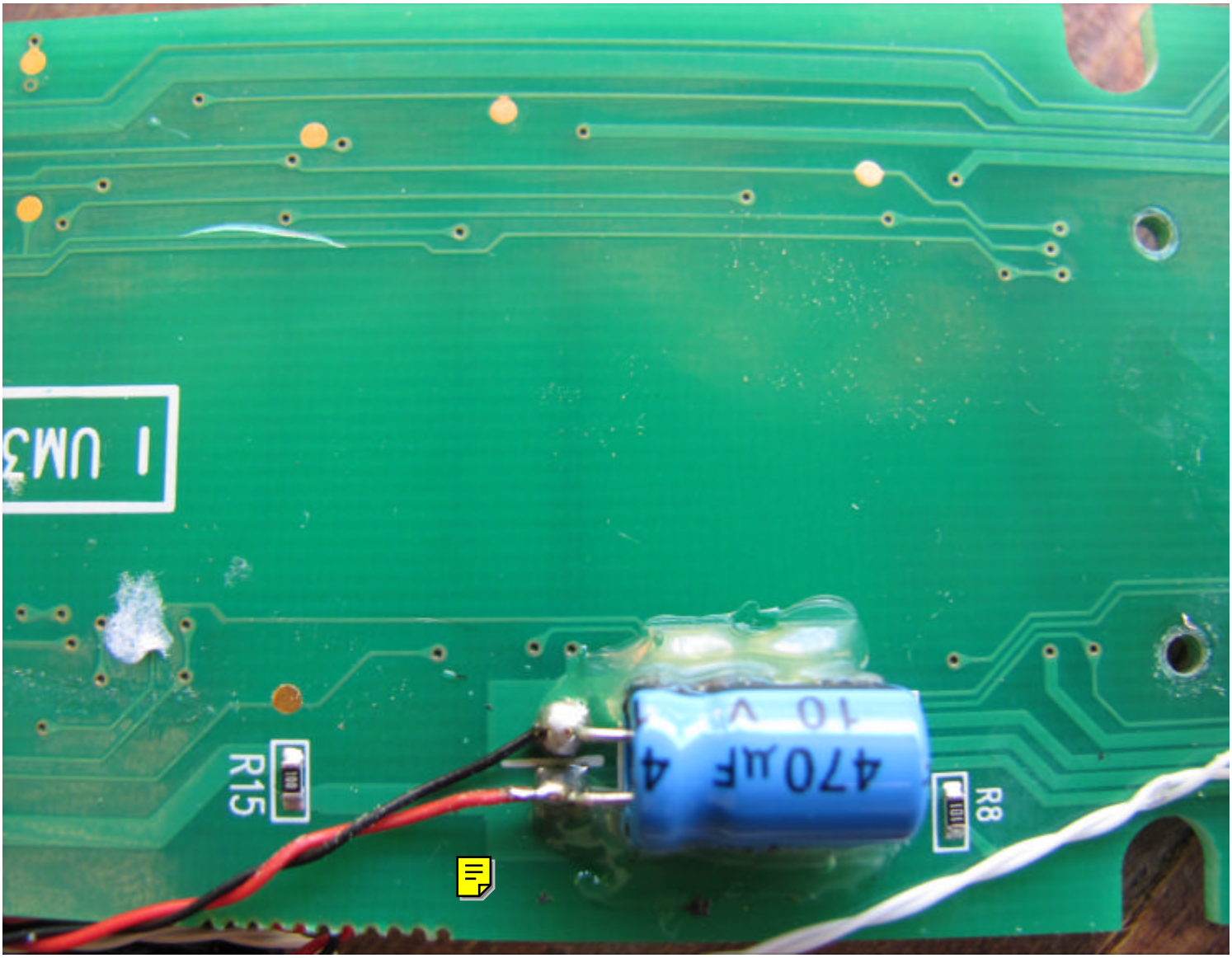
R8
470µF 4
10 V
R15
1 UM3

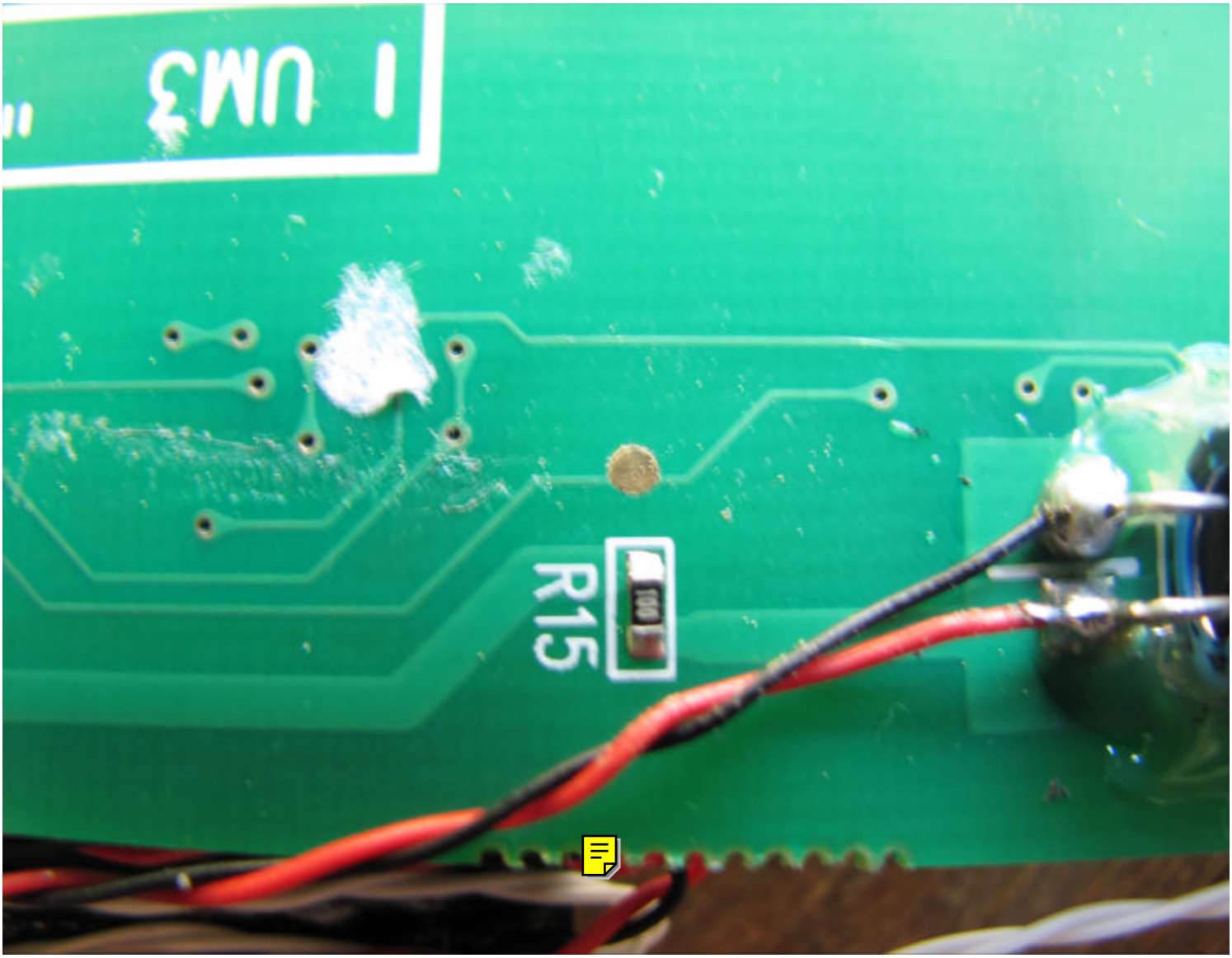
R15
1 UM3

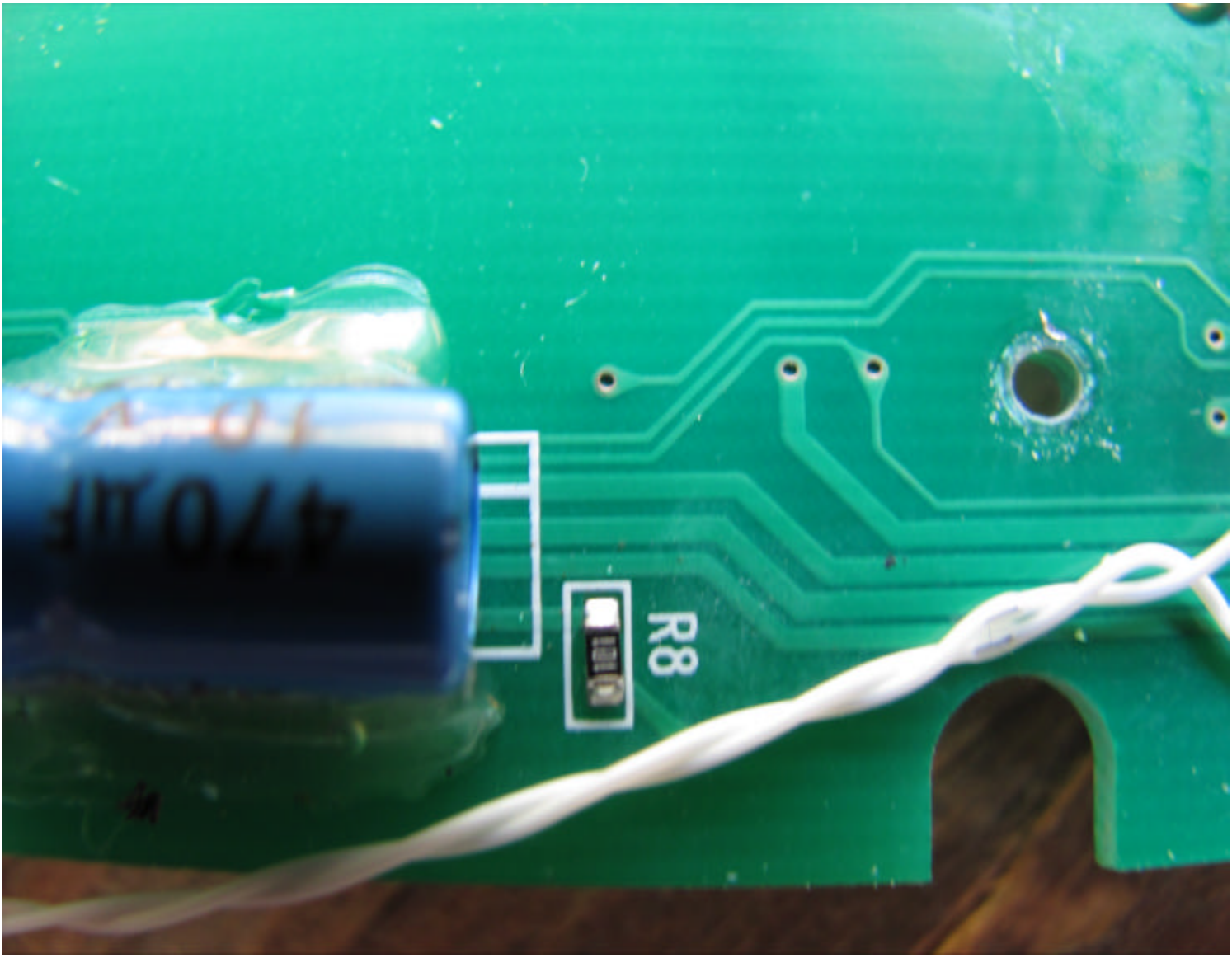
470µF
R8

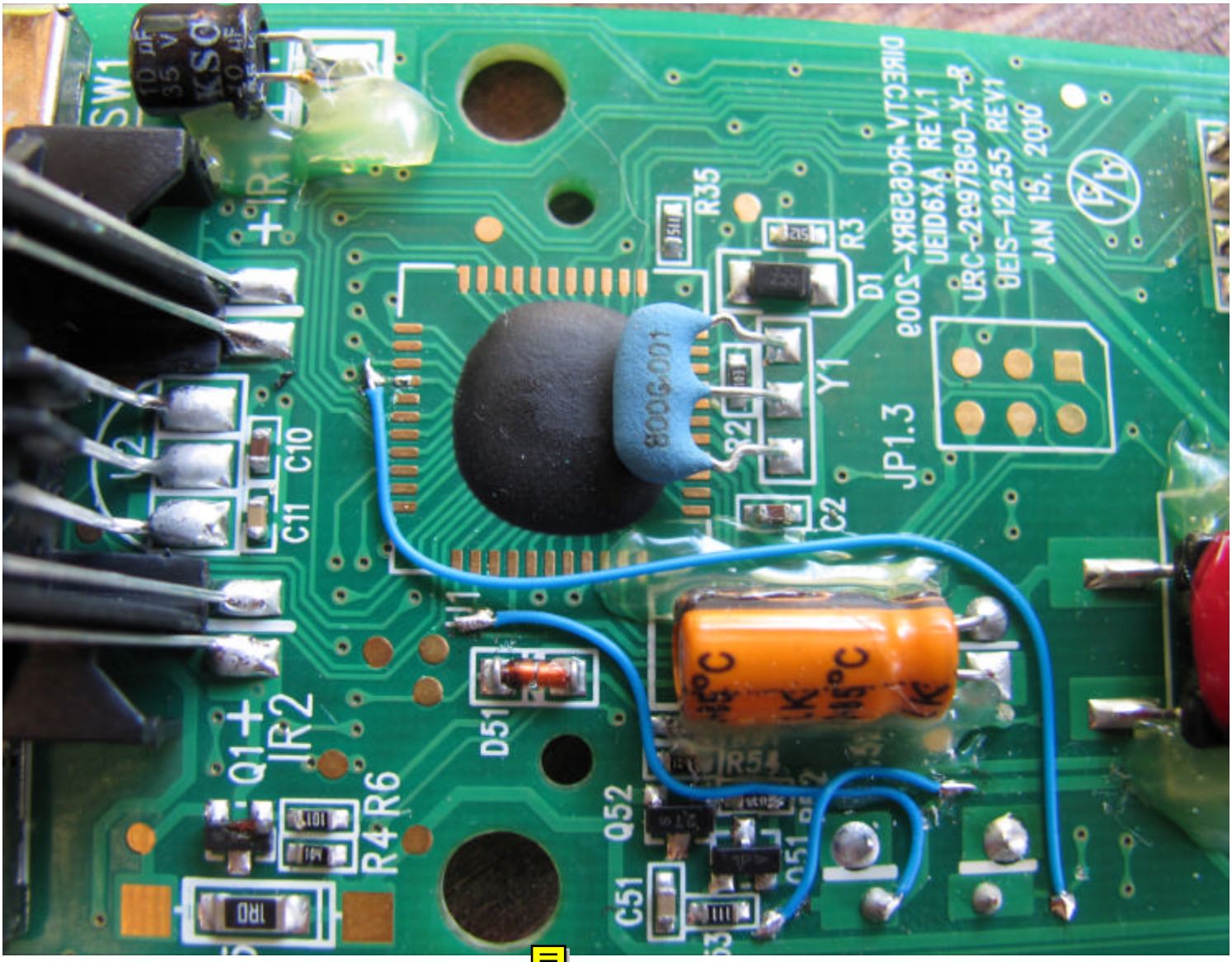
SW1
10 µF
35 V
KSO
+IR1
V2
C10
C11
Q1
+
IR2
R4 R6
D51
U1
Q52
C51
R54
Q51
R35
R3
D1
Y1
C2
JP1.3
DIRECTV RCA3BRX-2009
UEID6XA REV.1
URC-2897BG0-X-R
0EIS-12255 REV1
JAN 15, 2010

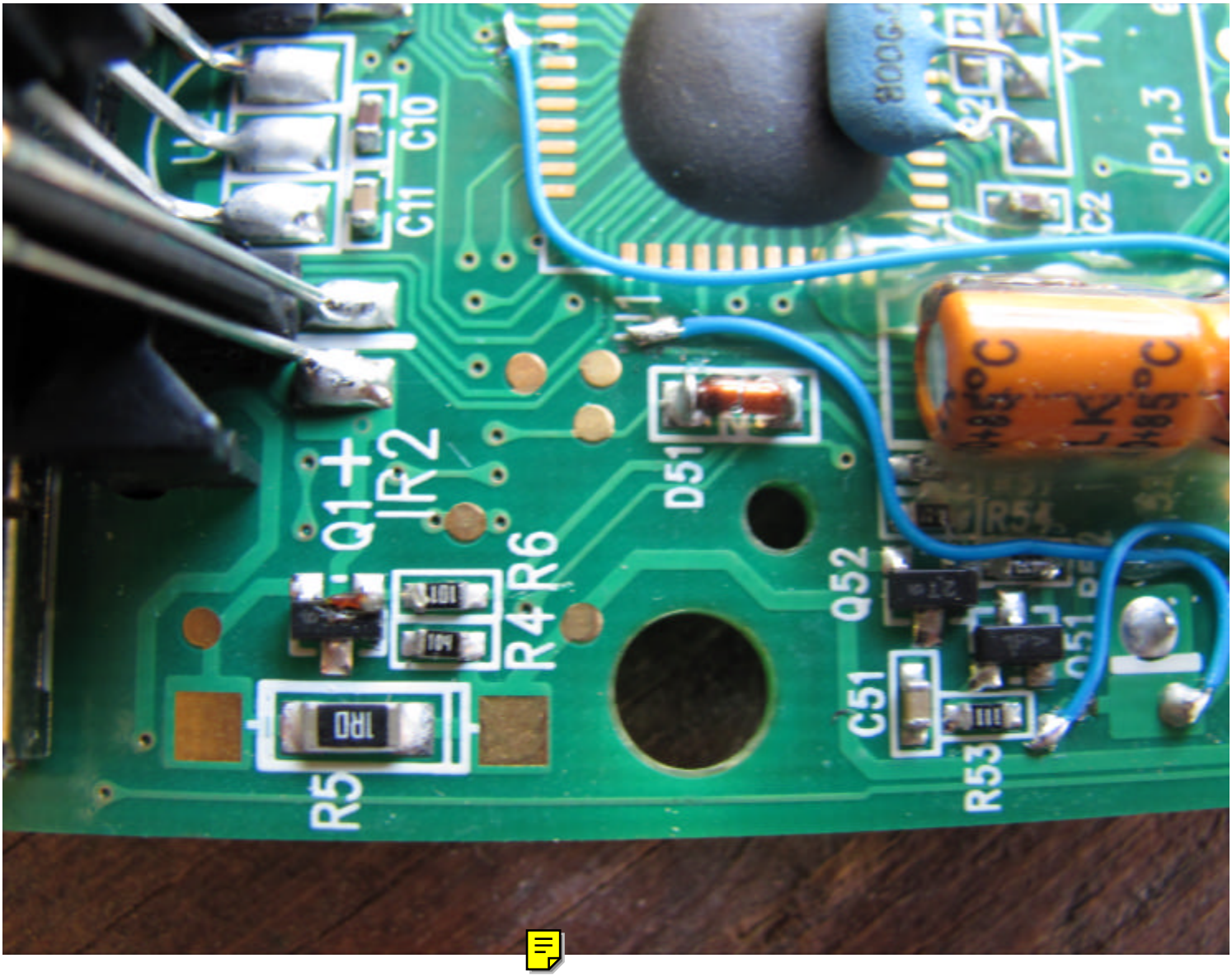
C10
C11
Y1
JP1.3
C2
U1
D51
Q1
IR2
R4
R6
R5
1R0
Q52
C51
R53
R54
LK
85°C

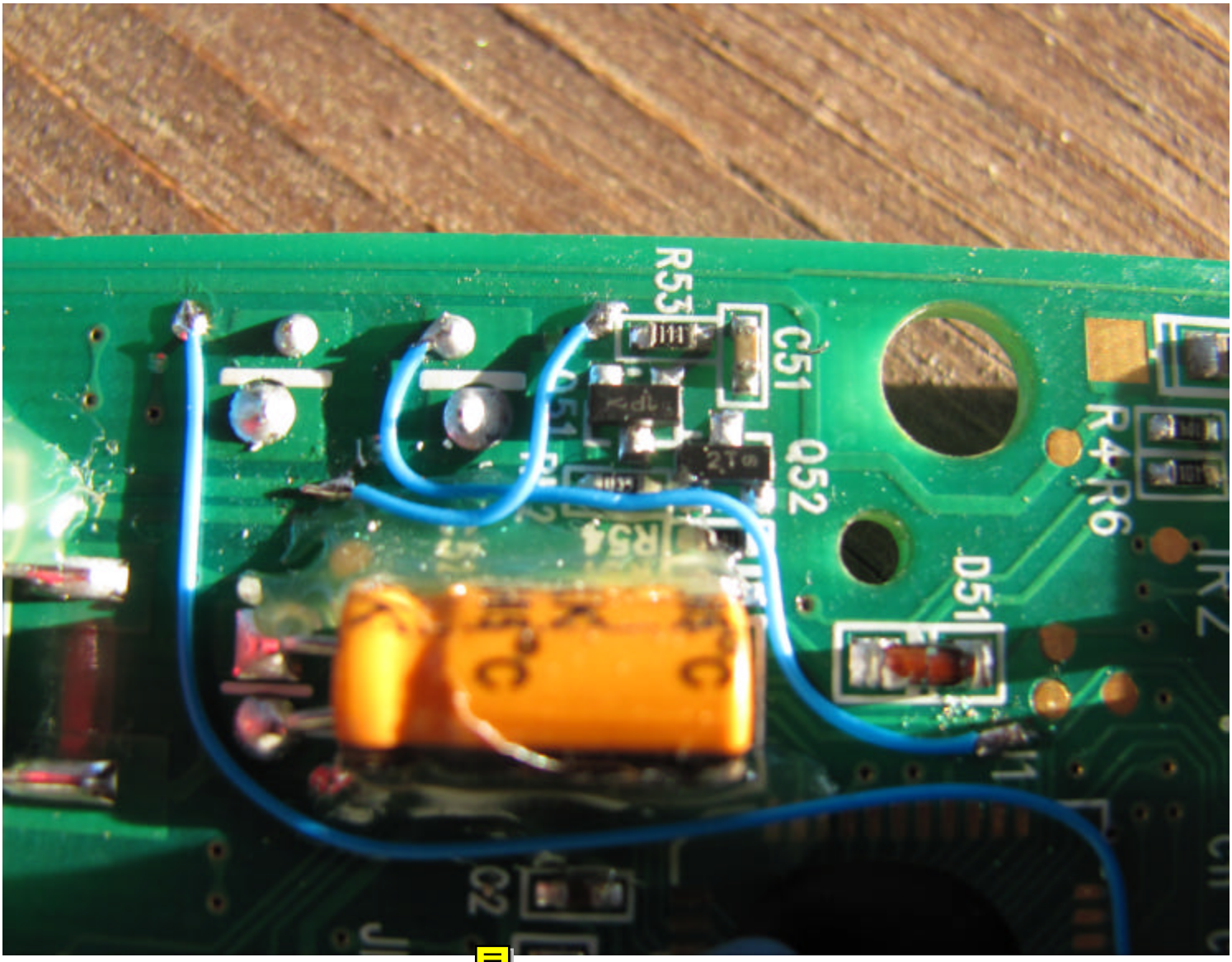
R53
C51
Q52
R4
R6
D51
R54
C2

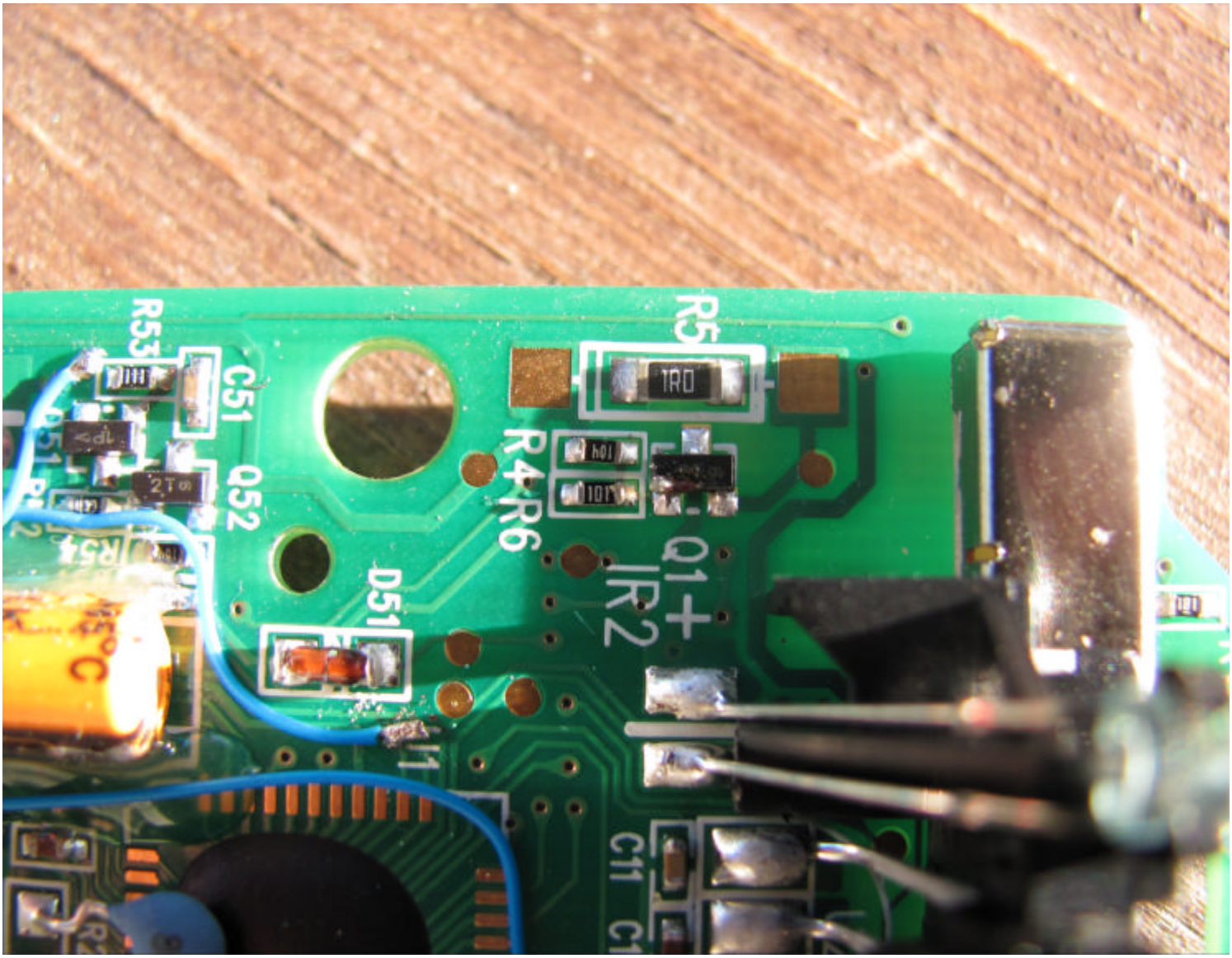
R53
C51
Q52
R54
D51
R5
1R0
R4
R6
Q1
IR2
C11

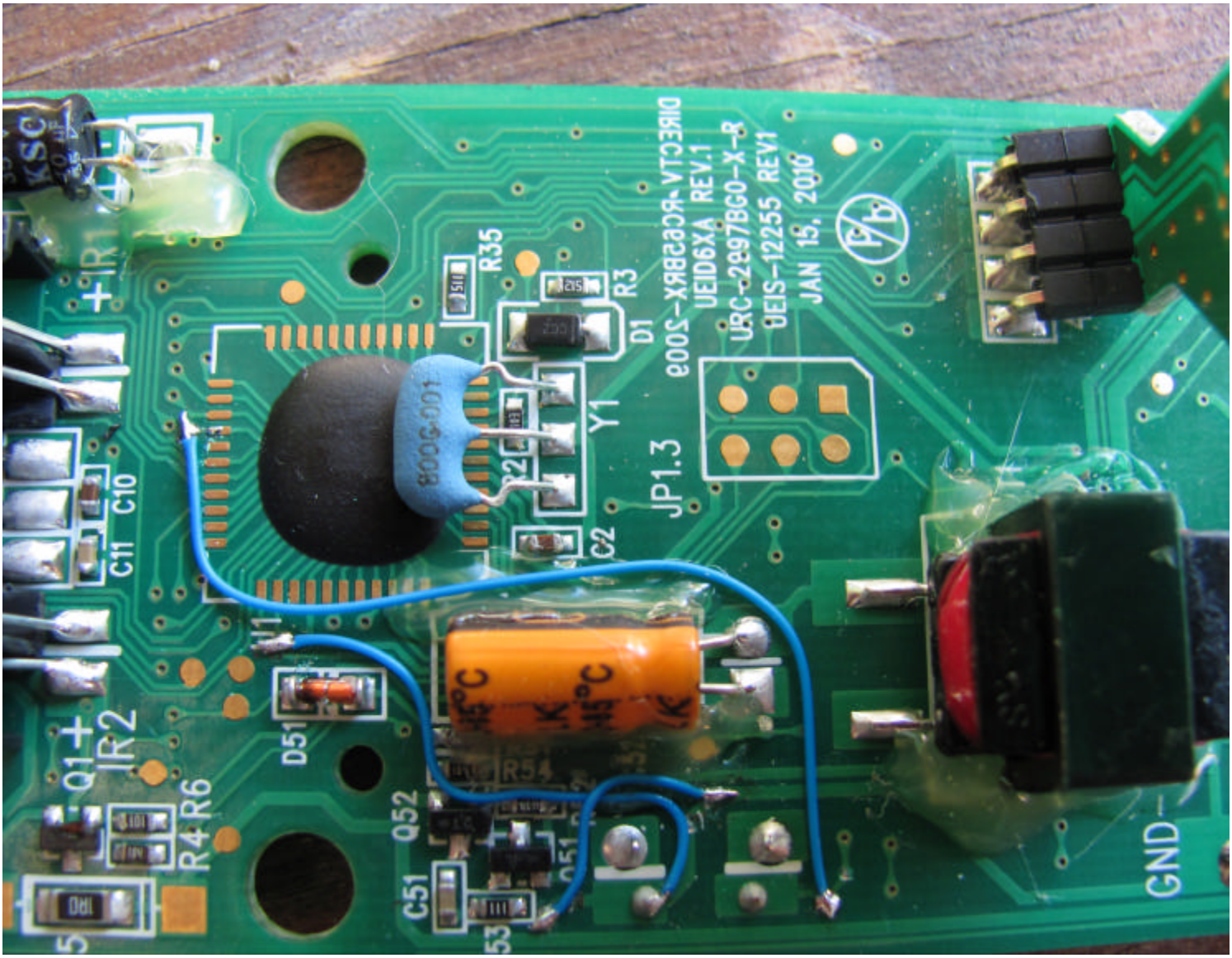
R35
R3
D1
Y1
C2
JP1.3
C10
C11
IR1
IR2
Q1
R4
R6
D51
Q52
C51
R54
GND

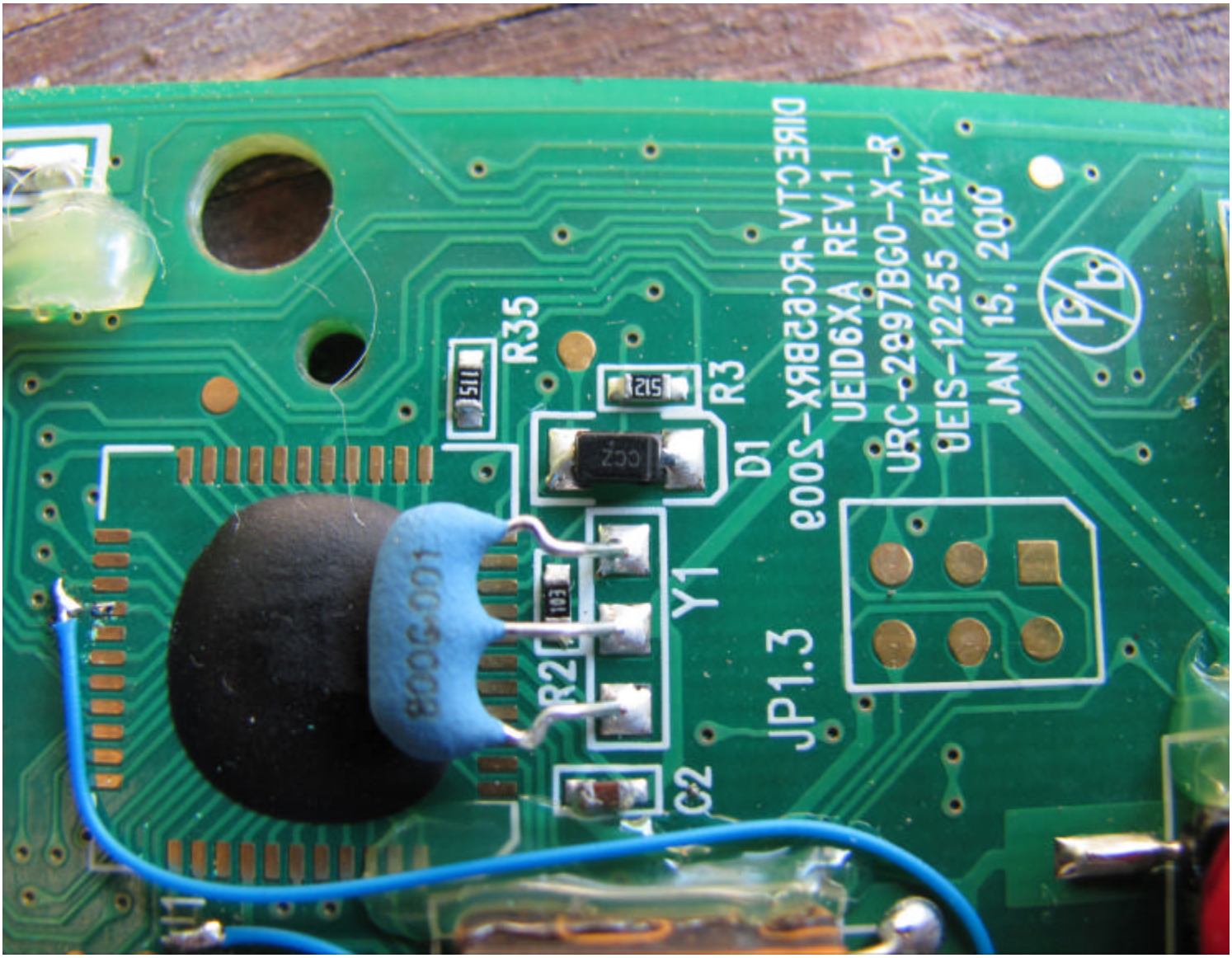
DIRECTV-RC65BRX-2009
UEID6XA REV.1
URC-2897BG0-X-R
UEIS-12255 REV1
JAN 15, 2010
R35
R3
D1
Y1
JP1.3
R2
C2
J1
511
215
103
800C-001

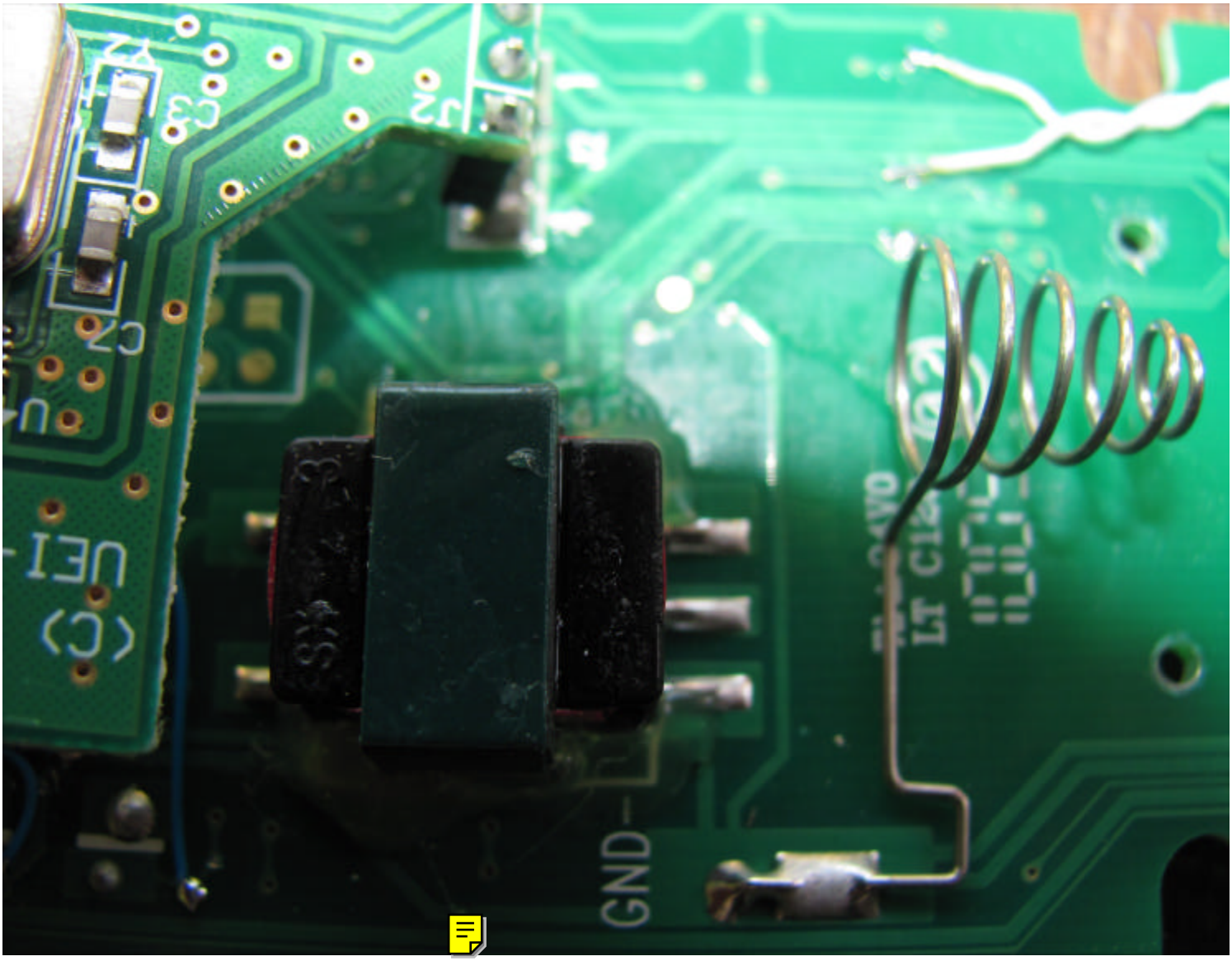
C3
C2
J2
UE1
GND

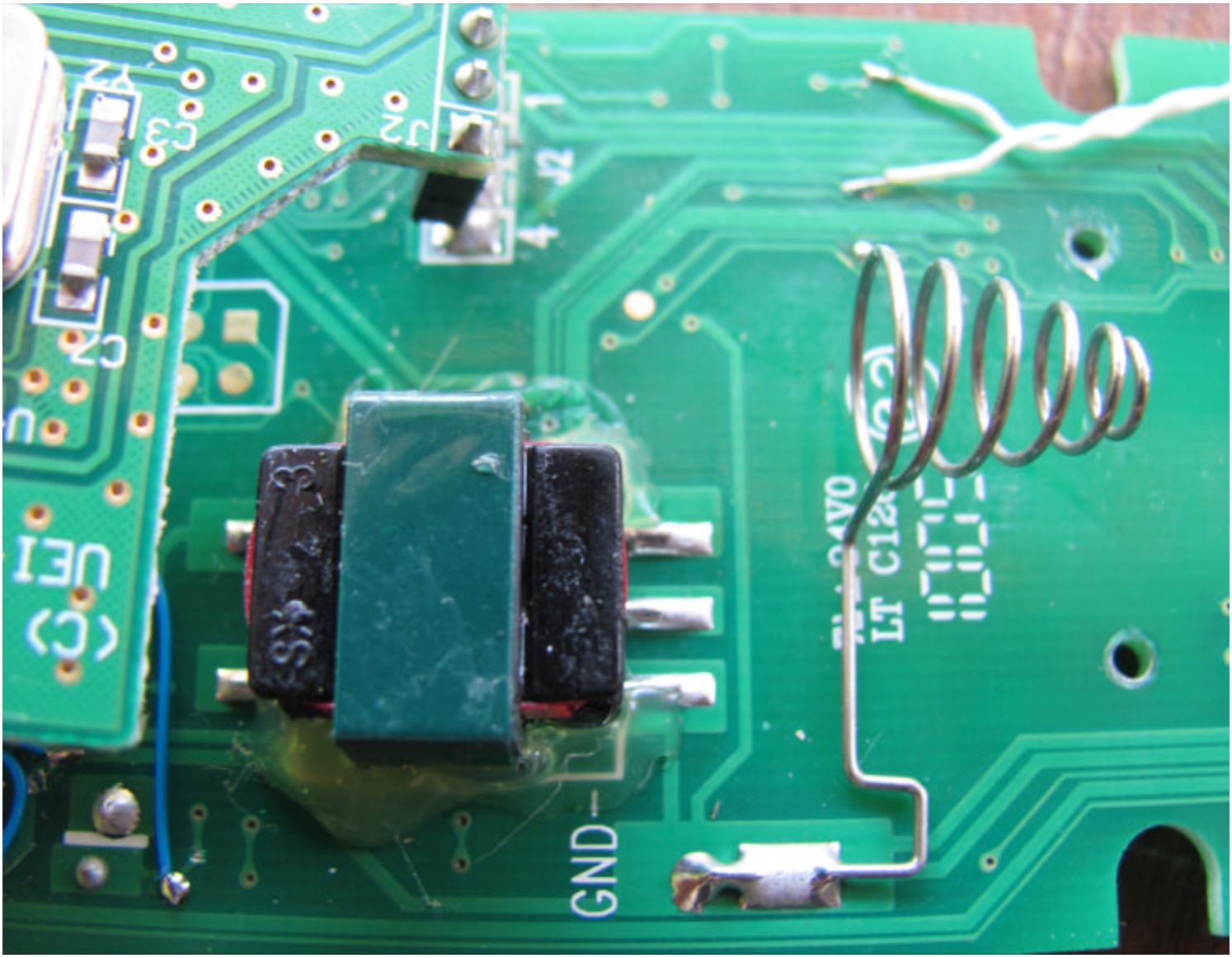
C3
C2
J2
1
2
4
GND
LT C12

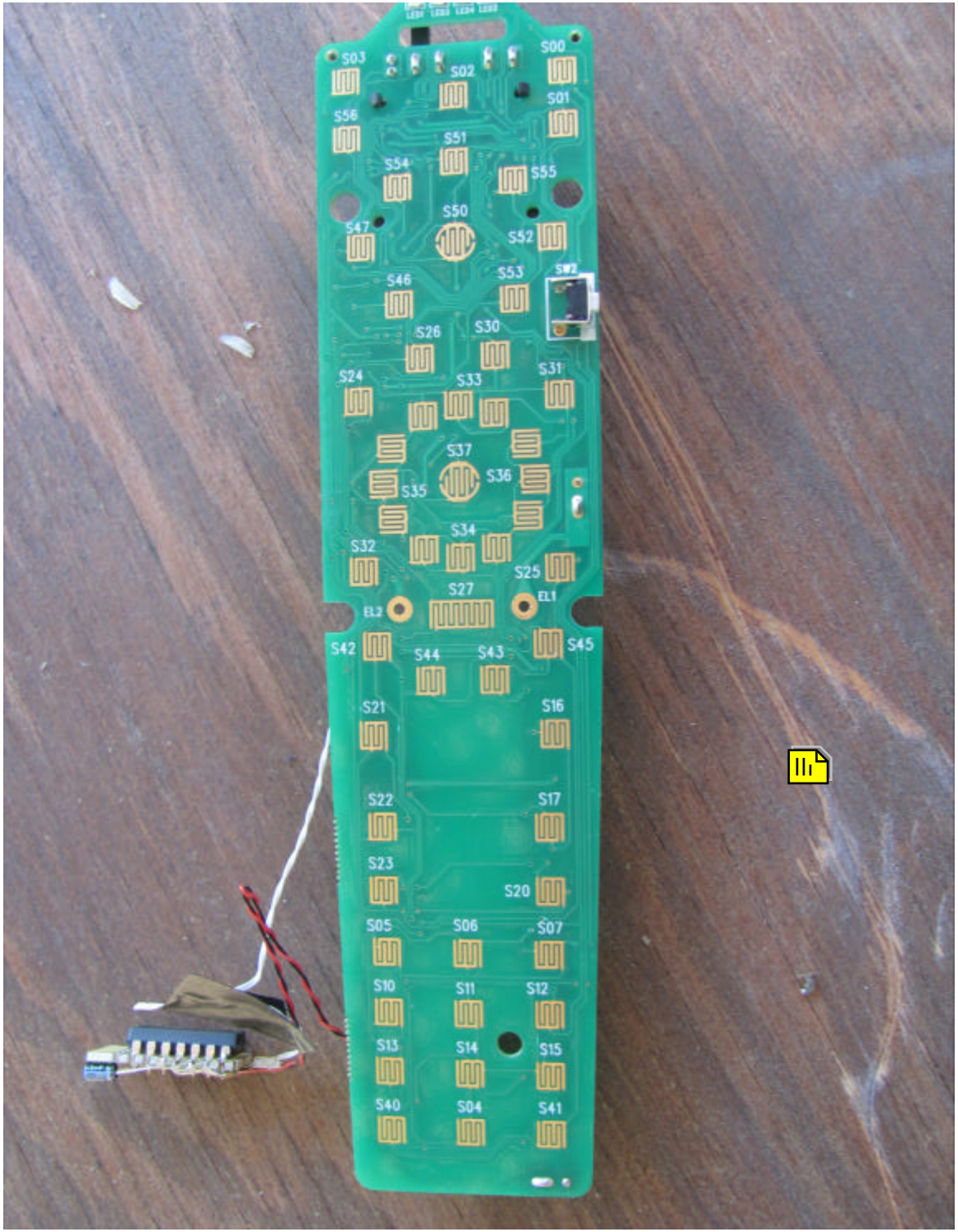
S03
S02
S00
S01
S56
S51
S54
S55
S50
S47
S52
S46
S53
S26
S30
S24
S33
S31
S37
S36
S35
S34
S32
S25
S27
EL2
EL1
S42
S44
S43
S45
S21
S16
S22
S17
S23
S20
S05
S06
S07
S10
S11
S12
S13
S14
S15
S40
S04
S41

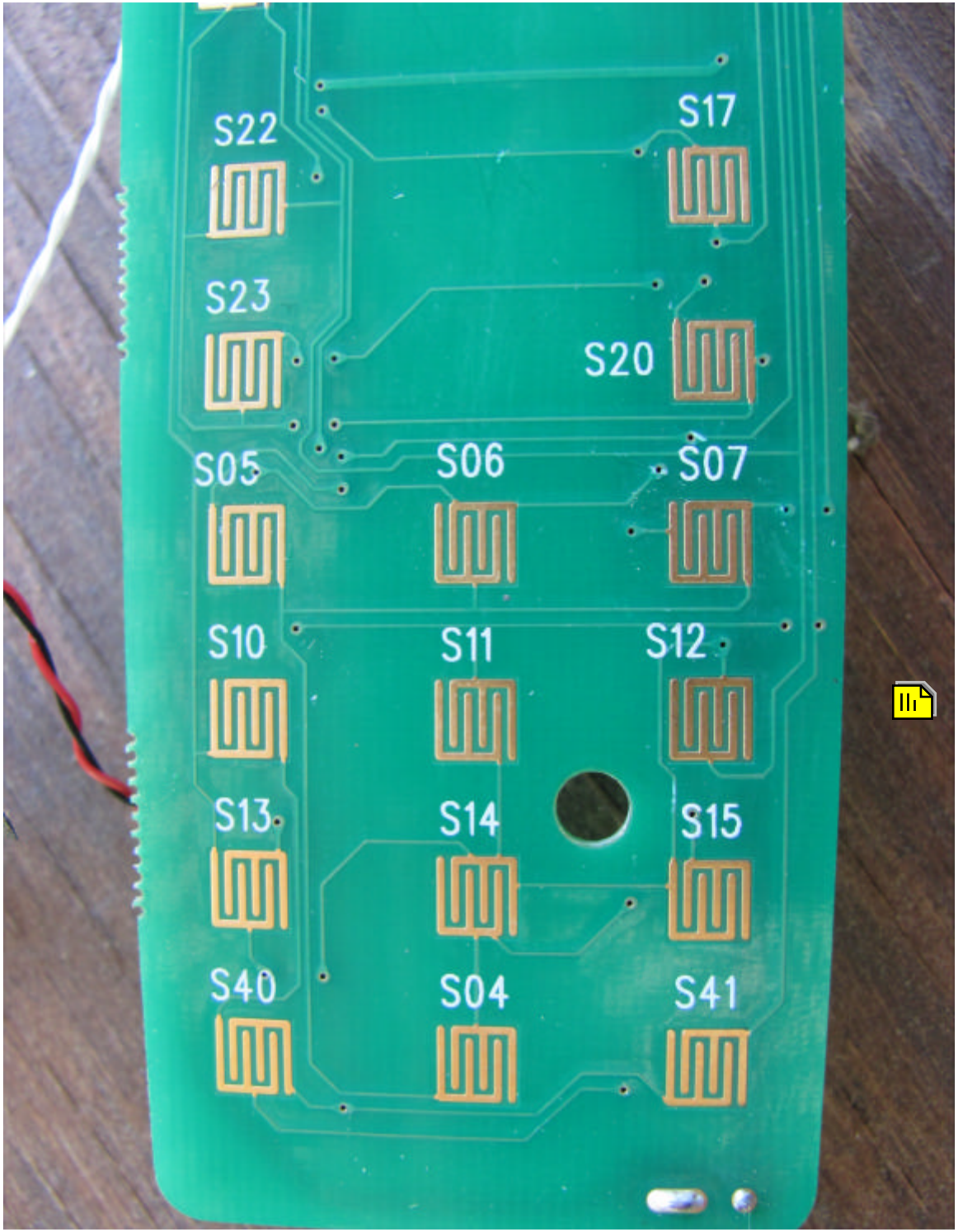
S22
S17
S23
S20
S05
S06
S07
S10
S11
S12
S13
S14
S15
S40
S04
S41

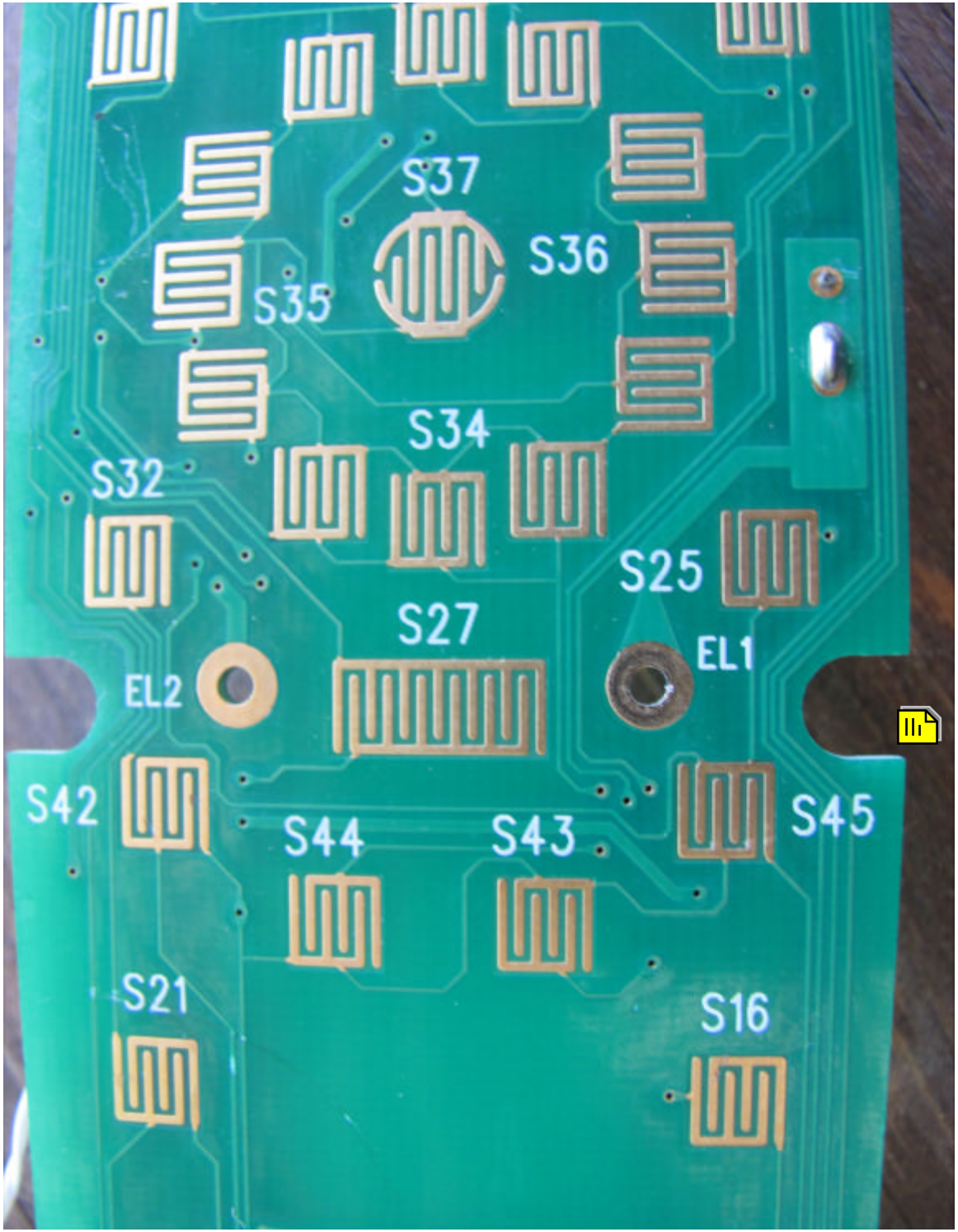
S37
S36
S35
S34
S32
S25
S27
EL1
EL2
S42
S44
S43
S45
S21
S16

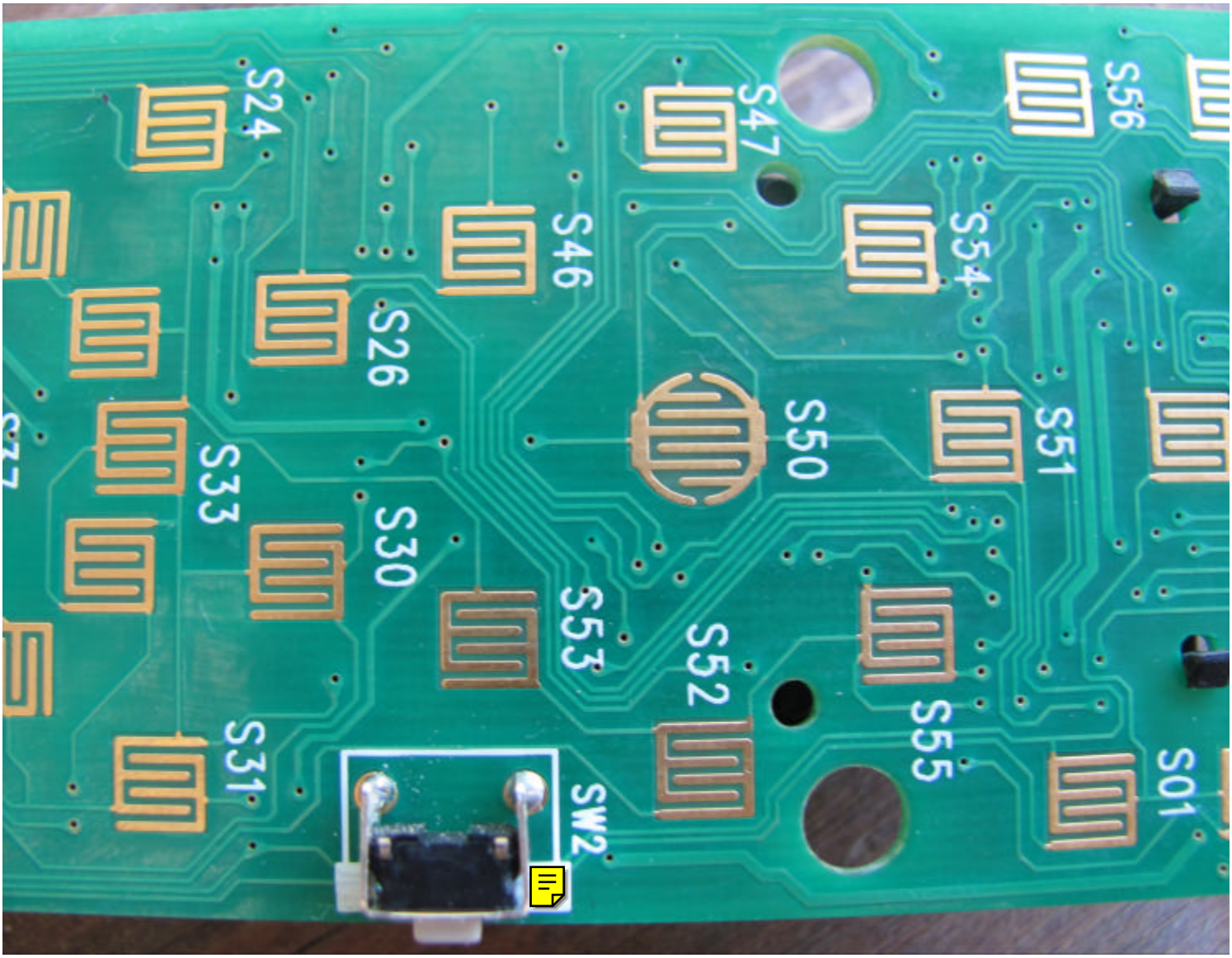
S56
S47
S54
S24
S46
S26
S51
S50
S33
S30
S53
S52
S55
S01
S31
SW2

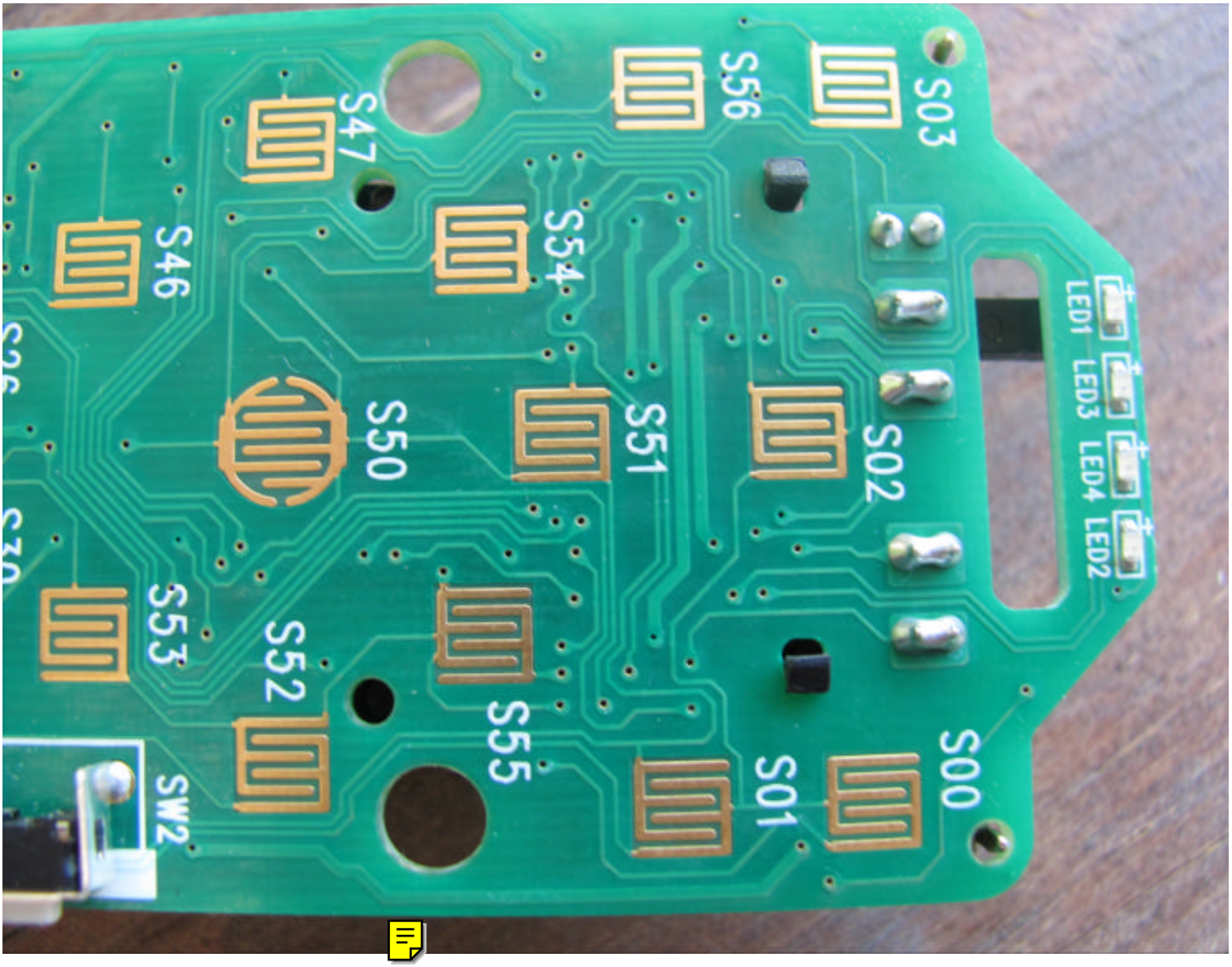
S03
S56
S47
S54
S46
S50
S51
S02
LED1
LED3
LED4
LED2
S53
S52
S55
S01
S00
SW2

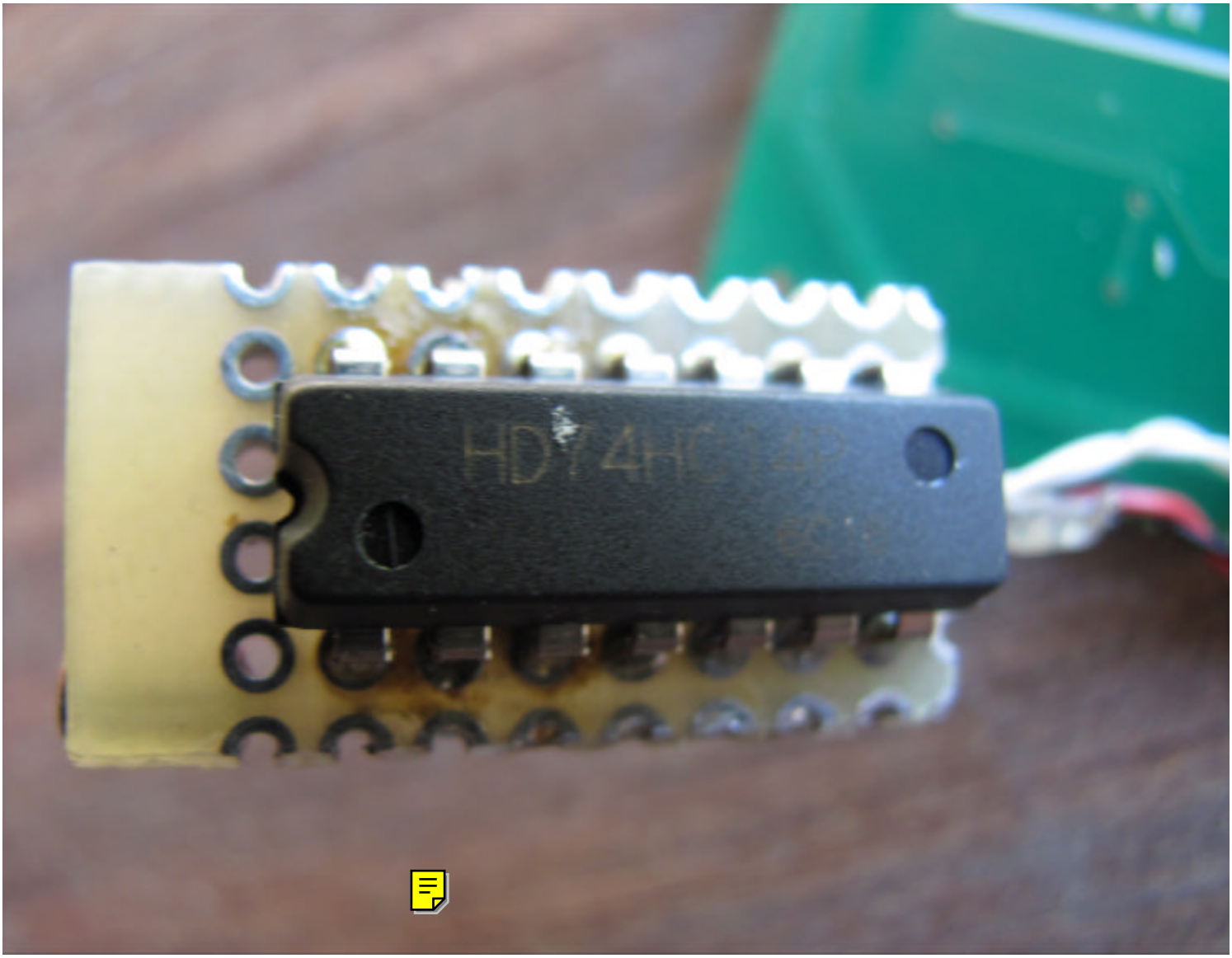
HD74HC14P

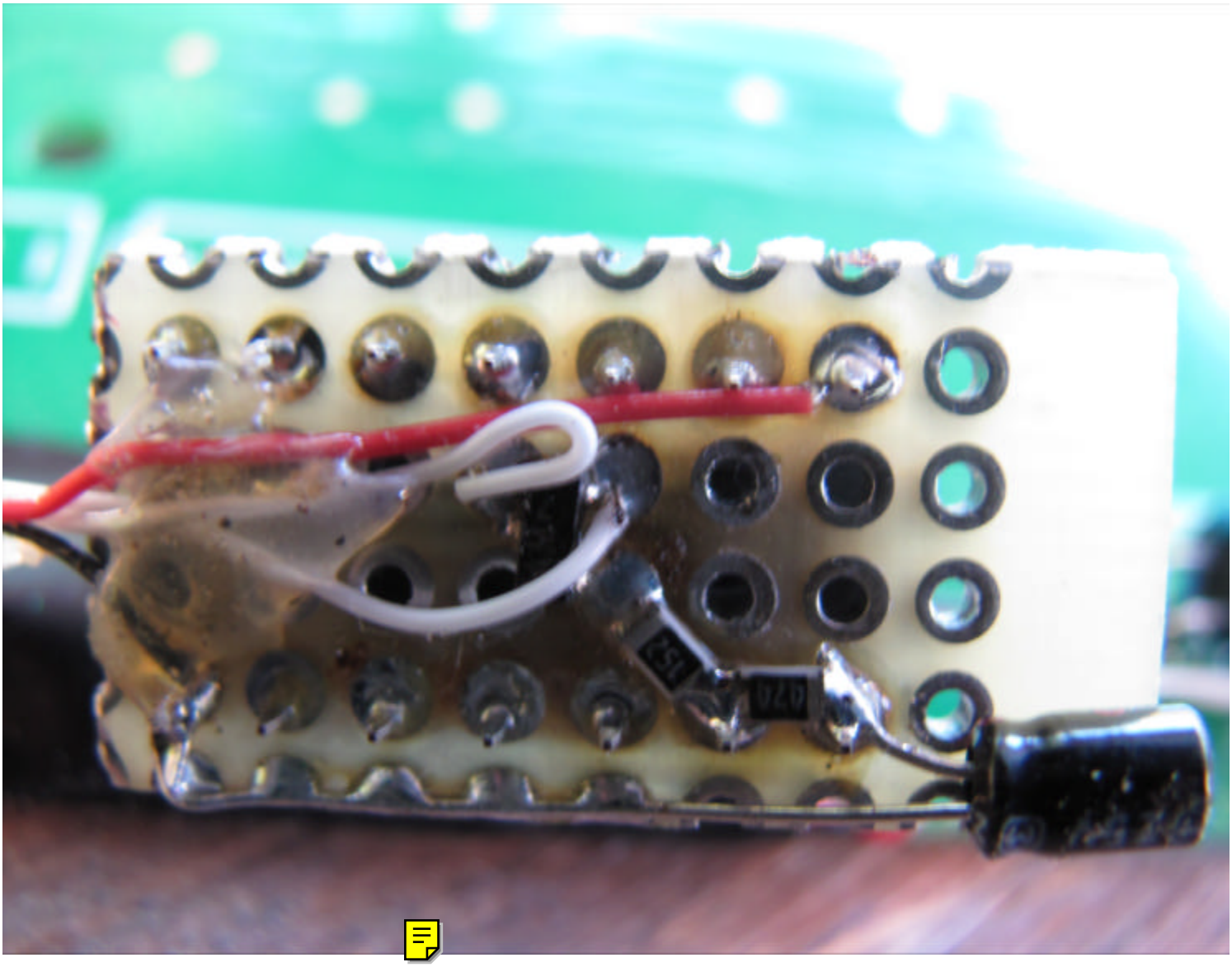

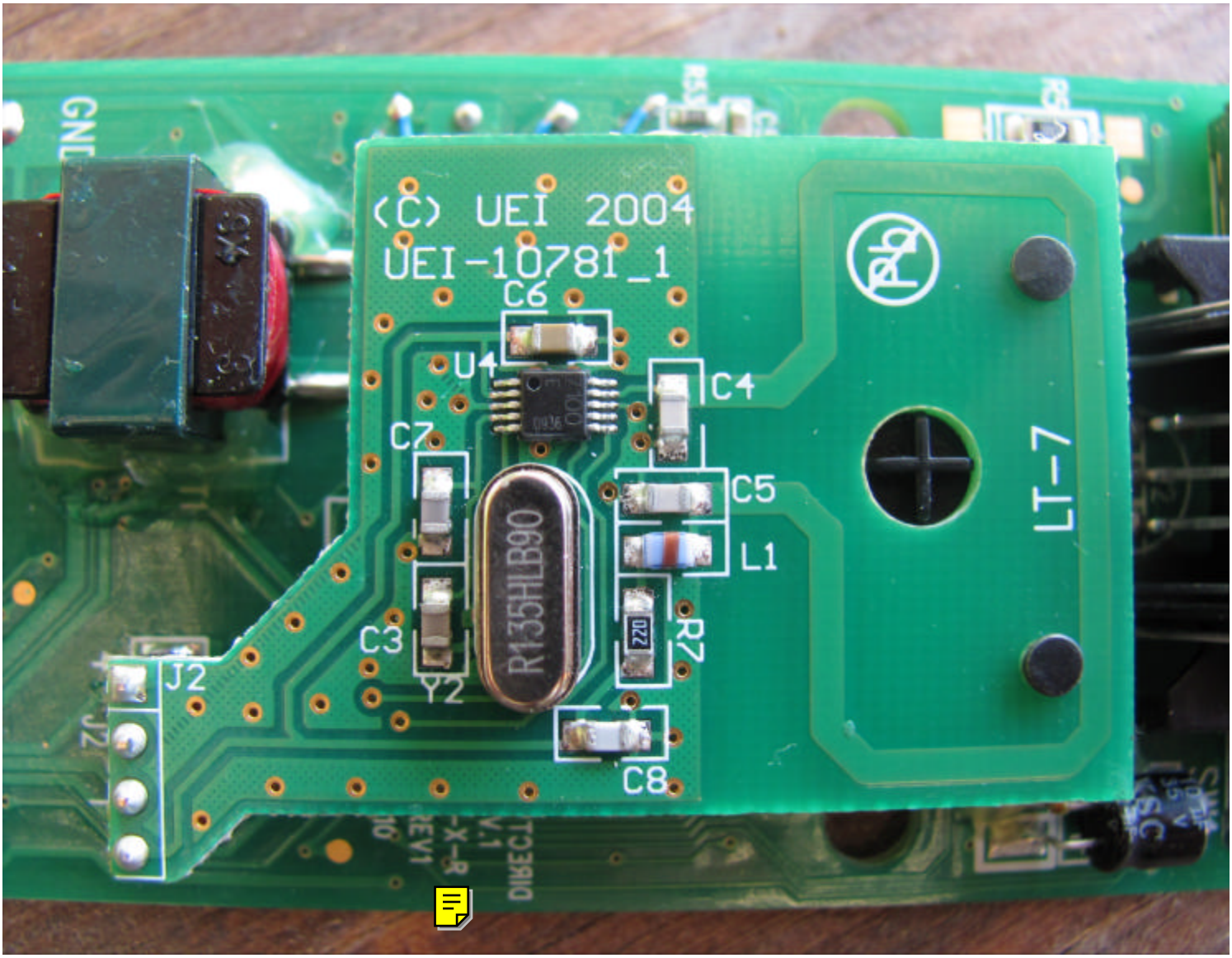
(C) UEI 2004
UEI-10781_1
C6
U4
C4
C7
C5
L1
R135HLB90
C3
R7
220
Y2
J2
C8
LT-7

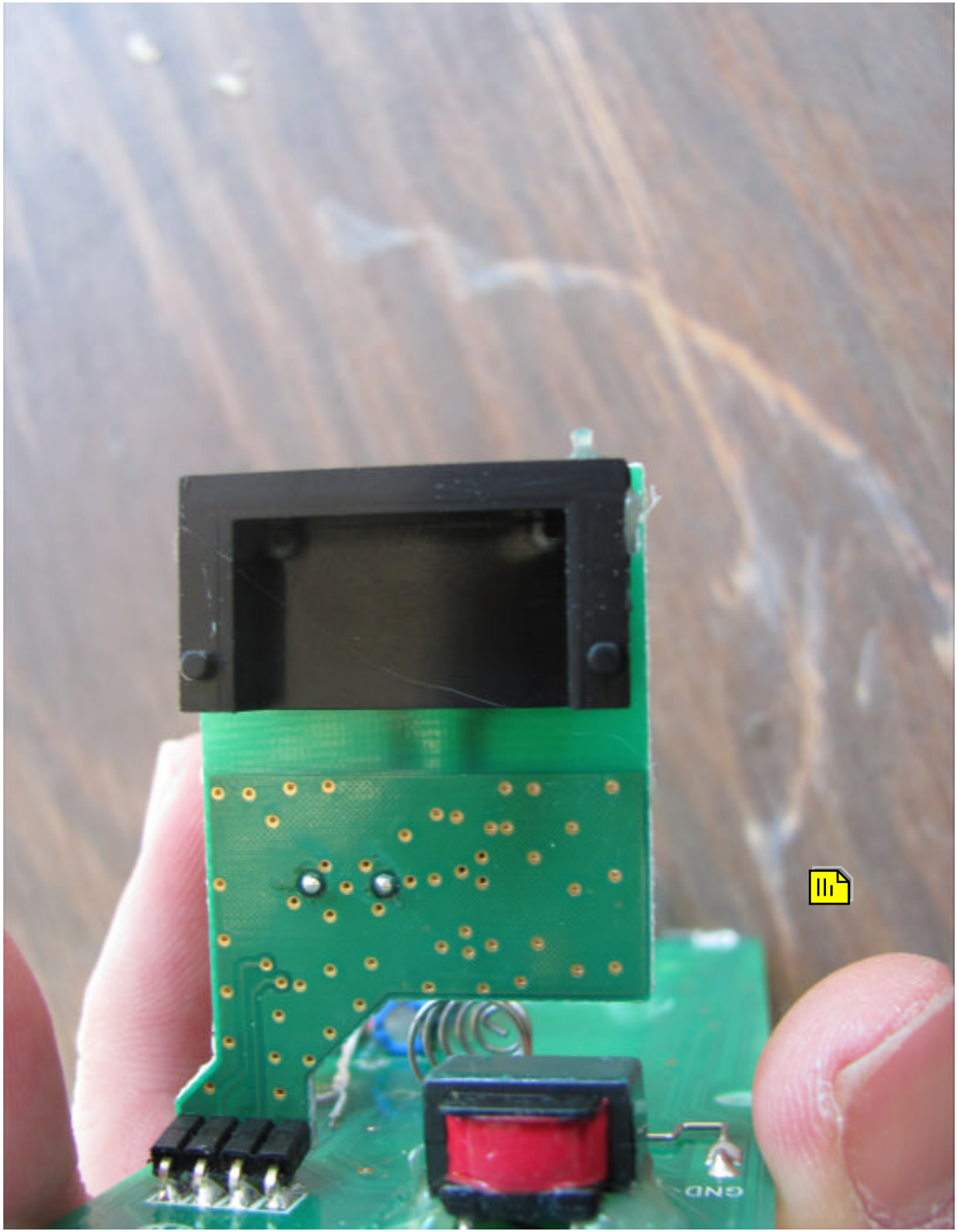
GND