

10954	AAA	5G NR DL (CP-OFDM, TM 3.1, 15 MHz, 64-QAM, 15 kHz)	5G NR FR1 FDD	8.23	± 9.6 %
10955	AAA	5G NR DL (CP-OFDM, TM 3.1, 20 MHz, 64-QAM, 15 kHz)	5G NR FR1 FDD	8.42	± 9.6 %
10956	AAA	5G NR DL (CP-OFDM, TM 3.1, 5 MHz, 64-QAM, 30 kHz)	5G NR FR1 FDD	8.14	± 9.6 %
10957	AAA	5G NR DL (CP-OFDM, TM 3.1, 10 MHz, 64-QAM, 30 kHz)	5G NR FR1 FDD	8.31	± 9.6 %
10958	AAA	5G NR DL (CP-OFDM, TM 3.1, 15 MHz, 64-QAM, 30 kHz)	5G NR FR1 FDD	8.61	± 9.6 %
10959	AAA	5G NR DL (CP-OFDM, TM 3.1, 20 MHz, 64-QAM, 30 kHz)	5G NR FR1 FDD	8.33	± 9.6 %
10960	AAA	5G NR DL (CP-OFDM, TM 3.1, 5 MHz, 64-QAM, 15 kHz)	5G NR FR1 TDD	9.32	± 9.6 %
10961	AAA	5G NR DL (CP-OFDM, TM 3.1, 10 MHz, 64-QAM, 15 kHz)	5G NR FR1 TDD	9.36	± 9.6 %
10962	AAA	5G NR DL (CP-OFDM, TM 3.1, 15 MHz, 64-QAM, 15 kHz)	5G NR FR1 TDD	9.40	± 9.6 %
10963	AAA	5G NR DL (CP-OFDM, TM 3.1, 20 MHz, 64-QAM, 15 kHz)	5G NR FR1 TDD	9.55	± 9.6 %
10964	AAA	5G NR DL (CP-OFDM, TM 3.1, 5 MHz, 64-QAM, 30 kHz)	5G NR FR1 TDD	9.29	± 9.6 %
10965	AAA	5G NR DL (CP-OFDM, TM 3.1, 10 MHz, 64-QAM, 30 kHz)	5G NR FR1 TDD	9.37	± 9.6 %
10966	AAA	5G NR DL (CP-OFDM, TM 3.1, 15 MHz, 64-QAM, 30 kHz)	5G NR FR1 TDD	9.55	± 9.6 %
10967	AAA	5G NR DL (CP-OFDM, TM 3.1, 20 MHz, 64-QAM, 30 kHz)	5G NR FR1 TDD	9.42	± 9.6 %
10968	AAA	5G NR DL (CP-OFDM, TM 3.1, 100 MHz, 64-QAM, 30 kHz)	5G NR FR1 TDD	9.49	± 9.6 %

^E Uncertainty is determined using the max. deviation from linear response applying rectangular distribution and is expressed for the square of the field value.

Appendix D. Photographs of EUT and Setup

Appendix E. Maximum Target Conducted Power

The maximum conducted average power (Unit: dBm) including tune-up tolerance is shown as below.

WCDMA Max. Tune-up Power (Full)		
Mode	RMC 12.2K	HSDPA DC-HSDPA HSUPA
	Maximum Target Power	Maximum Target Power
WCDMA Band II	24.5	24.5
WCDMA Band IV	24.5	24.5
WCDMA Band V	24.5	24.5

LTE Max. Tune-up Power (Full)

Mode	QPSK	16QAM	64QAM
	Maximum Target Power	Maximum Target Power	Maximum Target Power
LTE 2	24.5	23.5	22.5
LTE 4	24.5	23.5	22.5
LTE 5	24.5	23.5	22.5
LTE 7	24.5	23.5	22.5
LTE 12	24.5	23.5	22.5
LTE 13	24.5	23.5	22.5
LTE 14	24.5	23.5	22.5
LTE 17	24.5	23.5	22.5
LTE 25	24.5	23.5	22.5
LTE 26	24.5	23.5	22.5
LTE 30	23.0	22.0	21.0
LTE 38	24.5	23.5	22.5
LTE 41	24.5	23.5	22.5
LTE 66	24.5	23.5	22.5

WCDMA Max. Tune-up Power (Reduction)		
Mode	RMC 12.2K	HSDPA DC-HSDPA HSUPA
	Maximum Target Power	Maximum Target Power
WCDMA Band II	18.5	18.5
WCDMA Band IV	20.0	20.0
WCDMA Band V	22.5	22.5

LTE Max. Tune-up Power (Reduction)			
Mode	QPSK	16QAM	64QAM
	Maximum Target Power	Maximum Target Power	Maximum Target Power
LTE 2	18.0	18.0	18.0
LTE 4	20.0	20.0	20.0
LTE 5	22.0	22.0	22.0
LTE 7	17.0	17.0	17.0
LTE 12	21.0	21.0	21.0
LTE 13	22.0	22.0	22.0
LTE 14	22.0	22.0	22.0
LTE 17	20.5	20.5	20.5
LTE 25	17.5	17.5	17.5
LTE 26	21.5	21.5	21.5
LTE 30	17.5	17.5	17.5
LTE 38	20.0	20.0	20.0
LTE 41	19.5	19.5	19.5
LTE 66	19.0	19.0	19.0

WLAN Tune-up Power (Full)

WLAN2.4GHz

Mode	Channel	Frequency	SISO Ant 0 Max Tune up	SISO Ant 1 Max Tune up	MIMO Ant 0 Tune up	MIMO Ant 1 Tune up	MIMO Ant 0+1 Max Tune up
802.11b	1	2412	16.0	16.0			
	6	2437	16.0	16.0			
	11	2462	16.0	16.0			
	12	2467	16.0	16.0			
	13	2472	16.0	16.0			
802.11g	1	2412	16.0	16.0			
	6	2437	16.0	16.0			
	11	2462	16.0	16.0			
	12	2467	16.0	16.0			
	13	2472	16.0	16.0			
802.11n HT20	1	2412	16.0	16.0	16.0	16.0	19.0
	6	2437	16.0	16.0	16.0	16.0	19.0
	11	2462	16.0	16.0	16.0	16.0	19.0
	12	2467	16.0	16.0	16.0	16.0	19.0
	13	2472	16.0	16.0	16.0	16.0	19.0
802.11n HT40	3	2422	16.0	16.0	16.0	16.0	19.0
	6	2437	16.0	16.0	16.0	16.0	19.0
	9	2452	16.0	16.0	16.0	16.0	19.0
	10	2457	16.0	16.0	16.0	16.0	19.0
	11	2462	16.0	16.0	16.0	16.0	19.0
802.11ac VHT20	1	2412	16.0	16.0	16.0	16.0	19.0
	6	2437	16.0	16.0	16.0	16.0	19.0
	11	2462	16.0	16.0	16.0	16.0	19.0
	12	2467	16.0	16.0	16.0	16.0	19.0
	13	2472	16.0	16.0	16.0	16.0	19.0
802.11ac VHT40	3	2422	16.0	16.0	16.0	16.0	19.0
	6	2437	16.0	16.0	16.0	16.0	19.0
	9	2452	16.0	16.0	16.0	16.0	19.0
	10	2457	16.0	16.0	16.0	16.0	19.0
	11	2462	16.0	16.0	16.0	16.0	19.0
802.11ax HE20	1	2412	16.0	16.0	16.0	16.0	19.0
	6	2437	16.0	16.0	16.0	16.0	19.0
	11	2462	16.0	16.0	16.0	16.0	19.0
	12	2467	16.0	16.0	16.0	16.0	19.0
	13	2472	16.0	16.0	16.0	16.0	19.0
802.11ax HE40	3	2422	16.0	16.0	16.0	16.0	19.0
	6	2437	16.0	16.0	16.0	16.0	19.0
	9	2452	16.0	16.0	16.0	16.0	19.0
	10	2457	16.0	16.0	16.0	16.0	19.0
	11	2462	16.0	16.0	16.0	16.0	19.0

WLAN Tune-up Power (Full)**Bluetooth**

Mode	Channel	Frequency	Ant 0 Max Tune-up	Ant 1 Max Tune-up
BR / EDR	0	2402		10.5
	39	2441		10.5
	78	2480		10.5
LE	0	2402		7.0
	19	2440		7.0
	39	2480		7.0

WLAN Tune-up Power (Full)

WLAN 5.2GHz

Mode	Channel	Frequency	SISO Ant 0 Max Tune up	SISO Ant 1 Max Tune up	MIMO Ant 0 Tune up	MIMO Ant 1 Tune up	MIMO Ant 0+1 Max Tune up
802.11a	36	5180	12.5	15.5			
	40	5200	12.5	15.5			
	44	5220	12.5	15.5			
	48	5240	12.5	15.5			
802.11n HT20	36	5180	12.5	15.5	12.5	12.5	15.5
	40	5200	12.5	15.5	12.5	12.5	15.5
	44	5220	12.5	15.5	12.5	12.5	15.5
	48	5240	12.5	15.5	12.5	12.5	15.5
802.11n HT40	38	5190	12.5	15.5	12.5	12.5	15.5
	46	5230	12.5	15.5	12.5	12.5	15.5
802.11ac VHT20	36	5180	12.5	15.5	12.5	12.5	15.5
	40	5200	12.5	15.5	12.5	12.5	15.5
	44	5220	12.5	15.5	12.5	12.5	15.5
	48	5240	12.5	15.5	12.5	12.5	15.5
802.11ac VHT40	38	5190	12.5	15.5	12.5	12.5	15.5
	46	5230	12.5	15.5	12.5	12.5	15.5
802.11ac VHT80	42	5210	12.5	15.5	12.5	12.5	15.5
802.11ax HE20	36	5180	12.5	15.5	12.5	12.5	15.5
	40	5200	12.5	15.5	12.5	12.5	15.5
	44	5220	12.5	15.5	12.5	12.5	15.5
	48	5240	12.5	15.5	12.5	12.5	15.5
802.11ax HE40	38	5190	12.5	15.5	12.5	12.5	15.5
	46	5230	12.5	15.5	12.5	12.5	15.5
802.11ax HE80	42	5210	12.5	15.5	12.5	12.5	15.5

WLAN Tune-up Power (Full)

WLAN 5.3GHz

Mode	Channel	Frequency	SISO Ant 0 Max Tune up	SISO Ant 1 Max Tune up	MIMO Ant 0 Tune up	MIMO Ant 1 Tune up	MIMO Ant 0+1 Max Tune up
802.11a	52	5260	13.0	15.5			
	56	5280	13.0	15.5			
	60	5300	13.0	15.5			
	64	5320	13.0	15.5			
802.11n HT20	52	5260	13.0	15.5	13.0	13.0	16.0
	56	5280	13.0	15.5	13.0	13.0	16.0
	60	5300	13.0	15.5	13.0	13.0	16.0
	64	5320	13.0	15.5	13.0	13.0	16.0
802.11n HT40	54	5270	13.0	15.5	13.0	13.0	16.0
	62	5310	13.0	15.5	13.0	13.0	16.0
802.11ac VHT20	52	5260	13.0	15.5	13.0	13.0	16.0
	56	5280	13.0	15.5	13.0	13.0	16.0
	60	5300	13.0	15.5	13.0	13.0	16.0
	64	5320	13.0	15.5	13.0	13.0	16.0
802.11ac VHT40	54	5270	13.0	15.5	13.0	13.0	16.0
	62	5310	13.0	15.5	13.0	13.0	16.0
802.11ac VHT80	58	5290	13.0	15.5	13.0	13.0	16.0
802.11ac VHT160	50	5250	13.0	15.5	13.0	13.0	16.0
802.11ax HE20	52	5260	13.0	15.5	13.0	13.0	16.0
	56	5280	13.0	15.5	13.0	13.0	16.0
	60	5300	13.0	15.5	13.0	13.0	16.0
	64	5320	13.0	15.5	13.0	13.0	16.0
802.11ax HE40	54	5270	13.0	15.5	13.0	13.0	16.0
	62	5310	13.0	15.5	13.0	13.0	16.0
802.11ax HE80	58	5290	13.0	15.5	13.0	13.0	16.0
802.11ax HE160	50	5250	13.0	15.5	13.0	13.0	16.0

WLAN Tune-up Power (Full)

WLAN 5.6GHz

Mode	Channel	Frequency	SISO Ant 0 Max Tune up	SISO Ant 1 Max Tune up	MIMO Ant 0 Tune up	MIMO Ant 1 Tune up	MIMO Ant 0+1 Max Tune up
802.11a	100	5500	13.0	14.5			
	116	5580	13.0	14.5			
	120	5600	13.0	14.5			
	124	5620	13.0	14.5			
	132	5660	13.0	14.5			
	140	5700	13.0	14.5			
	144	5720	13.0	14.5			
802.11n HT20	100	5500	13.0	14.5	13.0	13.0	16.0
	116	5580	13.0	14.5	13.0	13.0	16.0
	120	5600	13.0	14.5	13.0	13.0	16.0
	124	5620	13.0	14.5	13.0	13.0	16.0
	132	5660	13.0	14.5	13.0	13.0	16.0
	140	5700	13.0	14.5	13.0	13.0	16.0
	144	5720	13.0	14.5	13.0	13.0	16.0
802.11n HT40	102	5510	13.0	14.5	13.0	13.0	16.0
	110	5550	13.0	14.5	13.0	13.0	16.0
	118	5590	13.0	14.5	13.0	13.0	16.0
	126	5630	13.0	14.5	13.0	13.0	16.0
	134	5670	13.0	14.5	13.0	13.0	16.0
	142	5710	13.0	14.5	13.0	13.0	16.0
802.11ac VHT20	100	5500	13.0	14.5	13.0	13.0	16.0
	116	5580	13.0	14.5	13.0	13.0	16.0
	120	5600	13.0	14.5	13.0	13.0	16.0
	124	5620	13.0	14.5	13.0	13.0	16.0
	132	5660	13.0	14.5	13.0	13.0	16.0
	140	5700	13.0	14.5	13.0	13.0	16.0
	144	5720	13.0	14.5	13.0	13.0	16.0
802.11ac VHT40	102	5510	13.0	14.5	13.0	13.0	16.0
	110	5550	13.0	14.5	13.0	13.0	16.0
	118	5590	13.0	14.5	13.0	13.0	16.0
	126	5630	13.0	14.5	13.0	13.0	16.0
	134	5670	13.0	14.5	13.0	13.0	16.0
	142	5710	13.0	14.5	13.0	13.0	16.0
802.11ac VHT80	106	5530	13.0	14.5	13.0	13.0	16.0
	122	5610	13.0	14.5	13.0	13.0	16.0
	138	5690	13.0	14.5	13.0	13.0	16.0
802.11ac VHT160	114	5570	13.0	14.5	13.0	13.0	16.0
802.11ax HE20	100	5500	13.0	14.5	13.0	13.0	16.0
	116	5580	13.0	14.5	13.0	13.0	16.0
	120	5600	13.0	14.5	13.0	13.0	16.0
	124	5620	13.0	14.5	13.0	13.0	16.0
	132	5660	13.0	14.5	13.0	13.0	16.0
	140	5700	13.0	14.5	13.0	13.0	16.0
	144	5720	13.0	14.5	13.0	13.0	16.0
802.11ax HE40	102	5510	13.0	14.5	13.0	13.0	16.0
	110	5550	13.0	14.5	13.0	13.0	16.0
	118	5590	13.0	14.5	13.0	13.0	16.0
	126	5630	13.0	14.5	13.0	13.0	16.0
	134	5670	13.0	14.5	13.0	13.0	16.0
	142	5710	13.0	14.5	13.0	13.0	16.0
802.11ax HE80	106	5530	13.0	14.5	13.0	13.0	16.0
	122	5610	13.0	14.5	13.0	13.0	16.0
	138	5690	13.0	14.5	13.0	13.0	16.0
802.11ax HE160	114	5570	13.0	14.5	13.0	13.0	16.0

WLAN Tune-up Power (Full)

WLAN 5.8GHz

Mode	Channel	Frequency	SISO Ant 0 Max Tune up	SISO Ant 1 Max Tune up	MIMO Ant 0 Tune up	MIMO Ant 1 Tune up	MIMO Ant 0+1 Max Tune up
802.11a	149	5745	12.0	14.5			
	153	5765	12.0	14.5			
	157	5785	12.0	14.5			
	161	5805	12.0	14.5			
	165	5825	12.0	14.5			
802.11n HT20	149	5745	12.0	14.5	12.0	12.0	15.0
	153	5765	12.0	14.5	12.0	12.0	15.0
	157	5785	12.0	14.5	12.0	12.0	15.0
	161	5805	12.0	14.5	12.0	12.0	15.0
	165	5825	12.0	14.5	12.0	12.0	15.0
802.11n HT40	151	5755	12.0	14.5	12.0	12.0	15.0
	159	5795	12.0	14.5	12.0	12.0	15.0
802.11ac VHT20	149	5745	12.0	14.5	12.0	12.0	15.0
	153	5765	12.0	14.5	12.0	12.0	15.0
	157	5785	12.0	14.5	12.0	12.0	15.0
	161	5805	12.0	14.5	12.0	12.0	15.0
	165	5825	12.0	14.5	12.0	12.0	15.0
802.11ac VHT40	151	5755	12.0	14.5	12.0	12.0	15.0
	159	5795	12.0	14.5	12.0	12.0	15.0
802.11ac VHT80	155	5775	12.0	14.5	12.0	12.0	15.0
802.11ax HE20	149	5745	12.0	14.5	12.0	12.0	15.0
	153	5765	12.0	14.5	12.0	12.0	15.0
	157	5785	12.0	14.5	12.0	12.0	15.0
	161	5805	12.0	14.5	12.0	12.0	15.0
	165	5825	12.0	14.5	12.0	12.0	15.0
802.11ax HE40	151	5755	12.0	14.5	12.0	12.0	15.0
	159	5795	12.0	14.5	12.0	12.0	15.0
802.11ax HE80	155	5775	12.0	14.5	12.0	12.0	15.0

Appendix F. Measured Conducted Power Result

The measuring conducted power (Unit: dBm) are shown as below.

WCDMA Conducted Power (Full)

Band	WCDMA II			WCDMA IV			WCDMA V		
TX Channel	9262	9400	9538	1312	1413	1513	4132	4182	4233
Rx Channel	9662	9800	9938	1537	1638	1738	4357	4407	4458
Frequency	1852.4	1880	1907.6	1712.4	1732.6	1752.6	826.4	836.4	846.6
RMC 12.2K	23.96	23.81	23.85	24.05	24.24	23.89	23.98	24.22	24.12
HSDPA Subtest-1	23.06	22.95	22.93	23.10	23.21	22.97	22.97	23.26	23.12
HSDPA Subtest-2	23.11	22.93	22.96	23.11	23.21	22.95	23.04	23.28	23.13
HSDPA Subtest-3	22.59	22.45	22.48	22.62	22.72	22.48	22.53	22.50	22.62
HSDPA Subtest-4	22.60	22.40	22.44	22.64	22.75	22.51	22.47	22.83	22.66
DC-HSDPA Subtest-1	23.02	22.91	22.89	23.06	23.17	22.93	22.94	23.23	23.09
DC-HSDPA Subtest-2	23.07	22.89	22.92	23.07	23.17	22.91	23.01	23.25	23.10
DC-HSDPA Subtest-3	22.55	22.41	22.44	22.58	22.68	22.44	22.50	22.47	22.59
DC-HSDPA Subtest-4	22.56	22.36	22.40	22.60	22.71	22.47	22.44	22.80	22.63
HSUPA Subtest-1	23.02	22.86	22.91	23.07	23.18	22.94	22.95	23.23	23.14
HSUPA Subtest-2	21.02	20.88	20.90	21.09	21.15	20.94	20.96	21.26	21.14
HSUPA Subtest-3	22.03	21.81	21.91	22.07	22.21	22.01	21.99	23.23	22.19
HSUPA Subtest-4	21.04	20.86	20.85	21.09	21.13	20.92	20.97	21.26	21.15
HSUPA Subtest-5	23.00	22.90	23.00	23.10	23.10	22.90	23.00	23.20	23.20

WCDMA Conducted Power (Reduction)									
Band	WCDMA II			WCDMA IV			WCDMA V		
TX Channel	9262	9400	9538	1312	1413	1513	4132	4182	4233
Rx Channel	9662	9800	9938	1537	1638	1738	4357	4407	4458
Frequency	18	1880	1907.6	1712.4	1732.6	1752.6	826.4	836.4	846.6
RMC 12.2K	18.48	18.37	18.35	19.97	20.00	19.95	22.41	22.50	22.45
HSDPA Subtest-1	17.45	17.39	17.38	19.09	19.2	18.94	21.47	21.78	21.64
HSDPA Subtest-2	17.49	17.39	17.39	19.11	19.26	18.99	21.52	21.78	21.7
HSDPA Subtest-3	17.04	16.86	16.92	18.67	18.71	18.45	20.98	21.32	21.15
HSDPA Subtest-4	17.07	16.86	16.89	18.62	18.73	18.47	20.98	21.31	21.13
DC-HSDPA Subtest-1	17.36	17.33	17.30	18.99	19.10	18.84	21.36	21.68	21.57
DC-HSDPA Subtest-2	17.40	17.33	17.32	19.03	19.15	18.89	21.41	21.68	21.61
DC-HSDPA Subtest-3	16.98	16.83	16.79	18.56	18.60	18.35	20.89	21.23	21.04
DC-HSDPA Subtest-4	16.98	16.84	16.78	18.51	18.62	18.37	20.91	21.20	21.02
HSUPA Subtest-1	17.45	17.3	17.34	19.09	19.25	19	21.44	21.75	21.66
HSUPA Subtest-2	15.45	15.34	15.39	17.05	17.11	16.96	19.43	19.76	19.66
HSUPA Subtest-3	16.5	16.36	16.41	18.04	18.12	17.97	20.5	20.74	20.66
HSUPA Subtest-4	15.49	15.36	15.36	17.08	17.08	16.94	19.48	19.81	19.71
HSUPA Subtest-5	17.5	17.4	17.4	19.1	19.1	19	21.4	21.8	21.7

LTE Conducted Power (Full)							
LTE Band 2							
BW	MCS Index	RB Size	RB Offset	Low	Mid	High	3GPP MPR (dB)
		Channel		18700	18900	19100	
		Frequency (MHz)		1860	1880	1900	
20M	QPSK	1	0	23.77	23.73	24.04	0
		1	50	23.67	23.72	23.88	0
		1	99	23.66	23.7	23.8	0
		50	0	22.77	22.78	23.01	1
		50	25	22.69	22.75	22.91	1
		50	50	22.73	22.67	22.89	1
		100	0	22.81	22.75	22.88	1
20M	16QAM	1	0	23.09	23.15	23.41	1
		1	50	22.96	23.41	23.12	1
		1	99	23.11	22.86	23.61	1
		50	0	21.89	21.89	22.13	2
		50	25	21.68	21.89	22.06	2
		50	50	21.78	21.76	21.95	2
		100	0	21.83	21.82	21.99	2
20M	64QAM	1	0	22.07	22.13	22.39	2
		1	50	21.94	22.39	22.10	2
		1	99	22.09	21.84	22.59	2
		50	0	20.87	20.87	21.11	3
		50	25	20.66	20.87	21.04	3
		50	50	20.76	20.74	20.93	3
		100	0	20.81	20.80	20.97	3
BW	MCS Index	Channel		18675	18900	19125	3GPP MPR
		Frequency (MHz)		1857.5	1880	1902.5	
15M	QPSK	1	0	23.75	23.71	24.02	0
		1	37	23.65	23.70	23.86	0
		1	74	23.64	23.68	23.78	0
		36	0	22.75	22.76	22.99	1
		36	19	22.67	22.73	22.89	1
		36	39	22.71	22.65	22.87	1
		75	0	22.79	22.73	22.86	1
15M	16QAM	1	0	23.07	23.13	23.39	1
		1	37	22.94	23.39	23.10	1
		1	74	23.09	22.84	23.59	1
		36	0	21.87	21.87	22.11	2
		36	19	21.66	21.87	22.04	2
		36	39	21.76	21.74	21.93	2
		75	0	21.81	21.80	21.97	2
15M	64QAM	1	0	22.05	22.11	22.37	2
		1	37	21.92	22.37	22.08	2
		1	74	22.07	21.82	22.57	2
		36	0	20.85	20.85	21.09	3
		36	19	20.64	20.85	21.02	3
		36	39	20.74	20.72	20.91	3
		75	0	20.79	20.78	20.95	3

LTE Conducted Power (Full)							
LTE Band 2							
BW	MCS Index	Channel		18650	18900	19150	3GPP MPR
		Frequency (MHz)		1855	1880	1905	
10M	QPSK	1	0	23.72	23.68	23.99	0
		1	24	23.62	23.67	23.83	0
		1	49	23.61	23.65	23.75	0
		25	0	22.72	22.73	22.96	1
		25	12	22.64	22.70	22.86	1
		25	25	22.68	22.62	22.84	1
		50	0	22.76	22.70	22.83	1
10M	16QAM	1	0	23.04	23.10	23.36	1
		1	24	22.91	23.36	23.07	1
		1	49	23.06	22.81	23.56	1
		25	0	21.84	21.84	22.08	2
		25	12	21.63	21.84	22.01	2
		25	25	21.73	21.71	21.90	2
		50	0	21.78	21.77	21.94	2
10M	64QAM	1	0	22.02	22.08	22.34	2
		1	24	21.89	22.34	22.05	2
		1	49	22.04	21.79	22.54	2
		25	0	20.82	20.82	21.06	3
		25	12	20.61	20.82	20.99	3
		25	25	20.71	20.69	20.88	3
		50	0	20.76	20.75	20.92	3
BW	MCS Index	Channel		18625	18900	19175	3GPP MPR
		Frequency (MHz)		1852.5	1880	1907.5	
5M	QPSK	1	0	23.68	23.64	23.95	0
		1	12	23.58	23.63	23.79	0
		1	24	23.57	23.61	23.71	0
		12	0	22.68	22.69	22.92	1
		12	6	22.60	22.66	22.82	1
		12	13	22.64	22.58	22.80	1
		25	0	22.72	22.66	22.79	1
5M	16QAM	1	0	23.00	23.06	23.32	1
		1	12	22.87	23.32	23.03	1
		1	24	23.02	22.77	23.52	1
		12	0	21.80	21.80	22.04	2
		12	6	21.59	21.80	21.97	2
		12	13	21.69	21.67	21.86	2
		25	0	21.74	21.73	21.90	2
5M	64QAM	1	0	21.98	22.04	22.30	2
		1	12	21.85	22.30	22.01	2
		1	24	22.00	21.75	22.50	2
		12	0	20.78	20.78	21.02	3
		12	6	20.57	20.78	20.95	3
		12	13	20.67	20.65	20.84	3
		25	0	20.72	20.71	20.88	3

LTE Conducted Power (Full)

LTE Band 2							
BW	MCS Index	Channel		18615	18900	19185	3GPP MPR
		Frequency (MHz)		1851.5	1880	1908.5	
3M	QPSK	1	0	23.64	23.60	23.91	0
		1	7	23.54	23.59	23.75	0
		1	14	23.53	23.57	23.67	0
		8	0	22.64	22.65	22.88	1
		8	3	22.56	22.62	22.78	1
		8	7	22.60	22.54	22.76	1
		15	0	22.68	22.62	22.75	1
3M	16QAM	1	0	22.96	23.02	23.28	1
		1	7	22.83	23.28	22.99	1
		1	14	22.98	22.73	23.48	1
		8	0	21.76	21.76	22.00	2
		8	3	21.55	21.76	21.93	2
		8	7	21.65	21.63	21.82	2
		15	0	21.70	21.69	21.86	2
3M	64QAM	1	0	21.94	22.00	22.26	2
		1	7	21.81	22.26	21.97	2
		1	14	21.96	21.71	22.46	2
		8	0	20.74	20.74	20.98	3
		8	3	20.53	20.74	20.91	3
		8	7	20.63	20.61	20.80	3
		15	0	20.68	20.67	20.84	3
BW	MCS Index	Channel		18607	18900	19193	3GPP MPR
		Frequency (MHz)		1850.7	1880	1909.3	
1.4M	QPSK	1	0	23.59	23.55	23.86	0
		1	2	23.49	23.54	23.70	0
		1	5	23.48	23.52	23.62	0
		3	0	22.59	22.60	22.83	0
		3	1	22.51	22.57	22.73	0
		3	3	22.55	22.49	22.71	0
		6	0	22.63	22.57	22.70	1
1.4M	16QAM	1	0	22.91	22.97	23.23	1
		1	2	22.78	23.23	22.94	1
		1	5	22.93	22.68	23.43	1
		3	0	21.71	21.71	21.95	1
		3	1	21.50	21.71	21.88	1
		3	3	21.60	21.58	21.77	1
		6	0	21.65	21.64	21.81	2
1.4M	64QAM	1	0	21.89	21.95	22.21	2
		1	2	21.76	22.21	21.92	2
		1	5	21.91	21.66	22.41	2
		3	0	20.69	20.69	20.93	2
		3	1	20.48	20.69	20.86	2
		3	3	20.58	20.56	20.75	2
		6	0	20.63	20.62	20.79	3

LTE Conducted Power (Full)							
LTE Band 4							
BW	MCS Index	RB Size	RB Offset	Low	Mid	High	3GPP MPR (dB)
		Channel		20050	20175	20300	
		Frequency (MHz)		1720	1732.5	1745	
20M	QPSK	1	0	23.96	23.94	23.92	0
		1	50	23.57	23.85	23.57	0
		1	99	23.74	23.81	23.53	0
		50	0	22.92	22.91	22.89	1
		50	25	22.8	22.83	22.82	1
		50	50	22.92	22.79	22.71	1
		100	0	22.87	22.84	22.78	1
20M	16QAM	1	0	23.5	23.38	23.08	1
		1	50	23.33	23.12	23.02	1
		1	99	22.92	23.47	22.64	1
		50	0	21.9	22.02	21.91	2
		50	25	21.97	21.93	21.92	2
		50	50	22.03	21.9	21.73	2
		100	0	22.07	21.94	21.98	2
20M	64QAM	1	0	22.47	22.35	22.05	2
		1	50	22.30	22.09	21.99	2
		1	99	21.89	22.44	21.61	2
		50	0	20.87	20.99	20.88	3
		50	25	20.94	20.90	20.89	3
		50	50	21.00	20.87	20.70	3
		100	0	21.04	20.91	20.95	3
BW	MCS Index	Channel		20025	20175	20325	3GPP MPR
		Frequency (MHz)		1717.5	1732.5	1747.5	
15M	QPSK	1	0	23.91	23.92	23.90	0
		1	37	23.55	23.83	23.55	0
		1	74	23.72	23.79	23.51	0
		36	0	22.90	22.89	22.90	1
		36	19	22.78	22.81	22.80	1
		36	39	22.90	22.77	22.69	1
		75	0	22.85	22.82	22.76	1
15M	16QAM	1	0	23.48	23.36	23.06	1
		1	37	23.31	23.10	23.00	1
		1	74	22.90	23.45	22.62	1
		36	0	21.88	22.00	21.89	2
		36	19	21.95	21.91	21.90	2
		36	39	22.01	21.88	21.71	2
		75	0	22.05	21.92	21.96	2
15M	64QAM	1	0	22.45	22.33	22.03	2
		1	37	22.28	22.07	21.97	2
		1	74	21.87	22.42	21.59	2
		36	0	20.85	20.97	20.86	3
		36	19	20.92	20.88	20.87	3
		36	39	20.98	20.85	20.68	3
		75	0	21.02	20.89	20.93	3

LTE Conducted Power (Full)									
LTE Band 4									
BW	MCS Index	Channel		20000	20175	20350	3GPP MPR		
		Frequency (MHz)		1715	1732.5	1750			
10M	QPSK	1	0	23.87	23.88	23.86	0		
		1	24	23.51	23.79	23.51	0		
		1	49	23.68	23.75	23.47	0		
		25	0	22.86	22.85	22.86	1		
		25	12	22.74	22.77	22.76	1		
		25	25	22.86	22.73	22.65	1		
10M	16QAM	50	0	22.81	22.78	22.72	1		
		1	0	23.44	23.32	23.02	1		
		1	24	23.27	23.06	22.96	1		
		1	49	22.86	23.41	22.58	1		
		25	0	21.84	21.96	21.85	2		
		25	12	21.91	21.87	21.86	2		
10M	64QAM	25	25	21.97	21.84	21.67	2		
		50	0	22.01	21.88	21.92	2		
		1	0	22.41	22.29	21.99	2		
		1	24	22.24	22.03	21.93	2		
		1	49	21.83	22.38	21.55	2		
		25	0	20.81	20.93	20.82	3		
10M	64QAM	25	12	20.88	20.84	20.83	3		
		25	25	20.94	20.81	20.64	3		
		50	0	20.98	20.85	20.89	3		
		BW	MCS Index	Channel		19975	20175	20375	3GPP MPR
				Frequency (MHz)		1712.5	1732.5	1752.5	
		5M	QPSK	1	0	23.83	23.84	23.82	0
1	12			23.47	23.75	23.47	0		
1	24			23.64	23.71	23.43	0		
12	0			22.82	22.81	22.82	1		
12	6			22.70	22.73	22.72	1		
12	13			22.82	22.69	22.61	1		
5M	16QAM	25	0	22.77	22.74	22.68	1		
		1	0	23.40	23.28	22.98	1		
		1	12	23.23	23.02	22.92	1		
		1	24	22.82	23.37	22.54	1		
		12	0	21.80	21.92	21.81	2		
		12	6	21.87	21.83	21.82	2		
5M	64QAM	12	13	21.93	21.80	21.63	2		
		25	0	21.97	21.84	21.88	2		
		1	0	22.37	22.25	21.95	2		
		1	12	22.20	21.99	21.89	2		
		1	24	21.79	22.34	21.51	2		
		12	0	20.77	20.89	20.78	3		
5M	64QAM	12	6	20.84	20.80	20.79	3		
		12	13	20.90	20.77	20.60	3		
		25	0	20.94	20.81	20.85	3		

LTE Conducted Power (Full)									
LTE Band 4									
BW	MCS Index	Channel		19965	20175	20385	3GPP MPR		
		Frequency (MHz)		1711.5	1732.5	1753.5			
3M	QPSK	1	0	23.75	23.76	23.74	0		
		1	7	23.39	23.67	23.39	0		
		1	14	23.56	23.63	23.35	0		
		8	0	22.74	22.73	22.74	1		
		8	3	22.62	22.65	22.64	1		
		8	7	22.74	22.61	22.53	1		
3M	16QAM	15	0	22.69	22.66	22.60	1		
		1	0	23.32	23.20	22.90	1		
		1	7	23.15	22.94	22.84	1		
		1	14	22.74	23.29	22.46	1		
		8	0	21.72	21.84	21.73	2		
		8	3	21.79	21.75	21.74	2		
3M	64QAM	8	7	21.85	21.72	21.55	2		
		15	0	21.89	21.76	21.80	2		
		1	0	22.29	22.17	21.87	2		
		1	7	22.12	21.91	21.81	2		
		1	14	21.71	22.26	21.43	2		
		8	0	20.69	20.81	20.70	3		
3M	64QAM	8	3	20.76	20.72	20.71	3		
		8	7	20.82	20.69	20.52	3		
		15	0	20.86	20.73	20.77	3		
		BW	MCS Index	Channel		19957	20175	20393	3GPP MPR
				Frequency (MHz)		1710.7	1732.5	1754.3	
		1.4M	QPSK	1	0	23.73	23.74	23.72	0
1	2			23.37	23.65	23.37	0		
1	5			23.54	23.61	23.33	0		
3	0			22.72	22.71	22.72	0		
3	1			22.60	22.63	22.62	0		
3	3			22.72	22.59	22.51	0		
1.4M	16QAM	6	0	22.67	22.64	22.58	1		
		1	0	23.30	23.18	22.88	1		
		1	2	23.13	22.92	22.82	1		
		1	5	22.72	23.27	22.44	1		
		3	0	23.28	23.16	22.86	1		
		3	1	23.11	22.90	22.80	1		
1.4M	64QAM	3	3	22.70	23.25	22.42	1		
		6	0	21.87	21.74	21.78	2		
		1	0	22.27	22.15	21.85	2		
		1	2	22.10	21.89	21.79	2		
		1	5	21.69	22.24	21.41	2		
		3	0	22.25	22.13	21.83	2		
1.4M	64QAM	3	1	22.08	21.87	21.77	2		
		3	3	21.67	22.22	21.39	2		
		6	0	20.84	20.71	20.75	3		

LTE Conducted Power (Full)							
LTE Band 5							
BW	MCS Index	RB Size	RB Offset	Low	Mid	High	3GPP MPR (dB)
		Channel		20450	20525	20600	
		Frequency (MHz)		829	836.5	844	
10M	QPSK	1	0	23.67	24.07	24.03	0
		1	24	23.55	23.95	23.91	0
		1	49	23.46	23.86	23.82	0
		25	0	22.65	23.02	22.98	1
		25	12	22.59	22.99	22.95	1
		25	25	22.6	22.97	22.93	1
		50	0	22.64	23.02	22.98	1
10M	16QAM	1	0	23	23.38	23.34	1
		1	24	22.79	23.16	23.12	1
		1	49	22.68	23.08	23.04	1
		25	0	21.84	22.25	22.21	2
		25	12	21.73	22.11	22.07	2
		25	25	21.7	22.06	22.07	2
		50	0	21.7	22.07	22.06	2
10M	64QAM	1	0	21.96	22.36	22.35	2
		1	24	21.74	22.14	22.10	2
		1	49	21.66	22.06	22.02	2
		25	0	20.83	21.23	21.20	3
		25	12	20.71	21.09	21.07	3
		25	25	20.65	21.04	21.00	3
		50	0	20.65	21.05	21.01	3
BW	MCS Index	Channel		20425	20525	20625	3GPP MPR
		Frequency (MHz)		826.5	836.5	846.5	
5M	QPSK	1	0	23.62	24.05	24.02	0
		1	12	23.80	23.93	23.94	0
		1	24	23.92	23.84	23.79	0
		12	0	23.09	23.00	23.07	1
		12	6	23.00	22.97	23.04	1
		12	13	23.00	22.95	22.91	1
		25	0	22.90	23.00	22.86	1
5M	16QAM	1	0	23.00	23.36	23.12	1
		1	12	23.17	23.14	23.10	1
		1	24	23.17	23.06	23.09	1
		12	0	22.05	22.23	22.07	2
		12	6	22.07	22.09	22.15	2
		12	13	22.13	22.04	22.10	2
		25	0	22.06	22.05	22.03	2
5M	64QAM	1	0	21.98	22.34	22.10	2
		1	12	22.15	22.12	22.10	2
		1	24	22.15	22.04	22.07	2
		12	0	21.03	21.21	21.05	3
		12	6	21.05	21.07	21.13	3
		12	13	21.11	21.02	21.08	3
		25	0	21.04	21.03	21.01	3

LTE Conducted Power (Full)

LTE Band 5							
BW	MCS Index	Channel		20415	20525	20635	3GPP MPR
		Frequency (MHz)		825.5	836.5	847.5	
3M	QPSK	1	0	23.58	24.01	23.98	0
		1	7	23.76	23.89	23.90	0
		1	14	23.88	23.80	23.75	0
		8	0	23.05	22.96	23.03	1
		8	3	22.96	22.93	23.00	1
		8	7	22.96	22.91	22.87	1
		15	0	22.86	22.96	22.82	1
3M	16QAM	1	0	22.96	23.32	23.08	1
		1	7	23.13	23.10	23.07	1
		1	14	23.13	23.02	23.05	1
		8	0	22.01	22.19	22.03	2
		8	3	22.03	22.05	22.11	2
		8	7	22.09	22.00	22.06	2
		15	0	22.02	22.01	21.99	2
3M	64QAM	1	0	21.94	22.30	22.06	2
		1	7	22.11	22.08	22.00	2
		1	14	22.11	22.00	22.03	2
		8	0	20.99	21.17	21.01	3
		8	3	21.01	21.03	21.09	3
		8	7	21.07	20.98	21.04	3
		15	0	21.00	20.99	20.97	3
BW	MCS Index	Channel		20407	20525	20643	3GPP MPR
		Frequency (MHz)		824.7	836.5	848.3	
1.4M	QPSK	1	0	23.54	23.97	23.94	0
		1	2	23.72	23.85	23.86	0
		1	5	23.84	23.76	23.71	0
		3	0	23.01	22.92	22.99	0
		3	1	22.92	22.89	22.96	0
		3	3	22.92	22.87	22.83	0
		6	0	22.82	22.92	22.78	1
1.4M	16QAM	1	0	22.52	22.95	22.92	1
		1	2	22.70	22.83	22.84	1
		1	5	22.82	22.74	22.69	1
		3	0	21.99	21.90	21.97	1
		3	1	21.90	21.87	21.94	1
		3	3	21.90	21.85	21.81	1
		6	0	21.80	21.90	21.76	2
1.4M	64QAM	1	0	21.49	21.92	21.89	2
		1	2	21.67	21.80	21.81	2
		1	5	21.79	21.71	21.66	2
		3	0	20.96	20.87	20.94	2
		3	1	20.87	20.84	20.91	2
		3	3	20.87	20.82	20.78	2
		6	0	20.77	20.87	20.73	3

LTE Conducted Power (Full)							
LTE Band 7							
BW	MCS Index	RB Size	RB Offset	Low	Mid	High	3GPP MPR (dB)
		Channel		20850	21100	21350	
		Frequency (MHz)		2510	2535	2560	
20M	QPSK	1	0	23.84	23.99	23.61	0
		1	50	23.73	23.62	23.61	0
		1	99	23.64	23.48	23.58	0
		50	0	22.73	22.87	22.79	1
		50	25	22.68	22.72	22.66	1
		50	50	22.72	22.56	22.67	1
		100	0	22.6	22.74	22.61	1
20M	16QAM	1	0	23.35	23.1	23.04	1
		1	50	23.05	22.86	23.13	1
		1	99	22.98	22.61	23.03	1
		50	0	21.78	21.99	21.76	2
		50	25	21.76	21.79	21.8	2
		50	50	21.73	21.72	21.72	2
		100	0	21.75	21.77	21.71	2
20M	64QAM	1	0	22.31	22.06	22.00	2
		1	50	22.01	21.82	22.09	2
		1	99	21.94	21.57	21.99	2
		50	0	20.74	20.95	20.72	3
		50	25	20.72	20.75	20.76	3
		50	50	20.69	20.68	20.68	3
		100	0	20.71	20.73	20.67	3
BW	MCS Index	Channel		20825	21100	21375	3GPP MPR
		Frequency (MHz)		2507.5	2535	2562.5	
15M	QPSK	1	0	23.79	23.94	23.56	0
		1	37	23.68	23.57	23.56	0
		1	74	23.59	23.43	23.53	0
		36	0	22.68	22.82	22.74	1
		36	19	22.63	22.67	22.61	1
		36	39	22.67	22.51	22.62	1
		75	0	22.55	22.69	22.56	1
15M	16QAM	1	0	23.30	23.05	22.99	1
		1	37	23.00	22.81	23.08	1
		1	74	22.93	22.56	22.98	1
		36	0	21.73	21.94	21.71	2
		36	19	21.71	21.74	21.75	2
		36	39	21.68	21.67	21.67	2
		75	0	21.70	21.72	21.66	2
15M	64QAM	1	0	22.26	22.01	21.95	2
		1	37	21.96	21.77	22.04	2
		1	74	21.89	21.52	21.94	2
		36	0	20.69	20.90	20.67	3
		36	19	20.67	20.70	20.71	3
		36	39	20.64	20.63	20.63	3
		75	0	20.66	20.68	20.62	3

LTE Conducted Power (Full)							
LTE Band 7							
BW	MCS Index	Channel		20800	21100	21400	3GPP MPR
		Frequency (MHz)		2505	2535	2565	
10M	QPSK	1	0	23.75	23.90	23.52	0
		1	24	23.64	23.53	23.52	0
		1	49	23.55	23.39	23.49	0
		25	0	22.64	22.78	22.70	1
		25	12	22.59	22.63	22.57	1
		25	25	22.63	22.47	22.58	1
10M	16QAM	50	0	22.51	22.65	22.52	1
		1	0	23.26	23.01	22.95	1
		1	24	22.96	22.77	23.04	1
		1	49	22.89	22.52	22.94	1
		25	0	21.69	21.90	21.67	2
		25	12	21.67	21.70	21.71	2
10M	64QAM	25	25	21.64	21.63	21.63	2
		50	0	21.66	21.68	21.62	2
		1	0	22.22	21.97	21.91	2
		1	24	21.92	21.73	22.00	2
		1	49	21.85	21.48	21.90	2
		25	0	20.65	20.86	20.63	3
BW	MCS Index	Channel		20775	21100	21425	3GPP MPR
		Frequency (MHz)		2502.5	2535	2567.5	
5M	QPSK	25	25	20.60	20.59	20.59	3
		50	0	20.62	20.64	20.58	3
		1	0	23.71	23.86	23.48	0
		1	12	23.60	23.49	23.48	0
		1	24	23.51	23.35	23.45	0
		12	0	22.60	22.74	22.66	1
5M	16QAM	12	6	22.55	22.59	22.53	1
		12	13	22.59	22.43	22.54	1
		25	0	22.47	22.61	22.48	1
		1	0	23.22	22.97	22.91	1
		1	12	22.92	22.73	23.00	1
		1	24	22.85	22.48	22.90	1
5M	64QAM	12	0	21.65	21.86	21.63	2
		12	6	21.63	21.66	21.67	2
		12	13	21.60	21.59	21.59	2
		25	0	21.62	21.64	21.58	2
		1	0	22.18	21.93	21.87	2
		1	12	21.88	21.69	21.96	2
5M	64QAM	1	24	21.81	21.44	21.86	2
		12	0	20.61	20.82	20.59	3
		12	6	20.59	20.62	20.63	3
		12	13	20.56	20.55	20.55	3
		25	0	20.58	20.60	20.54	3

LTE Conducted Power (Full)							
LTE Band 12							
BW	MCS Index	RB Size	RB Offset	Low	Mid	High	3GPP MPR (dB)
		Channel		23060	23095	23130	
		Frequency (MHz)		704	707.5	711	
10M	QPSK	1	0	23.84	24	24.20	0
		1	24	23.77	23.99	24.11	0
		1	49	23.97	23.93	24.14	0
		25	0	22.99	23.12	23.19	1
		25	12	22.98	23.04	23.18	1
		25	25	23.05	22.99	23.09	1
10M	16QAM	50	0	22.91	23.03	23.11	1
		1	0	23.05	23.34	23.49	1
		1	24	23.42	23.46	23.82	1
		1	49	23.08	23.05	23.38	1
		25	0	21.97	22.21	22.3	2
		25	12	22.1	22.14	22.28	2
10M	64QAM	25	25	22.1	22.06	22.28	2
		50	0	22.04	22.14	22.19	2
		1	0	22.01	22.30	22.45	2
		1	24	22.38	22.42	22.78	2
		1	49	22.04	22.01	22.34	2
		25	0	20.93	21.17	21.26	3
BW	MCS Index	Channel		23035	23095	23155	3GPP MPR
		Frequency (MHz)		701.5	707.5	713.5	
5M	QPSK	25	25	21.06	21.02	21.24	3
		50	0	21.00	21.10	21.15	3
		1	0	23.80	23.96	24.16	0
		1	12	23.73	23.95	24.07	0
		1	24	23.93	23.89	24.10	0
		12	0	22.95	23.08	23.15	1
5M	16QAM	12	6	22.94	23.00	23.14	1
		12	13	23.01	22.95	23.05	1
		25	0	22.87	22.99	23.07	1
		1	0	23.01	23.30	23.45	1
		1	12	23.38	23.42	23.78	1
		1	24	23.04	23.01	23.34	1
5M	64QAM	12	0	21.93	22.17	22.26	2
		12	6	22.06	22.10	22.24	2
		12	13	22.06	22.02	22.24	2
		25	0	22.00	22.10	22.15	2
		1	0	21.97	22.26	22.41	2
		1	12	22.34	22.38	22.74	2
5M	64QAM	1	24	22.00	21.97	22.30	2
		12	0	20.89	21.13	21.22	3
		12	6	21.02	21.06	21.20	3
		12	13	21.02	20.98	21.20	3
		25	0	20.96	21.06	21.11	3

LTE Conducted Power (Full)

LTE Band 12							
BW	MCS Index	Channel		23025	23095	23165	3GPP MPR
		Frequency (MHz)		700.5	707.5	714.5	
3M	QPSK	1	0	23.78	23.94	24.14	0
		1	7	23.71	23.93	24.05	0
		1	14	23.91	23.87	24.08	0
		8	0	22.93	23.06	23.13	1
		8	3	22.92	22.98	23.12	1
		8	7	22.99	22.93	23.03	1
		15	0	22.85	22.97	23.05	1
3M	16QAM	1	0	22.99	23.28	23.43	1
		1	7	23.36	23.40	23.76	1
		1	14	23.02	22.99	23.32	1
		8	0	21.91	22.15	22.24	2
		8	3	22.04	22.08	22.22	2
		8	7	22.04	22.00	22.22	2
		15	0	21.98	22.08	22.13	2
3M	64QAM	1	0	21.95	22.24	22.39	2
		1	7	22.32	22.36	22.72	2
		1	14	21.98	21.95	22.28	2
		8	0	20.87	21.11	21.20	3
		8	3	21.00	21.04	21.18	3
		8	7	21.00	20.96	21.18	3
		15	0	20.94	21.04	21.09	3
BW	MCS Index	Channel		23017	23095	23173	3GPP MPR
		Frequency (MHz)		699.7	707.5	715.3	
1.4M	QPSK	1	0	23.74	23.90	24.10	0
		1	2	23.67	23.89	24.01	0
		1	5	23.87	23.83	24.04	0
		3	0	22.89	23.02	23.09	0
		3	1	22.88	22.94	23.08	0
		3	3	22.95	22.89	22.99	0
		6	0	22.81	22.93	23.01	1
1.4M	16QAM	1	0	22.95	23.24	23.39	1
		1	2	23.32	23.36	23.72	1
		1	5	22.98	22.95	23.28	1
		3	0	21.87	22.11	22.20	1
		3	1	22.00	22.04	22.18	1
		3	3	22.00	21.96	22.18	1
		6	0	21.94	22.04	22.09	2
1.4M	64QAM	1	0	21.91	22.20	22.35	2
		1	2	22.28	22.32	22.68	2
		1	5	21.94	21.91	22.24	2
		3	0	20.83	21.07	21.16	2
		3	1	20.96	21.00	21.14	2
		3	3	20.96	20.92	21.14	2
		6	0	20.90	21.00	21.05	3

LTE Conducted Power (Full)							
LTE Band 13							
BW	MCS Index	RB Size	RB Offset	Channel		Mid	3GPP MPR (dB)
		Channel		23230			
		Frequency (MHz)		782			
10M	QPSK	1	0			24.29	0
		1	24			24.22	0
		1	49			22.72	0
		25	0			23.37	1
		25	12			23.32	1
		25	25			23.25	1
10M	16QAM	50	0			23.28	1
		1	0			23.56	1
		1	24			23.57	1
		1	49			22.74	1
		25	0			22.45	2
		25	12			22.44	2
10M	64QAM	25	25			22.26	2
		50	0			22.37	2
		1	0			22.52	2
		1	24			22.53	2
		1	49			21.70	2
		25	0			21.41	3
BW	MCS Index	Channel		23205	23230	23255	3GPP MPR
		Frequency (MHz)		779.5	782	784.5	
5M	QPSK	25	25			21.22	3
		50	0			21.33	3
		1	0	24.27	24.25	24.21	0
		1	12	24.20	24.18	24.14	0
		1	24	22.70	22.68	22.64	0
		12	0	23.35	23.33	23.29	1
5M	16QAM	12	6	23.30	23.28	23.24	1
		12	13	23.23	23.21	23.17	1
		25	0	23.26	23.24	23.20	1
		1	0	23.54	23.52	23.48	1
		1	12	23.55	23.53	23.49	1
		1	24	22.72	22.70	22.66	1
5M	64QAM	12	0	22.43	22.41	22.37	2
		12	6	22.42	22.40	22.36	2
		12	13	22.24	22.22	22.18	2
		25	0	22.35	22.33	22.29	2
		1	0	22.50	22.48	22.44	2
		1	12	22.51	22.49	22.45	2
5M	64QAM	1	24	21.68	21.66	21.62	2
		12	0	21.39	21.37	21.33	3
		12	6	21.38	21.36	21.32	3
		12	13	21.20	21.18	21.14	3
		25	0	21.31	21.29	21.25	3

LTE Conducted Power (Full)							
LTE Band 14							
BW	MCS Index	RB Size	RB Offset	Channel		Mid	3GPP MPR (dB)
		Channel		23330			
		Frequency (MHz)		793			
10M	QPSK	1	0		24.05		0
		1	24		24.02		0
		1	49		23.76		0
		25	0		23.04		1
		25	12		23.01		1
		25	25		22.89		1
		50	0		23.02		1
10M	16QAM	1	0		23.42		1
		1	24		23.5		1
		1	49		22.88		1
		25	0		22.17		2
		25	12		22.07		2
		25	25		22.06		2
		50	0		22.1		2
10M	64QAM	1	0		22.41		2
		1	24		22.49		2
		1	49		21.87		2
		25	0		21.16		3
		25	12		21.06		3
		25	25		21.05		3
		50	0		21.09		3
BW	MCS Index	Channel		23305	23330	23355	3GPP MPR
		Frequency (MHz)		790.5	793	795.5	
5M	QPSK	1	0	24.03	23.99	24.02	0
		1	12	24.00	23.96	23.99	0
		1	24	23.74	23.70	23.73	0
		12	0	23.02	22.98	23.01	1
		12	6	22.99	22.95	22.98	1
		12	13	22.87	22.83	22.86	1
		25	0	23.00	22.96	22.99	1
5M	16QAM	1	0	23.40	23.36	23.39	1
		1	12	23.48	23.44	23.47	1
		1	24	22.86	22.82	22.85	1
		12	0	22.15	22.11	22.14	2
		12	6	22.05	22.01	22.04	2
		12	13	22.04	22.00	22.03	2
		25	0	22.08	22.04	22.07	2
5M	64QAM	1	0	22.39	22.35	22.38	2
		1	12	22.47	22.43	22.46	2
		1	24	21.85	21.81	21.84	2
		12	0	21.14	21.10	21.13	3
		12	6	21.04	21.00	21.03	3
		12	13	21.03	20.99	21.02	3
		25	0	21.07	21.03	21.06	3

LTE Conducted Power (Full)							
LTE Band 17							
BW	MCS Index	RB Size	RB Offset	Low	Mid	High	3GPP MPR (dB)
		Channel		23780	23790	23800	
		Frequency (MHz)		709	710	711	
10M	QPSK	1	0	24.27	24.16	24.08	0
		1	24	24	24.13	24.19	0
		1	49	24.07	24.13	24.03	0
		25	0	23.32	23.22	23.28	1
		25	12	23.14	23.19	23.19	1
		25	25	23.21	23.17	23.15	1
		50	0	23.25	23.24	23.17	1
10M	16QAM	1	0	23.37	23.72	23.7	1
		1	24	23.58	23.34	24	1
		1	49	23.44	23.11	23.18	1
		25	0	22.34	22.26	22.27	2
		25	12	22.37	22.35	22.37	2
		25	25	22.35	22.33	22.28	2
		50	0	22.38	22.41	22.29	2
10M	64QAM	1	0	22.34	22.69	22.67	2
		1	24	22.55	22.31	22.97	2
		1	49	22.41	22.08	22.15	2
		25	0	21.31	21.23	21.24	3
		25	12	21.34	21.32	21.34	3
		25	25	21.32	21.30	21.25	3
		50	0	21.35	21.38	21.26	3
BW	MCS Index	Channel		23755	23790	23825	3GPP MPR
		Frequency (MHz)		706.5	710	713.5	
5M	QPSK	1	0	24.05	24.13	24.24	0
		1	12	23.97	24.10	24.16	0
		1	24	24.04	24.10	24.00	0
		12	0	23.29	23.19	23.25	1
		12	6	23.11	23.16	23.16	1
		12	13	23.18	23.14	23.12	1
		25	0	23.22	23.21	23.14	1
5M	16QAM	1	0	23.34	23.69	23.67	1
		1	12	23.55	23.31	23.97	1
		1	24	23.41	23.08	23.15	1
		12	0	22.31	22.23	22.24	2
		12	6	22.34	22.32	22.34	2
		12	13	22.32	22.30	22.25	2
		25	0	22.35	22.38	22.26	2
5M	64QAM	1	0	22.31	22.66	22.64	2
		1	12	22.52	22.28	22.94	2
		1	24	22.38	22.05	22.12	2
		12	0	21.28	21.20	21.21	3
		12	6	21.31	21.29	21.31	3
		12	13	21.29	21.27	21.22	3
		25	0	21.32	21.35	21.23	3

LTE Conducted Power (Full)							
LTE Band 25							
BW	MCS Index	RB Size	RB Offset	Low	Mid	High	3GPP MPR (dB)
		Channel		26140	26365	26590	
		Frequency (MHz)		1860	1882.5	1905	
20M	QPSK	1	0	23.6	23.68	23.87	0
		1	50	23.56	23.58	23.86	0
		1	99	23.59	23.47	23.68	0
		50	0	22.63	22.59	22.90	1
		50	25	22.56	22.54	22.71	1
		50	50	22.54	22.46	22.84	1
		100	0	22.59	22.5	22.74	1
20M	16QAM	1	0	22.76	23.36	22.72	1
		1	50	23.22	23.01	22.9	1
		1	99	22.86	22.86	23.24	1
		50	0	21.67	21.72	21.97	2
		50	25	21.64	21.46	21.84	2
		50	50	21.57	21.65	21.86	2
		100	0	21.59	21.58	21.66	2
20M	64QAM	1	0	21.74	22.34	21.70	2
		1	50	22.20	21.99	21.88	2
		1	99	21.84	21.84	22.22	2
		50	0	20.65	20.70	20.95	3
		50	25	20.62	20.44	20.82	3
		50	50	20.55	20.63	20.84	3
		100	0	20.57	20.56	20.64	3
BW	MCS Index	Channel		26115	26365	26615	3GPP MPR
		Frequency (MHz)		1857.5	1882.5	1907.5	
15M	QPSK	1	0	23.57	23.65	23.84	0
		1	37	23.53	23.55	23.83	0
		1	74	23.56	23.44	23.65	0
		36	0	22.60	22.56	22.87	1
		36	19	22.53	22.51	22.68	1
		36	39	22.51	22.43	22.81	1
		75	0	22.56	22.47	22.71	1
15M	16QAM	1	0	22.73	23.33	22.69	1
		1	37	23.19	22.98	22.87	1
		1	74	22.83	22.83	23.21	1
		36	0	21.64	21.69	21.94	2
		36	19	21.61	21.43	21.81	2
		36	39	21.54	21.62	21.83	2
		75	0	21.56	21.55	21.63	2
15M	64QAM	1	0	21.71	22.31	21.67	2
		1	37	22.17	21.96	21.85	2
		1	74	21.81	21.81	22.19	2
		36	0	20.62	20.67	20.92	3
		36	19	20.59	20.41	20.79	3
		36	39	20.52	20.60	20.81	3
		75	0	20.54	20.53	20.61	3

LTE Conducted Power (Full)							
LTE Band 25							
BW	MCS Index	Channel		26090	26365	26640	3GPP MPR
		Frequency (MHz)		1855	1882.5	1910	
10M	QPSK	1	0	23.53	23.61	23.80	0
		1	24	23.49	23.51	23.79	0
		1	49	23.52	23.40	23.61	0
		25	0	22.56	22.52	22.83	1
		25	12	22.49	22.47	22.64	1
		25	25	22.47	22.39	22.77	1
		50	0	22.52	22.43	22.67	1
10M	16QAM	1	0	22.69	23.29	22.65	1
		1	24	23.15	22.94	22.83	1
		1	49	22.79	22.79	23.17	1
		25	0	21.60	21.65	21.90	2
		25	12	21.57	21.39	21.77	2
		25	25	21.50	21.58	21.79	2
		50	0	21.52	21.51	21.59	2
10M	64QAM	1	0	21.67	22.27	21.63	2
		1	24	22.13	21.92	21.81	2
		1	49	21.77	21.77	22.15	2
		25	0	20.58	20.63	20.88	3
		25	12	20.55	20.37	20.75	3
		25	25	20.48	20.56	20.77	3
		50	0	20.50	20.49	20.57	3
BW	MCS Index	Channel		26065	26365	26665	3GPP MPR
		Frequency (MHz)		1852.5	1882.5	1912.5	
5M	QPSK	1	0	23.49	23.57	23.76	0
		1	12	23.45	23.47	23.75	0
		1	24	23.48	23.36	23.57	0
		12	0	22.52	22.48	22.79	1
		12	6	22.45	22.43	22.60	1
		12	13	22.43	22.35	22.73	1
		25	0	22.48	22.39	22.63	1
5M	16QAM	1	0	22.65	23.25	22.61	1
		1	12	23.11	22.90	22.79	1
		1	24	22.75	22.75	23.13	1
		12	0	21.56	21.61	21.86	2
		12	6	21.53	21.35	21.73	2
		12	13	21.46	21.54	21.75	2
		25	0	21.48	21.47	21.55	2
5M	64QAM	1	0	21.63	22.23	21.59	2
		1	12	22.09	21.88	21.77	2
		1	24	21.73	21.73	22.11	2
		12	0	20.54	20.59	20.84	3
		12	6	20.51	20.33	20.71	3
		12	13	20.44	20.52	20.73	3
		25	0	20.46	20.45	20.53	3

LTE Conducted Power (Full)

LTE Band 25

BW	MCS Index	Channel		26055	26365	26675	3GPP MPR
		Frequency (MHz)		1851.5	1882.5	1913.5	
3M	QPSK	1	0	23.47	23.55	23.74	0
		1	7	23.43	23.45	23.73	0
		1	14	23.46	23.34	23.55	0
		8	0	22.50	22.46	22.77	1
		8	3	22.43	22.41	22.58	1
		8	7	22.41	22.33	22.71	1
		15	0	22.46	22.37	22.61	1
3M	16QAM	1	0	22.63	23.23	22.59	1
		1	7	23.09	22.88	22.77	1
		1	14	22.73	22.73	23.11	1
		8	0	21.54	21.59	21.84	2
		8	3	21.51	21.33	21.71	2
		8	7	21.44	21.52	21.73	2
		15	0	21.46	21.45	21.53	2
3M	64QAM	1	0	21.61	22.21	21.57	2
		1	7	22.07	21.86	21.75	2
		1	14	21.71	21.71	22.09	2
		8	0	20.52	20.57	20.82	3
		8	3	20.49	20.31	20.69	3
		8	7	20.42	20.50	20.71	3
		15	0	20.44	20.43	20.51	3
BW	MCS Index	Channel		26047	26365	26683	3GPP MPR
		Frequency (MHz)		1850.7	1882.5	1914.3	
1.4M	QPSK	1	0	23.43	23.51	23.70	0
		1	2	23.39	23.41	23.69	0
		1	5	23.42	23.30	23.51	0
		3	0	22.46	22.42	22.73	0
		3	1	22.39	22.37	22.54	0
		3	3	22.37	22.29	22.67	0
		6	0	22.42	22.33	22.57	1
1.4M	16QAM	1	0	22.59	23.19	22.55	1
		1	2	23.05	22.84	22.73	1
		1	5	22.69	22.69	23.07	1
		3	0	21.50	21.55	21.80	1
		3	1	21.47	21.29	21.67	1
		3	3	21.40	21.48	21.69	1
		6	0	21.42	21.41	21.49	2
1.4M	64QAM	1	0	21.57	22.17	21.53	2
		1	2	22.03	21.82	21.71	2
		1	5	21.67	21.67	22.05	2
		3	0	20.48	20.53	20.78	2
		3	1	20.45	20.27	20.65	2
		3	3	20.38	20.46	20.67	2
		6	0	20.40	20.39	20.47	3

LTE Conducted Power (Full)							
LTE Band 26							
BW	MCS Index	RB Size	RB Offset	Low	Mid	High	3GPP MPR (dB)
		Channel		26765	26865	26965	
		Frequency (MHz)		821.5	831.5	841.5	
15M	QPSK	1	0	23.79	23.94	24.1	0
		1	37	23.67	23.87	23.95	0
		1	74	23.8	23.79	23.93	0
		36	0	23.00	22.9	23.10	1
		36	19	22.97	22.84	23.07	1
		36	39	22.83	22.85	22.91	1
		75	0	22.92	22.79	22.93	1
15M	16QAM	1	0	23.37	23.07	23.37	1
		1	37	23.55	23.49	22.87	1
		1	74	22.99	23.22	23.1	1
		36	0	22.03	21.94	22.06	2
		36	19	22.03	21.85	22.1	2
		36	39	21.92	21.88	21.92	2
		75	0	21.93	21.9	22.08	2
15M	64QAM	1	0	22.34	22.04	22.34	2
		1	37	22.52	22.46	21.84	2
		1	74	21.96	22.19	22.07	2
		36	0	21.00	20.91	21.03	3
		36	19	21.00	20.82	21.07	3
		36	39	20.89	20.85	20.89	3
		75	0	20.90	20.87	21.05	3
BW	MCS Index	Channel		26740	26865	26990	3GPP MPR
		Frequency (MHz)		819	831.5	844	
10M	QPSK	1	0	23.75	23.90	24.06	0
		1	24	23.63	23.83	23.91	0
		1	49	23.76	23.75	23.89	0
		25	0	22.96	22.86	23.06	1
		25	12	22.93	22.80	23.03	1
		25	25	22.79	22.81	22.87	1
		50	0	22.88	22.75	22.86	1
10M	16QAM	1	0	23.33	23.03	23.33	1
		1	24	23.51	23.45	22.83	1
		1	49	22.95	23.18	23.06	1
		25	0	21.99	21.90	22.02	2
		25	12	21.99	21.81	22.06	2
		25	25	21.88	21.84	21.88	2
		50	0	21.89	21.86	22.04	2
10M	64QAM	1	0	22.30	22.00	22.30	2
		1	24	22.48	22.42	21.80	2
		1	49	21.92	22.15	22.03	2
		25	0	20.96	20.87	20.99	3
		25	12	20.96	20.78	21.03	3
		25	25	20.85	20.81	20.85	3
		50	0	20.86	20.83	21.01	3

LTE Conducted Power (Full)							
LTE Band 26							
BW	MCS Index	Channel		26715	26865	27015	3GPP MPR
		Frequency (MHz)		816.5	831.5	846.5	
5M	QPSK	1	0	23.71	23.86	24.02	0
		1	12	23.59	23.79	23.87	0
		1	24	23.72	23.71	23.85	0
		12	0	22.92	22.82	23.02	1
		12	6	22.89	22.76	22.99	1
		12	13	22.75	22.77	22.83	1
		25	0	22.84	22.71	22.82	1
5M	16QAM	1	0	23.29	22.99	23.29	1
		1	12	23.47	23.41	22.79	1
		1	24	22.91	23.14	23.02	1
		12	0	21.95	21.86	21.98	2
		12	6	21.95	21.77	22.02	2
		12	13	21.84	21.80	21.84	2
		25	0	21.85	21.82	22.00	2
5M	64QAM	1	0	22.26	21.96	22.26	2
		1	12	22.44	22.38	21.76	2
		1	24	21.88	22.11	21.99	2
		12	0	20.92	20.83	20.95	3
		12	6	20.92	20.74	20.99	3
		12	13	20.81	20.77	20.81	3
		25	0	20.82	20.79	20.97	3
BW	MCS Index	Channel		26705	26865	27025	3GPP MPR
		Frequency (MHz)		815.5	831.5	847.5	
3M	QPSK	1	0	23.64	23.79	23.95	0
		1	7	23.52	23.72	23.80	0
		1	14	23.65	23.64	23.78	0
		8	0	22.85	22.75	22.95	1
		8	3	22.82	22.69	22.92	1
		8	7	22.68	22.70	22.76	1
		15	0	22.77	22.64	22.75	1
3M	16QAM	1	0	23.22	22.92	23.22	1
		1	7	23.40	23.34	22.72	1
		1	14	22.84	23.07	22.95	1
		8	0	21.88	21.79	21.91	2
		8	3	21.88	21.70	21.95	2
		8	7	21.77	21.73	21.77	2
		15	0	21.78	21.75	21.93	2
3M	64QAM	1	0	22.19	21.89	22.19	2
		1	7	22.37	22.31	21.69	2
		1	14	21.81	22.04	21.92	2
		8	0	20.85	20.76	20.88	3
		8	3	20.85	20.67	20.92	3
		8	7	20.74	20.70	20.74	3
		15	0	20.75	20.72	20.90	3

LTE Conducted Power (Full)							
LTE Band 26							
BW	MCS Index	Channel		26697	26865	27033	3GPP MPR
		Frequency (MHz)		814.7	831.5	848.3	
1.4M	QPSK	1	0	23.61	23.76	23.92	0
		1	2	23.49	23.69	23.77	0
		1	5	23.62	23.61	23.75	0
		3	0	22.82	22.72	22.92	0
		3	1	22.79	22.66	22.89	0
		3	3	22.65	22.67	22.73	0
		6	0	22.74	22.61	22.72	1
1.4M	16QAM	1	0	23.19	22.89	23.19	1
		1	2	23.37	23.31	22.69	1
		1	5	22.81	23.04	22.92	1
		3	0	21.85	21.76	21.88	1
		3	1	21.85	21.67	21.92	1
		3	3	21.74	21.70	21.74	1
		6	0	21.75	21.72	21.90	2
1.4M	64QAM	1	0	22.16	21.86	22.16	2
		1	2	22.34	22.28	21.66	2
		1	5	21.78	22.01	21.89	2
		3	0	20.82	20.73	20.85	2
		3	1	20.82	20.64	20.89	2
		3	3	20.71	20.67	20.71	2
		6	0	20.72	20.69	20.87	3

LTE Conducted Power (Full)							
LTE Band 30							
BW	MCS Index	RB Size	RB Offset	Channel		Mid	3GPP MPR (dB)
		Channel			27710		
		Frequency (MHz)			2310		
10M	QPSK	1	0		22.42		0
		1	24		22.4		0
		1	49		22.16		0
		25	0		21.40		1
		25	12		21.39		1
		25	25		21.27		1
		50	0		21.35		1
10M	16QAM	1	0		21.35		1
		1	24		21.65		1
		1	49		21.07		1
		25	0		20.53		2
		25	12		20.35		2
		25	25		20.36		2
		50	0		20.49		2
10M	64QAM	1	0		20.34		2
		1	24		20.64		2
		1	49		20.06		2
		25	0		19.52		3
		25	12		19.34		3
		25	25		19.35		3
		50	0		19.48		3
BW	MCS Index	Channel		27685	27710	27735	3GPP MPR
		Frequency (MHz)		2307.5	2310	2312.5	
5M	QPSK	1	0	22.38	22.39	22.32	0
		1	12	22.36	22.37	22.30	0
		1	24	22.12	22.13	22.06	0
		12	0	21.36	21.37	21.30	1
		12	6	21.35	21.36	21.29	1
		12	13	21.23	21.24	21.17	1
		25	0	21.31	21.32	21.25	1
5M	16QAM	1	0	21.31	21.32	21.25	1
		1	12	21.61	21.62	21.55	1
		1	24	21.03	21.04	20.97	1
		12	0	20.49	20.50	20.43	2
		12	6	20.31	20.32	20.25	2
		12	13	20.32	20.33	20.26	2
		25	0	20.45	20.46	20.39	2
5M	64QAM	1	0	20.30	20.31	20.24	2
		1	12	20.60	20.61	20.54	2
		1	24	20.02	20.03	19.96	2
		12	0	19.48	19.49	19.42	3
		12	6	19.30	19.31	19.24	3
		12	13	19.31	19.32	19.25	3
		25	0	19.44	19.45	19.38	3

LTE Conducted Power (Full)							
LTE Band 38							
BW	MCS Index	RB Size	RB Offset	Low	Mid	High	3GPP MPR (dB)
		Channel		37850	38000	38150	
		Frequency (MHz)		2580	2595	2610	
20M	QPSK	1	0	23.8	23.74	23.72	0
		1	50	23.58	23.53	23.49	0
		1	99	23.41	23.44	23.45	0
		50	0	22.96	22.85	22.73	1
		50	25	22.77	22.72	22.7	1
		50	50	22.73	22.66	22.55	1
		100	0	22.8	22.74	22.74	1
20M	16QAM	1	0	23.37	23.09	23.15	1
		1	50	23.05	22.93	22.85	1
		1	99	22.81	22.83	22.81	1
		50	0	22.13	21.98	21.84	2
		50	25	21.9	21.89	21.86	2
		50	50	21.82	21.78	21.64	2
		100	0	21.95	21.82	21.84	2
20M	64QAM	1	0	22.32	22.04	22.10	2
		1	50	22.00	21.88	21.80	2
		1	99	21.76	21.78	21.76	2
		50	0	21.08	20.93	20.79	3
		50	25	20.85	20.84	20.81	3
		50	50	20.77	20.73	20.59	3
		100	0	20.90	20.77	20.79	3
BW	MCS Index	Channel		37825	38000	38175	3GPP MPR
		Frequency (MHz)		2577.5	2595	2612.5	
15M	QPSK	1	0	23.76	23.70	23.68	0
		1	37	23.54	23.49	23.45	0
		1	74	23.37	23.40	23.41	0
		36	0	22.92	22.81	22.69	1
		36	19	22.73	22.68	22.66	1
		36	39	22.69	22.62	22.51	1
		75	0	22.76	22.70	22.70	1
15M	16QAM	1	0	23.33	23.05	23.11	1
		1	37	23.01	22.89	22.81	1
		1	74	22.77	22.79	22.77	1
		36	0	22.09	21.94	21.80	2
		36	19	21.86	21.85	21.82	2
		36	39	21.78	21.74	21.60	2
		75	0	21.91	21.78	21.80	2
15M	64QAM	1	0	22.28	22.00	22.06	2
		1	37	21.96	21.84	21.76	2
		1	74	21.72	21.74	21.72	2
		36	0	21.04	20.89	20.75	3
		36	19	20.81	20.80	20.77	3
		36	39	20.73	20.69	20.55	3
		75	0	20.86	20.73	20.75	3

LTE Conducted Power (Full)							
LTE Band 38							
BW	MCS Index	Channel		37800	38000	38200	3GPP MPR
		Frequency (MHz)		2575	2595	2615	
10M	QPSK	1	0	23.70	23.64	23.62	0
		1	24	23.48	23.43	23.39	0
		1	49	23.31	23.34	23.35	0
		25	0	22.86	22.75	22.63	1
		25	12	22.67	22.62	22.60	1
		25	25	22.63	22.56	22.45	1
		50	0	22.70	22.64	22.64	1
10M	16QAM	1	0	23.27	22.99	23.05	1
		1	24	22.95	22.83	22.75	1
		1	49	22.71	22.73	22.71	1
		25	0	22.03	21.88	21.74	2
		25	12	21.80	21.79	21.76	2
		25	25	21.72	21.68	21.54	2
		50	0	21.85	21.72	21.74	2
10M	64QAM	1	0	22.22	21.94	22.00	2
		1	24	21.90	21.78	21.70	2
		1	49	21.66	21.68	21.66	2
		25	0	20.98	20.83	20.69	3
		25	12	20.75	20.74	20.71	3
		25	25	20.67	20.63	20.49	3
		50	0	20.80	20.67	20.69	3
BW	MCS Index	Channel		37775	38000	38225	3GPP MPR
		Frequency (MHz)		2572.5	2595	2617.5	
5M	QPSK	1	0	23.66	23.60	23.58	0
		1	12	23.44	23.39	23.35	0
		1	24	23.27	23.30	23.31	0
		12	0	22.82	22.71	22.59	1
		12	6	22.63	22.58	22.56	1
		12	13	22.59	22.52	22.41	1
		25	0	22.66	22.60	22.60	1
5M	16QAM	1	0	23.23	22.95	23.01	1
		1	12	22.91	22.79	22.71	1
		1	24	22.67	22.69	22.67	1
		12	0	21.99	21.84	21.70	2
		12	6	21.76	21.75	21.72	2
		12	13	21.68	21.64	21.50	2
		25	0	21.81	21.68	21.70	2
5M	64QAM	1	0	22.18	21.90	21.96	2
		1	12	21.86	21.74	21.66	2
		1	24	21.62	21.64	21.62	2
		12	0	20.94	20.79	20.65	3
		12	6	20.71	20.70	20.67	3
		12	13	20.63	20.59	20.45	3
		25	0	20.76	20.63	20.65	3

LTE Conducted Power (Full)									
LTE Band 41									
BW	MCS Index	RB Size	RB Offset	Low	Mid	Mid	Mid	High	3GPP MPR (dB)
		Channel		39750	40185	40620	41055	41490	
		Frequency (MHz)		2506	2549.5	2593	2636.5	2680	
20M	QPSK	1	0	23.77	23.7	24	23.76	23.7	0
		1	50	23.58	23.39	23.67	23.44	23.61	0
		1	99	23.68	23.38	23.57	23.41	23.4	0
		50	0	22.79	22.71	22.99	22.59	22.79	1
		50	25	22.8	22.68	22.79	22.58	22.68	1
		50	50	22.72	22.64	22.69	22.45	22.55	1
		100	0	22.67	22.74	22.86	22.58	22.53	1
20M	16QAM	1	0	23.07	23.1	23.33	23.07	23.18	1
		1	50	22.92	22.73	23.01	22.85	22.9	1
		1	99	22.97	22.7	22.97	22.73	22.65	1
		50	0	21.97	21.86	22.09	21.73	21.89	2
		50	25	21.92	21.77	21.97	21.67	21.73	2
		50	50	21.86	21.76	21.78	21.56	21.74	2
		100	0	21.85	21.78	21.97	21.68	21.63	2
20M	64QAM	1	0	22.03	22.06	22.29	22.03	22.14	2
		1	50	21.88	21.69	21.97	21.81	21.86	2
		1	99	21.93	21.66	21.93	21.69	21.61	2
		50	0	20.93	20.82	21.05	20.69	20.85	3
		50	25	20.88	20.73	20.93	20.63	20.69	3
		50	50	20.82	20.72	20.74	20.52	20.70	3
		100	0	20.81	20.74	20.93	20.64	20.59	3
BW	MCS Index	Channel		39725	40173	40620	41068	41515	3GPP MPR
		Frequency (MHz)		2503.5	2548.3	2593	2637.8	2682.5	
15M	QPSK	1	0	23.74	23.67	23.97	23.73	23.67	0
		1	37	23.55	23.36	23.64	23.41	23.58	0
		1	74	23.65	23.35	23.54	23.38	23.37	0
		36	0	22.76	22.68	22.96	22.56	22.76	1
		36	19	22.77	22.65	22.76	22.55	22.65	1
		36	39	22.69	22.61	22.66	22.42	22.52	1
		75	0	22.64	22.71	22.83	22.55	22.50	1
15M	16QAM	1	0	23.04	23.07	23.30	23.04	23.15	1
		1	37	22.89	22.70	22.98	22.82	22.87	1
		1	74	22.94	22.67	22.94	22.70	22.62	1
		36	0	21.94	21.83	22.06	21.70	21.86	2
		36	19	21.89	21.74	21.94	21.64	21.70	2
		36	39	21.83	21.73	21.75	21.53	21.71	2
		75	0	21.82	21.75	21.94	21.65	21.60	2
15M	64QAM	1	0	22.00	22.03	22.26	22.00	22.11	2
		1	37	21.85	21.66	21.94	21.78	21.83	2
		1	74	21.90	21.63	21.90	21.66	21.58	2
		36	0	20.90	20.79	21.02	20.66	20.82	3
		36	19	20.85	20.70	20.90	20.60	20.66	3
		36	39	20.79	20.69	20.71	20.49	20.67	3
		75	0	20.78	20.71	20.90	20.61	20.56	3

LTE Conducted Power (Full)

LTE Band 41											
BW	MCS Index	Channel		39700	40160	40620	41080	41540	3GPP MPR		
		Frequency (MHz)		2501	2547	2593	2639	2685			
10M	QPSK	1	0	23.71	23.64	23.94	23.70	23.64	0		
		1	24	23.52	23.33	23.61	23.38	23.55	0		
		1	49	23.62	23.32	23.51	23.35	23.34	0		
		25	0	22.73	22.65	22.93	22.53	22.73	1		
		25	12	22.74	22.62	22.73	22.52	22.62	1		
		25	25	22.66	22.58	22.63	22.39	22.49	1		
10M	16QAM	50	0	22.61	22.68	22.80	22.52	22.47	1		
		1	0	23.01	23.04	23.27	23.01	23.12	1		
		1	24	22.86	22.67	22.95	22.79	22.84	1		
		1	49	22.91	22.64	22.91	22.67	22.59	1		
		25	0	21.91	21.80	22.03	21.67	21.83	2		
		25	12	21.86	21.71	21.91	21.61	21.67	2		
10M	64QAM	25	25	21.80	21.70	21.72	21.50	21.68	2		
		50	0	21.79	21.72	21.91	21.62	21.57	2		
		1	0	21.97	22.00	22.23	21.97	22.08	2		
		1	24	21.82	21.63	21.91	21.75	21.80	2		
		1	49	21.87	21.60	21.87	21.63	21.55	2		
		25	0	20.87	20.76	20.99	20.63	20.79	3		
10M	64QAM	25	12	20.82	20.67	20.87	20.57	20.63	3		
		25	25	20.76	20.66	20.68	20.46	20.64	3		
		50	0	20.75	20.68	20.87	20.58	20.53	3		
		BW	MCS Index	Channel		39675	40148	40620	41093	41565	3GPP MPR
				Frequency (MHz)		2498.5	2545.8	2593	2640.3	2687.5	
		5M	QPSK	1	0	23.69	23.62	23.92	23.68	23.62	0
1	12			23.50	23.31	23.59	23.36	23.53	0		
1	24			23.60	23.30	23.49	23.33	23.32	0		
12	0			22.71	22.63	22.91	22.51	22.71	1		
12	6			22.72	22.60	22.71	22.50	22.60	1		
12	13			22.64	22.56	22.61	22.37	22.47	1		
5M	16QAM	25	0	22.59	22.66	22.78	22.50	22.45	1		
		1	0	22.99	23.02	23.25	22.99	23.10	1		
		1	12	22.84	22.65	22.93	22.77	22.82	1		
		1	24	22.89	22.62	22.89	22.65	22.57	1		
		12	0	21.89	21.78	22.01	21.65	21.81	2		
		12	6	21.84	21.69	21.89	21.59	21.65	2		
5M	64QAM	12	13	21.78	21.68	21.70	21.48	21.66	2		
		25	0	21.77	21.70	21.89	21.60	21.55	2		
		1	0	21.95	21.98	22.21	21.95	22.06	2		
		1	12	21.80	21.61	21.89	21.73	21.78	2		
		1	24	21.85	21.58	21.85	21.61	21.53	2		
		12	0	20.85	20.74	20.97	20.61	20.77	3		
5M	64QAM	12	6	20.80	20.65	20.85	20.55	20.61	3		
		12	13	20.74	20.64	20.66	20.44	20.62	3		
		25	0	20.73	20.66	20.85	20.56	20.51	3		

LTE Conducted Power (Full)							
LTE Band 66							
BW	MCS Index	RB Size	RB Offset	Low	Mid	High	3GPP MPR (dB)
		Channel		132072	132322	132572	
		Frequency (MHz)		1720	1745	1770	
20M	QPSK	1	0	24.11	23.98	23.90	0
		1	50	23.91	23.80	23.67	0
		1	99	23.87	23.76	23.59	0
		50	0	22.97	22.86	22.77	1
		50	25	22.92	22.81	22.71	1
		50	50	22.80	22.69	22.58	1
		100	0	22.88	22.77	22.63	1
20M	16QAM	1	0	23.29	23.18	23.07	1
		1	50	23.01	22.90	22.83	1
		1	99	22.99	22.88	22.76	1
		50	0	21.98	21.87	21.73	2
		50	25	21.97	21.86	21.74	2
		50	50	21.85	21.74	21.63	2
		100	0	21.88	21.77	21.66	2
20M	64QAM	1	0	22.18	22.07	21.94	2
		1	50	22.02	21.91	21.75	2
		1	99	21.96	21.85	21.78	2
		50	0	21.03	20.92	20.80	3
		50	25	20.94	20.83	20.76	3
		50	50	20.85	20.74	20.63	3
		100	0	20.95	20.84	20.75	3
BW	MCS Index	Channel		132047	132322	132597	3GPP MPR
		Frequency (MHz)		1717.5	1745	1772.5	
15M	QPSK	1	0	24.10	23.89	23.81	0
		1	37	23.86	23.73	23.65	0
		1	74	23.81	23.69	23.54	0
		36	0	22.90	22.77	22.70	1
		36	19	22.88	22.75	22.65	1
		36	39	22.78	22.66	22.56	1
		75	0	22.83	22.68	22.56	1
15M	16QAM	1	0	23.25	23.13	23.01	1
		1	37	22.95	22.87	22.76	1
		1	74	22.93	22.78	22.76	1
		36	0	21.89	21.87	21.66	2
		36	19	21.88	21.82	21.68	2
		36	39	21.80	21.69	21.53	2
		75	0	21.86	21.71	21.58	2
15M	64QAM	1	0	22.10	22.06	21.94	2
		1	37	21.98	21.88	21.67	2
		1	74	21.88	21.84	21.68	2
		36	0	20.96	20.84	20.72	3
		36	19	20.84	20.73	20.75	3
		36	39	20.79	20.67	20.53	3
		75	0	20.85	20.80	20.66	3

LTE Conducted Power (Full)							
LTE Band 66							
BW	MCS Index	Channel		132022	132322	132622	3GPP MPR
		Frequency (MHz)		1715	1745	1775	
10M	QPSK	1	0	23.97	23.86	23.79	0
		1	24	23.73	23.70	23.58	0
		1	49	23.72	23.65	23.38	0
		25	0	22.78	22.76	22.75	1
		25	12	22.78	22.75	22.62	1
		25	25	22.75	22.63	22.47	1
		50	0	22.73	22.66	22.52	1
10M	16QAM	1	0	23.27	23.04	22.90	1
		1	24	22.95	22.75	22.73	1
		1	49	22.82	22.71	22.68	1
		25	0	21.94	21.75	21.71	2
		25	12	21.75	21.81	21.63	2
		25	25	21.67	21.61	21.47	2
		50	0	21.75	21.57	21.46	2
10M	64QAM	1	0	22.09	21.98	21.91	2
		1	24	21.81	21.82	21.66	2
		1	49	21.80	21.61	21.72	2
		25	0	21.02	20.81	20.71	3
		25	12	20.87	20.65	20.53	3
		25	25	20.67	20.60	20.48	3
		50	0	20.79	20.65	20.71	3
BW	MCS Index	Channel		131997	132322	132647	3GPP MPR
		Frequency (MHz)		1712.5	1745	1777.5	
5M	QPSK	1	0	23.96	23.94	23.72	0
		1	12	23.73	23.73	23.46	0
		1	24	23.68	23.65	23.36	0
		12	0	22.86	22.72	22.56	1
		12	6	22.72	22.73	22.48	1
		12	13	22.66	22.55	22.31	1
		25	0	22.76	22.61	22.50	1
5M	16QAM	1	0	23.09	23.10	22.94	1
		1	12	22.93	22.73	22.69	1
		1	24	22.93	22.73	22.64	1
		12	0	21.90	21.76	21.61	2
		12	6	21.93	21.66	21.55	2
		12	13	21.71	21.70	21.56	2
		25	0	21.77	21.73	21.65	2
5M	64QAM	1	0	22.09	21.85	21.84	2
		1	12	21.81	21.82	21.68	2
		1	24	21.79	21.65	21.63	2
		12	0	20.88	20.78	20.69	3
		12	6	20.76	20.71	20.65	3
		12	13	20.64	20.63	20.61	3
		25	0	20.93	20.61	20.64	3

LTE Conducted Power (Full)							
LTE Band 66							
BW	MCS Index	Channel		131987	132322	132657	3GPP MPR
		Frequency (MHz)		1711.5	1745	1778.5	
3M	QPSK	1	0	23.99	23.84	23.72	0
		1	7	23.87	23.60	23.56	0
		1	14	23.79	23.58	23.40	0
		8	0	22.91	22.76	22.67	1
		8	3	22.74	22.72	22.58	1
		8	7	22.65	22.59	22.51	1
		15	0	22.77	22.73	22.51	1
3M	16QAM	1	0	23.09	23.13	22.92	1
		1	7	22.85	22.69	22.72	1
		1	14	22.75	22.76	22.63	1
		8	0	21.85	21.77	21.64	2
		8	3	21.82	21.71	21.68	2
		8	7	21.77	21.60	21.48	2
		15	0	21.66	21.67	21.52	2
3M	64QAM	1	0	22.13	21.98	21.75	2
		1	7	21.83	21.80	21.59	2
		1	14	21.73	21.72	21.56	2
		8	0	20.92	20.82	20.72	3
		8	3	20.85	20.76	20.51	3
		8	7	20.75	20.65	20.62	3
		15	0	20.88	20.79	20.62	3
BW	MCS Index	Channel		131979	132322	132665	3GPP MPR
		Frequency (MHz)		1710.7	1745	1779.3	
1.4M	QPSK	1	0	18.63	18.85	18.79	0
		1	2	18.73	18.75	18.83	0
		1	5	18.66	18.85	18.67	0
		3	0	18.60	18.84	18.67	0
		3	1	18.61	18.74	18.60	0
		3	3	18.68	18.77	18.61	0
		6	0	18.67	18.81	18.68	1
1.4M	16QAM	1	0	18.69	18.78	18.69	1
		1	2	18.58	18.81	18.64	1
		1	5	18.49	18.62	18.53	1
		3	0	18.65	18.61	18.51	1
		3	1	18.55	18.67	18.52	1
		3	3	18.47	18.73	18.61	1
		6	0	18.51	18.76	18.70	2
1.4M	64QAM	1	0	18.59	18.57	18.60	2
		1	2	18.44	18.66	18.51	2
		1	5	18.42	18.58	18.46	2
		3	0	18.41	18.61	18.49	2
		3	1	18.41	18.55	18.38	2
		3	3	18.32	18.48	18.48	2
		6	0	18.31	18.39	18.27	3

LTE Conducted Power (Reduction)							
LTE Band 2							
BW	MCS Index	RB Size	RB Offset	Low	Mid	High	3GPP MPR (dB)
		Channel		18700	18900	19100	
		Frequency (MHz)		1860	1880	1900	
20M	QPSK	1	0	17.90	17.94	17.98	0
		1	50	17.58	17.62	17.66	0
		1	99	17.64	17.70	17.74	0
		50	0	17.75	17.81	17.83	0
		50	25	17.70	17.79	17.81	0
		50	50	17.58	17.62	17.66	0
		100	0	17.72	17.76	17.80	0
20M	16QAM	1	0	17.85	17.95	17.96	0
		1	50	17.55	17.59	17.63	0
		1	99	17.62	17.70	17.72	0
		50	0	17.70	17.75	17.79	0
		50	25	17.70	17.75	17.79	0
		50	50	17.55	17.60	17.63	0
		100	0	17.67	17.71	17.75	0
20M	64QAM	1	0	17.85	17.90	17.93	0
		1	50	17.50	17.56	17.60	0
		1	99	17.61	17.65	17.69	0
		50	0	17.68	17.74	17.76	0
		50	25	17.68	17.75	17.76	0
		50	50	17.52	17.56	17.60	0
		100	0	17.64	17.68	17.72	0
BW	MCS Index	Channel		18675	18900	19125	3GPP MPR
		Frequency (MHz)		1857.5	1880	1902.5	
15M	QPSK	1	0	17.83	17.93	17.98	0
		1	37	17.48	17.55	17.63	0
		1	74	17.60	17.64	17.72	0
		36	0	17.67	17.72	17.78	0
		36	19	17.63	17.71	17.72	0
		36	39	17.49	17.55	17.63	0
		75	0	17.72	17.66	17.72	0
15M	16QAM	1	0	17.75	17.89	17.91	0
		1	37	17.49	17.59	17.60	0
		1	74	17.56	17.70	17.66	0
		36	0	17.67	17.66	17.73	0
		36	19	17.67	17.65	17.77	0
		36	39	17.51	17.50	17.58	0
		75	0	17.58	17.71	17.69	0
15M	64QAM	1	0	17.83	17.82	17.90	0
		1	37	17.46	17.56	17.55	0
		1	74	17.52	17.60	17.68	0
		36	0	17.66	17.70	17.73	0
		36	19	17.64	17.71	17.74	0
		36	39	17.47	17.47	17.54	0
		75	0	17.54	17.66	17.71	0

LTE Conducted Power (Reduction)							
LTE Band 2							
BW	MCS Index	Channel		18650	18900	19150	3GPP MPR
		Frequency (MHz)		1855	1880	1905	
10M	QPSK	1	0	17.87	17.76	17.90	0
		1	24	17.51	17.55	17.51	0
		1	49	17.52	17.60	17.63	0
		25	0	17.64	17.68	17.82	0
		25	12	17.60	17.72	17.69	0
		25	25	17.49	17.49	17.54	0
		50	0	17.48	17.71	17.69	0
10M	16QAM	1	0	17.63	17.85	17.73	0
		1	24	17.44	17.44	17.51	0
		1	49	17.43	17.61	17.63	0
		25	0	17.62	17.65	17.76	0
		25	12	17.59	17.69	17.66	0
		25	25	17.39	17.49	17.56	0
		50	0	17.56	17.62	17.58	0
10M	64QAM	1	0	17.67	17.81	17.90	0
		1	24	17.40	17.42	17.48	0
		1	49	17.41	17.47	17.53	0
		25	0	17.61	17.60	17.73	0
		25	12	17.65	17.68	17.60	0
		25	25	17.44	17.46	17.53	0
		50	0	17.47	17.54	17.61	0
BW	MCS Index	Channel		18625	18900	19175	3GPP MPR
		Frequency (MHz)		1852.5	1880	1907.5	
5M	QPSK	1	0	17.81	17.80	17.95	0
		1	12	17.43	17.60	17.41	0
		1	24	17.60	17.68	17.61	0
		12	0	17.68	17.78	17.75	0
		12	6	17.58	17.72	17.55	0
		12	13	17.45	17.51	17.48	0
		25	0	17.54	17.68	17.53	0
5M	16QAM	1	0	17.81	17.73	17.78	0
		1	12	17.35	17.46	17.60	0
		1	24	17.57	17.67	17.68	0
		12	0	17.49	17.64	17.64	0
		12	6	17.60	17.65	17.63	0
		12	13	17.47	17.44	17.59	0
		25	0	17.56	17.58	17.56	0
5M	64QAM	1	0	17.72	17.66	17.74	0
		1	12	17.43	17.39	17.46	0
		1	24	17.47	17.54	17.48	0
		12	0	17.65	17.65	17.60	0
		12	6	17.59	17.66	17.65	0
		12	13	17.30	17.44	17.52	0
		25	0	17.61	17.50	17.60	0

LTE Conducted Power (Reduction)							
LTE Band 2							
BW	MCS Index	Channel		18615	18900	19185	3GPP MPR
		Frequency (MHz)		1851.5	1880	1908.5	
3M	QPSK	1	0	17.78	17.79	17.77	0
		1	7	17.45	17.51	17.57	0
		1	14	17.54	17.63	17.61	0
		8	0	17.56	17.60	17.80	0
		8	3	17.61	17.72	17.65	0
		8	7	17.51	17.38	17.49	0
		15	0	17.57	17.65	17.56	0
3M	16QAM	1	0	17.76	17.81	17.81	0
		1	7	17.52	17.53	17.43	0
		1	14	17.53	17.59	17.62	0
		8	0	17.49	17.68	17.63	0
		8	3	17.56	17.63	17.65	0
		8	7	17.36	17.47	17.61	0
		15	0	17.65	17.54	17.68	0
3M	64QAM	1	0	17.78	17.78	17.71	0
		1	7	17.43	17.45	17.57	0
		1	14	17.58	17.48	17.46	0
		8	0	17.45	17.61	17.68	0
		8	3	17.53	17.55	17.66	0
		8	7	17.42	17.44	17.59	0
		15	0	17.49	17.56	17.51	0
BW	MCS Index	Channel		18607	18900	19193	3GPP MPR
		Frequency (MHz)		1850.7	1880	1909.3	
1.4M	QPSK	1	0	17.81	17.87	17.82	0
		1	2	17.48	17.51	17.58	0
		1	5	17.51	17.63	17.66	0
		3	0	17.63	17.73	17.67	0
		3	1	17.52	17.61	17.66	0
		3	3	17.34	17.45	17.57	0
		6	0	17.58	17.56	17.67	0
1.4M	16QAM	1	0	17.78	17.82	17.81	0
		1	2	17.39	17.44	17.54	0
		1	5	17.45	17.70	17.55	0
		3	0	17.63	17.60	17.58	0
		3	1	17.57	17.70	17.67	0
		3	3	17.43	17.51	17.54	0
		6	0	17.63	17.46	17.57	0
1.4M	64QAM	1	0	17.73	17.86	17.77	0
		1	2	17.40	17.44	17.41	0
		1	5	17.47	17.54	17.45	0
		3	0	17.58	17.61	17.58	0
		3	1	17.55	17.64	17.63	0
		3	3	17.43	17.52	17.43	0
		6	0	17.61	17.55	17.55	0

LTE Conducted Power (Reduction)							
LTE Band 4							
BW	MCS Index	RB Size	RB Offset	Low	Mid	High	3GPP MPR (dB)
		Channel		20050	20175	20300	
		Frequency (MHz)		1720	1732.5	1745	
20M	QPSK	1	0	19.88	19.93	19.97	0
		1	50	19.70	19.73	19.79	0
		1	99	19.62	19.67	19.71	0
		50	0	19.79	19.85	19.91	0
		50	25	19.78	19.84	19.90	0
		50	50	19.54	19.60	19.67	0
		100	0	19.82	19.86	19.90	0
20M	16QAM	1	0	19.88	19.91	19.95	0
		1	50	19.66	19.66	19.70	0
		1	99	19.39	19.41	19.48	0
		50	0	19.77	19.78	19.88	0
		50	25	19.75	19.78	19.88	0
		50	50	19.50	19.60	19.64	0
		100	0	19.81	19.88	19.90	0
20M	64QAM	1	0	19.83	19.88	19.92	0
		1	50	19.61	19.66	19.70	0
		1	99	19.39	19.47	19.50	0
		50	0	19.86	19.91	19.95	0
		50	25	19.74	19.84	19.86	0
		50	50	19.55	19.60	19.64	0
		100	0	19.78	19.81	19.85	0
BW	MCS Index	Channel		20025	20175	20325	3GPP MPR
		Frequency (MHz)		1717.5	1732.5	1747.5	
15M	QPSK	1	0	19.82	19.83	19.92	0
		1	37	19.65	19.71	19.74	0
		1	74	19.60	19.62	19.66	0
		36	0	19.77	19.76	19.88	0
		36	19	19.70	19.76	19.89	0
		36	39	19.49	19.59	19.58	0
		75	0	19.81	19.79	19.84	0
15M	16QAM	1	0	19.88	19.87	19.88	0
		1	37	19.64	19.59	19.65	0
		1	74	19.39	19.34	19.40	0
		36	0	19.71	19.74	19.83	0
		36	19	19.66	19.72	19.85	0
		36	39	19.47	19.56	19.63	0
		75	0	19.72	19.88	19.87	0
15M	64QAM	1	0	19.77	19.83	19.86	0
		1	37	19.59	19.58	19.66	0
		1	74	19.35	19.43	19.41	0
		36	0	19.78	19.88	19.86	0
		36	19	19.69	19.82	19.83	0
		36	39	19.51	19.50	19.56	0
		75	0	19.76	19.79	19.84	0

LTE Conducted Power (Reduction)							
LTE Band 4							
BW	MCS Index	Channel		20000	20175	20350	3GPP MPR
		Frequency (MHz)		1715	1732.5	1750	
10M	QPSK	1	0	19.78	19.74	19.82	0
		1	24	19.58	19.63	19.73	0
		1	49	19.47	19.57	19.66	0
		25	0	19.76	19.81	19.84	0
		25	12	19.54	19.71	19.81	0
		25	25	19.43	19.40	19.54	0
		50	0	19.61	19.74	19.79	0
10M	16QAM	1	0	19.78	19.83	19.90	0
		1	24	19.54	19.66	19.66	0
		1	49	19.14	19.30	19.42	0
		25	0	19.63	19.71	19.76	0
		25	12	19.57	19.73	19.74	0
		25	25	19.41	19.51	19.49	0
		50	0	19.68	19.86	19.82	0
10M	64QAM	1	0	19.66	19.73	19.81	0
		1	24	19.56	19.62	19.60	0
		1	49	19.29	19.37	19.38	0
		25	0	19.84	19.81	19.90	0
		25	12	19.61	19.83	19.66	0
		25	25	19.39	19.41	19.46	0
		50	0	19.62	19.65	19.75	0
BW	MCS Index	Channel		19975	20175	20375	3GPP MPR
		Frequency (MHz)		1712.5	1732.5	1752.5	
5M	QPSK	1	0	19.79	19.80	19.64	0
		1	12	19.62	19.65	19.52	0
		1	24	19.45	19.56	19.61	0
		12	0	19.60	19.67	19.68	0
		12	6	19.63	19.65	19.71	0
		12	13	19.37	19.39	19.48	0
		25	0	19.66	19.64	19.75	0
5M	16QAM	1	0	19.72	19.72	19.85	0
		1	12	19.49	19.57	19.60	0
		1	24	19.36	19.20	19.32	0
		12	0	19.74	19.59	19.83	0
		12	6	19.73	19.56	19.76	0
		12	13	19.38	19.44	19.48	0
		25	0	19.69	19.73	19.70	0
5M	64QAM	1	0	19.62	19.70	19.80	0
		1	12	19.48	19.52	19.69	0
		1	24	19.20	19.36	19.45	0
		12	0	19.67	19.78	19.90	0
		12	6	19.64	19.81	19.75	0
		12	13	19.44	19.42	19.53	0
		25	0	19.71	19.80	19.81	0

LTE Conducted Power (Reduction)							
LTE Band 4							
BW	MCS Index	Channel		19965	20175	20385	3GPP MPR
		Frequency (MHz)		1711.5	1732.5	1753.5	
3M	QPSK	1	0	19.72	19.82	19.88	0
		1	7	19.62	19.63	19.60	0
		1	14	19.46	19.53	19.69	0
		8	0	19.65	19.64	19.74	0
		8	3	19.67	19.71	19.85	0
		8	7	19.43	19.50	19.59	0
		15	0	19.74	19.77	19.75	0
3M	16QAM	1	0	19.75	19.79	19.92	0
		1	7	19.47	19.49	19.55	0
		1	14	19.36	19.35	19.33	0
		8	0	19.54	19.57	19.76	0
		8	3	19.56	19.77	19.70	0
		8	7	19.37	19.55	19.49	0
		15	0	19.72	19.73	19.73	0
3M	64QAM	1	0	19.69	19.73	19.75	0
		1	7	19.47	19.56	19.55	0
		1	14	19.28	19.33	19.38	0
		8	0	19.78	19.80	19.77	0
		8	3	19.57	19.69	19.80	0
		8	7	19.45	19.52	19.58	0
		15	0	19.64	19.63	19.66	0
BW	MCS Index	Channel		19957	20175	20393	3GPP MPR
		Frequency (MHz)		1710.7	1732.5	1754.3	
1.4M	QPSK	1	0	19.77	19.86	19.82	0
		1	2	19.52	19.71	19.70	0
		1	5	19.44	19.52	19.66	0
		3	0	19.65	19.64	19.80	0
		3	1	19.62	19.68	19.88	0
		3	3	19.54	19.44	19.61	0
		6	0	19.65	19.66	19.86	0
1.4M	16QAM	1	0	19.78	19.83	19.79	0
		1	2	19.49	19.44	19.60	0
		1	5	19.22	19.27	19.31	0
		3	0	19.61	19.75	19.85	0
		3	1	19.54	19.63	19.79	0
		3	3	19.44	19.44	19.59	0
		6	0	19.80	19.75	19.79	0
1.4M	64QAM	1	0	19.70	19.68	19.72	0
		1	2	19.43	19.59	19.55	0
		1	5	19.16	19.37	19.27	0
		3	0	19.72	19.74	19.84	0
		3	1	19.60	19.61	19.71	0
		3	3	19.44	19.47	19.61	0
		6	0	19.74	19.69	19.74	0

LTE Conducted Power (Reduction)							
LTE Band 5							
BW	MCS Index	RB Size	RB Offset	Low	Mid	High	3GPP MPR (dB)
		Channel		20450	20525	20600	
		Frequency (MHz)		829	836.5	844	
10M	QPSK	1	0	21.89	21.94	22.00	0
		1	24	21.84	21.89	21.95	0
		1	49	21.77	21.82	21.86	0
		25	0	21.83	21.88	21.97	0
		25	12	21.73	21.80	21.89	0
		25	25	21.71	21.76	21.82	0
		50	0	21.75	21.84	21.90	0
10M	16QAM	1	0	21.84	21.91	21.97	0
		1	24	21.77	21.82	21.90	0
		1	49	21.70	21.75	21.81	0
		25	0	21.83	21.88	21.94	0
		25	12	21.76	21.80	21.86	0
		25	25	21.65	21.70	21.79	0
		50	0	21.70	21.75	21.85	0
10M	64QAM	1	0	21.82	21.85	21.94	0
		1	24	21.79	21.83	21.89	0
		1	49	21.65	21.74	21.80	0
		25	0	21.79	21.84	21.92	0
		25	12	21.72	21.75	21.81	0
		25	25	21.65	21.70	21.76	0
		50	0	21.72	21.80	21.84	0
BW	MCS Index	Channel		20425	20525	20625	3GPP MPR
		Frequency (MHz)		826.5	836.5	846.5	
5M	QPSK	1	0	21.81	21.89	22.00	0
		1	12	21.76	21.86	21.95	0
		1	24	21.72	21.72	21.85	0
		12	0	21.75	21.87	21.97	0
		12	6	21.71	21.71	21.81	0
		12	13	21.62	21.71	21.73	0
		25	0	21.67	21.78	21.86	0
5M	16QAM	1	0	21.77	21.85	21.88	0
		1	12	21.76	21.76	21.83	0
		1	24	21.62	21.65	21.75	0
		12	0	21.82	21.87	21.89	0
		12	6	21.75	21.79	21.77	0
		12	13	21.65	21.64	21.70	0
		25	0	21.64	21.65	21.85	0
5M	64QAM	1	0	21.81	21.79	21.91	0
		1	12	21.71	21.76	21.87	0
		1	24	21.55	21.68	21.71	0
		12	0	21.79	21.83	21.82	0
		12	6	21.68	21.65	21.81	0
		12	13	21.56	21.60	21.67	0
		25	0	21.68	21.77	21.74	0

LTE Conducted Power (Reduction)							
LTE Band 5							
BW	MCS Index	Channel		20415	20525	20635	3GPP MPR
		Frequency (MHz)		825.5	836.5	847.5	
3M	QPSK	1	0	21.81	21.85	21.77	0
		1	7	21.70	21.87	21.89	0
		1	14	21.66	21.76	21.72	0
		8	0	21.67	21.78	21.90	0
		8	3	21.69	21.57	21.85	0
		8	7	21.50	21.65	21.78	0
		15	0	21.72	21.67	21.79	0
3M	16QAM	1	0	21.78	21.80	21.83	0
		1	7	21.69	21.66	21.77	0
		1	14	21.62	21.69	21.68	0
		8	0	21.74	21.73	21.77	0
		8	3	21.55	21.69	21.71	0
		8	7	21.48	21.60	21.72	0
		15	0	21.65	21.67	21.75	0
3M	64QAM	1	0	21.61	21.75	21.73	0
		1	7	21.68	21.81	21.87	0
		1	14	21.54	21.55	21.70	0
		8	0	21.73	21.72	21.84	0
		8	3	21.64	21.55	21.77	0
		8	7	21.59	21.63	21.64	0
		15	0	21.57	21.61	21.83	0
BW	MCS Index	Channel		20407	20525	20643	3GPP MPR
		Frequency (MHz)		824.7	836.5	848.3	
1.4M	QPSK	1	0	21.75	21.81	21.72	0
		1	2	21.64	21.85	21.90	0
		1	5	21.56	21.73	21.73	0
		3	0	21.66	21.78	21.71	0
		3	1	21.54	21.68	21.73	0
		3	3	21.64	21.57	21.58	0
		6	0	21.50	21.75	21.77	0
1.4M	16QAM	1	0	21.61	21.82	21.91	0
		1	2	21.72	21.65	21.89	0
		1	5	21.64	21.62	21.74	0
		3	0	21.66	21.73	21.80	0
		3	1	21.70	21.64	21.76	0
		3	3	21.60	21.67	21.73	0
		6	0	21.59	21.63	21.70	0
1.4M	64QAM	1	0	21.70	21.69	21.76	0
		1	2	21.76	21.79	21.82	0
		1	5	21.60	21.74	21.63	0
		3	0	21.66	21.64	21.78	0
		3	1	21.67	21.57	21.71	0
		3	3	21.49	21.64	21.60	0
		6	0	21.68	21.67	21.78	0

LTE Conducted Power (Reduction)							
LTE Band 7							
BW	MCS Index	RB Size	RB Offset	Low	Mid	High	3GPP MPR (dB)
		Channel		20850	21100	21350	
		Frequency (MHz)		2510	2535	2560	
20M	QPSK	1	0	16.88	16.95	16.81	0
		1	50	16.69	16.83	16.62	0
		1	99	16.67	16.77	16.60	0
		50	0	16.77	16.87	16.70	0
		50	25	16.81	16.85	16.74	0
		50	50	16.83	16.81	16.76	0
		100	0	16.80	16.85	16.74	0
20M	16QAM	1	0	16.80	16.90	16.79	0
		1	50	16.62	16.71	16.60	0
		1	99	16.65	16.72	16.58	0
		50	0	16.75	16.79	16.68	0
		50	25	16.79	16.83	16.72	0
		50	50	16.77	16.85	16.74	0
		100	0	16.79	16.86	16.72	0
20M	64QAM	1	0	16.84	16.90	16.77	0
		1	50	16.65	16.72	16.58	0
		1	99	16.63	16.69	16.56	0
		50	0	16.73	16.77	16.66	0
		50	25	16.77	16.87	16.70	0
		50	50	16.74	16.83	16.72	0
		100	0	16.75	16.81	16.70	0
BW	MCS Index	Channel		20825	21100	21375	3GPP MPR
		Frequency (MHz)		2507.5	2535	2562.5	
15M	QPSK	1	0	16.81	16.92	16.78	0
		1	37	16.68	16.75	16.55	0
		1	74	16.58	16.67	16.53	0
		36	0	16.67	16.72	16.66	0
		36	19	16.77	16.84	16.69	0
		36	39	16.78	16.84	16.68	0
		75	0	16.70	16.80	16.66	0
15M	16QAM	1	0	16.80	16.81	16.77	0
		1	37	16.56	16.69	16.50	0
		1	74	16.64	16.71	16.56	0
		36	0	16.66	16.78	16.60	0
		36	19	16.77	16.76	16.64	0
		36	39	16.76	16.84	16.68	0
		75	0	16.75	16.85	16.68	0
15M	64QAM	1	0	16.80	16.81	16.74	0
		1	37	16.60	16.66	16.55	0
		1	74	16.61	16.62	16.52	0
		36	0	16.73	16.76	16.62	0
		36	19	16.76	16.77	16.65	0
		36	39	16.70	16.79	16.66	0
		75	0	16.65	16.81	16.69	0

LTE Conducted Power (Reduction)							
LTE Band 7							
BW	MCS Index	Channel		20800	21100	21400	3GPP MPR
		Frequency (MHz)		2505	2535	2565	
10M	QPSK	1	0	16.72	16.75	16.63	0
		1	24	16.61	16.78	16.41	0
		1	49	16.60	16.67	16.55	0
		25	0	16.60	16.78	16.64	0
		25	12	16.70	16.80	16.52	0
		25	25	16.63	16.79	16.70	0
		50	0	16.74	16.73	16.55	0
10M	16QAM	1	0	16.67	16.80	16.76	0
		1	24	16.48	16.70	16.51	0
		1	49	16.55	16.61	16.41	0
		25	0	16.60	16.79	16.55	0
		25	12	16.57	16.69	16.54	0
		25	25	16.64	16.69	16.58	0
		50	0	16.70	16.69	16.68	0
10M	64QAM	1	0	16.72	16.81	16.68	0
		1	24	16.60	16.70	16.39	0
		1	49	16.52	16.62	16.38	0
		25	0	16.54	16.69	16.43	0
		25	12	16.76	16.76	16.63	0
		25	25	16.62	16.61	16.62	0
		50	0	16.57	16.68	16.65	0
BW	MCS Index	Channel		20775	21100	21425	3GPP MPR
		Frequency (MHz)		2502.5	2535	2567.5	
5M	QPSK	1	0	16.71	16.85	16.58	0
		1	12	16.59	16.70	16.44	0
		1	24	16.51	16.61	16.43	0
		12	0	16.69	16.73	16.55	0
		12	6	16.64	16.69	16.64	0
		12	13	16.66	16.75	16.54	0
		25	0	16.68	16.63	16.50	0
5M	16QAM	1	0	16.67	16.80	16.72	0
		1	12	16.44	16.50	16.55	0
		1	24	16.58	16.62	16.45	0
		12	0	16.58	16.65	16.56	0
		12	6	16.60	16.79	16.53	0
		12	13	16.56	16.65	16.64	0
		25	0	16.68	16.72	16.55	0
5M	64QAM	1	0	16.68	16.77	16.61	0
		1	12	16.47	16.49	16.42	0
		1	24	16.57	16.51	16.47	0
		12	0	16.65	16.65	16.58	0
		12	6	16.69	16.73	16.47	0
		12	13	16.61	16.62	16.61	0
		25	0	16.57	16.71	16.57	0

LTE Conducted Power (Reduction)							
LTE Band 12							
BW	MCS Index	RB Size	RB Offset	Low	Mid	High	3GPP MPR (dB)
		Channel		23060	23095	23130	
		Frequency (MHz)		704	707.5	711	
10M	QPSK	1	0	20.87	20.90	20.97	0
		1	24	20.79	20.88	20.92	0
		1	49	20.77	20.82	20.87	0
		25	0	20.80	20.79	20.89	0
		25	12	20.73	20.76	20.83	0
		25	25	20.63	20.71	20.77	0
		50	0	20.76	20.80	20.86	0
10M	16QAM	1	0	20.84	20.89	20.94	0
		1	24	20.71	20.78	20.85	0
		1	49	20.71	20.74	20.81	0
		25	0	20.74	20.79	20.84	0
		25	12	20.70	20.75	20.79	0
		25	25	20.66	20.67	20.74	0
		50	0	20.73	20.76	20.83	0
10M	64QAM	1	0	20.80	20.81	20.90	0
		1	24	20.70	20.70	20.79	0
		1	49	20.67	20.70	20.77	0
		25	0	20.70	20.75	20.80	0
		25	12	20.60	20.65	20.72	0
		25	25	20.60	20.66	20.70	0
		50	0	20.69	20.72	20.79	0
BW	MCS Index	Channel		23035	23095	23155	3GPP MPR
		Frequency (MHz)		701.5	707.5	713.5	
5M	QPSK	1	0	20.87	20.82	20.92	0
		1	12	20.78	20.83	20.92	0
		1	24	20.71	20.73	20.85	0
		12	0	20.73	20.79	20.87	0
		12	6	20.64	20.70	20.76	0
		12	13	20.59	20.62	20.72	0
		25	0	20.68	20.76	20.76	0
5M	16QAM	1	0	20.83	20.83	20.84	0
		1	12	20.67	20.75	20.85	0
		1	24	20.67	20.66	20.76	0
		12	0	20.73	20.72	20.80	0
		12	6	20.69	20.66	20.74	0
		12	13	20.56	20.63	20.71	0
		25	0	20.65	20.76	20.81	0
5M	64QAM	1	0	20.75	20.71	20.87	0
		1	12	20.61	20.65	20.75	0
		1	24	20.60	20.68	20.69	0
		12	0	20.62	20.71	20.78	0
		12	6	20.50	20.57	20.69	0
		12	13	20.53	20.64	20.63	0
		25	0	20.60	20.62	20.70	0

LTE Conducted Power (Reduction)							
LTE Band 12							
BW	MCS Index	Channel		23025	23095	23165	3GPP MPR
		Frequency (MHz)		700.5	707.5	714.5	
3M	QPSK	1	0	20.62	20.76	20.90	0
		1	7	20.72	20.81	20.79	0
		1	14	20.60	20.74	20.74	0
		8	0	20.63	20.70	20.75	0
		8	3	20.61	20.65	20.76	0
		8	7	20.40	20.55	20.71	0
		15	0	20.66	20.71	20.64	0
3M	16QAM	1	0	20.72	20.82	20.71	0
		1	7	20.56	20.72	20.76	0
		1	14	20.58	20.59	20.72	0
		8	0	20.68	20.59	20.66	0
		8	3	20.54	20.67	20.61	0
		8	7	20.58	20.51	20.64	0
		15	0	20.70	20.61	20.76	0
3M	64QAM	1	0	20.78	20.73	20.77	0
		1	7	20.56	20.68	20.58	0
		1	14	20.52	20.53	20.56	0
		8	0	20.58	20.58	20.65	0
		8	3	20.41	20.58	20.64	0
		8	7	20.51	20.63	20.60	0
		15	0	20.53	20.61	20.65	0
BW	MCS Index	Channel		23017	23095	23173	3GPP MPR
		Frequency (MHz)		699.7	707.5	715.3	
1.4M	QPSK	1	0	20.71	20.81	20.84	0
		1	2	20.69	20.79	20.91	0
		1	5	20.62	20.66	20.62	0
		3	0	20.74	20.69	20.60	0
		3	1	20.68	20.67	20.71	0
		3	3	20.56	20.56	20.54	0
		6	0	20.66	20.65	20.58	0
1.4M	16QAM	1	0	20.83	20.81	20.73	0
		1	2	20.60	20.65	20.70	0
		1	5	20.60	20.61	20.76	0
		3	0	20.60	20.68	20.76	0
		3	1	20.53	20.63	20.75	0
		3	3	20.57	20.54	20.55	0
		6	0	20.68	20.59	20.63	0
1.4M	64QAM	1	0	20.65	20.69	20.83	0
		1	2	20.59	20.61	20.75	0
		1	5	20.61	20.51	20.66	0
		3	0	20.58	20.74	20.74	0
		3	1	20.41	20.58	20.68	0
		3	3	20.43	20.55	20.54	0
		6	0	20.61	20.63	20.66	0

LTE Conducted Power (Reduction)							
LTE Band 13							
BW	MCS Index	RB Size	RB Offset		Mid		3GPP MPR (dB)
		Channel			23230		
		Frequency (MHz)			782		
10M	QPSK	1	0		21.99		0
		1	24		21.86		0
		1	49		21.82		0
		25	0		21.93		0
		25	12		21.85		0
		25	25		21.76		0
		50	0		21.88		0
10M	16QAM	1	0		21.94		0
		1	24		21.81		0
		1	49		21.74		0
		25	0		21.85		0
		25	12		21.80		0
		25	25		21.71		0
		50	0		21.86		0
10M	64QAM	1	0		21.92		0
		1	24		21.79		0
		1	49		21.70		0
		25	0		21.83		0
		25	12		21.79		0
		25	25		21.66		0
		50	0		21.84		0
BW	MCS Index	Channel		23205	23230	23255	3GPP MPR
		Frequency (MHz)		779.5	782	784.5	
5M	QPSK	1	0	21.82	21.95	21.84	0
		1	12	21.69	21.85	21.73	0
		1	24	21.68	21.77	21.64	0
		12	0	21.79	21.84	21.72	0
		12	6	21.69	21.84	21.65	0
		12	13	21.63	21.66	21.62	0
		25	0	21.70	21.84	21.65	0
5M	16QAM	1	0	21.85	21.89	21.74	0
		1	12	21.67	21.74	21.64	0
		1	24	21.65	21.73	21.61	0
		12	0	21.75	21.84	21.62	0
		12	6	21.68	21.78	21.59	0
		12	13	21.55	21.69	21.50	0
		25	0	21.70	21.83	21.65	0
5M	64QAM	1	0	21.80	21.92	21.70	0
		1	12	21.71	21.69	21.64	0
		1	24	21.56	21.62	21.53	0
		12	0	21.68	21.79	21.70	0
		12	6	21.66	21.72	21.64	0
		12	13	21.55	21.59	21.45	0
		25	0	21.68	21.78	21.65	0

LTE Conducted Power (Reduction)							
LTE Band 14							
BW	MCS Index	RB Size	RB Offset		Mid		3GPP MPR (dB)
		Channel			23330		
		Frequency (MHz)			793		
10M	QPSK	1	0		21.95		0
		1	24		21.82		0
		1	49		21.80		0
		25	0		21.91		0
		25	12		21.83		0
		25	25		21.72		0
		50	0		21.84		0
10M	16QAM	1	0		21.90		0
		1	24		21.79		0
		1	49		21.70		0
		25	0		21.81		0
		25	12		21.78		0
		25	25		21.67		0
		50	0		21.80		0
10M	64QAM	1	0		21.88		0
		1	24		21.75		0
		1	49		21.63		0
		25	0		21.79		0
		25	12		21.75		0
		25	25		21.65		0
		50	0		21.88		0
BW	MCS Index	Channel		23305	23330	23355	3GPP MPR
		Frequency (MHz)		790.5	793	795.5	
5M	QPSK	1	0	21.78	21.91	21.74	0
		1	12	21.59	21.75	21.66	0
		1	24	21.65	21.69	21.54	0
		12	0	21.84	21.84	21.65	0
		12	6	21.62	21.72	21.60	0
		12	13	21.57	21.68	21.48	0
		25	0	21.56	21.85	21.60	0
5M	16QAM	1	0	21.70	21.92	21.64	0
		1	12	21.56	21.64	21.60	0
		1	24	21.61	21.54	21.51	0
		12	0	21.65	21.72	21.58	0
		12	6	21.65	21.72	21.56	0
		12	13	21.46	21.60	21.50	0
		25	0	21.76	21.77	21.64	0
5M	64QAM	1	0	21.80	21.87	21.65	0
		1	12	21.67	21.67	21.60	0
		1	24	21.44	21.68	21.41	0
		12	0	21.56	21.61	21.58	0
		12	6	21.46	21.63	21.57	0
		12	13	21.38	21.63	21.34	0
		25	0	21.57	21.64	21.50	0

LTE Conducted Power (Reduction)							
LTE Band 17							
BW	MCS Index	RB Size	RB Offset	Low	Mid	High	3GPP MPR (dB)
		Channel		23780	23790	23800	
		Frequency (MHz)		709	710	711	
10M	QPSK	1	0	20.48	20.39	20.45	0
		1	24	20.45	20.36	20.40	0
		1	49	20.36	20.27	20.33	0
		25	0	20.41	20.30	20.39	0
		25	12	20.39	20.30	20.31	0
		25	25	20.36	20.27	20.30	0
		50	0	20.40	20.31	20.37	0
10M	16QAM	1	0	20.43	20.34	20.40	0
		1	24	20.40	20.29	20.37	0
		1	49	20.33	20.24	20.30	0
		25	0	20.35	20.26	20.33	0
		25	12	20.34	20.20	20.25	0
		25	25	20.30	20.21	20.27	0
		50	0	20.40	20.30	20.35	0
10M	64QAM	1	0	20.39	20.30	20.36	0
		1	24	20.37	20.28	20.34	0
		1	49	20.34	20.22	20.27	0
		25	0	20.34	20.25	20.30	0
		25	12	20.26	20.17	20.25	0
		25	25	20.27	20.17	20.23	0
		50	0	20.36	20.27	20.33	0
BW	MCS Index	Channel		23755	23790	23825	3GPP MPR
		Frequency (MHz)		706.5	710	713.5	
5M	QPSK	1	0	20.47	20.38	20.39	0
		1	12	20.40	20.28	20.40	0
		1	24	20.36	20.20	20.26	0
		12	0	20.40	20.27	20.31	0
		12	6	20.30	20.29	20.21	0
		12	13	20.30	20.22	20.29	0
		25	0	20.36	20.26	20.35	0
5M	16QAM	1	0	20.35	20.31	20.34	0
		1	12	20.31	20.21	20.27	0
		1	24	20.27	20.23	20.25	0
		12	0	20.27	20.25	20.32	0
		12	6	20.32	20.19	20.21	0
		12	13	20.25	20.19	20.24	0
		25	0	20.39	20.30	20.30	0
5M	64QAM	1	0	20.33	20.27	20.35	0
		1	12	20.29	20.19	20.28	0
		1	24	20.26	20.14	20.24	0
		12	0	20.32	20.18	20.27	0
		12	6	20.26	20.11	20.23	0
		12	13	20.26	20.16	20.15	0
		25	0	20.29	20.21	20.25	0

LTE Conducted Power (Reduction)							
LTE Band 25							
BW	MCS Index	RB Size	RB Offset	Low	Mid	High	3GPP MPR (dB)
		Channel		26140	26365	26590	
		Frequency (MHz)		1860	1882.5	1905	
20M	QPSK	1	0	17.46	17.38	17.41	0
		1	50	17.44	17.36	17.39	0
		1	99	17.30	17.22	17.25	0
		50	0	17.32	17.24	17.27	0
		50	25	17.26	17.18	17.21	0
		50	50	17.23	17.15	17.18	0
		100	0	17.35	17.27	17.30	0
20M	16QAM	1	0	17.43	17.35	17.38	0
		1	50	17.42	17.34	17.37	0
		1	99	17.28	17.20	17.23	0
		50	0	17.30	17.22	17.25	0
		50	25	17.22	17.14	17.17	0
		50	50	17.19	17.11	17.14	0
		100	0	17.33	17.25	17.28	0
20M	64QAM	1	0	17.40	17.32	17.35	0
		1	50	17.40	17.32	17.35	0
		1	99	17.26	17.18	17.21	0
		50	0	17.28	17.20	17.23	0
		50	25	17.22	17.14	17.17	0
		50	50	17.21	17.13	17.16	0
		100	0	17.32	17.24	17.27	0
BW	MCS Index	Channel		26115	26365	26615	3GPP MPR
		Frequency (MHz)		1857.5	1882.5	1907.5	
15M	QPSK	1	0	17.41	17.33	17.35	0
		1	37	17.37	17.30	17.30	0
		1	74	17.24	17.12	17.16	0
		36	0	17.24	17.14	17.20	0
		36	19	17.20	17.11	17.12	0
		36	39	17.23	17.10	17.17	0
		75	0	17.32	17.23	17.22	0
15M	16QAM	1	0	17.41	17.33	17.28	0
		1	37	17.41	17.27	17.28	0
		1	74	17.23	17.14	17.16	0
		36	0	17.27	17.19	17.17	0
		36	19	17.13	17.11	17.13	0
		36	39	17.17	17.05	17.10	0
		75	0	17.29	17.25	17.18	0
15M	64QAM	1	0	17.36	17.23	17.31	0
		1	37	17.36	17.30	17.32	0
		1	74	17.26	17.17	17.18	0
		36	0	17.22	17.17	17.22	0
		36	19	17.13	17.06	17.13	0
		36	39	17.20	17.05	17.16	0
		75	0	17.30	17.18	17.22	0

LTE Conducted Power (Reduction)							
LTE Band 25							
BW	MCS Index	Channel		26090	26365	26640	3GPP MPR
		Frequency (MHz)		1855	1882.5	1910	
10M	QPSK	1	0	17.29	17.19	17.35	0
		1	24	17.23	17.28	17.31	0
		1	49	17.17	17.15	17.16	0
		25	0	17.15	17.14	17.16	0
		25	12	17.21	17.07	17.05	0
		25	25	17.16	16.94	16.94	0
		50	0	17.27	17.20	17.20	0
10M	16QAM	1	0	17.38	17.21	17.27	0
		1	24	17.29	17.20	17.28	0
		1	49	17.19	17.07	17.16	0
		25	0	17.06	17.14	17.22	0
		25	12	17.06	16.96	16.97	0
		25	25	17.17	16.96	17.03	0
		50	0	17.26	17.16	17.12	0
10M	64QAM	1	0	17.29	17.15	17.21	0
		1	24	17.30	17.17	17.16	0
		1	49	17.16	17.04	17.19	0
		25	0	17.08	17.09	17.04	0
		25	12	17.15	17.00	16.99	0
		25	25	17.00	16.94	17.07	0
		50	0	17.13	17.09	17.18	0
BW	MCS Index	Channel		26065	26365	26665	3GPP MPR
		Frequency (MHz)		1852.5	1882.5	1912.5	
5M	QPSK	1	0	17.24	17.35	17.26	0
		1	12	17.39	17.16	17.12	0
		1	24	17.23	17.18	17.05	0
		12	0	17.14	17.11	16.97	0
		12	6	17.10	16.95	16.95	0
		12	13	17.07	17.01	17.03	0
		25	0	17.26	17.15	17.03	0
5M	16QAM	1	0	17.23	17.20	17.31	0
		1	12	17.25	17.14	17.18	0
		1	24	17.09	16.99	17.08	0
		12	0	17.18	17.07	17.12	0
		12	6	17.03	17.08	17.03	0
		12	13	17.07	16.92	17.12	0
		25	0	17.24	17.17	17.11	0
5M	64QAM	1	0	17.30	17.18	17.13	0
		1	12	17.23	17.28	17.23	0
		1	24	17.06	17.04	17.03	0
		12	0	17.18	17.11	17.02	0
		12	6	17.14	16.99	16.98	0
		12	13	16.97	16.97	17.01	0
		25	0	17.10	17.15	17.23	0

LTE Conducted Power (Reduction)							
LTE Band 25							
BW	MCS Index	Channel		26055	26365	26675	3GPP MPR
		Frequency (MHz)		1851.5	1882.5	1913.5	
3M	QPSK	1	0	17.29	17.24	17.29	0
		1	7	17.21	17.19	17.19	0
		1	14	17.26	17.18	17.13	0
		8	0	17.23	17.21	17.02	0
		8	3	17.14	17.02	16.98	0
		8	7	17.12	16.98	17.08	0
		15	0	17.32	17.21	17.14	0
3M	16QAM	1	0	17.38	17.23	17.24	0
		1	7	17.36	17.22	17.20	0
		1	14	17.26	17.04	17.17	0
		8	0	17.26	17.20	17.14	0
		8	3	17.00	16.92	17.06	0
		8	7	17.03	16.96	17.05	0
		15	0	17.17	17.10	17.25	0
3M	64QAM	1	0	17.31	17.23	17.24	0
		1	7	17.25	17.23	17.20	0
		1	14	17.07	17.10	16.99	0
		8	0	17.16	17.06	17.03	0
		8	3	17.06	16.93	17.04	0
		8	7	17.15	17.06	17.08	0
		15	0	17.19	17.01	17.23	0
BW	MCS Index	Channel		26047	26365	26683	3GPP MPR
		Frequency (MHz)		1850.7	1882.5	1914.3	
1.4M	QPSK	1	0	17.34	17.22	17.33	0
		1	2	17.34	17.19	17.28	0
		1	5	17.24	17.19	17.11	0
		3	0	17.18	17.11	17.13	0
		3	1	17.04	16.97	17.11	0
		3	3	17.00	16.99	17.03	0
		6	0	17.23	17.17	17.15	0
1.4M	16QAM	1	0	17.35	17.16	17.27	0
		1	2	17.31	17.20	17.15	0
		1	5	17.10	17.13	17.11	0
		3	0	17.24	17.13	17.15	0
		3	1	17.21	17.00	17.02	0
		3	3	17.05	16.99	17.03	0
		6	0	17.17	17.22	17.13	0
1.4M	64QAM	1	0	17.24	17.17	17.22	0
		1	2	17.28	17.25	17.21	0
		1	5	17.13	17.03	17.02	0
		3	0	17.18	17.13	17.13	0
		3	1	17.08	16.98	17.01	0
		3	3	17.09	16.99	17.13	0
		6	0	17.19	17.06	17.15	0

LTE Conducted Power (Reduction)							
LTE Band 26							
BW	MCS Index	RB Size	RB Offset	Low	Mid	High	3GPP MPR (dB)
		Channel		26765	26865	26965	
		Frequency (MHz)		821.5	831.5	841.5	
15M	QPSK	1	0	21.39	21.43	21.50	0
		1	37	21.33	21.37	21.44	0
		1	74	21.25	21.31	21.38	0
		36	0	21.34	21.38	21.45	0
		36	19	21.22	21.32	21.39	0
		36	39	21.20	21.24	21.31	0
		75	0	21.31	21.39	21.46	0
15M	16QAM	1	0	21.34	21.38	21.45	0
		1	37	21.27	21.32	21.39	0
		1	74	21.21	21.28	21.35	0
		36	0	21.32	21.36	21.43	0
		36	19	21.25	21.30	21.37	0
		36	39	21.15	21.19	21.26	0
		75	0	21.26	21.32	21.39	0
15M	64QAM	1	0	21.31	21.35	21.42	0
		1	37	21.25	21.29	21.36	0
		1	74	21.23	21.27	21.34	0
		36	0	21.30	21.35	21.42	0
		36	19	21.22	21.26	21.33	0
		36	39	21.10	21.13	21.20	0
		75	0	21.29	21.31	21.38	0
BW	MCS Index	Channel		26740	26865	26990	3GPP MPR
		Frequency (MHz)		819	831.5	844	
10M	QPSK	1	0	21.16	21.32	21.37	0
		1	24	21.24	21.28	21.30	0
		1	49	21.02	21.19	21.34	0
		25	0	21.33	21.28	21.23	0
		25	12	21.09	21.19	21.19	0
		25	25	21.07	21.10	21.25	0
		50	0	21.17	21.31	21.29	0
10M	16QAM	1	0	21.24	21.29	21.29	0
		1	24	21.19	21.24	21.20	0
		1	49	21.12	21.21	21.12	0
		25	0	21.23	21.17	21.29	0
		25	12	21.03	21.13	21.28	0
		25	25	21.01	21.17	21.12	0
		50	0	21.06	21.22	21.27	0
10M	64QAM	1	0	21.22	21.27	21.38	0
		1	24	21.09	21.24	21.27	0
		1	49	21.09	21.19	21.26	0
		25	0	21.11	21.12	21.34	0
		25	12	21.19	21.08	21.19	0
		25	25	21.02	20.91	21.06	0
		50	0	21.13	21.08	21.26	0

LTE Conducted Power (Reduction)							
LTE Band 26							
BW	MCS Index	Channel		26715	26865	27015	3GPP MPR
		Frequency (MHz)		816.5	831.5	846.5	
5M	QPSK	1	0	21.25	21.27	21.29	0
		1	12	21.12	21.18	21.24	0
		1	24	21.14	21.22	21.12	0
		12	0	21.19	21.28	21.31	0
		12	6	21.07	21.19	21.23	0
		12	13	21.07	21.23	21.03	0
		25	0	21.28	21.22	21.25	0
5M	16QAM	1	0	21.10	21.22	21.27	0
		1	12	21.21	21.28	21.34	0
		1	24	21.11	21.16	21.28	0
		12	0	21.23	21.18	21.30	0
		12	6	21.06	21.22	21.29	0
		12	13	21.07	21.01	21.25	0
		25	0	21.23	21.27	21.20	0
5M	64QAM	1	0	21.25	21.19	21.33	0
		1	12	21.01	21.17	21.28	0
		1	24	21.22	21.08	21.27	0
		12	0	21.17	21.26	21.32	0
		12	6	21.14	21.16	21.21	0
		12	13	20.97	20.96	20.99	0
		25	0	21.08	21.16	21.32	0
BW	MCS Index	Channel		26705	26865	27025	3GPP MPR
		Frequency (MHz)		815.5	831.5	847.5	
3M	QPSK	1	0	21.34	21.38	21.31	0
		1	7	21.14	21.25	21.30	0
		1	14	21.21	21.18	21.24	0
		8	0	21.22	21.20	21.27	0
		8	3	20.98	21.21	21.23	0
		8	7	21.15	21.14	21.19	0
		15	0	21.27	21.29	21.31	0
3M	16QAM	1	0	21.26	21.33	21.38	0
		1	7	21.10	21.24	21.23	0
		1	14	21.17	21.05	21.14	0
		8	0	21.25	21.30	21.36	0
		8	3	21.14	21.16	21.17	0
		8	7	20.99	21.15	21.13	0
		15	0	21.07	21.23	21.26	0
3M	64QAM	1	0	21.21	21.19	21.39	0
		1	7	21.16	21.14	21.23	0
		1	14	21.17	21.10	21.13	0
		8	0	21.25	21.22	21.30	0
		8	3	21.06	21.06	21.23	0
		8	7	20.91	20.99	20.98	0
		15	0	21.14	21.30	21.22	0

LTE Conducted Power (Reduction)							
LTE Band 26							
BW	MCS Index	Channel		26697	26865	27033	3GPP MPR
		Frequency (MHz)		814.7	831.5	848.3	
1.4M	QPSK	1	0	21.29	21.36	21.39	0
		1	2	21.10	21.16	21.32	0
		1	5	21.05	21.12	21.22	0
		3	0	22.24	22.20	22.36	0
		3	1	22.02	22.29	22.23	0
		3	3	22.11	22.14	22.19	0
		6	0	21.19	21.30	21.34	0
1.4M	16QAM	1	0	21.24	21.22	21.40	0
		1	2	21.17	21.23	21.22	0
		1	5	21.14	21.24	21.21	0
		3	0	22.20	22.33	22.37	0
		3	1	22.13	22.24	22.21	0
		3	3	21.96	22.07	22.22	0
		6	0	21.18	21.31	21.23	0
1.4M	64QAM	1	0	21.21	21.14	21.40	0
		1	2	21.11	21.09	21.32	0
		1	5	20.98	21.17	21.20	0
		3	0	22.17	22.18	22.38	0
		3	1	22.03	22.20	22.10	0
		3	3	21.93	21.99	22.04	0
		6	0	21.25	21.11	21.30	0

LTE Conducted Power (Reduction)							
LTE Band 30							
BW	MCS Index	RB Size	RB Offset		Mid		3GPP MPR (dB)
		Channel			27710		
		Frequency (MHz)			2310		
10M	QPSK	1	0		17.44		0
		1	24		17.40		0
		1	49		17.35		0
		25	0		17.39		0
		25	12		17.30		0
		25	25		17.30		0
		50	0		17.40		0
10M	16QAM	1	0		17.41		0
		1	24		17.37		0
		1	49		17.32		0
		25	0		17.36		0
		25	12		17.24		0
		25	25		17.25		0
		50	0		17.40		0
10M	64QAM	1	0		17.37		0
		1	24		17.33		0
		1	49		17.30		0
		25	0		17.32		0
		25	12		17.20		0
		25	25		17.20		0
		50	0		17.32		0
BW	MCS Index	Channel		27685	27710	27735	3GPP MPR
		Frequency (MHz)		2307.5	2310	2312.5	
5M	QPSK	1	0	17.25	17.31	17.28	0
		1	12	17.12	17.29	17.13	0
		1	24	17.22	17.26	17.12	0
		12	0	17.24	17.24	17.18	0
		12	6	17.18	17.24	17.12	0
		12	13	17.05	17.26	17.01	0
		25	0	17.19	17.23	17.10	0
5M	16QAM	1	0	17.22	17.31	17.09	0
		1	12	17.17	17.16	17.14	0
		1	24	17.10	17.27	17.04	0
		12	0	17.18	17.25	17.03	0
		12	6	17.12	17.04	17.07	0
		12	13	17.11	17.11	17.02	0
		25	0	17.17	17.26	17.12	0
5M	64QAM	1	0	17.15	17.21	17.22	0
		1	12	17.15	17.19	17.01	0
		1	24	17.10	17.11	17.18	0
		12	0	17.16	17.15	17.14	0
		12	6	16.98	17.04	16.99	0
		12	13	17.03	17.16	17.03	0
		25	0	17.25	17.19	17.03	0

LTE Conducted Power (Reduction)							
LTE Band 38							
BW	MCS Index	RB Size	RB Offset	Low	Mid	High	3GPP MPR (dB)
		Channel		37850	38000	38150	
		Frequency (MHz)		2580	2595	2610	
20M	QPSK	1	0	19.89	19.82	19.84	0
		1	50	19.76	19.69	19.71	0
		1	99	19.70	19.63	19.65	0
		50	0	19.86	19.79	19.81	0
		50	25	19.85	19.78	19.80	0
		50	50	19.83	19.76	19.78	0
		100	0	19.85	19.78	19.80	0
20M	16QAM	1	0	19.85	19.78	19.80	0
		1	50	16.73	16.66	16.68	0
		1	99	19.68	19.61	19.63	0
		50	0	19.82	19.75	19.77	0
		50	25	19.81	19.74	19.76	0
		50	50	19.79	19.72	19.74	0
		100	0	19.81	19.74	19.76	0
20M	64QAM	1	0	19.83	19.76	19.78	0
		1	50	19.69	19.62	19.64	0
		1	99	19.65	19.58	19.60	0
		50	0	19.82	19.75	19.77	0
		50	25	19.80	19.73	19.75	0
		50	50	19.78	19.71	19.73	0
		100	0	19.81	19.74	19.76	0
BW	MCS Index	Channel		37825	38000	38175	3GPP MPR
		Frequency (MHz)		2577.5	2595	2612.5	
15M	QPSK	1	0	19.84	19.76	19.83	0
		1	37	19.75	19.63	19.67	0
		1	74	19.64	19.58	19.63	0
		36	0	19.83	19.79	19.71	0
		36	19	19.79	19.75	19.76	0
		36	39	19.75	19.75	19.69	0
		75	0	19.75	19.78	19.75	0
15M	16QAM	1	0	19.76	19.78	19.79	0
		1	37	16.63	16.57	16.62	0
		1	74	19.62	19.59	19.58	0
		36	0	19.82	19.65	19.77	0
		36	19	19.73	19.74	19.73	0
		36	39	19.77	19.62	19.66	0
		75	0	19.77	19.73	19.72	0
15M	64QAM	1	0	19.81	19.69	19.69	0
		1	37	19.63	19.62	19.57	0
		1	74	19.62	19.52	19.51	0
		36	0	19.74	19.72	19.67	0
		36	19	19.73	19.71	19.71	0
		36	39	19.69	19.61	19.65	0
		75	0	19.81	19.68	19.68	0

LTE Conducted Power (Reduction)							
LTE Band 38							
BW	MCS Index	Channel		37800	38000	38200	3GPP MPR
		Frequency (MHz)		2575	2595	2615	
10M	QPSK	1	0	19.70	19.64	19.66	0
		1	24	19.61	19.51	19.57	0
		1	49	19.61	19.43	19.51	0
		25	0	19.64	19.54	19.77	0
		25	12	19.72	19.56	19.70	0
		25	25	19.62	19.64	19.66	0
		50	0	19.76	19.61	19.62	0
10M	16QAM	1	0	19.76	19.63	19.73	0
		1	24	16.62	16.53	16.53	0
		1	49	19.53	19.51	19.52	0
		25	0	19.72	19.61	19.67	0
		25	12	19.74	19.59	19.59	0
		25	25	19.72	19.60	19.55	0
		50	0	19.65	19.54	19.69	0
10M	64QAM	1	0	19.71	19.66	19.62	0
		1	24	19.56	19.62	19.47	0
		1	49	19.48	19.47	19.37	0
		25	0	19.65	19.69	19.69	0
		25	12	19.63	19.60	19.56	0
		25	25	19.68	19.64	19.64	0
		50	0	19.75	19.67	19.66	0
BW	MCS Index	Channel		37775	38000	38225	3GPP MPR
		Frequency (MHz)		2572.5	2595	2617.5	
5M	QPSK	1	0	19.85	19.62	19.53	0
		1	12	19.59	19.57	19.49	0
		1	24	19.49	19.60	19.33	0
		12	0	19.83	19.64	19.72	0
		12	6	19.65	19.64	19.73	0
		12	13	19.76	19.63	19.47	0
		25	0	19.69	19.61	19.53	0
5M	16QAM	1	0	19.71	19.74	19.65	0
		1	12	16.54	16.56	16.52	0
		1	24	19.53	19.46	19.43	0
		12	0	19.64	19.66	19.64	0
		12	6	19.64	19.59	19.66	0
		12	13	19.67	19.59	19.52	0
		25	0	19.66	19.58	19.61	0
5M	64QAM	1	0	19.74	19.64	19.65	0
		1	12	19.52	19.49	19.58	0
		1	24	19.54	19.42	19.48	0
		12	0	19.75	19.62	19.70	0
		12	6	19.71	19.51	19.59	0
		12	13	19.60	19.63	19.63	0
		25	0	19.71	19.59	19.67	0

LTE Conducted Power (Reduction)									
LTE Band 41									
BW	MCS Index	RB Size	RB Offset	Low	Mid	Mid	Mid	High	3GPP MPR (dB)
		Channel		39750	40185	40620	41055	41490	
		Frequency (MHz)		2506	2549.5	2593	2636.5	2680	
20M	QPSK	1	0	19.43	19.30	19.48	19.40	19.37	0
		1	50	19.24	19.11	19.29	19.21	19.18	0
		1	99	19.00	18.87	19.05	18.97	18.94	0
		50	0	19.39	19.26	19.44	19.36	19.33	0
		50	25	19.23	19.10	19.26	19.18	19.15	0
		50	50	18.94	18.82	19.00	18.92	18.89	0
		100	0	19.41	19.30	19.46	19.38	19.35	0
20M	16QAM	1	0	19.42	19.28	19.45	19.37	19.34	0
		1	50	19.21	19.08	19.26	19.18	19.15	0
		1	99	18.99	18.84	19.02	18.94	18.91	0
		50	0	19.36	19.23	19.41	19.33	19.30	0
		50	25	19.18	19.05	19.23	19.15	19.12	0
		50	50	18.94	18.81	18.97	18.89	18.86	0
		100	0	19.38	19.25	19.43	19.35	19.32	0
20M	64QAM	1	0	19.38	19.25	19.43	19.35	19.32	0
		1	50	19.20	19.06	19.24	19.16	19.13	0
		1	99	18.95	18.82	19.00	18.92	18.89	0
		50	0	19.34	19.21	19.39	19.31	19.28	0
		50	25	19.18	19.00	19.21	19.13	19.10	0
		50	50	18.90	18.79	18.95	18.87	18.84	0
		100	0	19.36	19.24	19.41	19.33	19.30	0
BW	MCS Index	Channel		39725	40173	40620	41068	41515	3GPP MPR
Frequency (MHz)		2503.5	2548.3	2593	2637.8	2682.5			
15M	QPSK	1	0	19.38	19.30	19.45	19.31	19.35	0
		1	37	19.14	19.11	19.29	19.16	19.15	0
		1	74	18.99	18.85	19.05	18.87	18.85	0
		36	0	19.32	19.20	19.35	19.29	19.28	0
		36	19	19.20	19.08	19.22	19.13	19.14	0
		36	39	18.86	18.80	18.95	18.88	18.85	0
		75	0	19.31	19.28	19.45	19.34	19.27	0
15M	16QAM	1	0	18.33	18.27	18.39	18.37	18.37	0
		1	37	18.18	18.02	18.25	18.18	18.08	0
		1	74	17.93	17.85	17.95	17.90	17.92	0
		36	0	18.35	18.20	18.35	18.33	18.29	0
		36	19	18.14	18.09	18.19	18.15	18.10	0
		36	39	17.90	17.78	17.92	17.92	17.82	0
		75	0	18.33	18.21	18.44	18.32	18.35	0
15M	64QAM	1	0	17.43	17.21	17.45	17.36	17.32	0
		1	37	17.20	17.11	17.21	17.15	17.18	0
		1	74	16.99	16.84	17.03	16.92	16.89	0
		36	0	17.35	17.22	17.44	17.26	17.25	0
		36	19	17.18	17.07	17.23	17.15	17.15	0
		36	39	16.90	16.73	16.96	16.86	16.88	0
		75	0	17.31	17.26	17.40	17.36	17.28	0

LTE Conducted Power (Reduction)

LTE Band 41									
BW	MCS Index	Channel		39700	40160	40620	41080	41540	3GPP MPR
		Frequency (MHz)		2501	2547	2593	2639	2685	
10M	QPSK	1	0	19.41	19.12	19.35	19.27	19.28	0
		1	24	19.19	18.98	19.18	19.04	19.13	0
		1	49	18.92	18.72	18.91	18.87	18.75	0
		25	0	19.27	19.19	19.28	19.17	19.16	0
		25	12	19.12	19.02	19.17	19.04	19.02	0
		25	25	18.83	18.80	18.83	18.86	18.73	0
		50	0	19.38	19.18	19.35	19.27	19.22	0
10M	16QAM	1	0	18.39	18.16	18.35	18.34	18.26	0
		1	24	18.19	18.00	18.15	18.13	18.12	0
		1	49	17.89	17.71	17.93	17.84	17.82	0
		25	0	18.23	18.21	18.36	18.26	18.22	0
		25	12	18.10	18.02	18.17	18.09	18.09	0
		25	25	17.77	17.72	17.91	17.90	17.77	0
		50	0	18.31	18.24	18.44	18.25	18.21	0
10M	64QAM	1	0	17.33	17.13	17.33	17.25	17.30	0
		1	24	17.12	17.03	17.24	17.06	17.16	0
		1	49	16.92	16.77	16.89	16.82	16.77	0
		25	0	17.26	17.14	17.28	17.17	17.18	0
		25	12	17.12	17.02	17.10	17.04	17.10	0
		25	25	16.79	16.77	16.92	16.90	16.76	0
		50	0	17.34	17.24	17.42	17.18	17.30	0
BW	MCS Index	Channel		39675	40148	40620	41093	41565	3GPP MPR
Frequency (MHz)		2498.5	2545.8	2593	2640.3	2687.5			
5M	QPSK	1	0	19.28	19.21	19.36	19.22	19.23	0
		1	12	19.14	19.01	19.22	19.14	19.03	0
		1	24	18.85	18.83	18.94	18.89	18.83	0
		12	0	19.29	19.22	19.30	19.19	19.32	0
		12	6	19.20	18.91	19.17	19.13	19.08	0
		12	13	18.89	18.68	18.85	18.77	18.80	0
		25	0	19.25	19.12	19.33	19.28	19.15	0
5M	16QAM	1	0	18.36	18.22	18.44	18.31	18.29	0
		1	12	18.18	18.04	18.17	18.08	18.12	0
		1	24	17.87	17.80	17.85	17.88	17.85	0
		12	0	18.29	18.22	18.35	18.18	18.24	0
		12	6	18.16	17.92	18.18	18.17	18.08	0
		12	13	17.79	17.64	17.88	17.75	17.73	0
		25	0	18.26	18.19	18.36	18.24	18.15	0
5M	64QAM	1	0	17.32	17.21	17.36	17.24	17.26	0
		1	12	17.12	17.03	17.14	17.17	17.12	0
		1	24	16.91	16.79	16.91	16.96	16.78	0
		12	0	17.34	17.17	17.33	17.20	17.26	0
		12	6	17.12	16.99	17.15	17.15	17.04	0
		12	13	16.85	16.67	16.86	16.84	16.73	0
		25	0	17.34	17.20	17.29	17.26	17.15	0

LTE Conducted Power (Reduction)							
LTE Band 66							
BW	MCS Index	RB Size	RB Offset	Low	Mid	High	3GPP MPR (dB)
		Channel		132072	132322	132572	
		Frequency (MHz)		1720	1745	1770	
20M	QPSK	1	0	18.88	19.00	18.90	0
		1	50	18.81	18.95	18.84	0
		1	99	18.78	18.92	18.81	0
		50	0	18.80	18.94	18.86	0
		50	25	18.76	18.90	18.79	0
		50	50	18.75	18.89	18.78	0
		100	0	18.84	18.98	18.89	0
20M	16QAM	1	0	18.80	18.89	18.83	0
		1	50	18.72	18.86	18.75	0
		1	99	18.67	18.81	18.70	0
		50	0	18.65	18.81	18.68	0
		50	25	18.66	18.80	18.69	0
		50	50	18.64	18.78	18.67	0
		100	0	18.75	18.87	18.78	0
20M	64QAM	1	0	18.67	18.75	18.70	0
		1	50	18.60	18.72	18.63	0
		1	99	18.53	18.67	18.56	0
		50	0	18.53	18.67	18.56	0
		50	25	18.52	18.66	18.55	0
		50	50	18.50	18.64	18.53	0
		100	0	18.48	18.59	18.51	0
BW	MCS Index	Channel		132047	132322	132597	3GPP MPR
		Frequency (MHz)		1717.5	1745	1772.5	
15M	QPSK	1	0	18.86	18.93	18.82	0
		1	37	18.77	18.94	18.77	0
		1	74	18.69	18.82	18.77	0
		36	0	18.70	18.84	18.77	0
		36	19	18.75	18.88	18.75	0
		36	39	18.73	18.85	18.75	0
		75	0	18.79	18.92	18.80	0
15M	16QAM	1	0	18.74	18.83	18.77	0
		1	37	18.66	18.81	18.71	0
		1	74	18.58	18.78	18.60	0
		36	0	18.56	18.73	18.64	0
		36	19	18.63	18.70	18.62	0
		36	39	18.64	18.69	18.58	0
		75	0	18.70	18.81	18.75	0
15M	64QAM	1	0	18.67	18.71	18.63	0
		1	37	18.60	18.65	18.62	0
		1	74	18.44	18.66	18.51	0
		36	0	18.50	18.60	18.51	0
		36	19	18.51	18.58	18.47	0
		36	39	18.45	18.56	18.43	0
		75	0	18.39	18.56	18.45	0

LTE Conducted Power (Reduction)							
LTE Band 66							
BW	MCS Index	Channel		132022	132322	132622	3GPP MPR
		Frequency (MHz)		1715	1745	1775	
10M	QPSK	1	0	18.80	18.85	18.75	0
		1	24	18.66	18.89	18.71	0
		1	49	18.59	18.73	18.70	0
		25	0	18.69	18.88	18.81	0
		25	12	18.75	18.84	18.71	0
		25	25	18.69	18.75	18.67	0
		50	0	18.69	18.82	18.81	0
10M	16QAM	1	0	18.74	18.70	18.64	0
		1	24	18.66	18.68	18.64	0
		1	49	18.60	18.71	18.60	0
		25	0	18.48	18.63	18.58	0
		25	12	18.47	18.67	18.55	0
		25	25	18.59	18.75	18.57	0
		50	0	18.58	18.76	18.59	0
10M	64QAM	1	0	18.61	18.61	18.62	0
		1	24	18.35	18.56	18.42	0
		1	49	18.45	18.53	18.44	0
		25	0	18.48	18.54	18.43	0
		25	12	18.40	18.49	18.47	0
		25	25	18.33	18.59	18.44	0
		50	0	18.44	18.58	18.44	0
BW	MCS Index	Channel		131997	132322	132647	3GPP MPR
		Frequency (MHz)		1712.5	1745	1777.5	
5M	QPSK	1	0	18.65	18.91	18.63	0
		1	12	18.76	18.87	18.65	0
		1	24	18.61	18.88	18.61	0
		12	0	18.74	18.74	18.61	0
		12	6	18.59	18.85	18.58	0
		12	13	18.64	18.74	18.52	0
		25	0	18.77	18.87	18.69	0
5M	16QAM	1	0	18.74	18.73	18.66	0
		1	12	18.56	18.79	18.61	0
		1	24	18.52	18.74	18.61	0
		12	0	18.63	18.79	18.61	0
		12	6	18.44	18.75	18.51	0
		12	13	18.56	18.70	18.49	0
		25	0	18.73	18.70	18.58	0
5M	64QAM	1	0	18.47	18.52	18.55	0
		1	12	18.50	18.59	18.57	0
		1	24	18.33	18.55	18.38	0
		12	0	18.47	18.60	18.49	0
		12	6	18.35	18.53	18.34	0
		12	13	18.38	18.64	18.41	0
		25	0	18.36	18.35	18.27	0

LTE Conducted Power (Reduction)							
LTE Band 66							
BW	MCS Index	Channel		131987	132322	132657	3GPP MPR
		Frequency (MHz)		1711.5	1745	1778.5	
3M	QPSK	1	0	18.76	18.77	18.71	0
		1	7	18.77	18.86	18.76	0
		1	14	18.60	18.78	18.69	0
		8	0	18.62	18.74	18.67	0
		8	3	18.55	18.73	18.56	0
		8	7	18.59	18.74	18.61	0
		15	0	18.63	18.94	18.77	0
3M	16QAM	1	0	18.62	18.85	18.64	0
		1	7	18.56	18.84	18.62	0
		1	14	18.57	18.63	18.54	0
		8	0	18.55	18.72	18.50	0
		8	3	18.54	18.70	18.57	0
		8	7	18.61	18.72	18.66	0
		15	0	18.53	18.68	18.69	0
3M	64QAM	1	0	18.59	18.65	18.54	0
		1	7	18.51	18.52	18.53	0
		1	14	18.51	18.53	18.49	0
		8	0	18.39	18.59	18.31	0
		8	3	18.44	18.50	18.42	0
		8	7	18.44	18.58	18.30	0
		15	0	18.46	18.39	18.32	0
BW	MCS Index	Channel		131979	132322	132665	3GPP MPR
		Frequency (MHz)		1710.7	1745	1779.3	
1.4M	QPSK	1	0	18.63	18.85	18.79	0
		1	2	18.73	18.75	18.83	0
		1	5	18.66	18.85	18.67	0
		3	0	18.60	18.84	18.67	0
		3	1	18.61	18.74	18.60	0
		3	3	18.68	18.77	18.61	0
		6	0	18.67	18.81	18.68	0
1.4M	16QAM	1	0	18.69	18.78	18.69	0
		1	2	18.58	18.81	18.64	0
		1	5	18.49	18.62	18.53	0
		3	0	18.65	18.61	18.51	0
		3	1	18.55	18.67	18.52	0
		3	3	18.47	18.73	18.61	0
		6	0	18.51	18.76	18.70	0
1.4M	64QAM	1	0	18.59	18.57	18.60	0
		1	2	18.44	18.66	18.51	0
		1	5	18.42	18.58	18.46	0
		3	0	18.41	18.61	18.49	0
		3	1	18.41	18.55	18.38	0
		3	3	18.32	18.48	18.48	0
		6	0	18.31	18.39	18.27	0

WLAN Conducted Power (Full)			
WLAN2.4GHz Ant 0			
Mode	Channel	Frequency	SISO Ant 0 Avg. Power
802.11b	1	2412	15.91
	6	2437	15.98
	11	2462	15.94
	12	2467	15.9
	13	2472	15.95

WLAN 5.3GHz Ant 0			
Mode	Channel	Frequency	SISO Ant 0 Avg. Power
802.11ac VHT160	50	5250	12.99

WLAN 5.6GHz Ant 0			
Mode	Channel	Frequency	SISO Ant 0 Avg. Power
802.11ac VHT160	114	5570	12.92

WLAN 5.8GHz Ant 0			
Mode	Channel	Frequency	SISO Ant 0 Avg. Power
802.11ac VHT80	155	5775	11.98

WLAN Conducted Power (Full)			
WLAN2.4GHz Ant 1			
Mode	Channel	Frequency	SISO Ant 1 Avg. Power
802.11b	1	2412	15.89
	6	2437	15.99
	11	2462	15.82
	12	2467	15.95
	13	2472	15.86

Bluetooth Ant 1			
Mode	Channel	Frequency	SISO Ant 1 Avg. Power
BR / EDR	0	2402	8.51
	39	2441	8.77
	78	2480	9.3
LE	0	2402	5.91
	19	2440	6.44
	39	2480	6.59

WLAN 5.3GHz Ant 1			
Mode	Channel	Frequency	SISO Ant 1 Avg. Power
802.11ac VHT160	50	5250	15.48

WLAN 5.6GHz Ant 1			
Mode	Channel	Frequency	SISO Ant 1 Avg. Power
802.11ac VHT160	114	5570	14.46

WLAN 5.8GHz Ant 1			
Mode	Channel	Frequency	SISO Ant 1 Avg. Power
802.11ac VHT80	155	5775	14.46

WLAN Conducted Power (Full)					
WLAN2.4GHz Ant 0+1					
Mode	Channel	Frequency	MIMO Ant 0 Avg. Power	MIMO Ant 1 Avg. Power	MIMO Ant 0+1 Avg. Power
802.11n HT40	3	2422	15.97	15.75	18.87
	6	2437	16	15.8	18.91
	9	2452	15.95	15.69	18.83
	10	2457	16	15.7	18.86
	11	2462	15.89	15.74	18.83

WLAN 5.3GHz Ant 0+1					
Mode	Channel	Frequency	MIMO Ant 0 Avg. Power	MIMO Ant 1 Avg. Power	MIMO Ant 0+1 Avg. Power
802.11ac VHT160	50	5250	12.99	12.95	15.98

WLAN 5.6GHz Ant 0+1					
Mode	Channel	Frequency	MIMO Ant 0 Avg. Power	MIMO Ant 1 Avg. Power	MIMO Ant 0+1 Avg. Power
802.11ac VHT160	114	5570	12.95	12.9	15.94

WLAN 5.8GHz Ant 0+1					
Mode	Channel	Frequency	MIMO Ant 0 Avg. Power	MIMO Ant 1 Avg. Power	MIMO Ant 0+1 Avg. Power
802.11ac VHT80	155	5775	11.9	11.89	14.91

Uplink Carrier Aggregation Scenarios Conducted Power (Reduction)

Configure	Combination	PCC							SCC							Measurement Power				
		Band	BW (MHz)	Modulation	RB Size	RB Offset		UL Channel	UL Frequency (MHz)	Band	BW (MHz)	Modulation	RB Size	RB Offset		UL Channel	UL Frequency (MHz)	Maximum Tune-up Power	Single Carrier Tx Power without UL-CA Active (dBm)	Tx Power with UL-CA Active (dBm)
						0	99							0	99					Total
Intra Band	CA_7C	7	20	QPSK	1	0	20850	2510	7	20	QPSK	1	99	21048	2529.8	17.0	16.88	10.32		
					1	99						1	0			17.0	16.67	16.36		
		7	20	QPSK	1	0	21001	2525.1	7	20	QPSK	1	99	21199	2544.9	17.0	17	9.88		
					1	99						1	0			17.0	16.64	16.39		
		7	20	QPSK	1	0	21152	2540.2	7	20	QPSK	1	99	21350	2560	17.0	16.82	10.37		
					1	99						1	0			17.0	16.59	16.26		

Appendix G. Analysis of Simultaneous Transmission SAR.

The analysis of simultaneous transmission SAR are shown as below.

Simultaneous Transmission SAR Evaluation

Band	Position	A	B	C	D	E	F	G	H	A+C	A+F	A+D	A+B+H	A+E+H	A+G+H
		Max WWAN	WLAN 2.4GHz Ant 0	WLAN 2.4GHz Ant 1	WLAN 2.4GHz Ant 0+1	WLAN 5GHz Ant 0	WLAN 5GHz Ant 1	WLAN 5GHz Ant 0+1	BT Ant 1	Summimg result 1g SAR W/kg	Summimg result 1g SAR W/kg	Summimg result 1g SAR W/kg	Summimg result 1g SAR W/kg	Summimg result 1g SAR W/kg	Summimg result 1g SAR W/kg
		1g SAR W/kg	1g SAR W/kg	1g SAR W/kg	1g SAR W/kg	1g SAR W/kg	1g SAR W/kg	1g SAR W/kg	1g SAR W/kg	1g SAR W/kg	1g SAR W/kg	1g SAR W/kg	1g SAR W/kg	1g SAR W/kg	1g SAR W/kg
WCDMA II	Bottom	0.87	0.56	0.78	0.71	0.67	1.07	0.68	0.26	1.65	1.94	1.58	1.69	1.80	1.81
WCDMA IV	Bottom	0.95	0.56	0.78	0.71	0.67	1.07	0.68	0.26	1.73	2.02	1.66	1.77	1.88	1.89
WCDMA V	Bottom	1.09	0.56	0.78	0.71	0.67	1.07	0.68	0.26	1.87	2.16	1.80	1.91	2.02	2.03
LTE 2	Bottom	0.80	0.56	0.78	0.71	0.67	1.07	0.68	0.26	1.58	1.87	1.51	1.62	1.73	1.74
LTE 4	Bottom	0.92	0.56	0.78	0.71	0.67	1.07	0.68	0.26	1.70	1.99	1.63	1.74	1.85	1.86
LTE 5	Bottom	1.06	0.56	0.78	0.71	0.67	1.07	0.68	0.26	1.84	2.13	1.77	1.88	1.99	2.00
LTE 7	Bottom	0.98	0.56	0.78	0.71	0.67	1.07	0.68	0.26	1.76	2.05	1.69	1.80	1.91	1.92
LTE 12	Bottom	0.91	0.56	0.78	0.71	0.67	1.07	0.68	0.26	1.69	1.98	1.62	1.73	1.84	1.85
LTE 13	Bottom	0.73	0.56	0.78	0.71	0.67	1.07	0.68	0.26	1.51	1.80	1.44	1.55	1.66	1.67
LTE 14	Bottom	0.85	0.56	0.78	0.71	0.67	1.07	0.68	0.26	1.63	1.92	1.56	1.67	1.78	1.79
LTE 17	Bottom	0.63	0.56	0.78	0.71	0.67	1.07	0.68	0.26	1.41	1.70	1.34	1.45	1.56	1.57
LTE 25	Bottom	0.72	0.56	0.78	0.71	0.67	1.07	0.68	0.26	1.50	1.79	1.43	1.54	1.65	1.66
LTE 26	Bottom	0.85	0.56	0.78	0.71	0.67	1.07	0.68	0.26	1.63	1.92	1.56	1.67	1.78	1.79
LTE 30	Bottom	0.91	0.56	0.78	0.71	0.67	1.07	0.68	0.26	1.69	1.98	1.62	1.73	1.84	1.85
LTE 38	Bottom	1.03	0.56	0.78	0.71	0.67	1.07	0.68	0.26	1.81	2.10	1.74	1.85	1.96	1.97
LTE 41	Bottom	0.91	0.56	0.78	0.71	0.67	1.07	0.68	0.26	1.69	1.98	1.62	1.73	1.84	1.85
LTE 66	Bottom	0.71	0.56	0.78	0.71	0.67	1.07	0.68	0.26	1.49	1.78	1.42	1.53	1.64	1.65

Appendix H. SAR to Peak Location Separation Ratio Analysis

The results are shown as follows.

WWAN+WLAN2.4G Ant 1

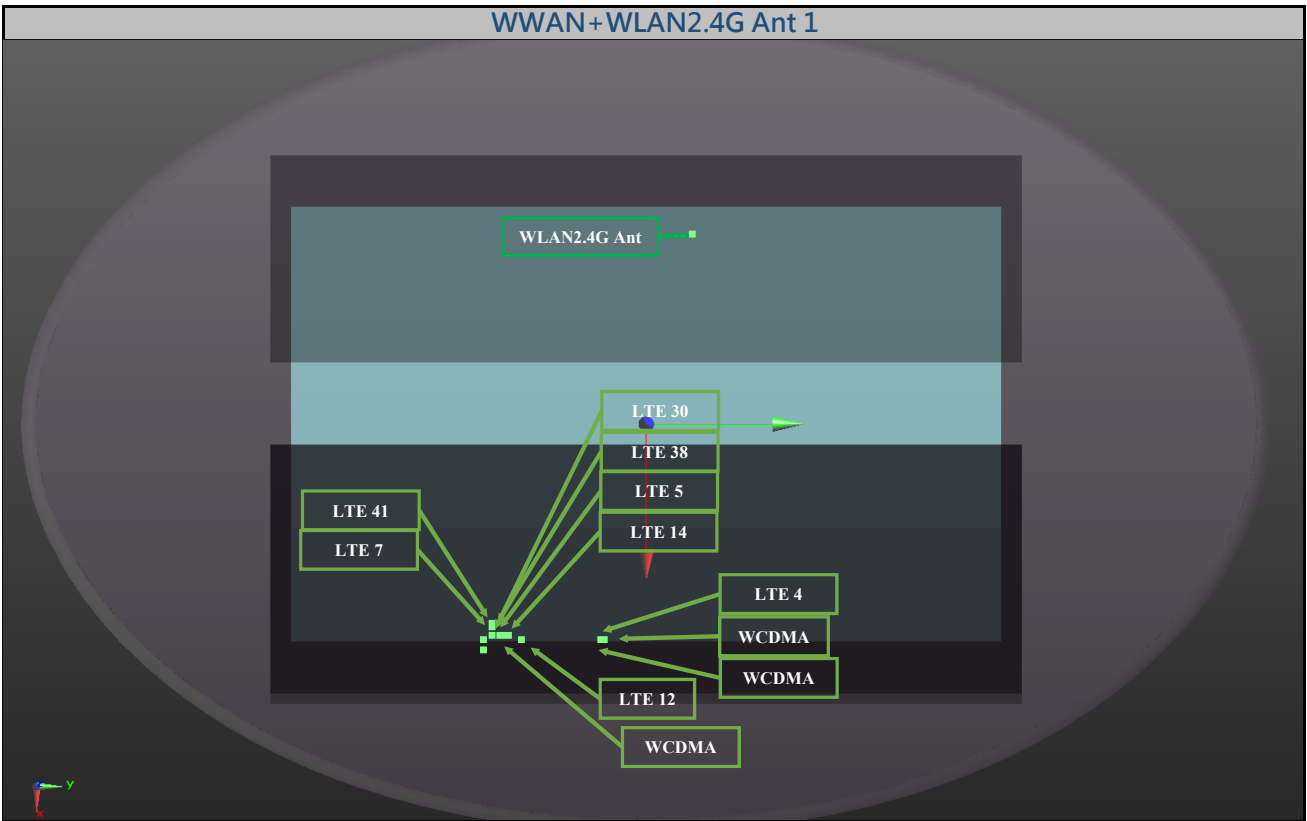

Conditions	Exposure Condition	Test Position	SAR Value (W/kg)	Coordinates			Peak Location Separation Distance (Ri, mm)	SPLSR
				x	y	z		
WCDMA II_RMC12.2K_Ch9538	Body	Bottom	0.87	102.5	-15.5	0.91	197.9	0.01
WLAN2.4G_802.11b_Ch1_Ant 1			0.78	-92	21	-0.73		
WCDMA IV_RMC12.2K_Ch1513	Body	Bottom	0.95	104.8	-23.6	0.89	201.8	0.01
WLAN2.4G_802.11b_Ch1_Ant 1			0.78	-92	21	-0.73		
WCDMA V_RMC12.2K_Ch4233	Body	Bottom	1.09	102	-73.2	0.78	215.7	0.01
WLAN2.4G_802.11b_Ch1_Ant 1			0.78	-92	21	-0.73		
LTE 4_QPSK20M_Ch20300	Body	Bottom	0.92	104	-22	0.21	200.7	0.01
WLAN2.4G_802.11b_Ch1_Ant 1			0.78	-92	21	-0.73		
LTE 5_QPSK10M_Ch20450	Body	Bottom	1.06	100.4	-22	0.21	197.1	0.01
WLAN2.4G_802.11b_Ch1_Ant 1			0.78	-92	21	-0.73		
LTE 7_QPSK20M_Ch20850	Body	Bottom	0.98	100	-72	-0.24	213.3	0.01
WLAN2.4G_802.11b_Ch1_Ant 1			0.78	-92	21	-0.73		
LTE 12_QPSK10M_Ch23130	Body	Bottom	0.91	102.4	-68	-0.87	213.8	0.01
WLAN2.4G_802.11b_Ch1_Ant 1			0.78	-92	21	-0.73		
LTE 14_QPSK10M_Ch23330	Body	Bottom	0.85	100.4	-70.8	-0.81	213.2	0.01
WLAN2.4G_802.11b_Ch1_Ant 1			0.78	-92	21	-0.73		
LTE 30_QPSK10M_Ch27710	Body	Bottom	0.91	102	-71	-0.2	214.7	0.01
WLAN2.4G_802.11b_Ch1_Ant 1			0.78	-92	21	-0.73		

WWAN+WLAN2.4G Ant 1

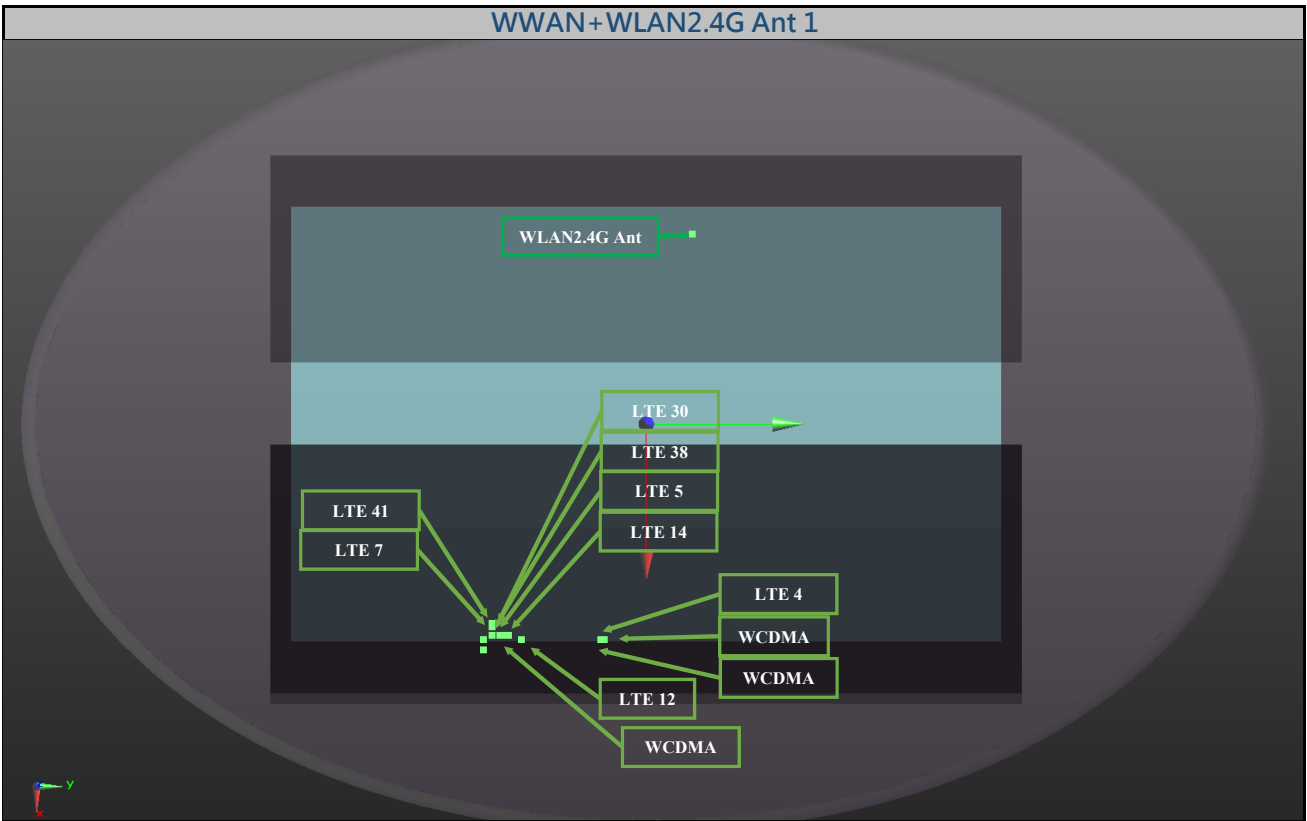

Conditions	Exposure Condition	Test Position	SAR Value (W/kg)	Coordinates			Peak Location Separation Distance (Ri, mm)	SPLSR
				x	y	z		
LTE 38_QPSK20M_Ch37850	Body	Bottom	1.03	101	-72	-0.21	214.2	0.01
WLAN2.4G_802.11b_Ch1_Ant 1			0.78	-92	21	-0.73		
LTE 41_QPSK20M_Ch40185	Body	Bottom	0.91	100	-72	0.25	213.3	0.01
WLAN2.4G_802.11b_Ch1_Ant 1			0.78	-92	21	-0.73		
LTE 66_QPSK20M_Ch132572	Body	Bottom	0.71	104	-20	-0.22	200.2	0.01
WLAN2.4G_802.11b_Ch1_Ant 1			0.78	-92	21	-0.73		

WWAN+WLAN5G Ant 1

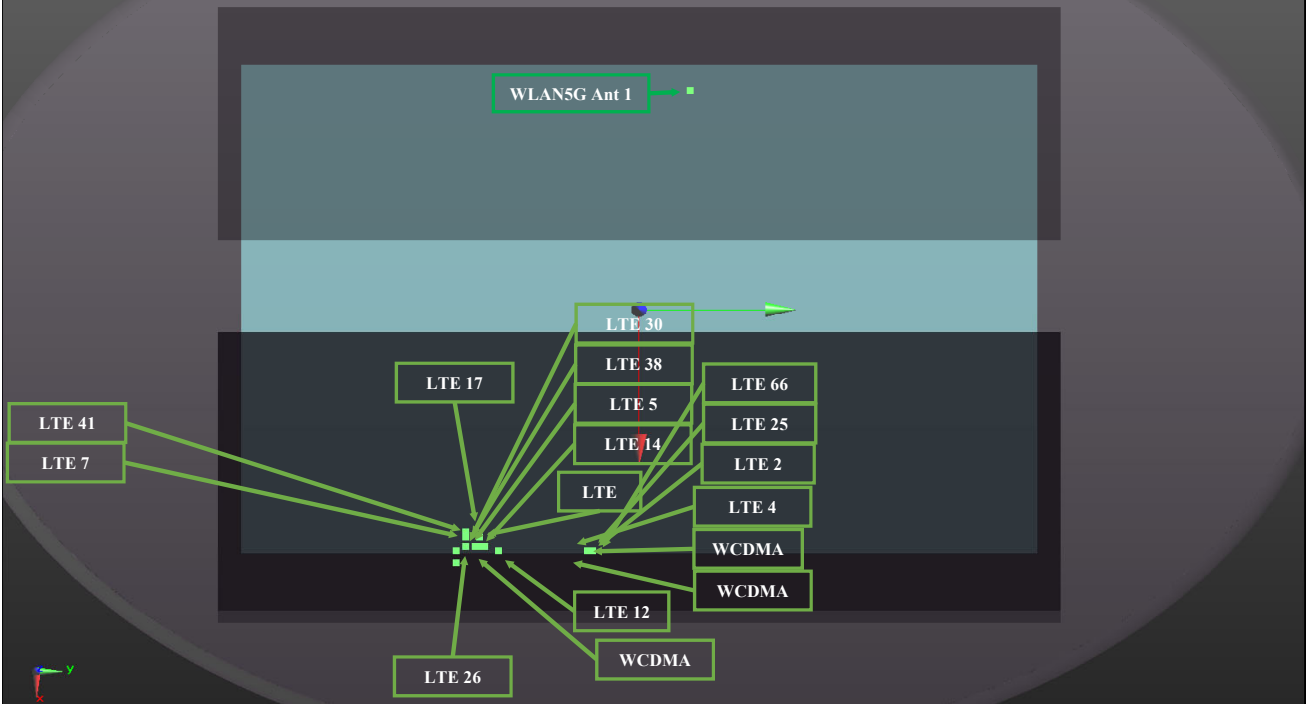

Conditions	Exposure Condition	Test Position	SAR Value (W/kg)	Coordinates			Peak Location Separation Distance (Ri, mm)	SPLSR
				x	y	z		
WCDMA II_RMC12.2K_Ch9538	Body	Bottom	0.87	102.5	-15.5	0.91	198.2	0.01
WLAN5.3G_802.11ac VHT160_Ch50_Ant 1			1.07	-92.4	20.4	-0.74		
WCDMA IV_RMC12.2K_Ch1513	Body	Bottom	0.95	104.8	-23.6	0.89	202.1	0.01
WLAN5.3G_802.11ac VHT160_Ch50_Ant 1			1.07	-92.4	20.4	-0.74		
WCDMA V_RMC12.2K_Ch4233	Body	Bottom	1.09	102	-73.2	0.78	215.8	0.01
WLAN5.3G_802.11ac VHT160_Ch50_Ant 1			1.07	-92.4	20.4	-0.74		
LTE 2_QPSK20M_Ch19100	Body	Bottom	0.8	102.5	-14.5	0.21	198.0	0.01
WLAN5.3G_802.11ac VHT160_Ch50_Ant 1			1.07	-92.4	20.4	-0.74		
LTE 4_QPSK20M_Ch20300	Body	Bottom	0.92	104	-22	0.21	200.9	0.01
WLAN5.3G_802.11ac VHT160_Ch50_Ant 1			1.07	-92.4	20.4	-0.74		
LTE 5_QPSK10M_Ch20450	Body	Bottom	1.06	100.4	-22	0.21	197.4	0.02
WLAN5.3G_802.11ac VHT160_Ch50_Ant 1			1.07	-92.4	20.4	-0.74		
LTE 7_QPSK20M_Ch20850	Body	Bottom	0.98	100	-72	-0.24	213.4	0.01
WLAN5.3G_802.11ac VHT160_Ch50_Ant 1			1.07	-92.4	20.4	-0.74		
LTE 12_QPSK10M_Ch23130	Body	Bottom	0.91	102.4	-68	-0.87	213.9	0.01
WLAN5.3G_802.11ac VHT160_Ch50_Ant 1			1.07	-92.4	20.4	-0.74		
LTE13_QPSK10M_Ch23230	Body	Bottom	0.73	100.4	-70.8	-0.8	213.3	0.01
WLAN5.3G_802.11ac VHT160_Ch50_Ant 1			1.07	-92.4	20.4	-0.74		

WWAN+WLAN5G Ant 1

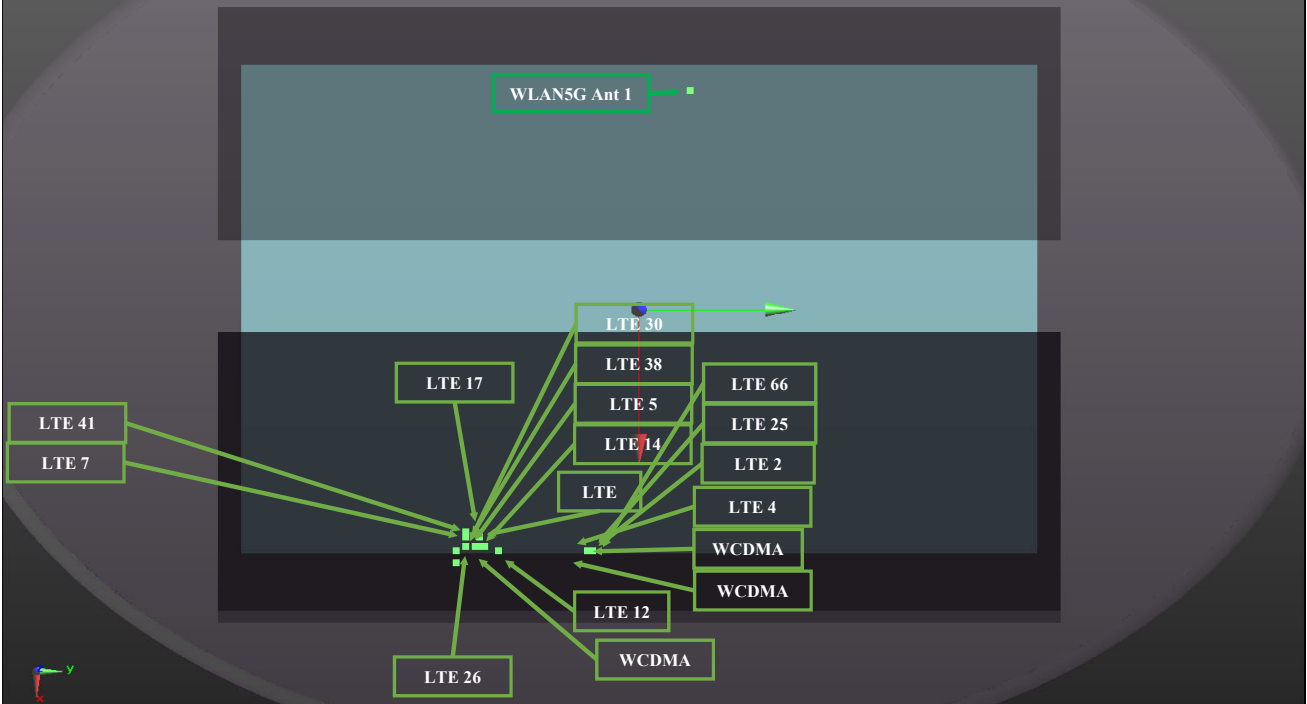

Conditions	Exposure Condition	Test Position	SAR Value (W/kg)	Coordinates			Peak Location Separation Distance (Ri, mm)	SPLSR
				x	y	z		
LTE 14_QPSK10M_Ch23330	Body	Bottom	0.85	100.4	-70.8	-0.81	213.3	0.01
WLAN5.3G_802.11ac VHT160_Ch50_Ant 1			1.07	-92.4	20.4	-0.74		
LTE 17_QPSK10M_Ch23790	Body	Bottom	0.63	102.8	-71.2	-0.83	215.6	0.01
WLAN5.3G_802.11ac VHT160_Ch50_Ant 1			1.07	-92.4	20.4	-0.74		
LTE 25_QPSK20M_Ch26590	Body	Bottom	0.72	102.4	-13.6	0.16	197.7	0.01
WLAN5.3G_802.11ac VHT160_Ch50_Ant 1			1.07	-92.4	20.4	-0.74		
LTE 30_QPSK10M_Ch27710	Body	Bottom	0.91	102	-71	-0.2	214.8	0.01
WLAN5.3G_802.11ac VHT160_Ch50_Ant 1			1.07	-92.4	20.4	-0.74		
LTE 38_QPSK20M_Ch37850	Body	Bottom	1.03	101	-72	-0.21	214.3	0.01
WLAN5.3G_802.11ac VHT160_Ch50_Ant 1			1.07	-92.4	20.4	-0.74		
LTE 41_QPSK20M_Ch40185	Body	Bottom	0.91	100	-72	0.25	213.4	0.01
WLAN5.3G_802.11ac VHT160_Ch50_Ant 1			1.07	-92.4	20.4	-0.74		

WWAN+WLAN5G Ant 1

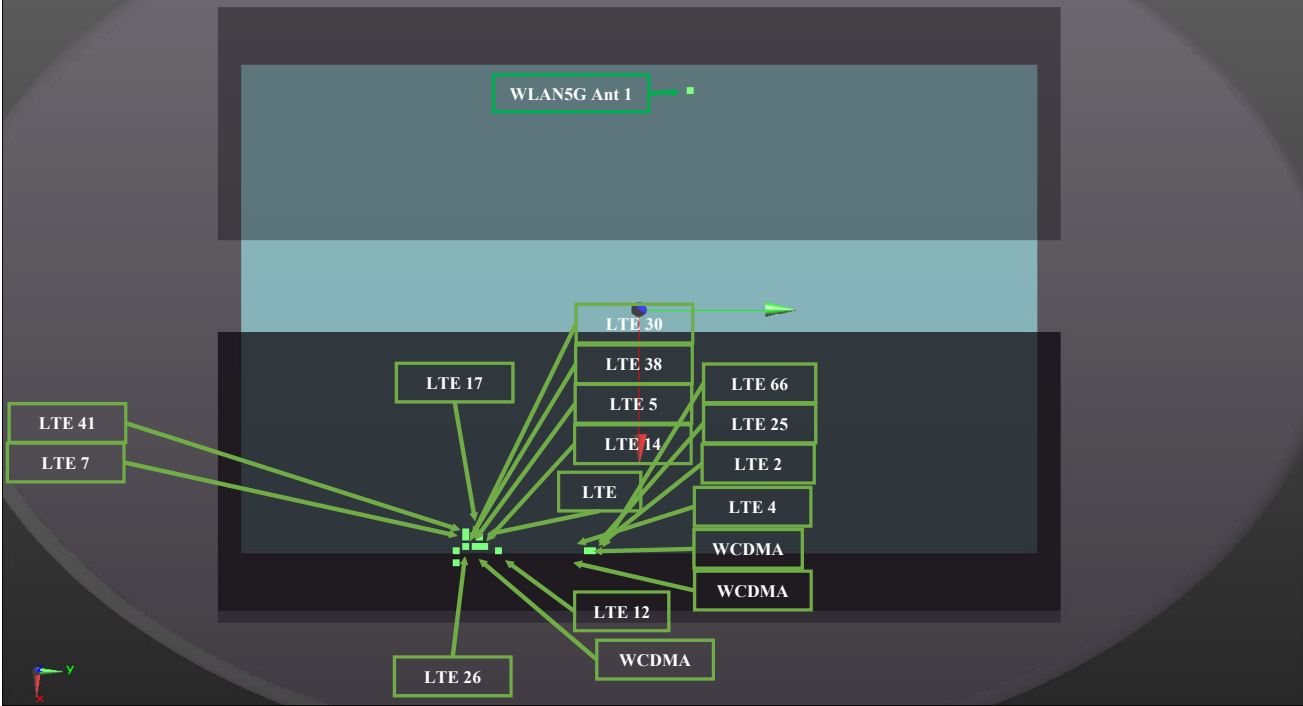

Conditions	Exposure Condition	Test Position	SAR Value (W/kg)	Coordinates			Peak Location Separation Distance (Ri, mm)	SPLSR
				x	y	z		
LTE 66_QPSK20M_Ch132572	Body	Bottom	0.71	104	-20	-0.22	200.5	0.01
WLAN5.3G_802.11ac VHT160_Ch50_Ant 1			1.07	-92.4	20.4	-0.74		

WWAN+WLAN2.4G MIMO

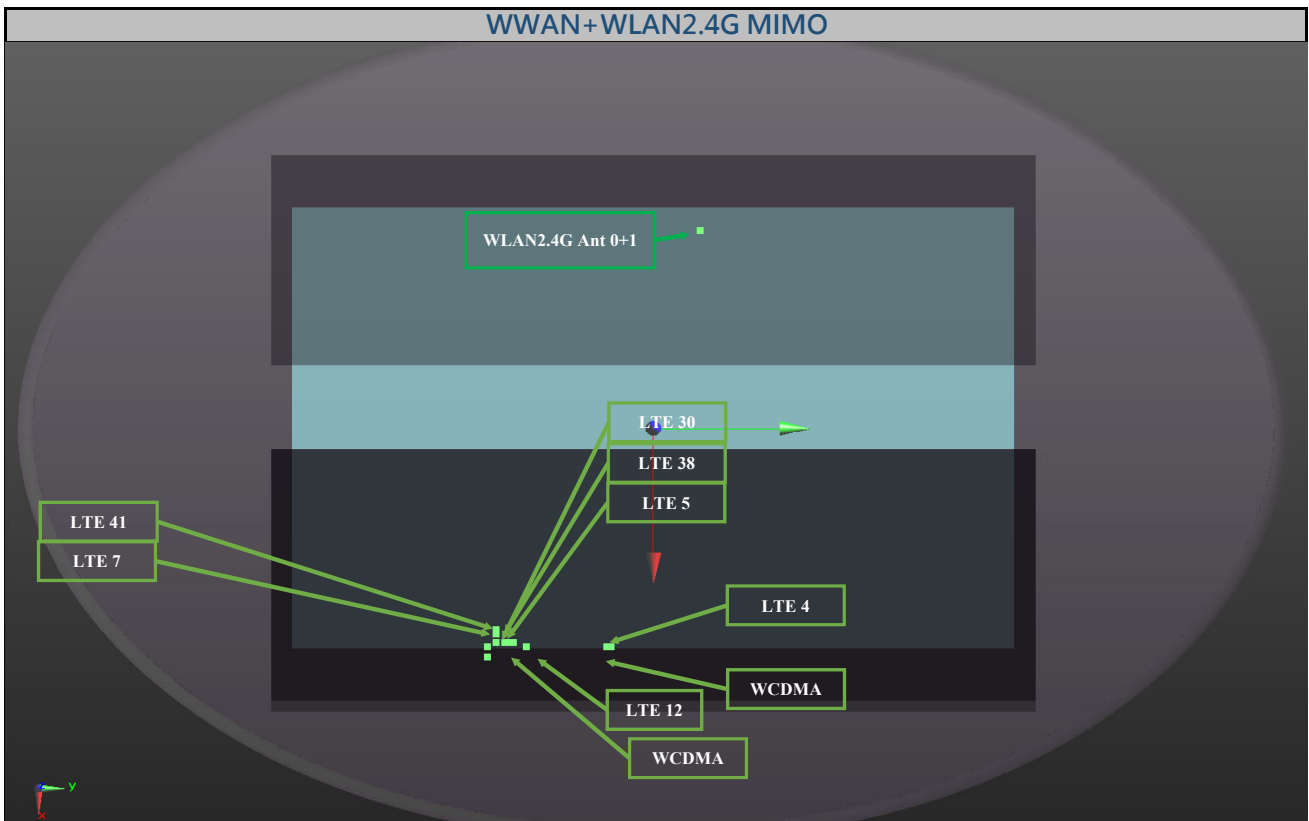

Conditions	Exposure Condition	Test Position	SAR Value (W/kg)	Coordinates			Peak Location Separation Distance (Ri, mm)	SPLSR
				x	y	z		
WLAN2.4G_802.11n HT40_Ch6_Ant 0+1	Body	Bottom	0.71	-98	26	-0.35	208.8	0.01
WCDMA IV_RMC12.2K_Ch1513			0.95	104.8	-23.6	0.89		
WLAN2.4G_802.11n HT40_Ch6_Ant 0+1	Body	Bottom	0.71	-98	26	-0.35	223.3	0.01
WCDMA V_RMC12.2K_Ch4233			1.09	102	-73.2	0.78		
WLAN2.4G_802.11n HT40_Ch6_Ant 0+1	Body	Bottom	0.71	-98	26	-0.35	207.6	0.01
LTE 4_QPSK20M_Ch20300			0.92	104	-22	0.21		
WLAN2.4G_802.11n HT40_Ch6_Ant 0+1	Body	Bottom	0.71	-98	26	-0.35	204.1	0.01
LTE 5_QPSK10M_Ch20450			1.06	100.4	-22	0.21		
WLAN2.4G_802.11n HT40_Ch6_Ant 0+1	Body	Bottom	0.71	-98	26	-0.35	220.9	0.01
LTE 7_QPSK20M_Ch20850			0.98	100	-72	-0.24		
WLAN2.4G_802.11n HT40_Ch6_Ant 0+1	Body	Bottom	0.71	-98	26	-0.35	221.4	0.01
LTE 12_QPSK10M_Ch23130			0.91	102.4	-68	-0.87		
WLAN2.4G_802.11n HT40_Ch6_Ant 0+1	Body	Bottom	0.71	-98	26	-0.35	222.3	0.01
LTE 30_QPSK10M_Ch27710			0.91	102	-71	-0.2		

WWAN+WLAN2.4G MIMO

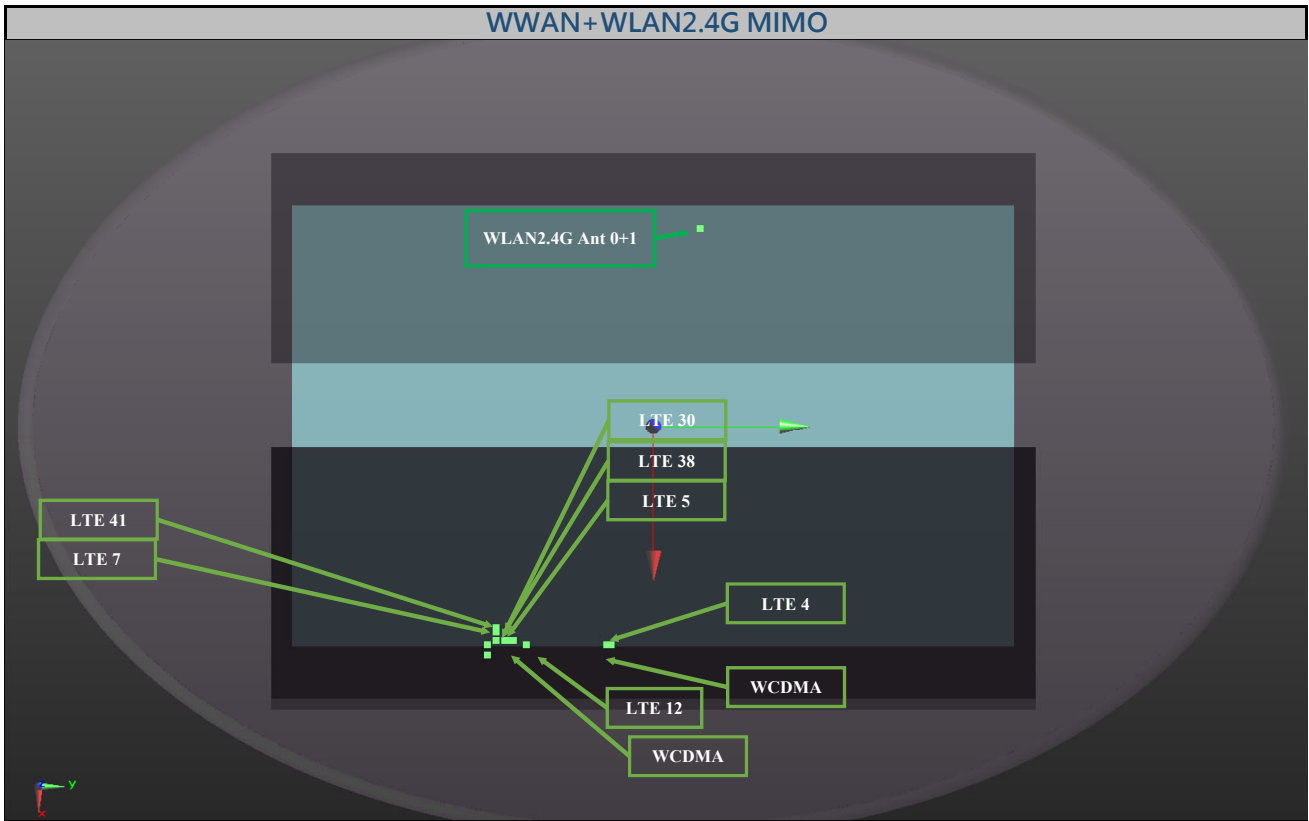

Conditions	Exposure Condition	Test Position	SAR Value (W/kg)	Coordinates			Peak Location Separation Distance (Ri, mm)	SPLSR
				x	y	z		
WLAN2.4G_802.11n HT40_Ch6_Ant 0+1	Body	Bottom	0.71	-98	26	-0.35	221.8	0.01
LTE 38_QPSK20M_Ch37850			1.03	101	-72	-0.21		
WLAN2.4G_802.11n HT40_Ch6_Ant 0+1	Body	Bottom	0.71	-98	26	-0.35	220.9	0.01
LTE 41_QPSK20M_Ch40185			0.91	100	-72	0.25		

WWAN+WLAN2.4G Ant 0 + BT Ant 1

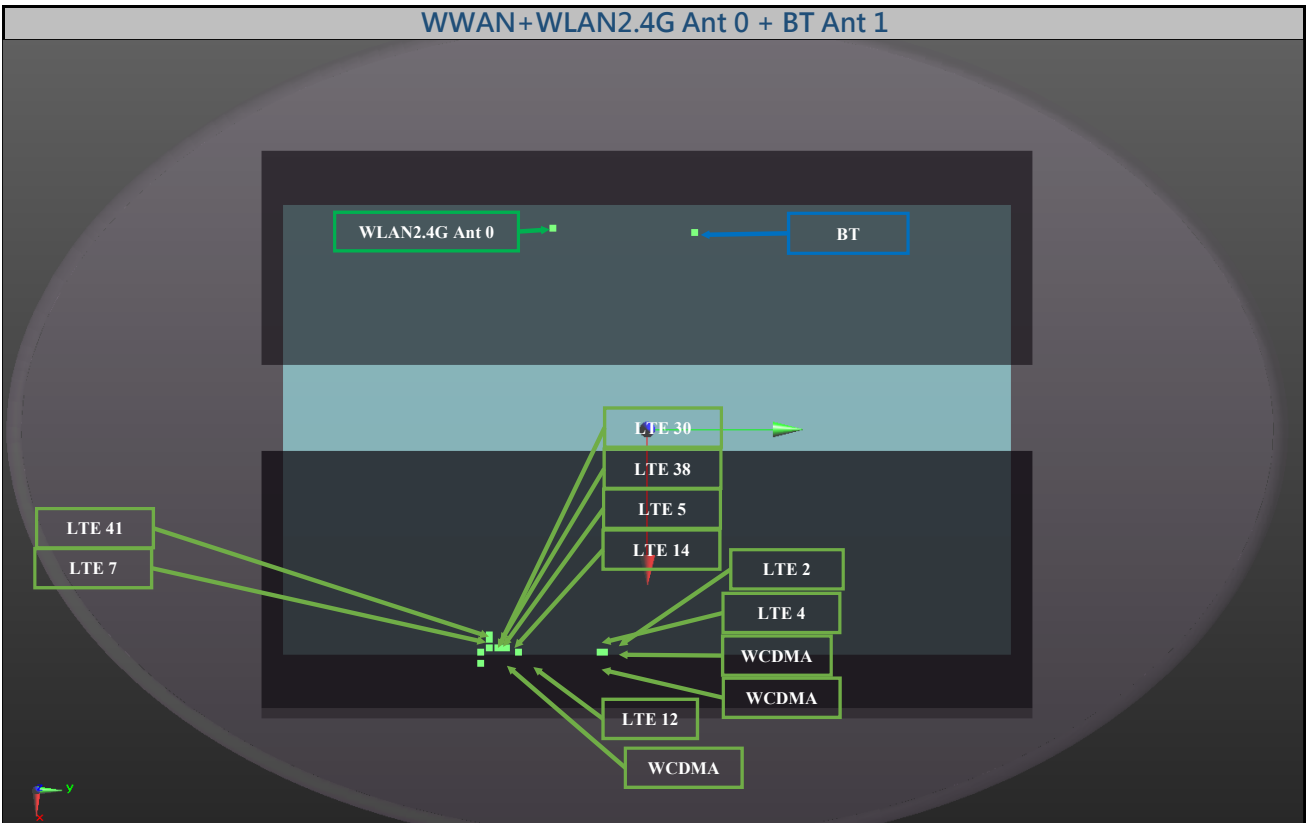

Conditions	Exposure Condition	Test Position	SAR Value (W/kg)	Coordinates			Peak Location Separation Distance (Ri, mm)	SPLSR
				x	y	z		
WCDMA II_RMC12.2K_Ch9538	Body	Bottom	0.87	102.5	-15.5	0.91	199.2	0.01
WLAN2.4G_802.11b_Ch6_Ant 0			0.56	-94	-48	-0.35		
WCDMA II_RMC12.2K_Ch9538	Body	Bottom	0.87	102.5	-15.5	0.91	199.1	0.01
BT_BDR_Ch0			0.26	-93	22	-0.8		
WLAN2.4G_802.11b_Ch6_Ant 0	Body	Bottom	0.56	-94	-48	-0.35	70.0	0.01
BT_BDR_Ch0			0.26	-93	22	-0.8		
WCDMA IV_RMC12.2K_Ch1513	Body	Bottom	0.95	104.8	-23.6	0.89	200.3	0.01
WLAN2.4G_802.11b_Ch6_Ant 0			0.56	-94	-48	-0.35		
WCDMA IV_RMC12.2K_Ch1513	Body	Bottom	0.95	104.8	-23.6	0.89	203.0	0.01
BT_BDR_Ch0			0.26	-93	22	-0.8		
WLAN2.4G_802.11b_Ch6_Ant 0	Body	Bottom	0.56	-94	-48	-0.35	70.0	0.01
BT_BDR_Ch0			0.26	-93	22	-0.8		
WCDMA V_RMC12.2K_Ch4233	Body	Bottom	1.09	102	-73.2	0.78	197.6	0.01
WLAN2.4G_802.11b_Ch6_Ant 0			0.56	-94	-48	-0.35		
WCDMA V_RMC12.2K_Ch4233	Body	Bottom	1.09	102	-73.2	0.78	217.0	0.01
BT_BDR_Ch0			0.26	-93	22	-0.8		
WLAN2.4G_802.11b_Ch6_Ant 0	Body	Bottom	0.56	-94	-48	-0.35	70.0	0.01
BT_BDR_Ch0			0.26	-93	22	-0.8		

WWAN+WLAN2.4G Ant 0 + BT Ant 1

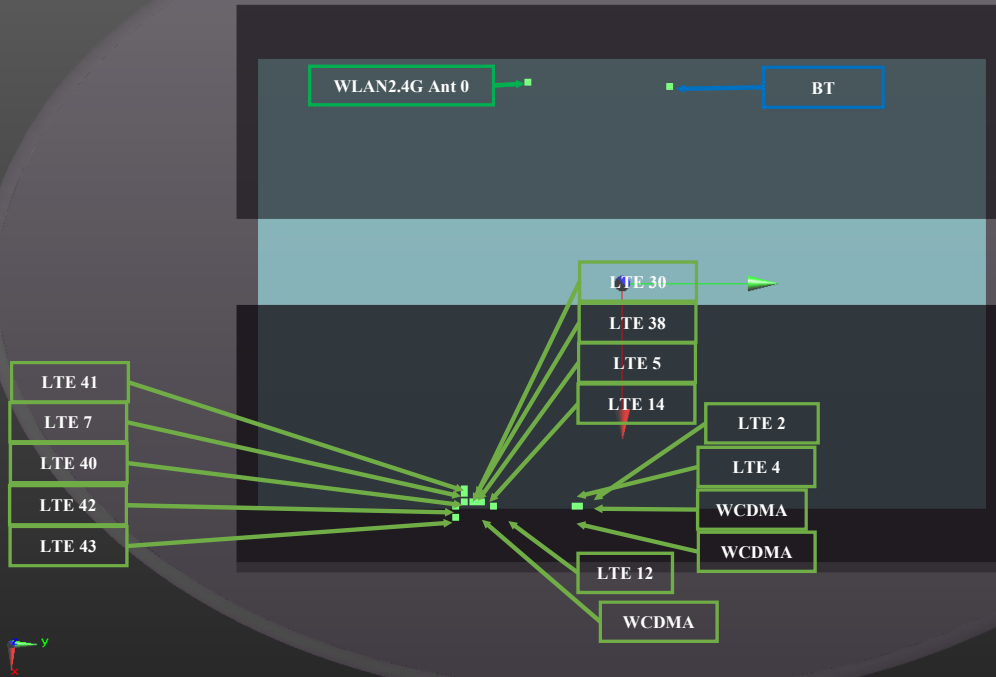

Conditions	Exposure Condition	Test Position	SAR Value (W/kg)	Coordinates			Peak Location Separation Distance (Ri, mm)	SPLSR
				x	y	z		
LTE 2_QPSK20M_Ch19100	Body	Bottom	0.8	102.5	-14.5	0.21	199.3	0.01
WLAN2.4G_802.11b_Ch6_Ant 0			0.56	-94	-48	-0.35		
LTE 2_QPSK20M_Ch19100	Body	Bottom	0.8	102.5	-14.5	0.21	198.9	0.01
BT_BDR_Ch0			0.26	-93	22	-0.8		
WLAN2.4G_802.11b_Ch6_Ant 0	Body	Bottom	0.56	-94	-48	-0.35	70.0	0.01
BT_BDR_Ch0			0.26	-93	22	-0.8		
LTE 4_QPSK20M_Ch20300	Body	Bottom	0.92	104	-22	0.21	199.7	0.01
WLAN2.4G_802.11b_Ch6_Ant 0			0.56	-94	-48	-0.35		
LTE 4_QPSK20M_Ch20300	Body	Bottom	0.92	104	-22	0.21	201.9	0.01
BT_BDR_Ch0			0.26	-93	22	-0.8		
WLAN2.4G_802.11b_Ch6_Ant 0	Body	Bottom	0.56	-94	-48	-0.35	70.0	0.01
BT_BDR_Ch0			0.26	-93	22	-0.8		
LTE 5_QPSK10M_Ch20450	Body	Bottom	1.06	100.4	-22	0.21	196.1	0.01
WLAN2.4G_802.11b_Ch6_Ant 0			0.56	-94	-48	-0.35		
LTE 5_QPSK10M_Ch20450	Body	Bottom	1.06	100.4	-22	0.21	198.3	0.01
BT_BDR_Ch0			0.26	-93	22	-0.8		
WLAN2.4G_802.11b_Ch6_Ant 0	Body	Bottom	0.56	-94	-48	-0.35	70.0	0.01
BT_BDR_Ch0			0.26	-93	22	-0.8		

WWAN+WLAN2.4G Ant 0 + BT Ant 1

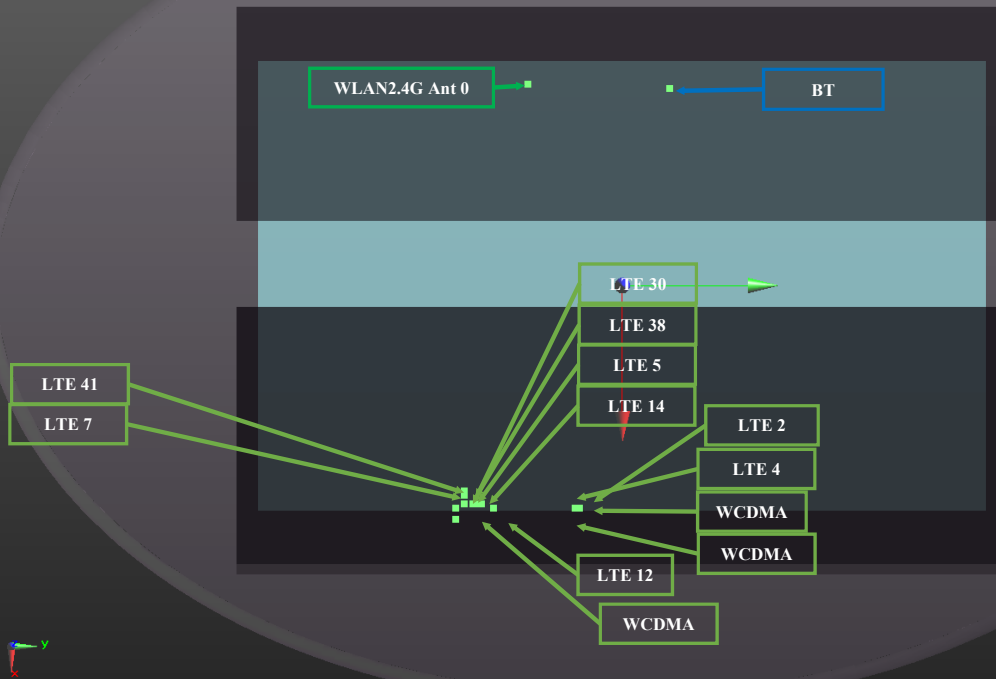

Conditions	Exposure Condition	Test Position	SAR Value (W/kg)	Coordinates			Peak Location Separation Distance (Ri, mm)	SPLSR
				x	y	z		
LTE 7_QPSK20M_Ch20850	Body	Bottom	0.98	100	-72	-0.24	195.5	0.01
WLAN2.4G_802.11b_Ch6_Ant 0			0.56	-94	-48	-0.35		
LTE 7_QPSK20M_Ch20850	Body	Bottom	0.98	100	-72	-0.24	214.7	0.01
BT_BDR_Ch0			0.26	-93	22	-0.8		
WLAN2.4G_802.11b_Ch6_Ant 0	Body	Bottom	0.56	-94	-48	-0.35	70.0	0.01
BT_BDR_Ch0			0.26	-93	22	-0.8		
LTE 12_QPSK10M_Ch23130	Body	Bottom	0.91	102.4	-68	-0.87	197.4	0.01
WLAN2.4G_802.11b_Ch6_Ant 0			0.56	-94	-48	-0.35		
LTE 12_QPSK10M_Ch23130	Body	Bottom	0.91	102.4	-68	-0.87	215.1	0.01
BT_BDR_Ch0			0.26	-93	22	-0.8		
WLAN2.4G_802.11b_Ch6_Ant 0	Body	Bottom	0.56	-94	-48	-0.35	70.0	0.01
BT_BDR_Ch0			0.26	-93	22	-0.8		
LTE 14_QPSK10M_Ch23330	Body	Bottom	0.85	100.4	-70.8	-0.81	195.7	0.01
WLAN2.4G_802.11b_Ch6_Ant 0			0.56	-94	-48	-0.35		
LTE 14_QPSK10M_Ch23330	Body	Bottom	0.85	100.4	-70.8	-0.81	214.5	0.01
BT_BDR_Ch0			0.26	-93	22	-0.8		
WLAN2.4G_802.11b_Ch6_Ant 0	Body	Bottom	0.56	-94	-48	-0.35	70.0	0.01
BT_BDR_Ch0			0.26	-93	22	-0.8		

WWAN+WLAN2.4G Ant 0 + BT Ant 1

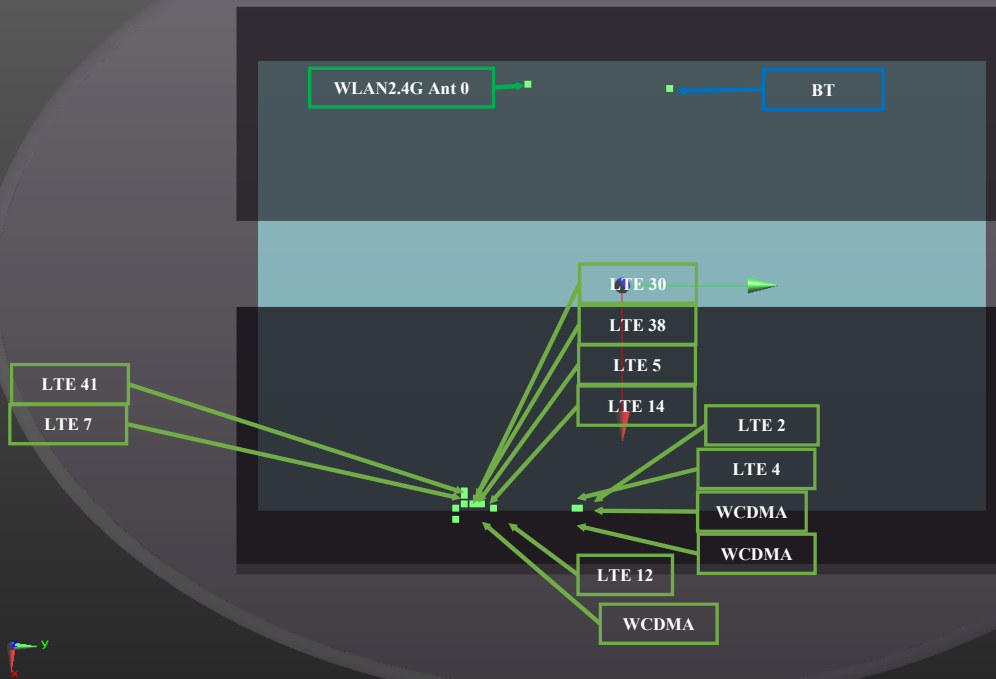

Conditions	Exposure Condition	Test Position	SAR Value (W/kg)	Coordinates			Peak Location Separation Distance (Ri, mm)	SPLSR
				x	y	z		
LTE 30_QPSK10M_Ch27710	Body	Bottom	0.91	102	-71	-0.2	197.3	0.01
WLAN2.4G_802.11b_Ch6_Ant 0			0.56	-94	-48	-0.35		
LTE 30_QPSK10M_Ch27710	Body	Bottom	0.91	102	-71	-0.2	216.0	0.01
BT_BDR_Ch0			0.26	-93	22	-0.8		
WLAN2.4G_802.11b_Ch6_Ant 0	Body	Bottom	0.56	-94	-48	-0.35	70.0	0.01
BT_BDR_Ch0			0.26	-93	22	-0.8		
LTE 38_QPSK20M_Ch37850	Body	Bottom	1.03	101	-72	-0.21	196.5	0.01
WLAN2.4G_802.11b_Ch6_Ant 0			0.56	-94	-48	-0.35		
LTE 38_QPSK20M_Ch37850	Body	Bottom	1.03	101	-72	-0.21	215.6	0.01
BT_BDR_Ch0			0.26	-93	22	-0.8		
WLAN2.4G_802.11b_Ch6_Ant 0	Body	Bottom	0.56	-94	-48	-0.35	70.0	0.01
BT_BDR_Ch0			0.26	-93	22	-0.8		
LTE 41_QPSK20M_Ch40185	Body	Bottom	0.91	100	-72	0.25	195.5	0.01
WLAN2.4G_802.11b_Ch6_Ant 0			0.56	-94	-48	-0.35		
LTE 41_QPSK20M_Ch40185	Body	Bottom	0.91	100	-72	0.25	214.7	0.01
BT_BDR_Ch0			0.26	-93	22	-0.8		
WLAN2.4G_802.11b_Ch6_Ant 0	Body	Bottom	0.56	-94	-48	-0.35	70.0	0.01
BT_BDR_Ch0			0.26	-93	22	-0.8		

WWAN+WLAN5G Ant 0+BT Ant 1

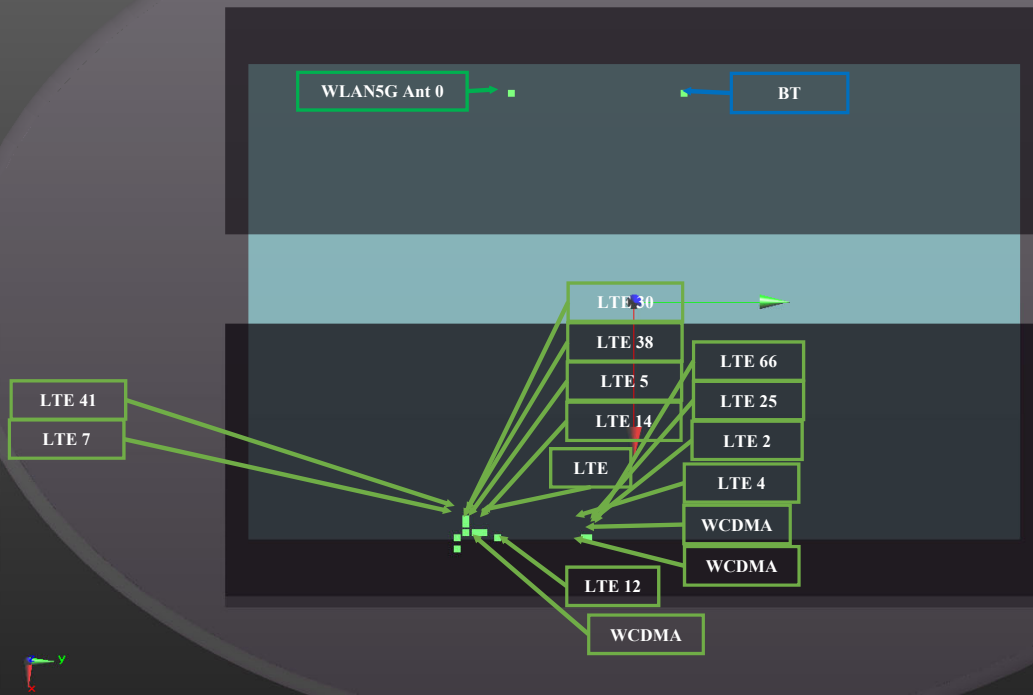

Conditions	Exposure Condition	Test Position	SAR Value (W/kg)	Coordinates			Peak Location Separation Distance (Ri, mm)	SPLSR
				x	y	z		
WCDMA II_RMC12.2K_Ch9538	Body	Bottom	0.87	102.5	-15.5	0.91	199.9	0.01
WLAN5.3G_802.11ac VHT160_Ch50_Ant 0			0.56	-94	-52.4	-0.64		
WCDMA II_RMC12.2K_Ch9538	Body	Bottom	0.87	102.5	-15.5	0.91	199.1	0.01
BT_BDR_Ch0			0.26	-93	22	-0.8		
WLAN5.3G_802.11ac VHT160_Ch50_Ant 0	Body	Bottom	0.56	-94	-52.4	-0.64	74.4	0.01
BT_BDR_Ch0			0.26	-93	22	-0.8		
WCDMA IV_RMC12.2K_Ch1513	Body	Bottom	0.95	104.8	-23.6	0.89	200.9	0.01
WLAN5.3G_802.11ac VHT160_Ch50_Ant 0			0.56	-94	-52.4	-0.64		
WCDMA IV_RMC12.2K_Ch1513	Body	Bottom	0.95	104.8	-23.6	0.89	203.0	0.01
BT_BDR_Ch0			0.26	-93	22	-0.8		
WLAN5.3G_802.11ac VHT160_Ch50_Ant 0	Body	Bottom	0.56	-94	-52.4	-0.64	74.4	0.01
BT_BDR_Ch0			0.26	-93	22	-0.8		
WCDMA V_RMC12.2K_Ch4233	Body	Bottom	1.09	102	-73.2	0.78	197.1	0.01
WLAN5.3G_802.11ac VHT160_Ch50_Ant 0			0.56	-94	-52.4	-0.64		
WCDMA V_RMC12.2K_Ch4233	Body	Bottom	1.09	102	-73.2	0.78	217.0	0.01
BT_BDR_Ch0			0.26	-93	22	-0.8		
WLAN5.3G_802.11ac VHT160_Ch50_Ant 0	Body	Bottom	0.56	-94	-52.4	-0.64	74.4	0.01
BT_BDR_Ch0			0.26	-93	22	-0.8		

WWAN+WLAN5G Ant 0+BT Ant 1

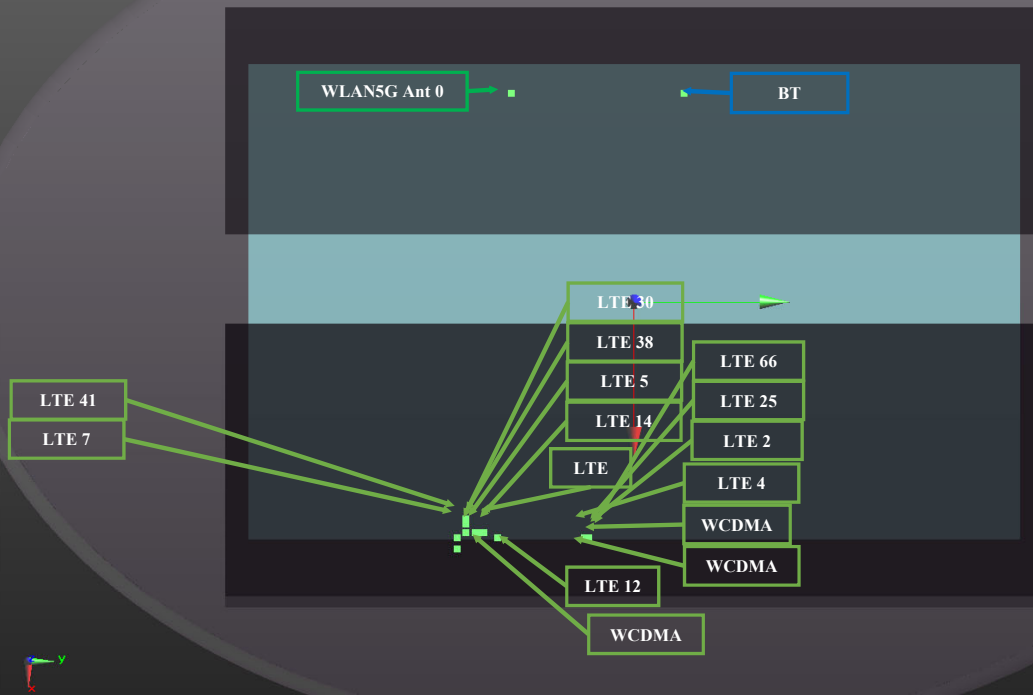

Conditions	Exposure Condition	Test Position	SAR Value (W/kg)	Coordinates			Peak Location Separation Distance (Ri, mm)	SPLSR
				x	y	z		
LTE 2_QPSK20M_Ch19100	Body	Bottom	0.8	102.5	-14.5	0.21	200.1	0.01
WLAN5.3G_802.11ac VHT160_Ch50_Ant 0			0.56	-94	-52.4	-0.64		
LTE 2_QPSK20M_Ch19100	Body	Bottom	0.8	102.5	-14.5	0.21	198.9	0.01
BT_BDR_Ch0			0.26	-93	22	-0.8		
WLAN5.3G_802.11ac VHT160_Ch50_Ant 0	Body	Bottom	0.56	-94	-52.4	-0.64	74.4	0.01
BT_BDR_Ch0			0.26	-93	22	-0.8		
LTE 4_QPSK20M_Ch20300	Body	Bottom	0.92	104	-22	0.21	200.3	0.01
WLAN5.3G_802.11ac VHT160_Ch50_Ant 0			0.56	-94	-52.4	-0.64		
LTE 4_QPSK20M_Ch20300	Body	Bottom	0.92	104	-22	0.21	201.9	0.01
BT_BDR_Ch0			0.26	-93	22	-0.8		
WLAN5.3G_802.11ac VHT160_Ch50_Ant 0	Body	Bottom	0.56	-94	-52.4	-0.64	74.4	0.01
BT_BDR_Ch0			0.26	-93	22	-0.8		
LTE 5_QPSK10M_Ch20450	Body	Bottom	1.06	100.4	-22	0.21	196.8	0.01
WLAN5.3G_802.11ac VHT160_Ch50_Ant 0			0.56	-94	-52.4	-0.64		
LTE 5_QPSK10M_Ch20450	Body	Bottom	1.06	100.4	-22	0.21	198.3	0.01
BT_BDR_Ch0			0.26	-93	22	-0.8		
WLAN5.3G_802.11ac VHT160_Ch50_Ant 0	Body	Bottom	0.56	-94	-52.4	-0.64	74.4	0.01
BT_BDR_Ch0			0.26	-93	22	-0.8		

WWAN+WLAN5G Ant 0+BT Ant 1

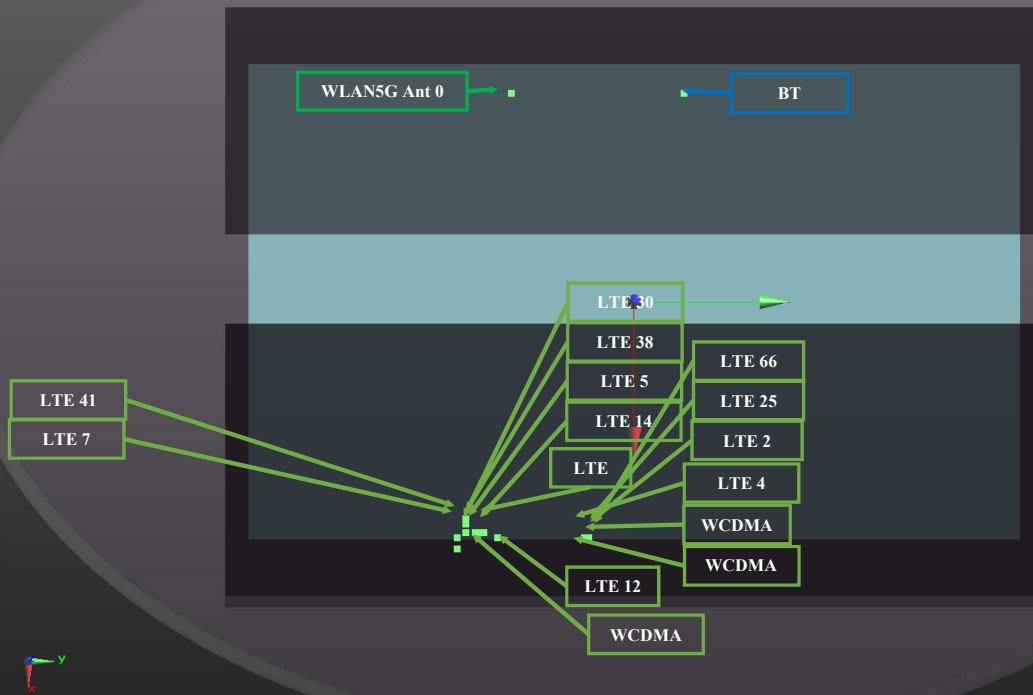

Conditions	Exposure Condition	Test Position	SAR Value (W/kg)	Coordinates			Peak Location Separation Distance (Ri, mm)	SPLSR
				x	y	z		
LTE 7_QPSK20M_Ch20850	Body	Bottom	0.98	100	-72	-0.24	195.0	0.01
WLAN5.3G_802.11ac VHT160_Ch50_Ant 0			0.56	-94	-52.4	-0.64		
LTE 7_QPSK20M_Ch20850	Body	Bottom	0.98	100	-72	-0.24	214.7	0.01
BT_BDR_Ch0			0.26	-93	22	-0.8		
WLAN5.3G_802.11ac VHT160_Ch50_Ant 0	Body	Bottom	0.56	-94	-52.4	-0.64	74.4	0.01
BT_BDR_Ch0			0.26	-93	22	-0.8		
LTE 12_QPSK10M_Ch23130	Body	Bottom	0.91	102.4	-68	-0.87	197.0	0.01
WLAN5.3G_802.11ac VHT160_Ch50_Ant 0			0.56	-94	-52.4	-0.64		
LTE 12_QPSK10M_Ch23130	Body	Bottom	0.91	102.4	-68	-0.87	215.1	0.01
BT_BDR_Ch0			0.26	-93	22	-0.8		
WLAN5.3G_802.11ac VHT160_Ch50_Ant 0	Body	Bottom	0.56	-94	-52.4	-0.64	74.4	0.01
BT_BDR_Ch0			0.26	-93	22	-0.8		
LTE 14_QPSK10M_Ch23330	Body	Bottom	0.85	100.4	-70.8	-0.81	195.3	0.01
WLAN5.3G_802.11ac VHT160_Ch50_Ant 0			0.56	-94	-52.4	-0.64		
LTE 14_QPSK10M_Ch23330	Body	Bottom	0.85	100.4	-70.8	-0.81	214.5	0.01
BT_BDR_Ch0			0.26	-93	22	-0.8		
WLAN5.3G_802.11ac VHT160_Ch50_Ant 0	Body	Bottom	0.56	-94	-52.4	-0.64	74.4	0.01
BT_BDR_Ch0			0.26	-93	22	-0.8		

WWAN+WLAN5G Ant 0+BT Ant 1

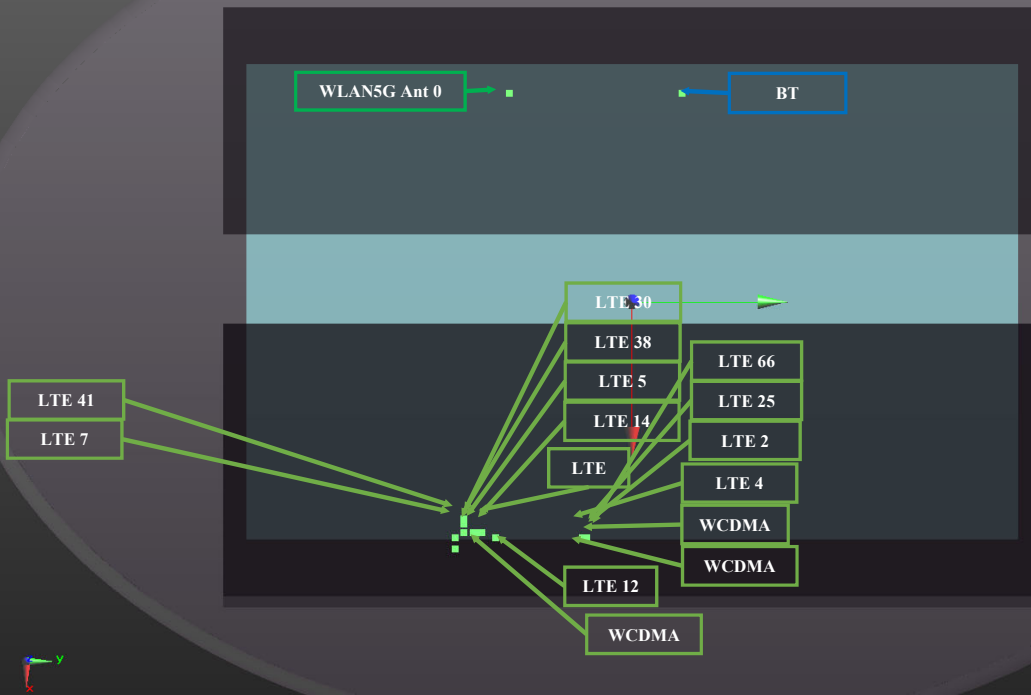

Conditions	Exposure Condition	Test Position	SAR Value (W/kg)	Coordinates			Peak Location Separation Distance (Ri, mm)	SPLSR
				x	y	z		
LTE 30_QPSK10M_Ch27710	Body	Bottom	0.91	102	-71	-0.2	196.9	0.01
WLAN5.3G_802.11ac VHT160_Ch50_Ant 0			0.56	-94	-52.4	-0.64		
LTE 30_QPSK10M_Ch27710	Body	Bottom	0.91	102	-71	-0.2	216.0	0.01
BT_BDR_Ch0			0.26	-93	22	-0.8		
WLAN5.3G_802.11ac VHT160_Ch50_Ant 0	Body	Bottom	0.56	-94	-52.4	-0.64	74.4	0.01
BT_BDR_Ch0			0.26	-93	22	-0.8		
LTE 38_QPSK20M_Ch37850	Body	Bottom	1.03	101	-72	-0.21	196.0	0.01
WLAN5.3G_802.11ac VHT160_Ch50_Ant 0			0.56	-94	-52.4	-0.64		
LTE 38_QPSK20M_Ch37850	Body	Bottom	1.03	101	-72	-0.21	215.6	0.01
BT_BDR_Ch0			0.26	-93	22	-0.8		
WLAN5.3G_802.11ac VHT160_Ch50_Ant 0	Body	Bottom	0.56	-94	-52.4	-0.64	74.4	0.01
BT_BDR_Ch0			0.26	-93	22	-0.8		
LTE 41_QPSK20M_Ch40185	Body	Bottom	0.91	100	-72	0.25	195.0	0.01
WLAN5.3G_802.11ac VHT160_Ch50_Ant 0			0.56	-94	-52.4	-0.64		
LTE 41_QPSK20M_Ch40185	Body	Bottom	0.91	100	-72	0.25	214.7	0.01
BT_BDR_Ch0			0.26	-93	22	-0.8		
WLAN5.3G_802.11ac VHT160_Ch50_Ant 0	Body	Bottom	0.56	-94	-52.4	-0.64	74.4	0.01
BT_BDR_Ch0			0.26	-93	22	-0.8		

WWAN+WLAN5G MIMO+BT Ant 1

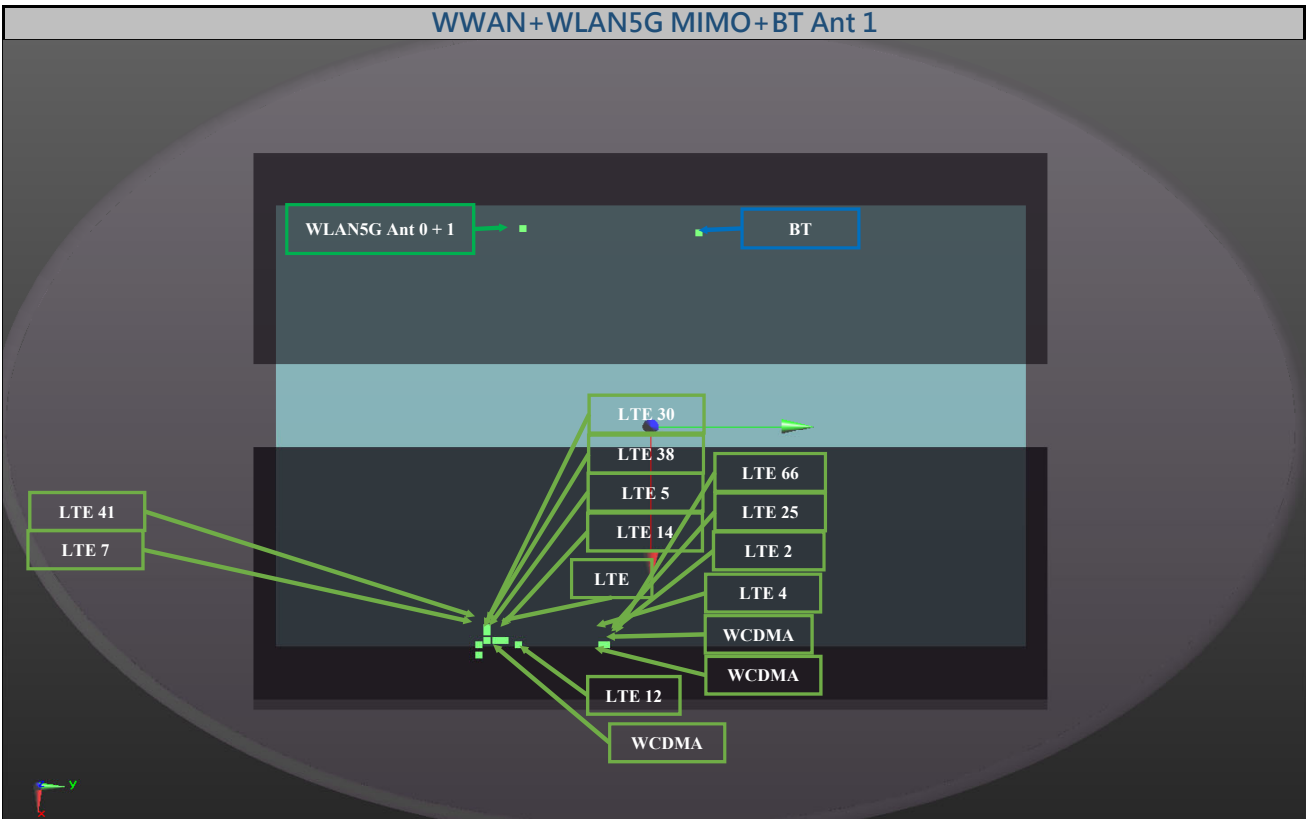

Conditions	Exposure Condition	Test Position	SAR Value (W/kg)	Coordinates			Peak Location Separation Distance (Ri, mm)	SPLSR
				x	y	z		
WCDMA II_RMC12.2K_Ch9538	Body	Bottom	0.87	102.5	-15.5	0.91	201.0	0.01
WLAN5.3G_802.11ac VHT160_Ch50_Ant 0+1			0.66	-93.6	-59.6	-0.25		
WCDMA II_RMC12.2K_Ch9538	Body	Bottom	0.87	102.5	-15.5	0.91	199.1	0.01
BT_BDR_Ch0			0.26	-93	22	-0.8		
WLAN5.3G_802.11ac VHT160_Ch50_Ant 0+1	Body	Bottom	0.66	-93.6	-59.6	-0.25	81.6	0.01
BT_BDR_Ch0			0.26	-93	22	-0.8		
WCDMA IV_RMC12.2K_Ch1513	Body	Bottom	0.95	104.8	-23.6	0.89	201.6	0.01
WLAN5.3G_802.11ac VHT160_Ch50_Ant 0+1			0.66	-93.6	-59.6	-0.25		
WCDMA IV_RMC12.2K_Ch1513	Body	Bottom	0.95	104.8	-23.6	0.89	203.0	0.01
BT_BDR_Ch0			0.26	-93	22	-0.8		
WLAN5.3G_802.11ac VHT160_Ch50_Ant 0+1	Body	Bottom	0.66	-93.6	-59.6	-0.25	81.6	0.01
BT_BDR_Ch0			0.26	-93	22	-0.8		
WCDMA V_RMC12.2K_Ch4233	Body	Bottom	1.09	102	-73.2	0.78	196.1	0.01
WLAN5.3G_802.11ac VHT160_Ch50_Ant 0+1			0.66	-93.6	-59.6	-0.25		
WCDMA V_RMC12.2K_Ch4233	Body	Bottom	1.09	102	-73.2	0.78	217.0	0.01
BT_BDR_Ch0			0.26	-93	22	-0.8		
WLAN5.3G_802.11ac VHT160_Ch50_Ant 0+1	Body	Bottom	0.66	-93.6	-59.6	-0.25	81.6	0.01
BT_BDR_Ch0			0.26	-93	22	-0.8		

WWAN+WLAN5G MIMO+BT Ant 1

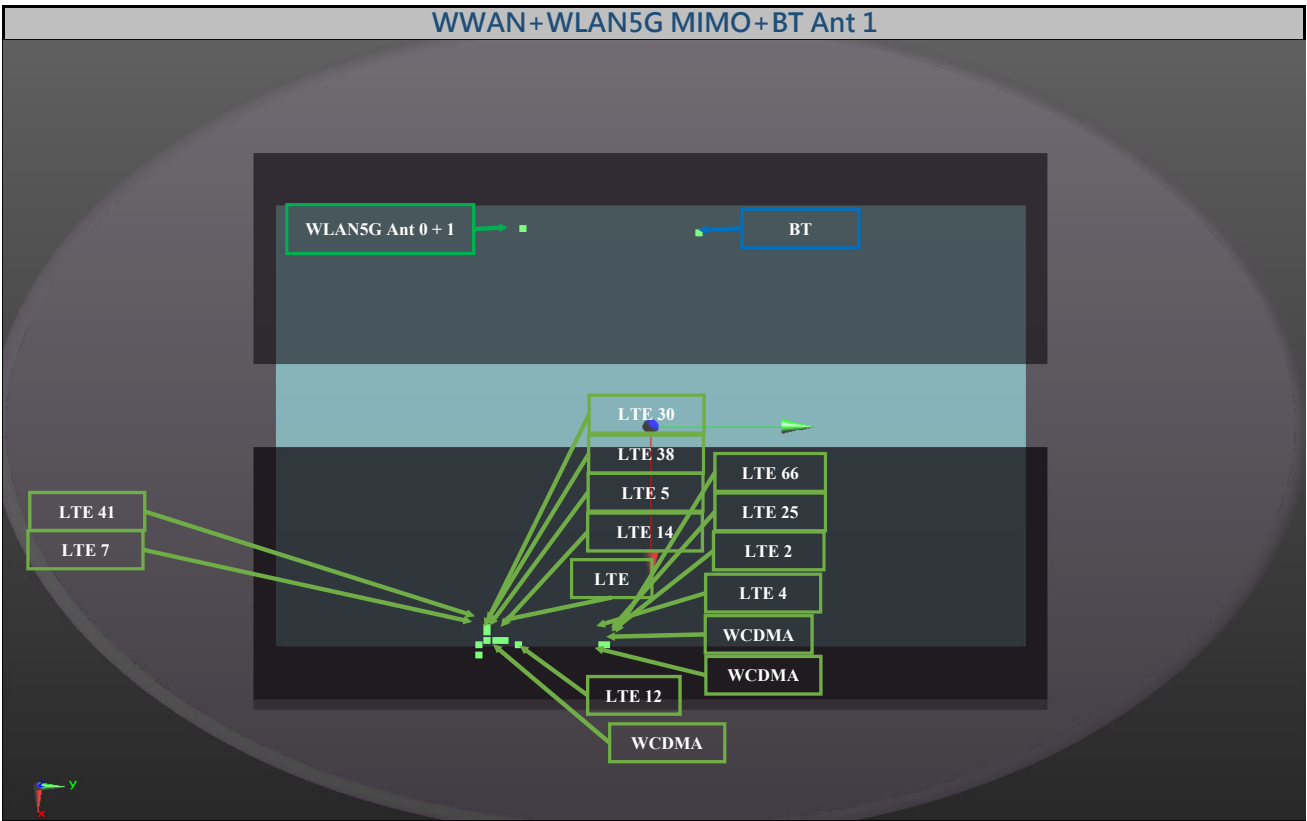

Conditions	Exposure Condition	Test Position	SAR Value (W/kg)	Coordinates			Peak Location Separation Distance (Ri, mm)	SPLSR
				x	y	z		
LTE 2_QPSK20M_Ch19100	Body	Bottom	0.8	102.5	-14.5	0.21	201.2	0.01
WLAN5.3G_802.11ac VHT160_Ch50_Ant 0+1			0.66	-93.6	-59.6	-0.25		
LTE 2_QPSK20M_Ch19100	Body	Bottom	0.8	102.5	-14.5	0.21	198.9	0.01
BT_BDR_Ch0			0.26	-93	22	-0.8		
WLAN5.3G_802.11ac VHT160_Ch50_Ant 0+1	Body	Bottom	0.66	-93.6	-59.6	-0.25	81.6	0.01
BT_BDR_Ch0			0.26	-93	22	-0.8		
LTE 4_QPSK20M_Ch20300	Body	Bottom	0.92	104	-22	0.21	201.1	0.01
WLAN5.3G_802.11ac VHT160_Ch50_Ant 0+1			0.66	-93.6	-59.6	-0.25		
LTE 4_QPSK20M_Ch20300	Body	Bottom	0.92	104	-22	0.21	201.9	0.01
BT_BDR_Ch0			0.26	-93	22	-0.8		
WLAN5.3G_802.11ac VHT160_Ch50_Ant 0+1	Body	Bottom	0.66	-93.6	-59.6	-0.25	81.6	0.01
BT_BDR_Ch0			0.26	-93	22	-0.8		
LTE 5_QPSK10M_Ch20450	Body	Bottom	1.06	100.4	-22	0.21	197.6	0.01
WLAN5.3G_802.11ac VHT160_Ch50_Ant 0+1			0.66	-93.6	-59.6	-0.25		
LTE 5_QPSK10M_Ch20450	Body	Bottom	1.06	100.4	-22	0.21	198.3	0.01
BT_BDR_Ch0			0.26	-93	22	-0.8		
WLAN5.3G_802.11ac VHT160_Ch50_Ant 0+1	Body	Bottom	0.66	-93.6	-59.6	-0.25	81.6	0.01
BT_BDR_Ch0			0.26	-93	22	-0.8		

WWAN+WLAN5G MIMO+BT Ant 1

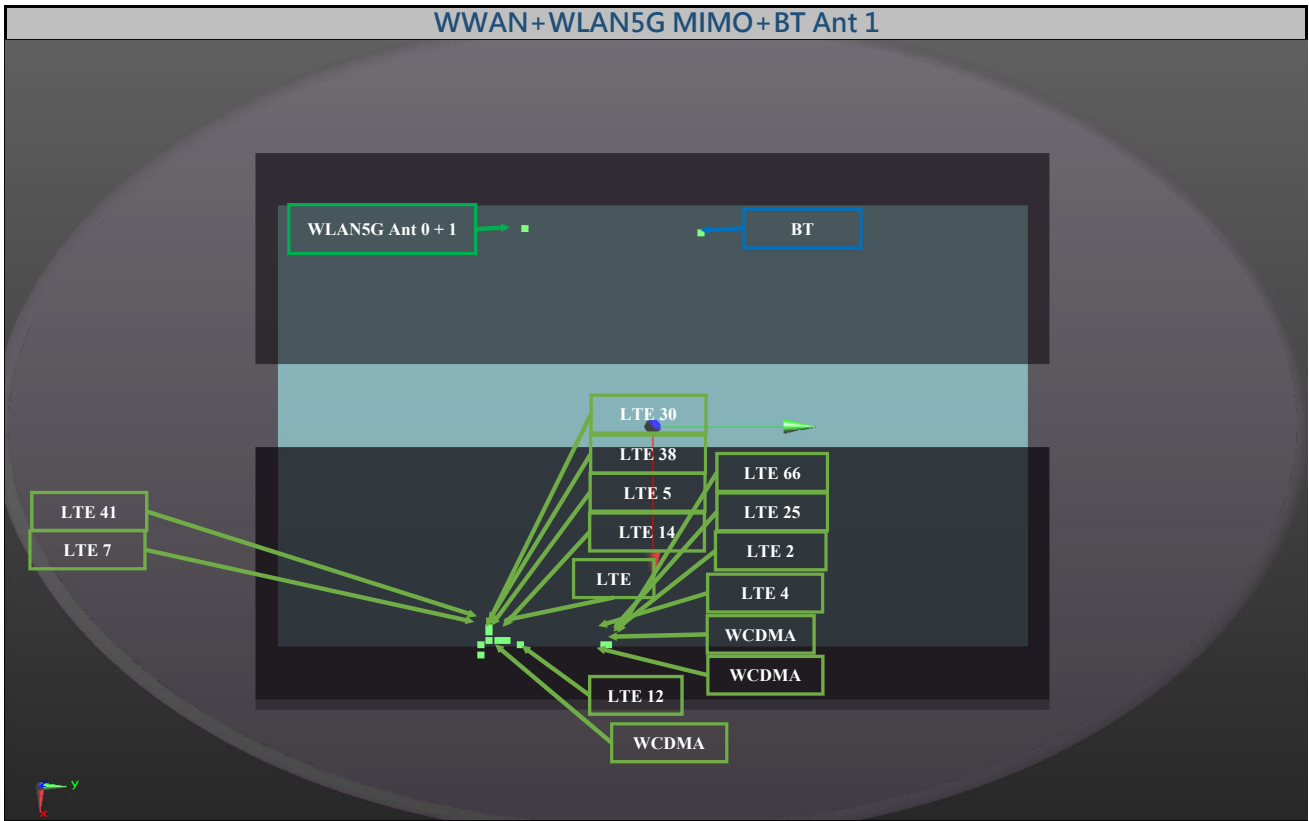

Conditions	Exposure Condition	Test Position	SAR Value (W/kg)	Coordinates			Peak Location Separation Distance (R _i , mm)	SPLSR
				x	y	z		
LTE 7_QPSK20M_Ch20850	Body	Bottom	0.98	100	-72	-0.24	194.0	0.01
WLAN5.3G_802.11ac VHT160_Ch50_Ant 0+1			0.66	-93.6	-59.6	-0.25		
LTE 7_QPSK20M_Ch20850	Body	Bottom	0.98	100	-72	-0.24	214.7	0.01
BT_BDR_Ch0			0.26	-93	22	-0.8		
WLAN5.3G_802.11ac VHT160_Ch50_Ant 0+1	Body	Bottom	0.66	-93.6	-59.6	-0.25	81.6	0.01
BT_BDR_Ch0			0.26	-93	22	-0.8		
LTE 12_QPSK10M_Ch23130	Body	Bottom	0.91	102.4	-68	-0.87	196.2	0.01
WLAN5.3G_802.11ac VHT160_Ch50_Ant 0+1			0.66	-93.6	-59.6	-0.25		
LTE 12_QPSK10M_Ch23130	Body	Bottom	0.91	102.4	-68	-0.87	215.1	0.01
BT_BDR_Ch0			0.26	-93	22	-0.8		
WLAN5.3G_802.11ac VHT160_Ch50_Ant 0+1	Body	Bottom	0.66	-93.6	-59.6	-0.25	81.6	0.01
BT_BDR_Ch0			0.26	-93	22	-0.8		
LTE13_QPSK10M_Ch23230	Body	Bottom	0.73	100.4	-70.8	-0.8	194.3	0.01
WLAN5.3G_802.11ac VHT160_Ch50_Ant 0+1			0.66	-93.6	-59.6	-0.25		
LTE13_QPSK10M_Ch23230	Body	Bottom	0.73	100.4	-70.8	-0.8	214.5	0.00
BT_BDR_Ch0			0.26	-93	22	-0.8		
WLAN5.3G_802.11ac VHT160_Ch50_Ant 0+1	Body	Bottom	0.66	-93.6	-59.6	-0.25	81.6	0.01
BT_BDR_Ch0			0.26	-93	22	-0.8		

WWAN+WLAN5G MIMO+BT Ant 1

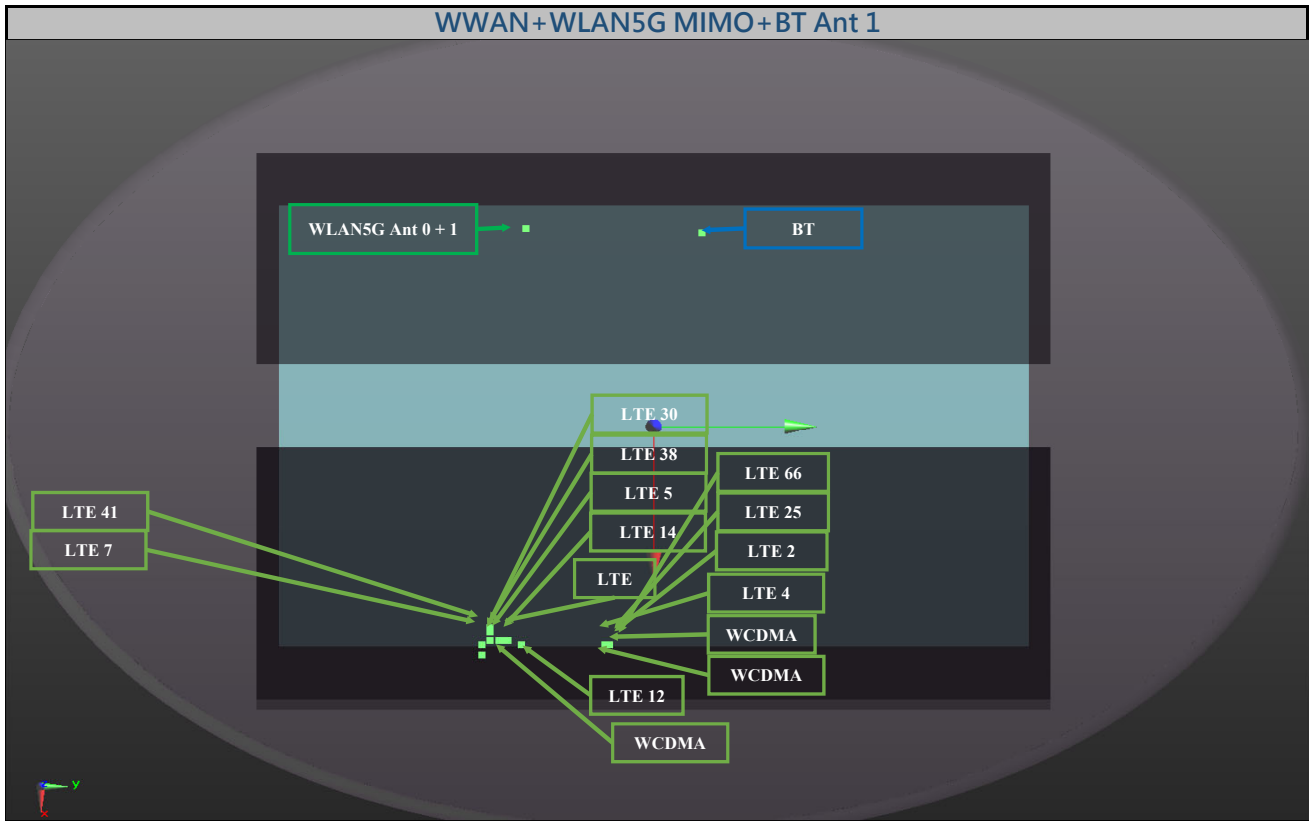

Conditions	Exposure Condition	Test Position	SAR Value (W/kg)	Coordinates			Peak Location Separation Distance (R _i , mm)	SPLSR
				x	y	z		
LTE 14_QPSK10M_Ch23330	Body	Bottom	0.85	100.4	-70.8	-0.81	194.3	0.01
WLAN5.3G_802.11ac VHT160_Ch50_Ant 0+1			0.66	-93.6	-59.6	-0.25		
LTE 14_QPSK10M_Ch23330	Body	Bottom	0.85	100.4	-70.8	-0.81	214.5	0.01
BT_BDR_Ch0			0.26	-93	22	-0.8		
WLAN5.3G_802.11ac VHT160_Ch50_Ant 0+1	Body	Bottom	0.66	-93.6	-59.6	-0.25	81.6	0.01
BT_BDR_Ch0			0.26	-93	22	-0.8		
LTE 25_QPSK20M_Ch26590	Body	Bottom	0.72	102.4	-13.6	0.16	201.3	0.01
WLAN5.3G_802.11ac VHT160_Ch50_Ant 0+1			0.66	-93.6	-59.6	-0.25		
LTE 25_QPSK20M_Ch26590	Body	Bottom	0.72	102.4	-13.6	0.16	198.6	0.00
BT_BDR_Ch0			0.26	-93	22	-0.8		
WLAN5.3G_802.11ac VHT160_Ch50_Ant 0+1	Body	Bottom	0.66	-93.6	-59.6	-0.25	81.6	0.01
BT_BDR_Ch0			0.26	-93	22	-0.8		
LTE 30_QPSK10M_Ch27710	Body	Bottom	0.91	102	-71	-0.2	195.9	0.01
WLAN5.3G_802.11ac VHT160_Ch50_Ant 0+1			0.66	-93.6	-59.6	-0.25		
LTE 30_QPSK10M_Ch27710	Body	Bottom	0.91	102	-71	-0.2	216.0	0.01
BT_BDR_Ch0			0.26	-93	22	-0.8		
WLAN5.3G_802.11ac VHT160_Ch50_Ant 0+1	Body	Bottom	0.66	-93.6	-59.6	-0.25	81.6	0.01
BT_BDR_Ch0			0.26	-93	22	-0.8		

WWAN+WLAN5G MIMO+BT Ant 1

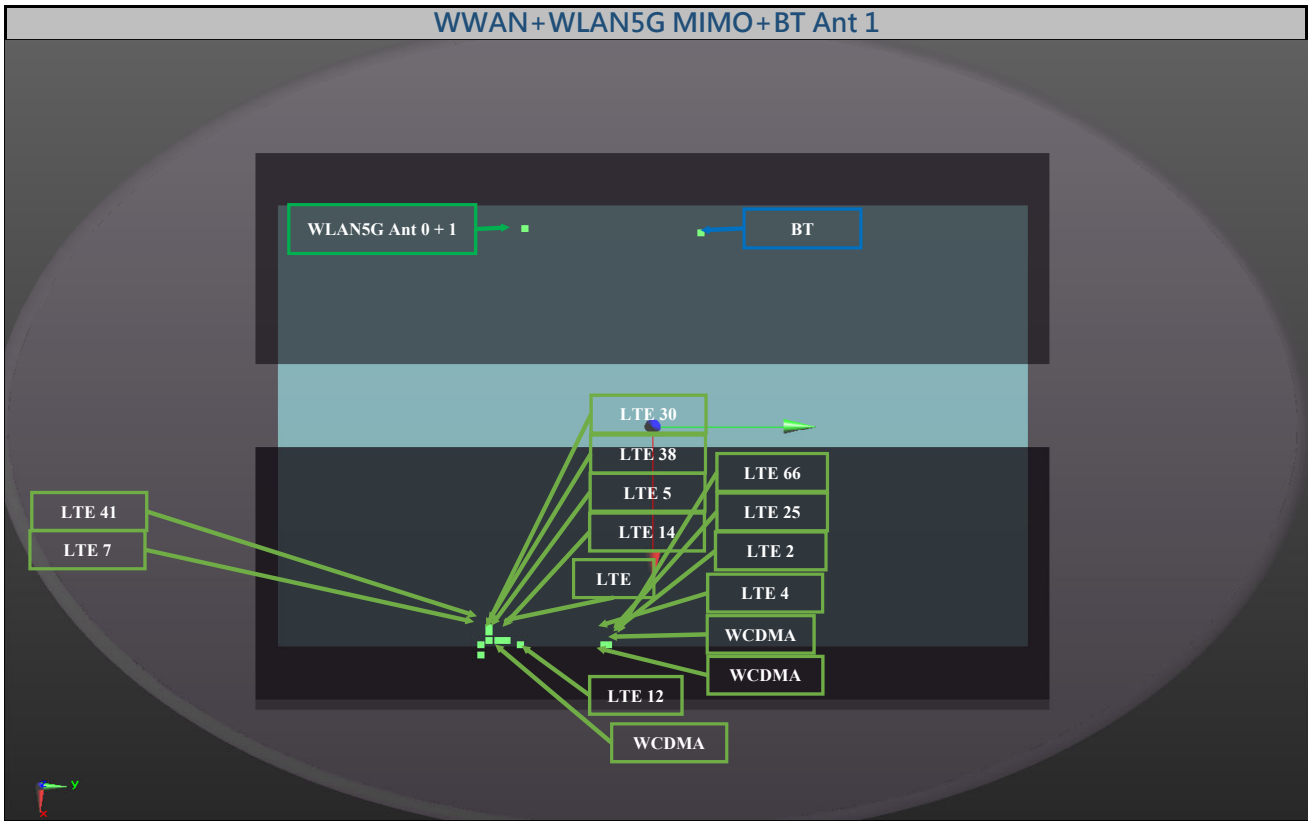

Conditions	Exposure Condition	Test Position	SAR Value (W/kg)	Coordinates			Peak Location Separation Distance (Ri, mm)	SPLSR
				x	y	z		
LTE 38_QPSK20M_Ch37850	Body	Bottom	1.03	101	-72	-0.21	195.0	0.01
WLAN5.3G_802.11ac VHT160_Ch50_Ant 0+1			0.66	-93.6	-59.6	-0.25		
LTE 38_QPSK20M_Ch37850	Body	Bottom	1.03	101	-72	-0.21	215.6	0.01
BT_BDR_Ch0			0.26	-93	22	-0.8		
WLAN5.3G_802.11ac VHT160_Ch50_Ant 0+1	Body	Bottom	0.66	-93.6	-59.6	-0.25	81.6	0.01
BT_BDR_Ch0			0.26	-93	22	-0.8		
LTE 41_QPSK20M_Ch40185	Body	Bottom	0.91	100	-72	0.25	194.0	0.01
WLAN5.3G_802.11ac VHT160_Ch50_Ant 0+1			0.66	-93.6	-59.6	-0.25		
LTE 41_QPSK20M_Ch40185	Body	Bottom	0.91	100	-72	0.25	214.7	0.01
BT_BDR_Ch0			0.26	-93	22	-0.8		
WLAN5.3G_802.11ac VHT160_Ch50_Ant 0+1	Body	Bottom	0.66	-93.6	-59.6	-0.25	81.6	0.01
BT_BDR_Ch0			0.26	-93	22	-0.8		
LTE 66_QPSK20M_Ch132572	Body	Bottom	0.71	104	-20	-0.22	201.5	0.01
WLAN5.3G_802.11ac VHT160_Ch50_Ant 0+1			0.66	-93.6	-59.6	-0.25		
LTE 66_QPSK20M_Ch132572	Body	Bottom	0.71	104	-20	-0.22	201.4	0.00
BT_BDR_Ch0			0.26	-93	22	-0.8		
WLAN5.3G_802.11ac VHT160_Ch50_Ant 0+1	Body	Bottom	0.66	-93.6	-59.6	-0.25	81.6	0.01
BT_BDR_Ch0			0.26	-93	22	-0.8		