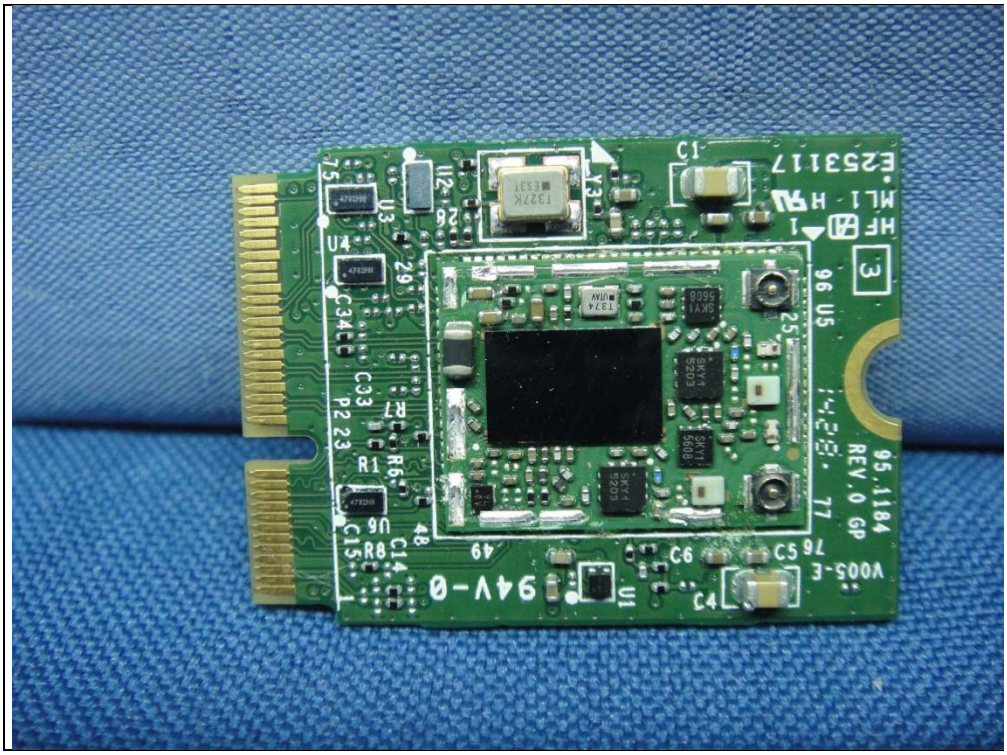
95.1184
REV.0 GP
V005-E
94V-0
E253117
HF
ML1 H
96 U5
U1
C1
C4
C5
C6
U3
U4
U6
R1
R6
R7
R8
C14
C15
C33
C34
P2 23
T327K
T374
SKY14
5205
SKY1
5660
SKY1
5808
SKY1
5205

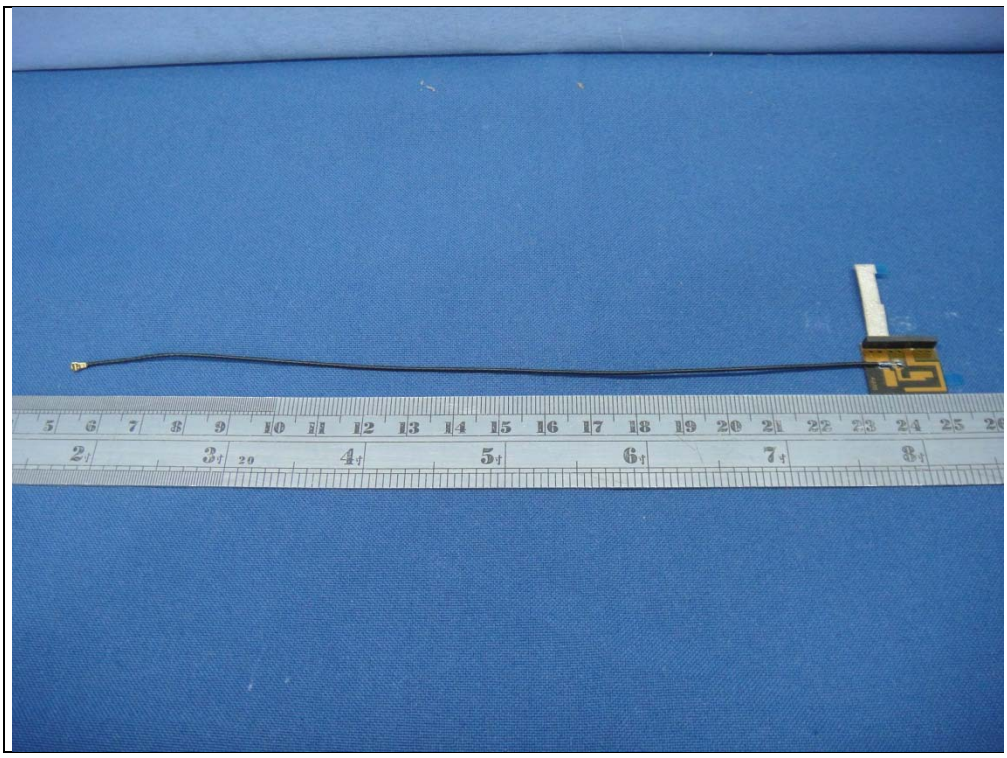

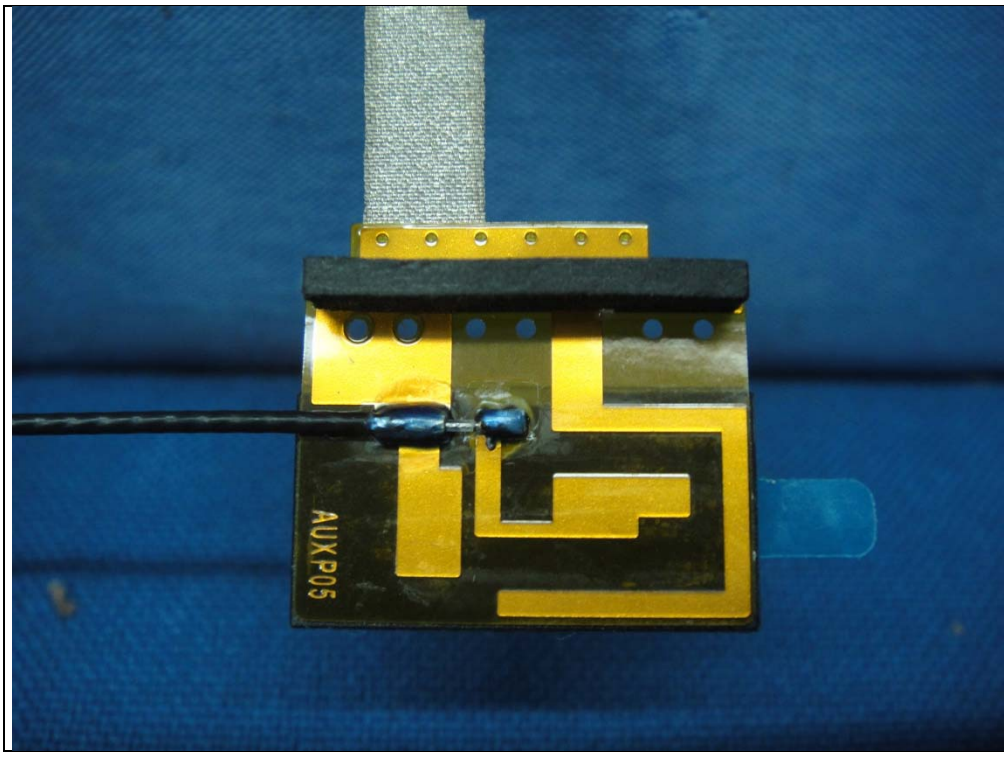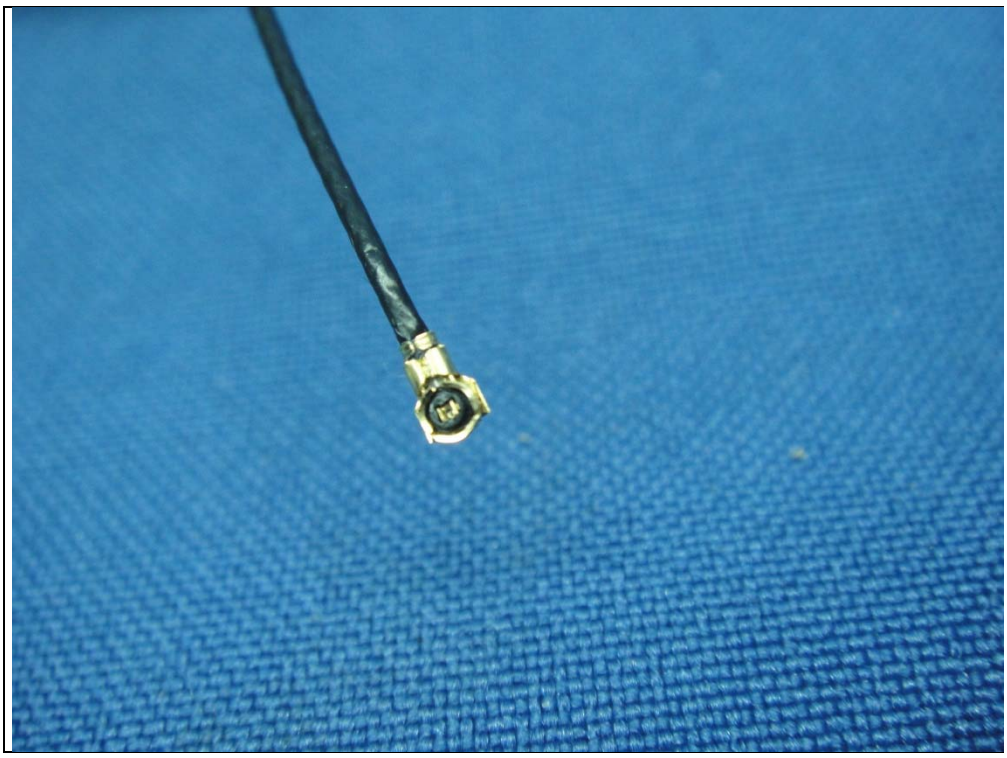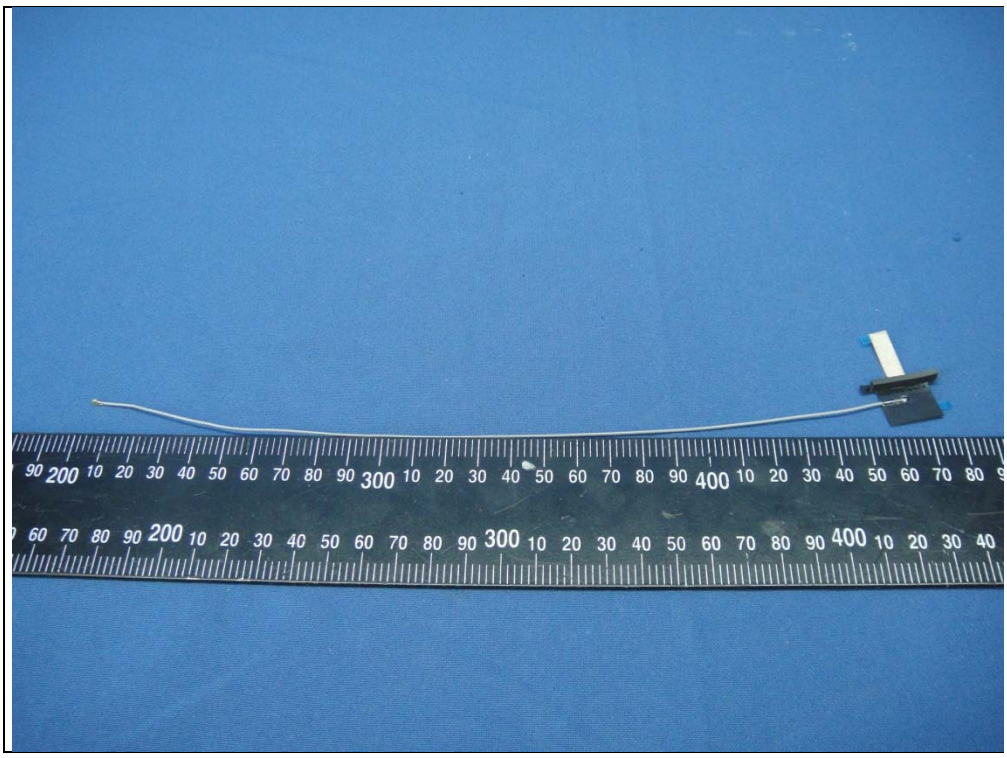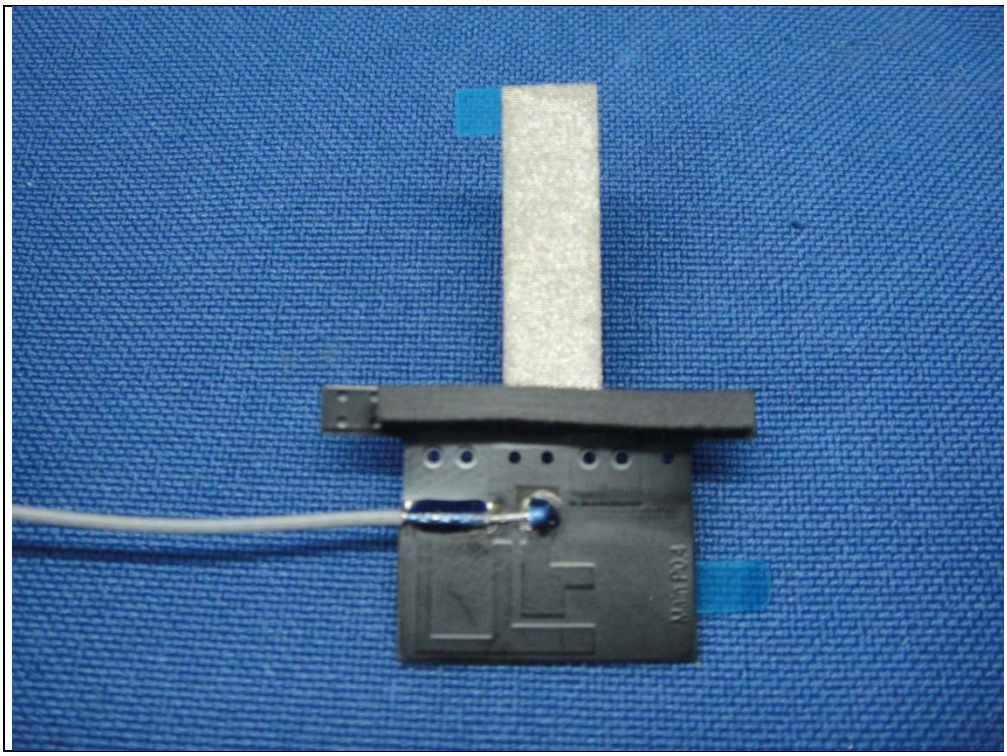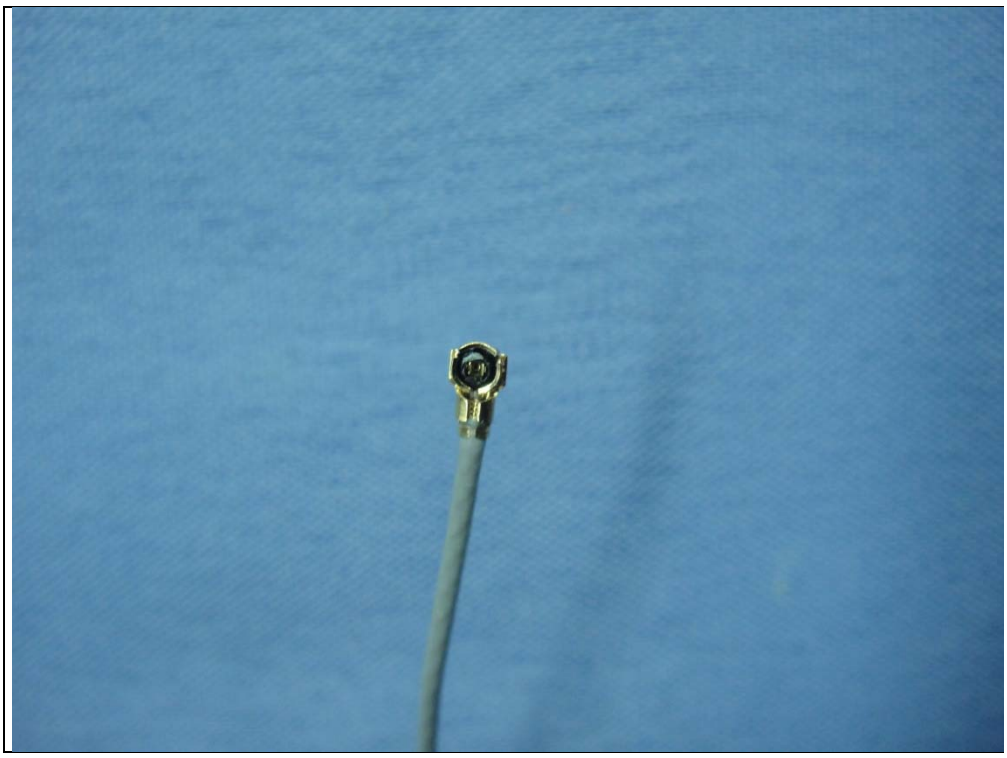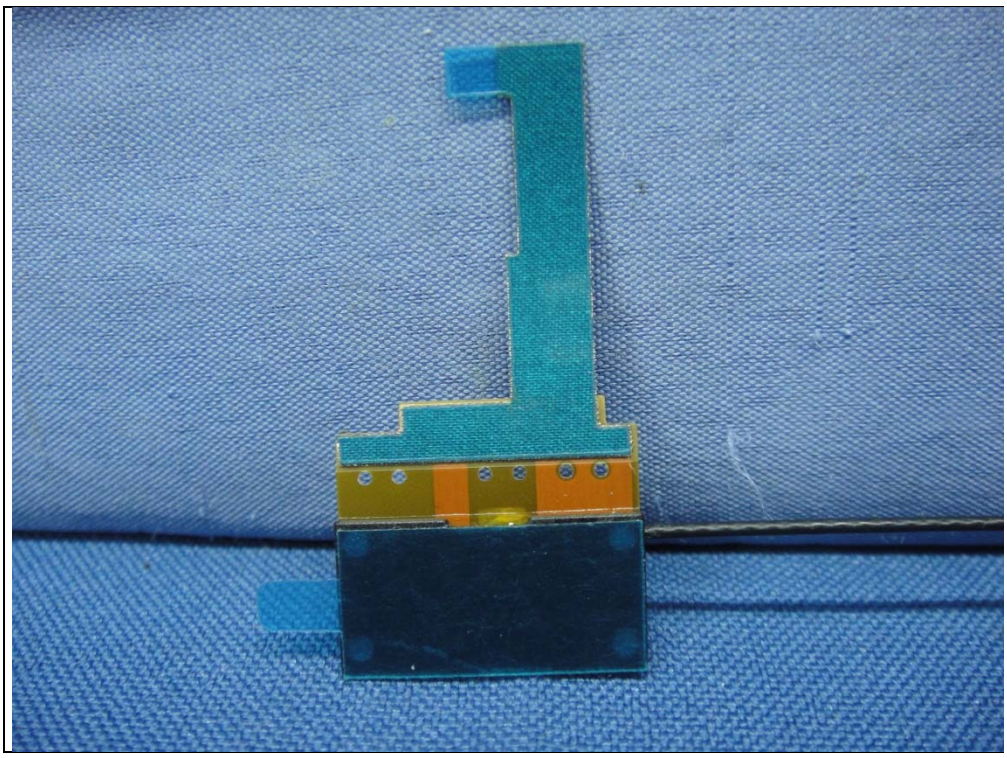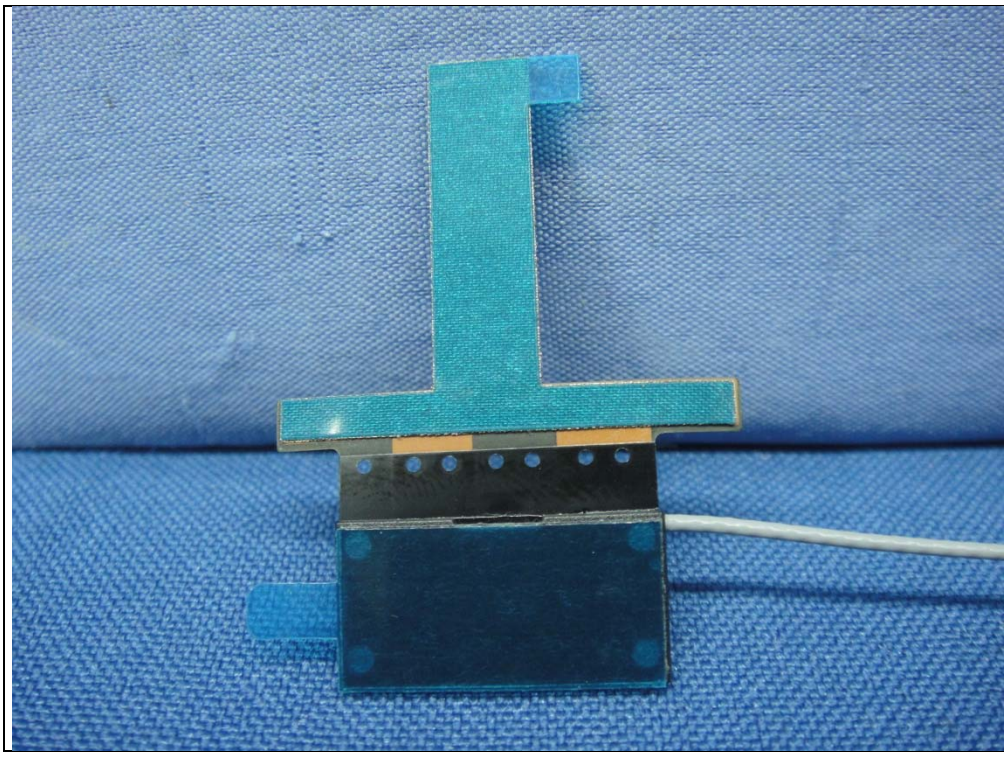
AUXP05