



Accredited testing laboratory

DAR registration number: TTI-P-G 166/98

**Federal Motor Transport Authority (KBA)
DAR registration number: KBA-P 00070-97**

Appendix to the Report 2-3078-1-3/02 Photo documentation

Annex 3 Photo documentation

Picture no. 1

Measurement System DASY 3



Picture no. 2

E2002p front touch left



Picture no. 3

E2002p rear touch left

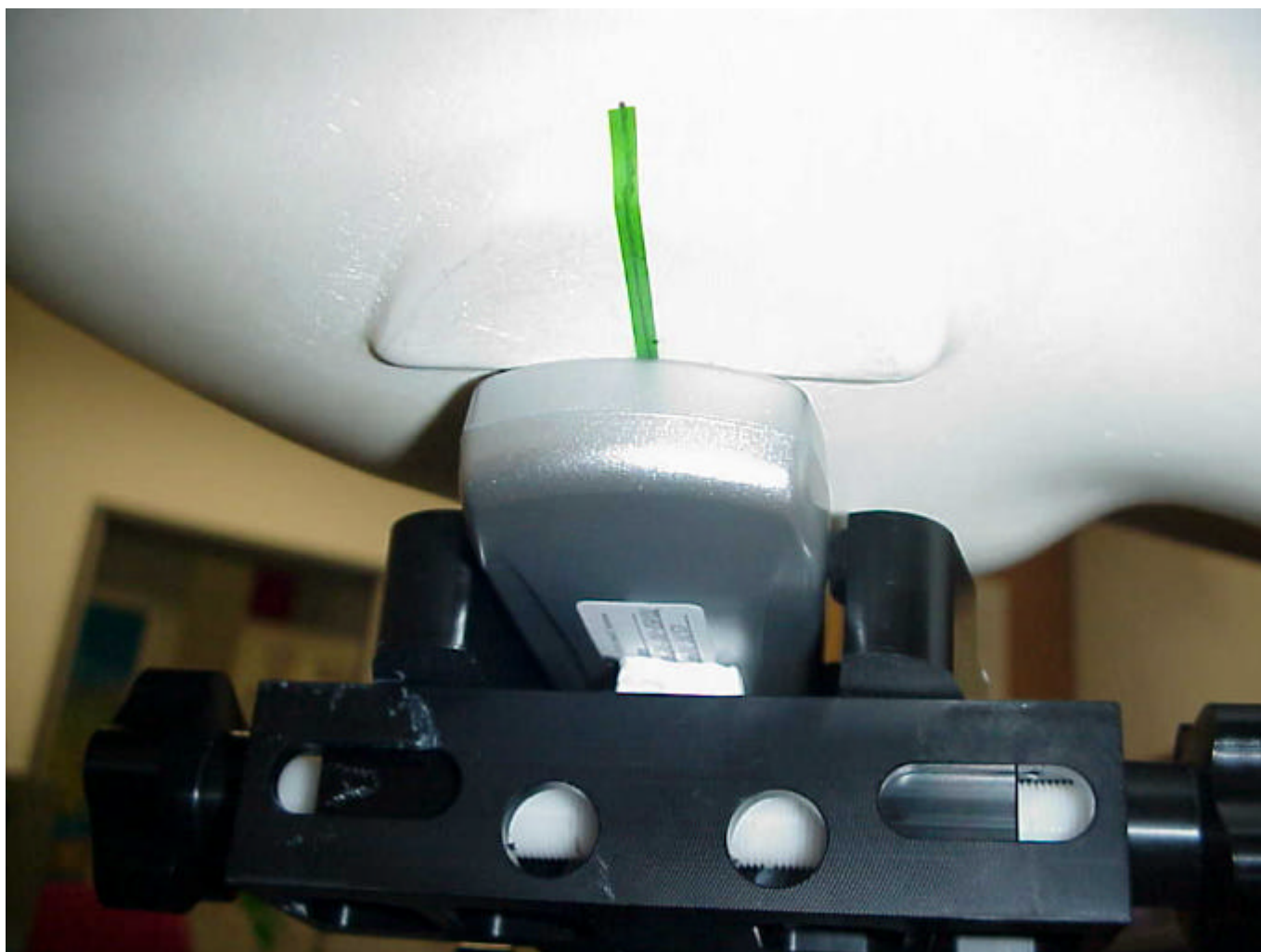

Picture no. 4

E2002p side touch left

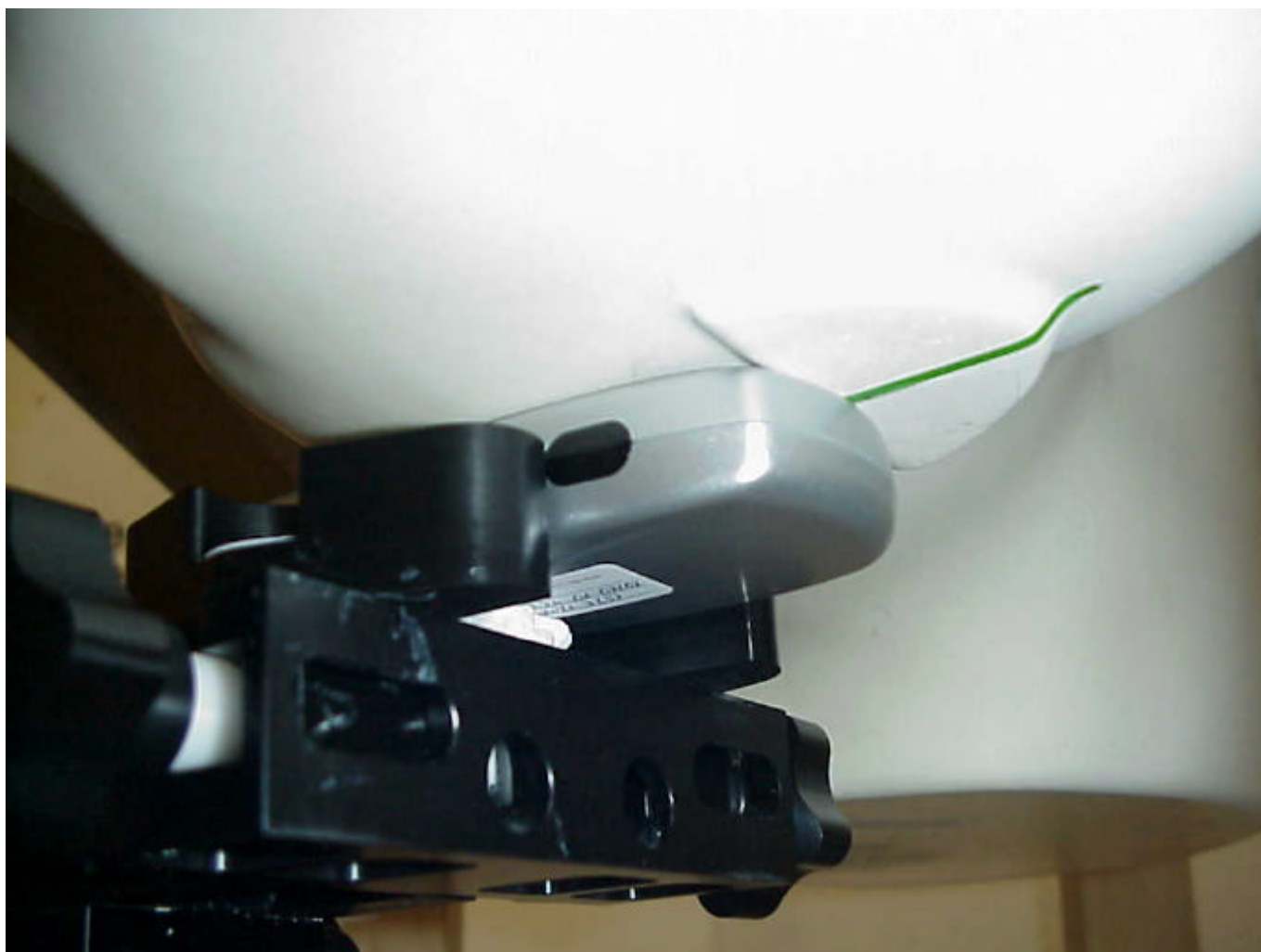

Picture no. 5

E2002p front tilted left

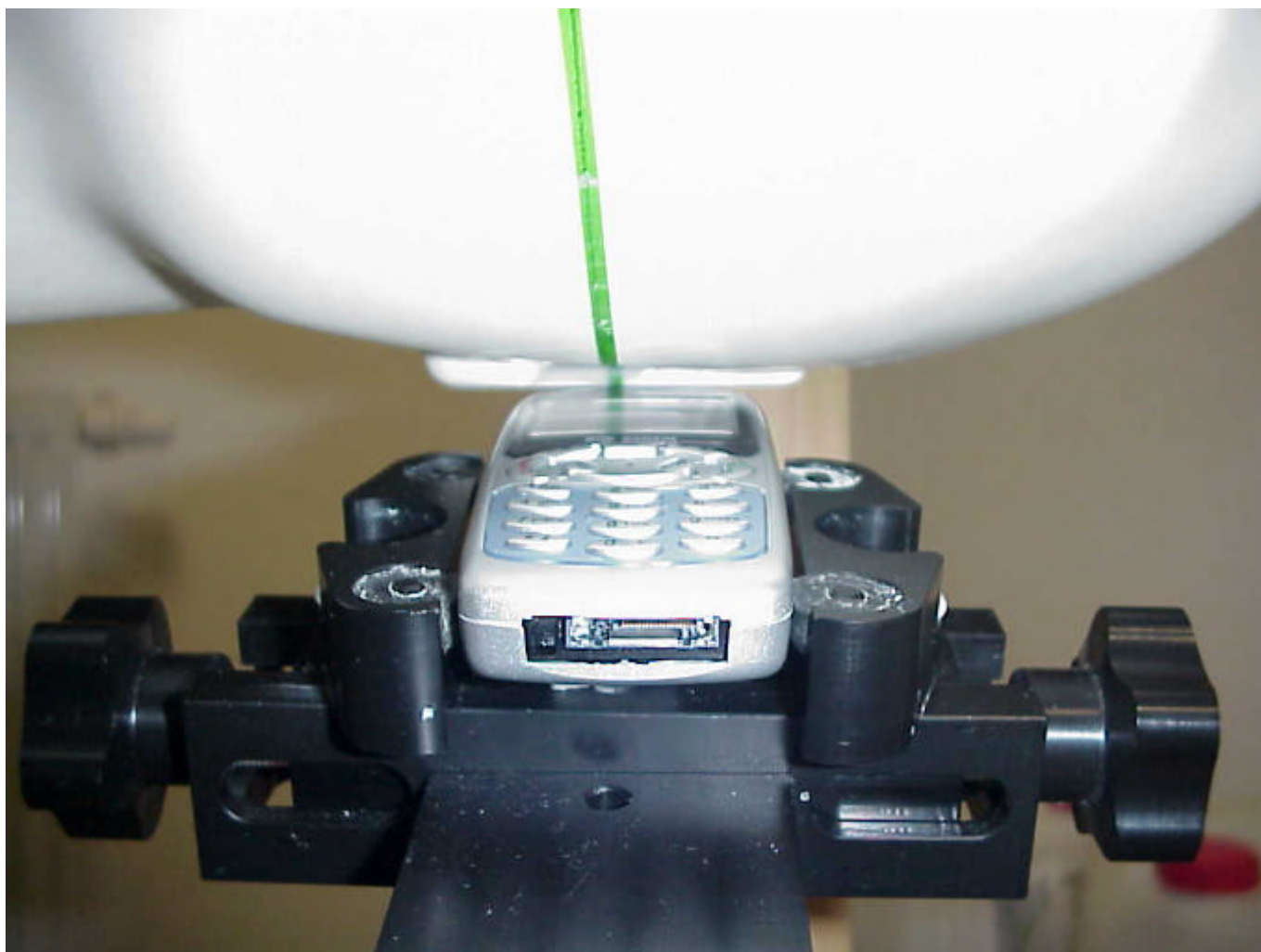

Picture no. 6

E2002p side tilted left



Picture no. 7

E2002p front tilted left



Picture no. 8

E2002p front touch right



Picture no. 9

E2002p side touch right

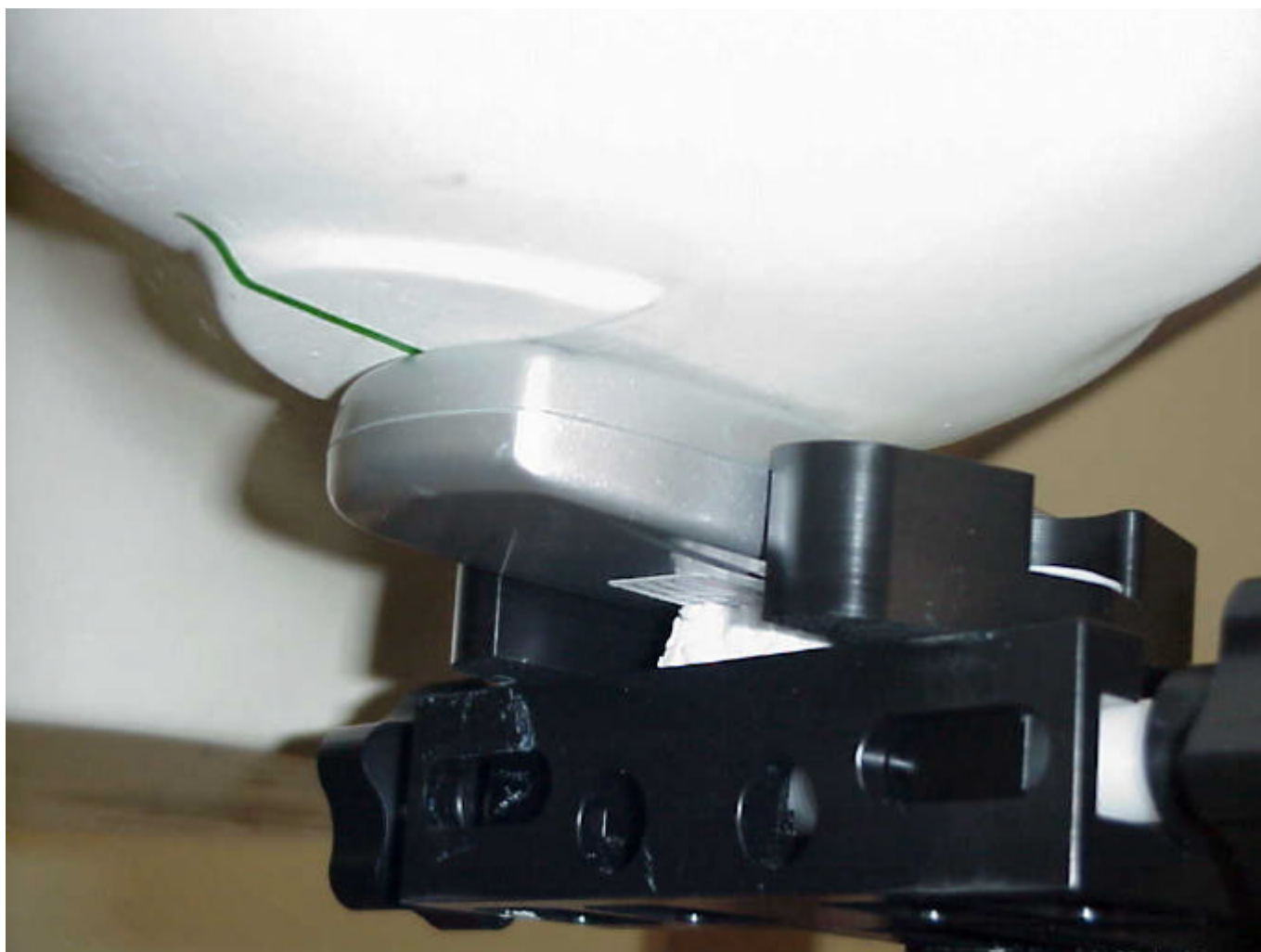

Picture no. 10

E2002p rear touch right

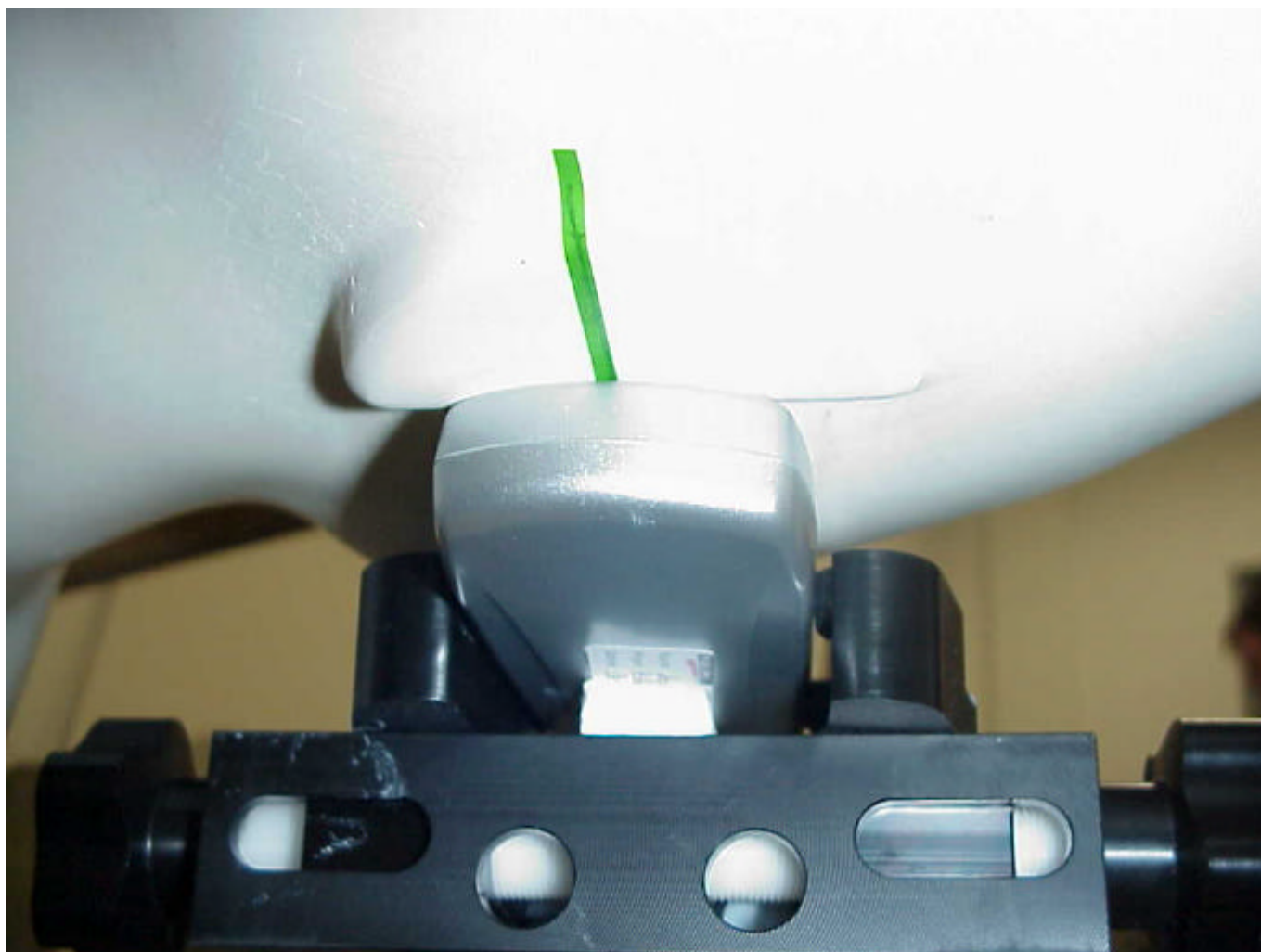

Picture no. 11

E2002p front tilted right

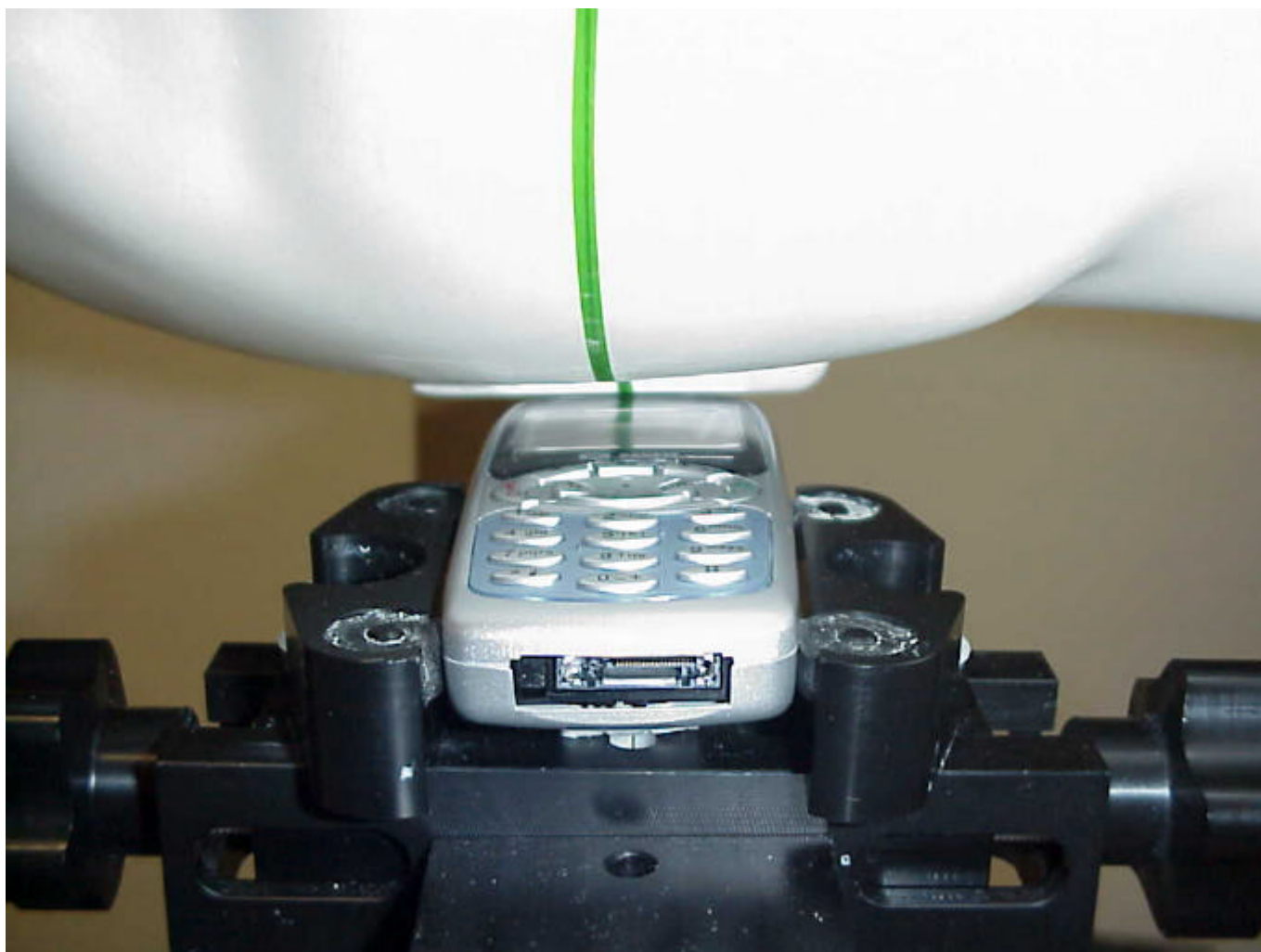

Picture no. 12

E2002p side tilted right

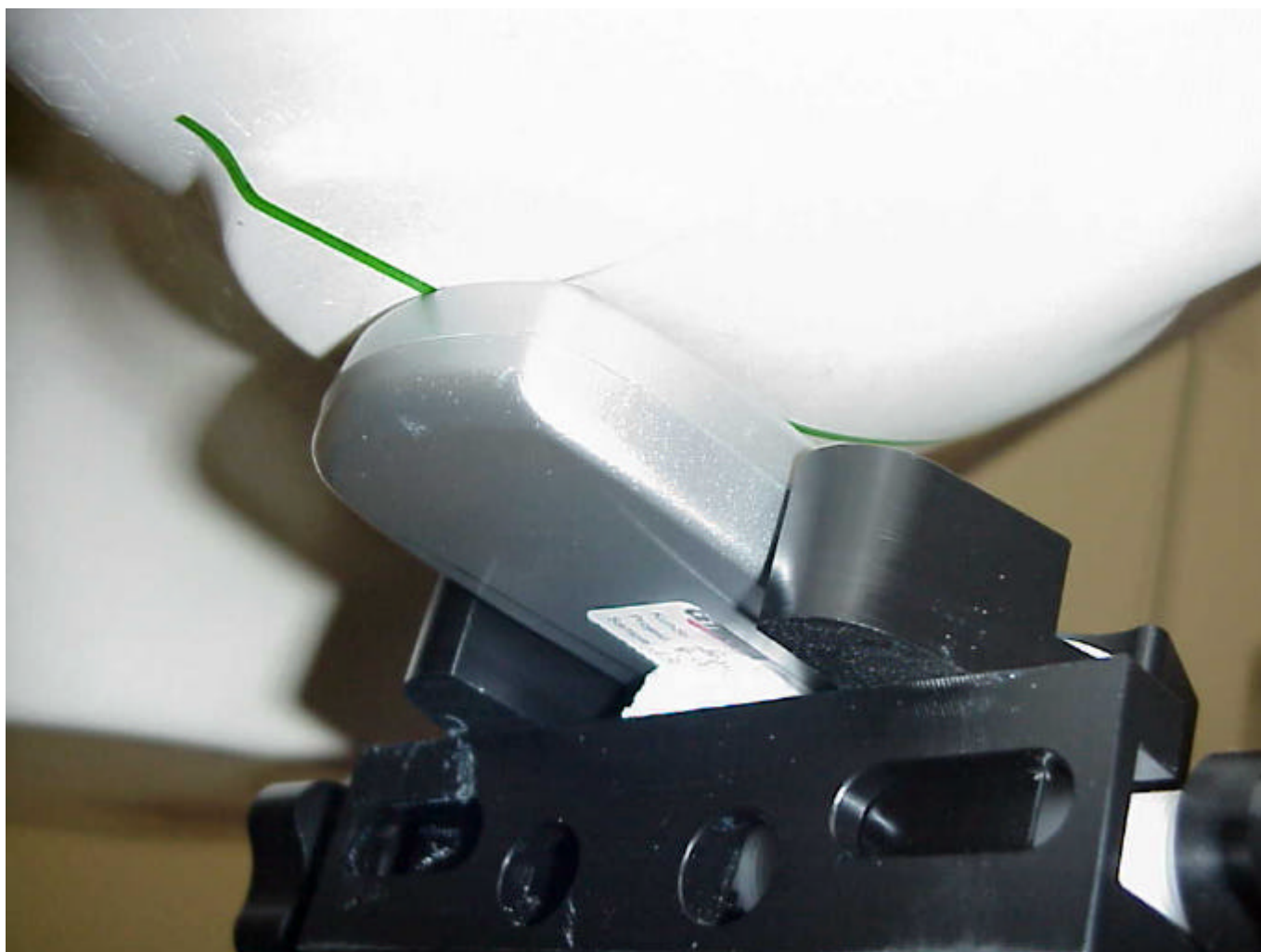

Picture no. 13

E2002p rear tilted right



Picture no. 14

E2002p flat front 15mm

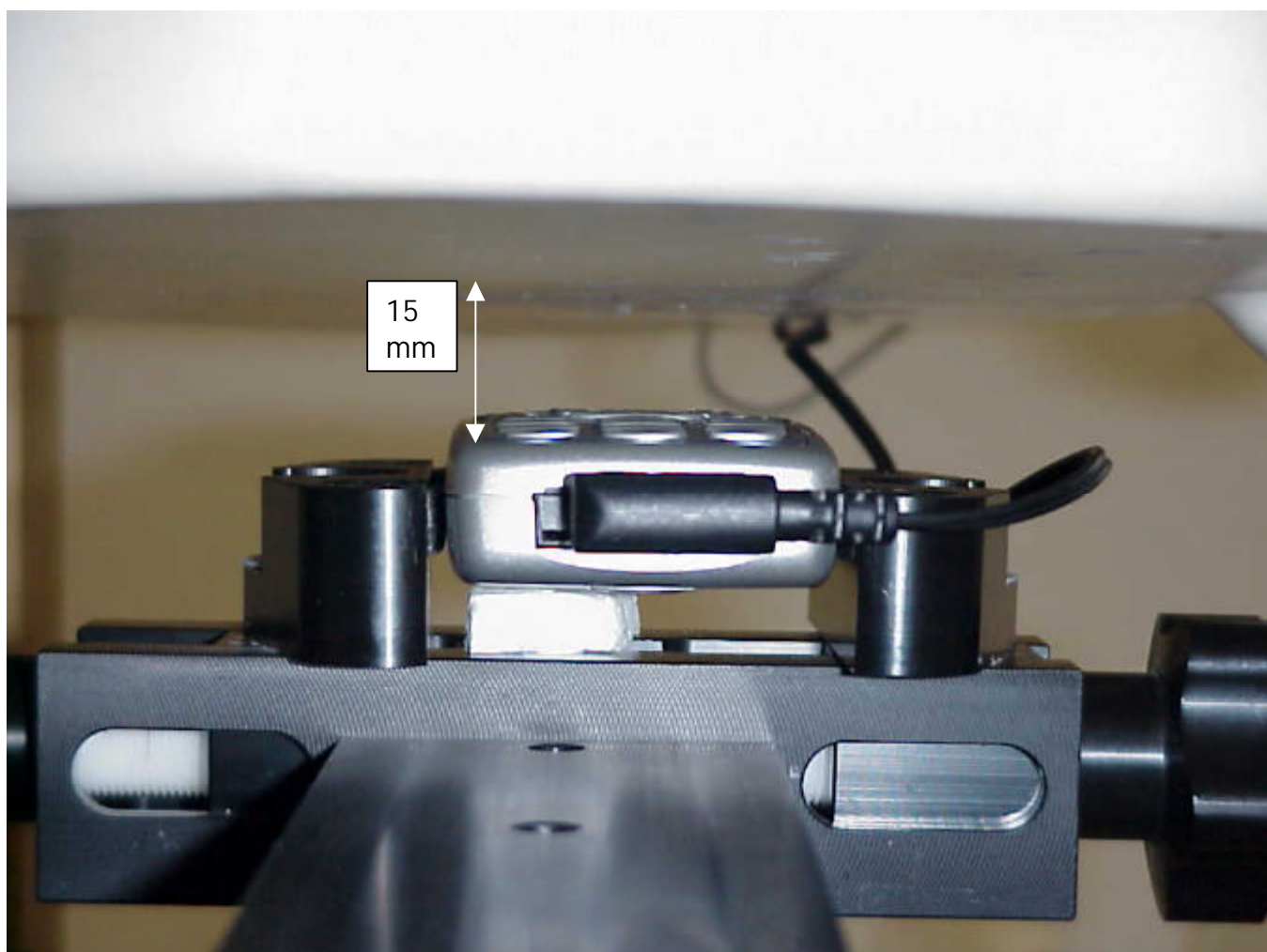

Picture no. 15

E2002p flat front 15mm



Picture no. 16

E2002p flat front 15mm

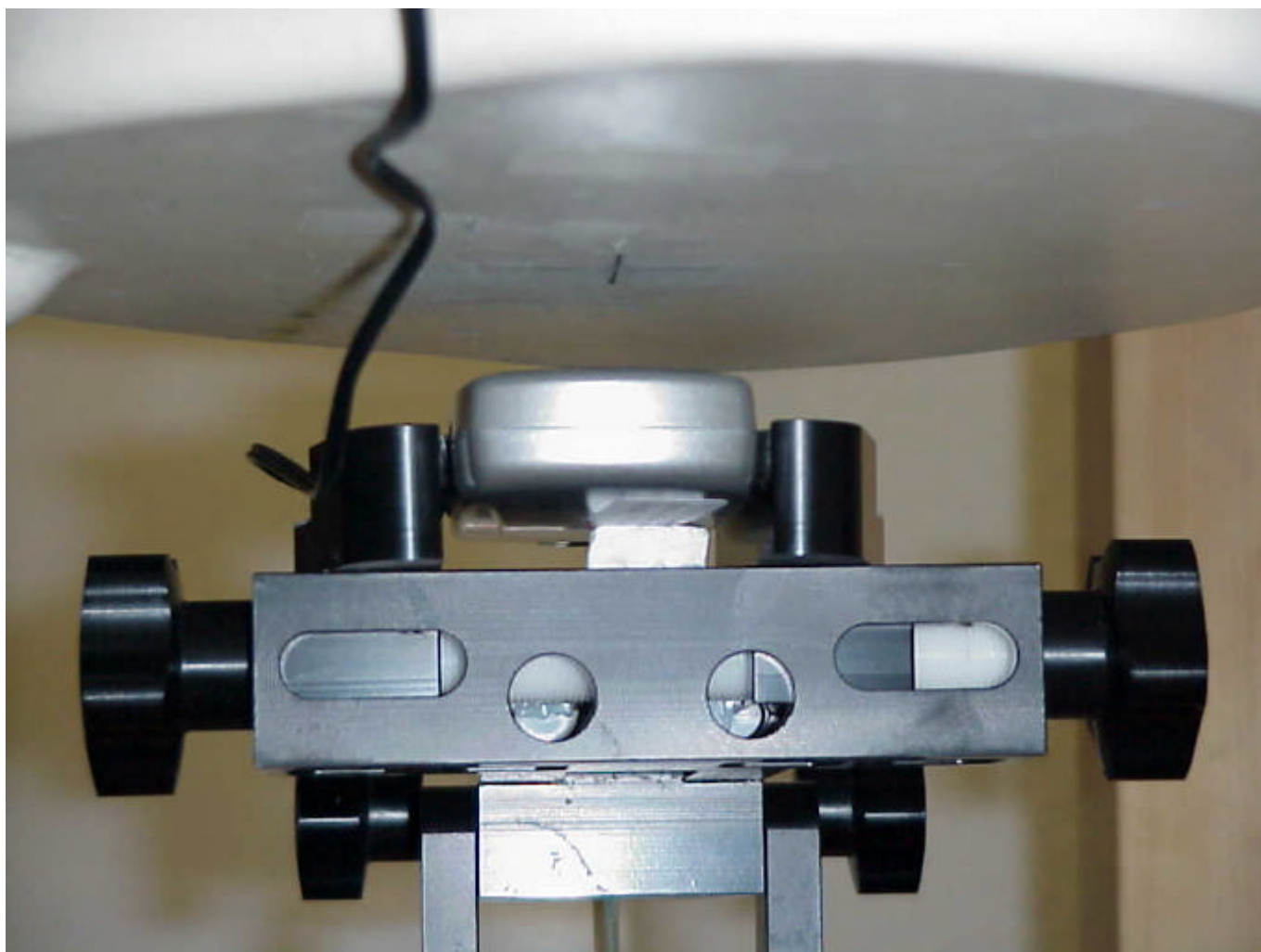

Picture no. 17

E2002p flat rear 15mm



Picture no. 18

E2002p flat rear 15mm

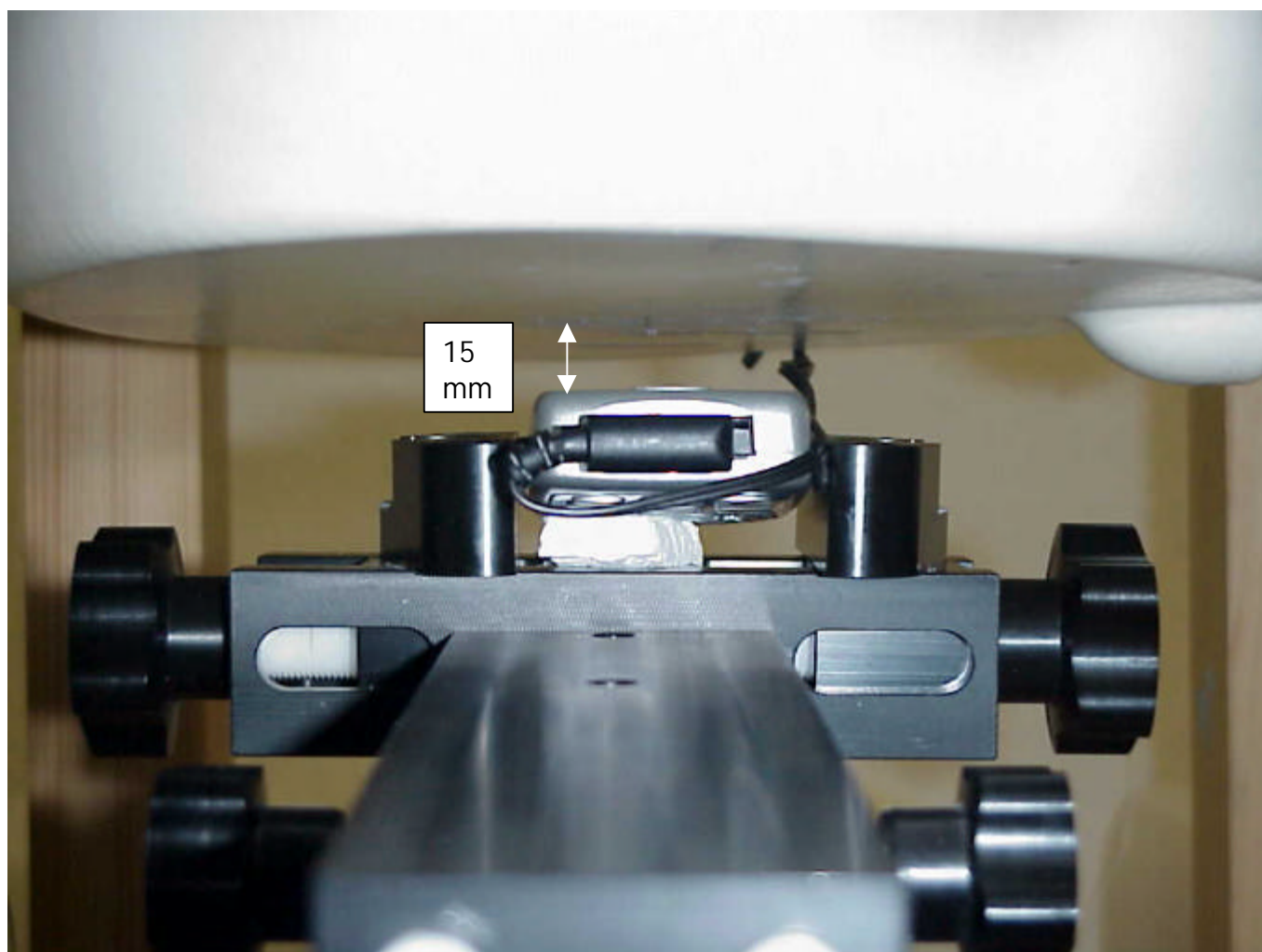

Picture no. 19

E2002p flat rear 15mm



Picture no. 20

E2002p front



Picture no. 21

E2002p left side

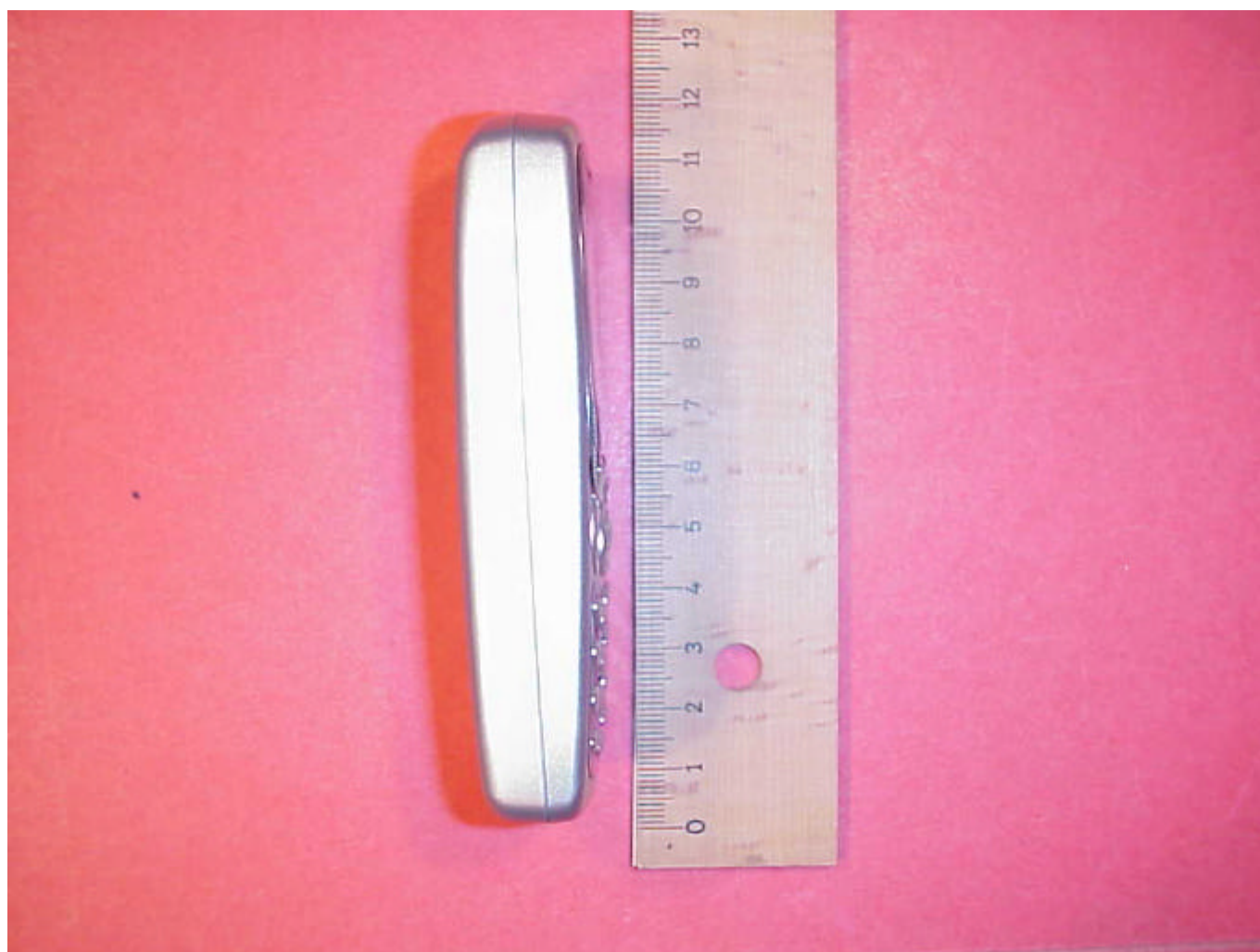

Picture no. 22

E2002p rear side with battery



Picture no. 23

E2002p rear side without battery

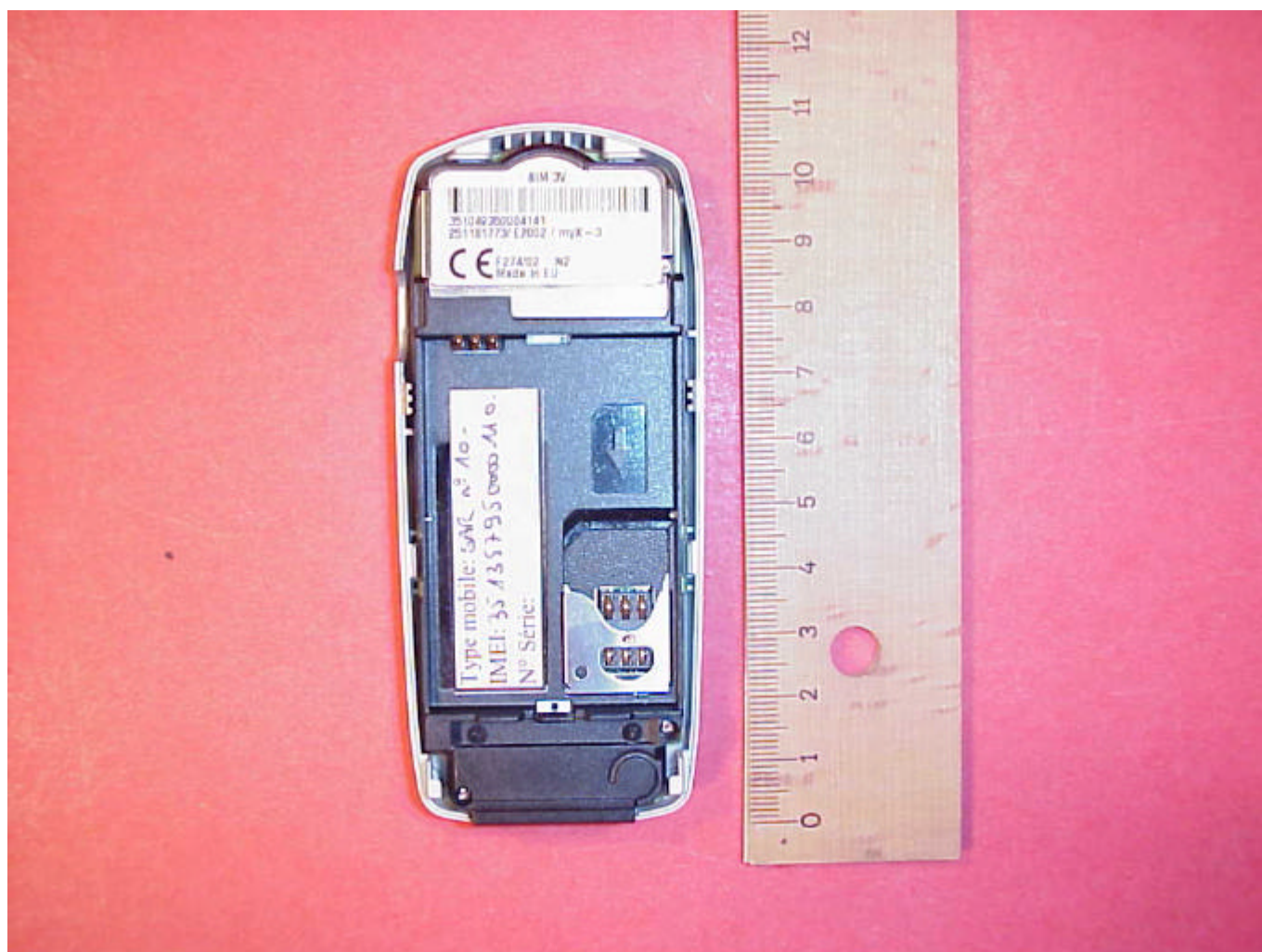

Picture no. 24

E2002p rear side



Picture no. 25

E2002p left side



Picture no. 26

battery front

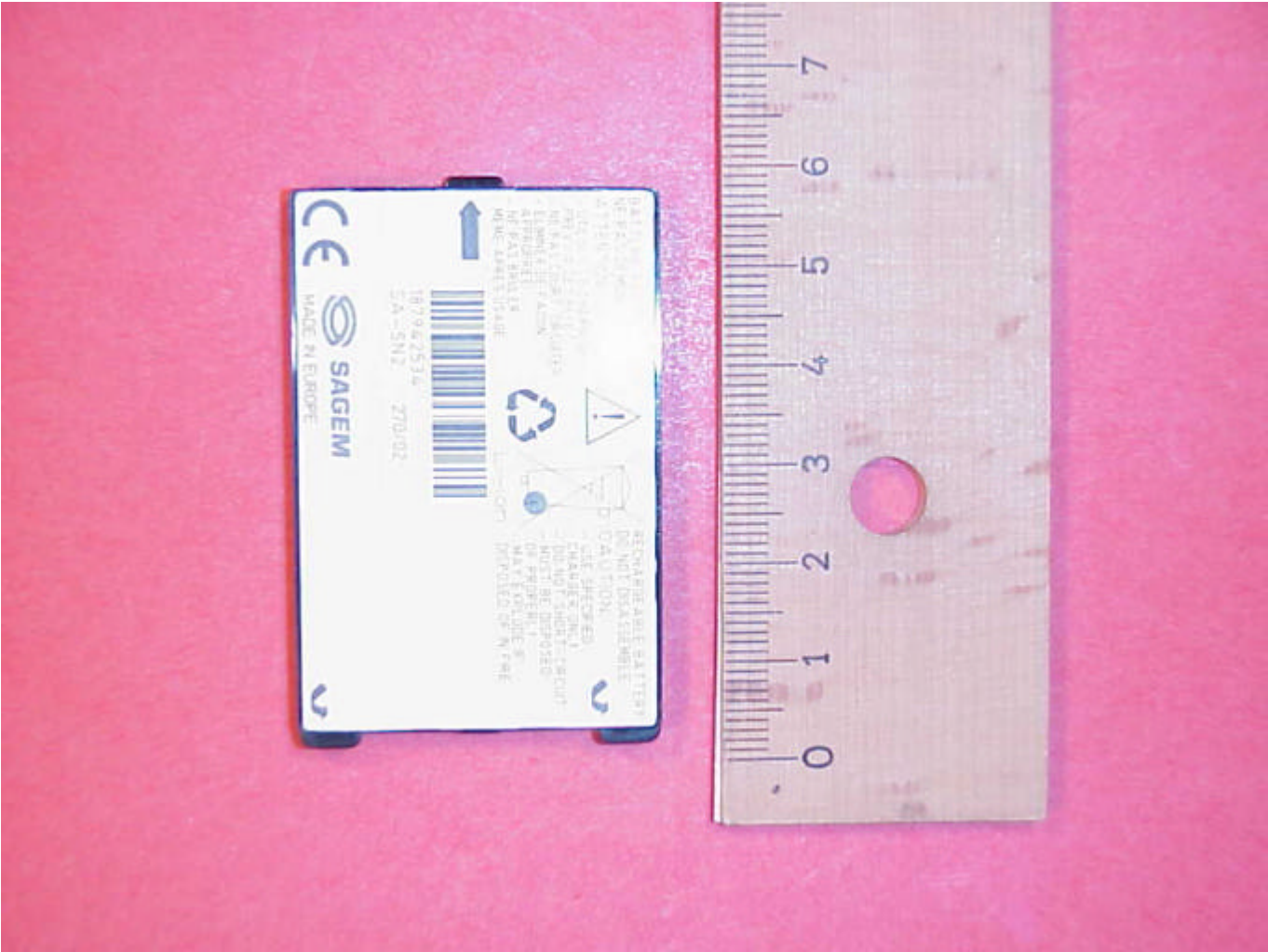

Picture no. 27

battery rear

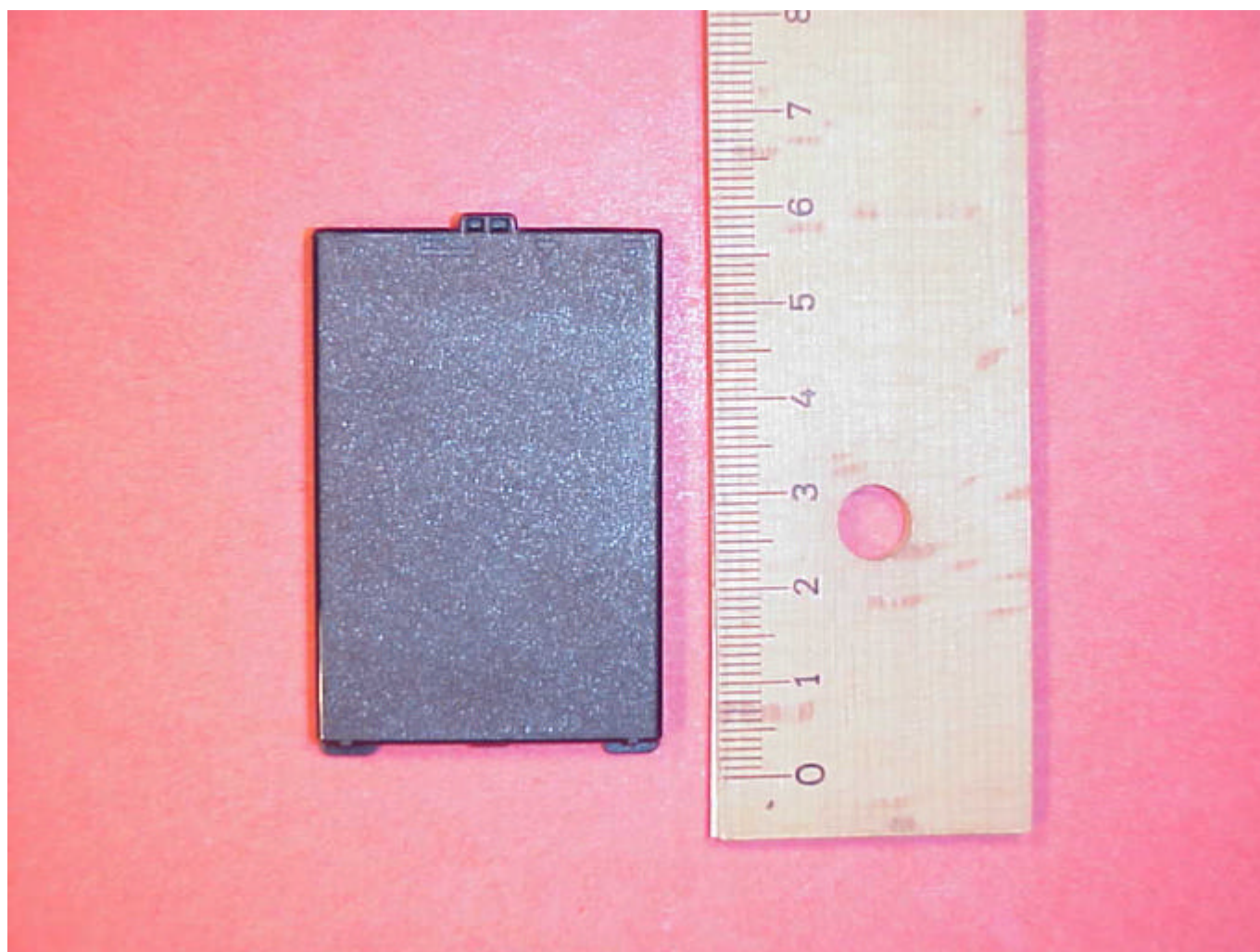

Picture no. 28

liquid depth head 1900 MHz

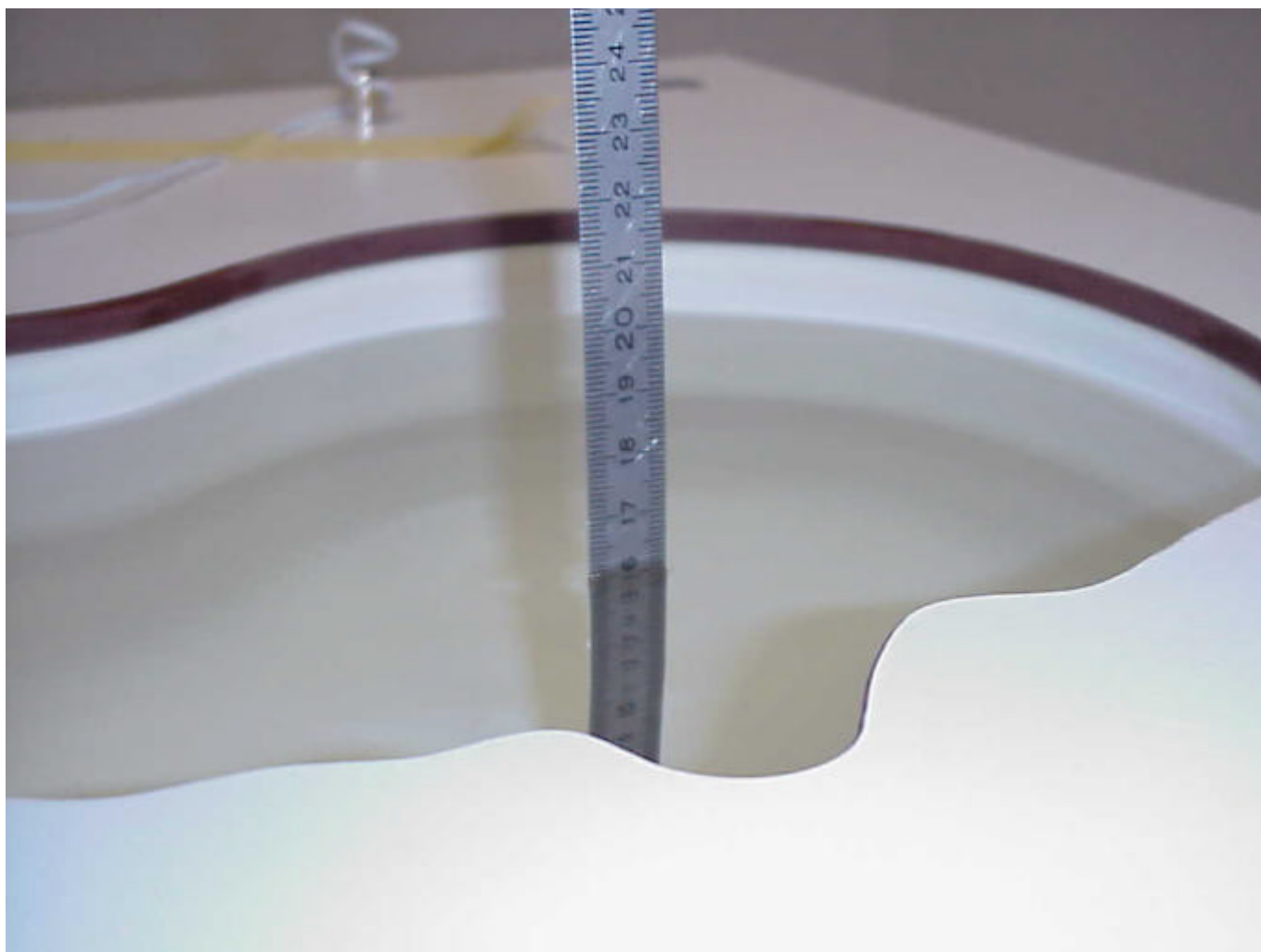

Picture no. 29

liquid depth body 1900 MHz

