



Test Report

No. : CE/2007/A4666

Date : 2007/10/29

Page : 2 of 4

LAN TERRA INDUSTRIAL CO., LTD.

F. 14, NO. 92, SHING TEH RD., SAN CHUNG CITY, TAIPEI, TAIWAN



Test results by chemical method (Unit: mg/kg)

Test Item (s):	Method (Refer to)	Result	MDL	RoHS Limit
		No.1		
Cadmium (Cd)	(1)	n.d.	2	100
Lead (Pb)	(2)	n.d.	2	1000
Mercury (Hg)	(3)	n.d.	2	1000
Hexavalent Chromium Cr(VI) by Spot test / boiling water extraction	(4)	Negative	See Note 4	#

TEST PART DESCRIPTION:

NO.1 : SILVER COLORED METAL WIRE

Note : 1. mg/kg = ppm

2. n.d. = Not Detected

3. MDL = Method Detection Limit

4. Spot-test:

Negative = Absence of Cr(VI) coating / surface layer,

Positive = Presence of Cr(VI) coating / surface layer;

(The tested sample should be further verified by boiling-water-extraction method if the spot test result cannot be confirmed.)

Boiling-water-extraction:

Negative = Absence of Cr(VI) coating / surface layer.

Positive = Presence of Cr(VI) coating / surface layer;

the detected concentration in boiling-water-extraction solution is equal or greater than 0.02 mg/kg with 50 cm² sample surface area.

5. # = Positive indicates the presence of Cr(VI) on the tested areas

and result be regarded as not comply with RoHS requirement.

Negative indicates the absence of Cr(VI) on the tested areas and result be regarded as comply with RoHS requirement.

The content of this PDF file is in accordance with the original issued reports for reference only. This Test Report cannot be reproduced, except in full, without prior written permission of the Company. Any unauthorized alteration, forgery or falsification of the content or appearance of this report is unlawful and offenders may be prosecuted to the fullest extent of the law.

SGS TAIWAN LIMITED

NO. 136-1, Wu Kung Road, WuKu Industrial Zone, Taipei county, Taiwan.
t(886-2) 22893839 f(886-2) 2299-3237 www.sgs.com.tw

Test Report

No. : CE/2007/A4666

Date : 2007/10/29

Page : 3 of 4

LANTERRA INDUSTRIAL CO., LTD.

F. 14, NO. 92, SHING TEH RD., SAN CHUNG CITY, TAIPEI, TAIWAN



1) These samples were dissolved totally by pre-conditioning method according to below flow chart.
(Cr⁶⁺ test method excluded)

2) Name of the person who made measurement: Troy Chang

3) Name of the person in charge of measurement: Chenyu Kung

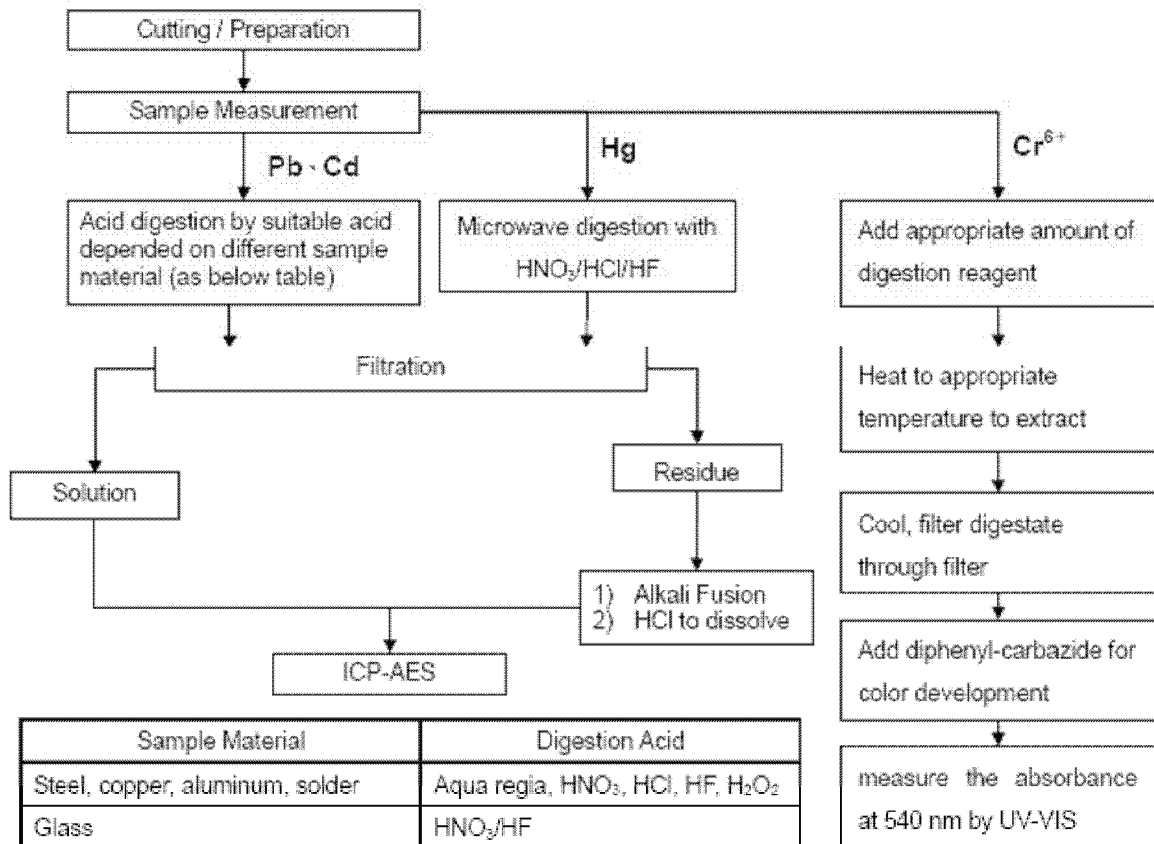

Sample Material	Digestion Acid
Steel, copper, aluminum, solder	Aqua regia, HNO ₃ , HCl, HF, H ₂ O ₂
Glass	HNO ₃ /HF
Gold, platinum, palladium, ceramic	Aqua regia
Silver	HNO ₃
Plastic	H ₂ SO ₄ , H ₂ O ₂ , HNO ₃ , HCl
Others	Any acid to total digestion

Test Report

No. : CE/2007/A4666 Date : 2007/10/29

Page : 4 of 4

LANTERRA INDUSTRIAL CO., LTD.
F. 14, NO. 92, SHING TEH RD., SAN CHUNG CITY, TAIPEI, TAIWAN

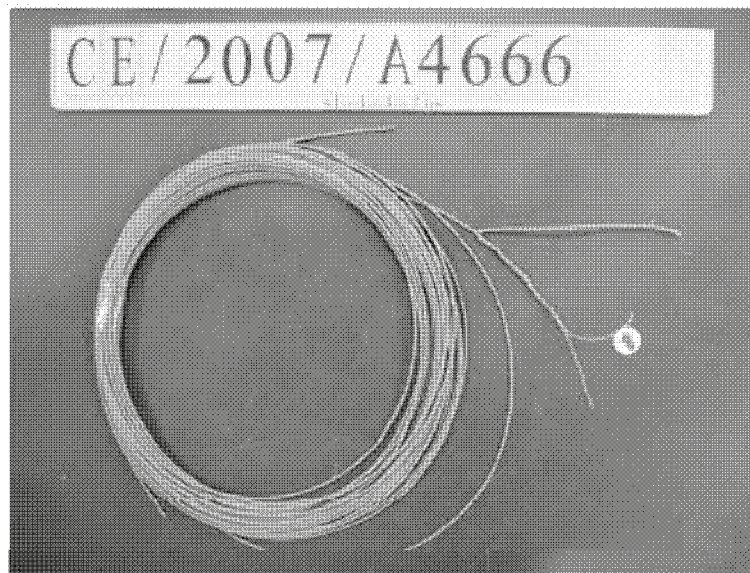

** End of Report **

Test Report

No. : CE/2008/B1636 Date : 2008/11/14 Page : 1 of 7

SWCC SHOWA CABLE SYSTEMS CO., LTD. INTERCONNECTION UNIT
NO. 4-1-1, MINAMI-HASHIMOTO, SAGAMIHARA-SHI, KANAGAWA,
229-1133, JAPAN



The following sample(s) was/were submitted and identified by/on behalf of the client as :

Sample Description : KHCX-32-SB-TA
Style/Item No. : KHCX-32-SB-TA
Sample Receiving Date : 2008/11/07
Testing Period : 2008/11/07 TO 2008/11/14

=====
Test Result(s) : Please refer to next page(s).



Chenyu Kung / Operation Manager
Signed for and on behalf of
SGS TAIWAN LTD.
Chemical Laboratory – Taipei

Unless otherwise stated the results shown in this test report refer only to the sample(s) tested. This test report cannot be reproduced, except in full, without prior written permission of the Company.
除非另有說明，此報告結果僅對測試之樣品負責。本報告未經本公司書面許可，不可部分複製。

This Test Report is issued by the Company under its General Conditions of Service printed overleaf or available on request and accessible at http://www.sgs.com/terms_and_conditions.htm. Attention is drawn to the limitation of liability, indemnification and jurisdiction issues defined therein. Any holder of this Test Report is advised that information contained hereon reflects the Company's findings at the time of its intervention only and within the limits of Client's instructions, if any. The Company's sole responsibility is to its Client and this document does not exonerate parties to a transaction from exercising all their rights and obligations under the transaction documents. Any unauthorized alteration, forgery or falsification of the content or appearance of this document is unlawful and offenders may be prosecuted to the fullest extent of the law.

Test Report

No. : CE/2008/B1636 Date : 2008/11/14 Page : 2 of 7

SWCC SHOWA CABLE SYSTEMS CO., LTD. INTERCONNECTION UNIT
 NO. 4-1-1, MINAMI-HASHIMOTO, SAGAMIHARA-SHI, KANAGAWA,
 229-1133, JAPAN



Test Result(s)

PART NAME NO.1 : BLACK PLASTIC JACKET

Test Item (s):	Unit	Method	MDL	Result
				No.1
Cadmium (Cd)	mg/kg	With reference to IEC 62321/2nd CDV (111/95/CDV). Determination of Cadmium by ICP-AES.	2	n.d.
Lead (Pb)	mg/kg	With reference to IEC 62321/2nd CDV (111/95/CDV). Determination of Lead by ICP-AES.	2	n.d.
Mercury (Hg)	mg/kg	With reference to IEC 62321/2nd CDV (111/95/CDV). Determination of Mercury by ICP-AES.	2	n.d.
Hexavalent Chromium Cr(VI) by alkaline extraction	mg/kg	With reference to IEC 62321/2nd CDV (111/95/CDV). Determination of Hexavalent Chromium for non-metallic samples by UV/Vis Spectrometry.	2	n.d.
Perfluorooctane sulfonates (PFOS) PFOS – Acid PFOS – Metal Salt PFOS – Amide	mg/kg	With reference to US EPA 3540C: 1996 method for PFOS Content. Analysis was performed by LC/MS.	10	n.d.
PFOA	mg/kg	With reference to US EPA 3540C: 1996 method for PFOA Content. Analysis was performed by LC/MS.	10	n.d.
Sum of PBBs			-	n.d.
Monobromobiphenyl	mg/kg	With reference to IEC 62321/2nd CDV (111/95/CDV). Determination of PBB and PBDE by GC/MS.	5	n.d.
Dibromobiphenyl			5	n.d.
Tribromobiphenyl			5	n.d.
Tetrabromobiphenyl			5	n.d.
Pentabromobiphenyl			5	n.d.
Hexabromobiphenyl			5	n.d.
Heptabromobiphenyl			5	n.d.
Octabromobiphenyl			5	n.d.
Nonabromobiphenyl			5	n.d.
Decabromobiphenyl			5	n.d.

Unless otherwise stated the results shown in this test report refer only to the sample(s) tested. This test report cannot be reproduced, except in full, without prior written permission of the Company. 除非另有說明，此報告結果僅對測試之樣品負責。本報告未經本公司書面許可，不可部分複製。

This Test Report is issued by the Company under its General Conditions of Service printed overleaf or available on request and accessible at http://www.sgs.com/terms_and_conditions.htm. Attention is drawn to the limitation of liability, indemnification and jurisdiction issues defined therein. Any holder of this Test Report is advised that information contained hereon reflects the Company's findings at the time of its intervention only and within the limits of Client's instructions, if any. The Company's sole responsibility is to its Client and this document does not exonerate parties to a transaction from exercising all their rights and obligations under the transaction documents. Any unauthorized alteration, forgery or falsification of the content or appearance of this document is unlawful and offenders may be prosecuted to the fullest extent of the law.

Test Report

No. : CE/2008/B1636 Date : 2008/11/14 Page : 3 of 7

SWCC SHOWA CABLE SYSTEMS CO., LTD. INTERCONNECTION UNIT
 NO. 4-1-1, MINAMI-HASHIMOTO, SAGAMIHARA-SHI, KANAGAWA,
 229-1133, JAPAN



Test Item (s):	Unit	Method	MDL	Result
				No.1
Sum of PBDEs	mg/kg	With reference to IEC 62321/2nd CDV (111/95/CDV). Determination of PBB and PBDE by GC/MS.	-	n.d.
Monobromodiphenyl ether			5	n.d.
Dibromodiphenyl ether			5	n.d.
Tribromodiphenyl ether			5	n.d.
Tetrabromodiphenyl ether			5	n.d.
Pentabromodiphenyl ether			5	n.d.
Hexabromodiphenyl ether			5	n.d.
Heptabromodiphenyl ether			5	n.d.
Octabromodiphenyl ether			5	n.d.
Nonabromodiphenyl ether			5	n.d.
Decabromodiphenyl ether			5	n.d.

- Note :
1. mg/kg = ppm ; 0.1wt% = 1000ppm
 2. n.d. = Not Detected
 3. MDL = Method Detection Limit
 4. " - " = Not Regulated

PFOS Reference Information : Directive 2006/122/EC

- (1) May not be placed on the market or used as a substance or constituent of preparations in a concentration equal to or higher than 0.005 % by mass.
- (2) May not be placed on the market in semi-finished products or articles, or parts thereof, if the concentration of PFOS is equal to or higher than 0.1 % by mass calculated with reference to the mass of structurally or microstructurally distinct parts that contain PFOS or, for textiles or other coated materials, if the amount of PFOS is equal to or higher than 1µg/m² of the coated material.

Unless otherwise stated the results shown in this test report refer only to the sample(s) tested. This test report cannot be reproduced, except in full, without prior written permission of the Company. 除非另有說明，此報告結果僅對測試之樣品負責。本報告未經本公司書面許可，不可部分複製。

This Test Report is issued by the Company under its General Conditions of Service printed overleaf or available on request and accessible at http://www.sgs.com/terms_and_conditions.htm. Attention is drawn to the limitation of liability, indemnification and jurisdiction issues defined therein. Any holder of this Test Report is advised that information contained hereon reflects the Company's findings at the time of its intervention only and within the limits of Client's instructions, if any. The Company's sole responsibility is to its Client and this document does not exonerate parties to a transaction from exercising all their rights and obligations under the transaction documents. Any unauthorized alteration, forgery or falsification of the content or appearance of this document is unlawful and offenders may be prosecuted to the fullest extent of the law.

Test Report

No. : CE/2008/B1636 Date : 2008/11/14 Page : 4 of 7

SWCC SHOWA CABLE SYSTEMS CO., LTD. INTERCONNECTION UNIT
 NO. 4-1-1, MINAMI-HASHIMOTO, SAGAMIHARA-SHI, KANAGAWA,
 229-1133, JAPAN



- 1) These samples were dissolved totally by pre-conditioning method according to below flow chart.
 (Cr⁶⁺ test method excluded)
- 2) Name of the person who made measurement: Climbgreat Yang
- 3) Name of the person in charge of measurement: Troy Chang

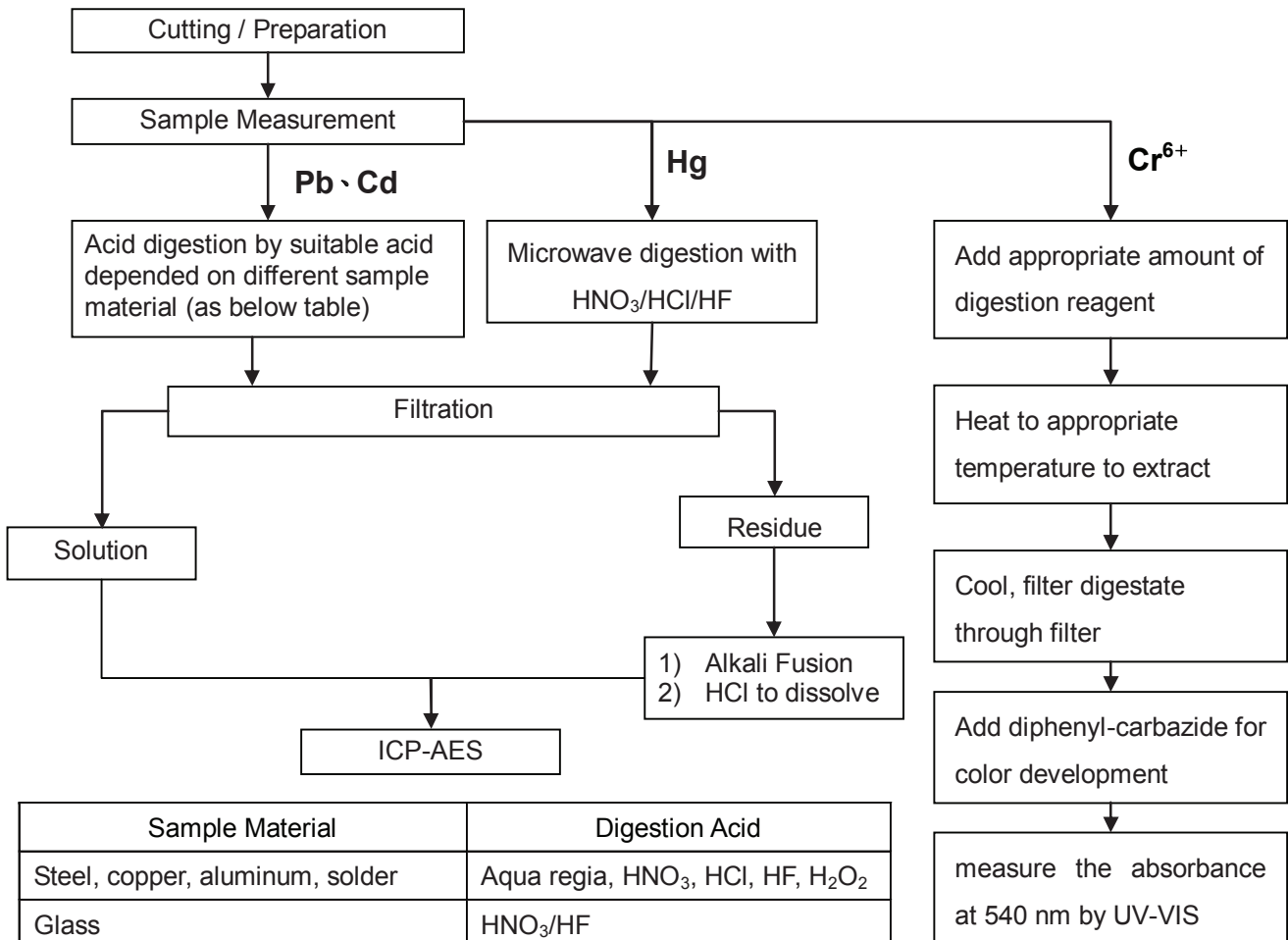

Sample Material	Digestion Acid
Steel, copper, aluminum, solder	Aqua regia, HNO ₃ , HCl, HF, H ₂ O ₂
Glass	HNO ₃ /HF
Gold, platinum, palladium, ceramic	Aqua regia
Silver	HNO ₃
Plastic	H ₂ SO ₄ , H ₂ O ₂ , HNO ₃ , HCl
Others	Any acid to total digestion

Unless otherwise stated the results shown in this test report refer only to the sample(s) tested. This test report cannot be reproduced, except in full, without prior written permission of the Company.
 除非另有說明，此報告結果僅對測試之樣品負責。本報告未經本公司書面許可，不可部分複製。

This Test Report is issued by the Company under its General Conditions of Service printed overleaf or available on request and accessible at http://www.sgs.com/terms_and_conditions.htm. Attention is drawn to the limitation of liability, indemnification and jurisdiction issues defined therein. Any holder of this Test Report is advised that information contained hereon reflects the Company's findings at the time of its intervention only and within the limits of Client's instructions, if any. The Company's sole responsibility is to its Client and this document does not exonerate parties to a transaction from exercising all their rights and obligations under the transaction documents. Any unauthorized alteration, forgery or falsification of the content or appearance of this document is unlawful and offenders may be prosecuted to the fullest extent of the law.

Test Report

No. : CE/2008/B1636 Date : 2008/11/14 Page : 5 of 7

SWCC SHOWA CABLE SYSTEMS CO., LTD. INTERCONNECTION UNIT
 NO. 4-1-1, MINAMI-HASHIMOTO, SAGAMIHARA-SHI, KANAGAWA,
 229-1133, JAPAN



PBB/PBDE analytical FLOW CHART

- 1) Name of the person who made measurement: Roman Wong
- 2) Name of the person in charge of measurement: Shinjyh Chen

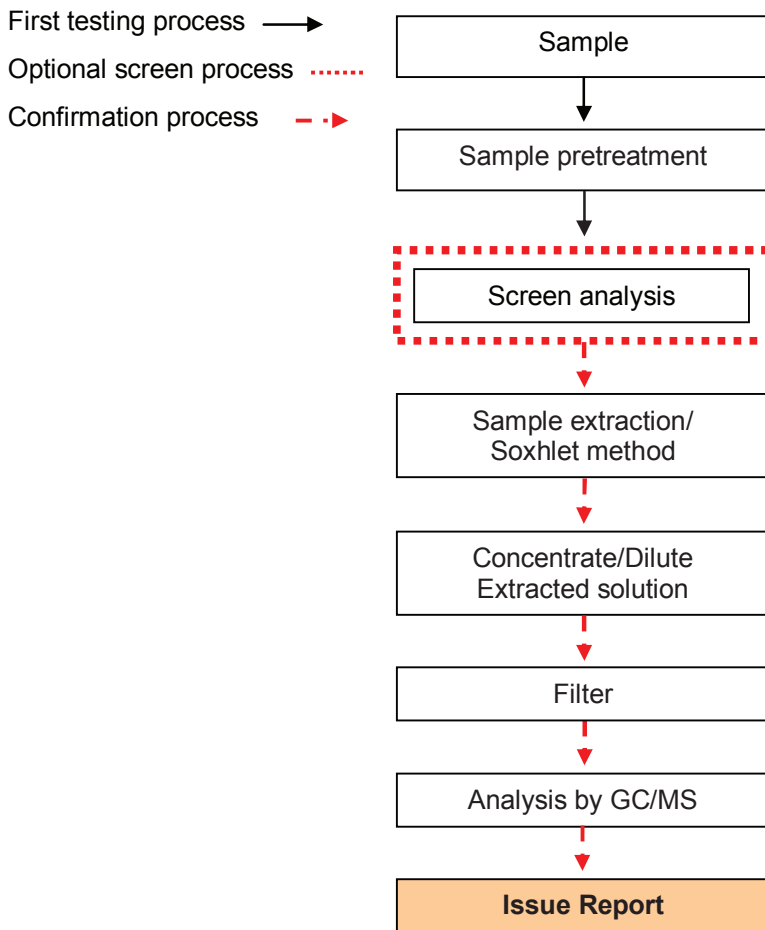

Unless otherwise stated the results shown in this test report refer only to the sample(s) tested. This test report cannot be reproduced, except in full, without prior written permission of the Company. 除非另有說明，此報告結果僅對測試之樣品負責。本報告未經本公司書面許可，不可部分複製。

This Test Report is issued by the Company under its General Conditions of Service printed overleaf or available on request and accessible at http://www.sgs.com/terms_and_conditions.htm. Attention is drawn to the limitation of liability, indemnification and jurisdiction issues defined therein. Any holder of this Test Report is advised that information contained hereon reflects the Company's findings at the time of its intervention only and within the limits of Client's instructions, if any. The Company's sole responsibility is to its Client and this document does not exonerate parties to a transaction from exercising all their rights and obligations under the transaction documents. Any unauthorized alteration, forgery or falsification of the content or appearance of this document is unlawful and offenders may be prosecuted to the fullest extent of the law.

Test Report

No. : CE/2008/B1636 Date : 2008/11/14 Page : 6 of 7

SWCC SHOWA CABLE SYSTEMS CO., LTD. INTERCONNECTION UNIT
 NO. 4-1-1, MINAMI-HASHIMOTO, SAGAMIHARA-SHI, KANAGAWA,
 229-1133, JAPAN



Analytical flow chart of PFOA/PFOS content

- 1) Name of the person who made measurement: Carrie Liu
- 2) Name of the person in charge of measurement: Shinjyh Chen

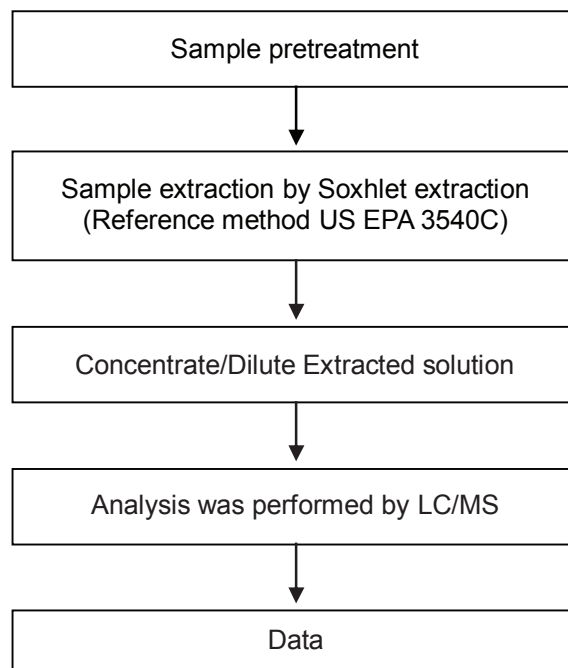

Unless otherwise stated the results shown in this test report refer only to the sample(s) tested. This test report cannot be reproduced, except in full, without prior written permission of the Company. 除非另有說明，此報告結果僅對測試之樣品負責。本報告未經本公司書面許可，不可部分複製。

This Test Report is issued by the Company under its General Conditions of Service printed overleaf or available on request and accessible at http://www.sgs.com/terms_and_conditions.htm. Attention is drawn to the limitation of liability, indemnification and jurisdiction issues defined therein. Any holder of this Test Report is advised that information contained hereon reflects the Company's findings at the time of its intervention only and within the limits of Client's instructions, if any. The Company's sole responsibility is to its Client and this document does not exonerate parties to a transaction from exercising all their rights and obligations under the transaction documents. Any unauthorized alteration, forgery or falsification of the content or appearance of this document is unlawful and offenders may be prosecuted to the fullest extent of the law.

Test Report

No. : CE/2008/B1636 Date : 2008/11/14 Page : 7 of 7

SWCC SHOWA CABLE SYSTEMS CO., LTD. INTERCONNECTION UNIT
NO. 4-1-1, MINAMI-HASHIMOTO, SAGAMIHARA-SHI, KANAGAWA,
229-1133, JAPAN



** End of Report **

Unless otherwise stated the results shown in this test report refer only to the sample(s) tested. This test report cannot be reproduced, except in full, without prior written permission of the Company. 除非另有說明，此報告結果僅對測試之樣品負責。本報告未經本公司書面許可，不可部分複製。

This Test Report is issued by the Company under its General Conditions of Service printed overleaf or available on request and accessible at http://www.sgs.com/terms_and_conditions.htm. Attention is drawn to the limitation of liability, indemnification and jurisdiction issues defined therein. Any holder of this Test Report is advised that information contained hereon reflects the Company's findings at the time of its intervention only and within the limits of Client's instructions, if any. The Company's sole responsibility is to its Client and this document does not exonerate parties to a transaction from exercising all their rights and obligations under the transaction documents. Any unauthorized alteration, forgery or falsification of the content or appearance of this document is unlawful and offenders may be prosecuted to the fullest extent of the law.

Test Report

No. : CE/2008/B1640 Date : 2008/11/14 Page : 1 of 6

SWCC SHOWA CABLE SYSTEMS CO., LTD. INTERCONNECTION UNIT
NO. 4-1-1, MINAMI-HASHIMOTO, SAGAMIHARA-SHI, KANAGAWA,
229-1133, JAPAN



The following sample(s) was/were submitted and identified by/on behalf of the client as :

Sample Description : KHCX-32-SB-TA
Style/Item No. : KHCX-32-SB-TA
Sample Receiving Date : 2008/11/07
Testing Period : 2008/11/07 TO 2008/11/14

=====
Test Result(s) : Please refer to next page(s).



Chenyu Kung / Operation Manager
Signed for and on behalf of
SGS TAIWAN LTD.
Chemical Laboratory – Taipei

Unless otherwise stated the results shown in this test report refer only to the sample(s) tested. This test report cannot be reproduced, except in full, without prior written permission of the Company.
除非另有說明，此報告結果僅對測試之樣品負責。本報告未經本公司書面許可，不可部分複製。

This Test Report is issued by the Company under its General Conditions of Service printed overleaf or available on request and accessible at http://www.sgs.com/terms_and_conditions.htm. Attention is drawn to the limitation of liability, indemnification and jurisdiction issues defined therein. Any holder of this Test Report is advised that information contained hereon reflects the Company's findings at the time of its intervention only and within the limits of Client's instructions, if any. The Company's sole responsibility is to its Client and this document does not exonerate parties to a transaction from exercising all their rights and obligations under the transaction documents. Any unauthorized alteration, forgery or falsification of the content or appearance of this document is unlawful and offenders may be prosecuted to the fullest extent of the law.

Test Report

No. : CE/2008/B1640 Date : 2008/11/14 Page : 2 of 6

SWCC SHOWA CABLE SYSTEMS CO., LTD. INTERCONNECTION UNIT
NO. 4-1-1, MINAMI-HASHIMOTO, SAGAMIHARA-SHI, KANAGAWA,
229-1133, JAPAN



Test Result(s)

PART NAME NO.1 : SILVER COLORED METAL FOIL

Test Item (s):	Unit	Method	MDL	Result
				No.1
Cadmium (Cd)	mg/kg	With reference to IEC 62321/2nd CDV (111/95/CDV). Determination of Cadmium by ICP-AES.	2	n.d.
Lead (Pb)	mg/kg	With reference to IEC 62321/2nd CDV (111/95/CDV). Determination of Lead by ICP-AES.	2	n.d.
Mercury (Hg)	mg/kg	With reference to IEC 62321/2nd CDV (111/95/CDV). Determination of Mercury by ICP-AES.	2	n.d.
Hexavalent Chromium Cr(VI) by Spot test / boiling water extraction	**	With reference to IEC 62321/2nd CDV (111/95/CDV). Determination of Hexavalent Chromium for metallic samples by Spot test / boiling water extraction Method. (See Note 5)	0.02mg/kg with 50 cm ² surface area	Negative
Perfluorooctane sulfonates (PFOS) PFOS – Acid PFOS – Metal Salt PFOS – Amide	mg/kg	With reference to US EPA 3540C: 1996 method for PFOS Content. Analysis was performed by LC/MS.	10	n.d.
PFOA	mg/kg	With reference to US EPA 3540C: 1996 method for PFOA Content. Analysis was performed by LC/MS.	10	n.d.

Note : 1. mg/kg = ppm ; 0.1wt% = 1000ppm

2. n.d. = Not Detected

3. MDL = Method Detection Limit

4. ** = Qualitative analysis (No Unit)

5. Spot-test:

Negative = Absence of Cr(VI) coating / surface layer,

Positive = Presence of Cr(VI) coating / surface layer;

(The tested sample should be further verified by boiling-water-extraction method if the spot test result cannot be confirmed.)

Boiling-water-extraction:

Negative = Absence of Cr(VI) coating / surface layer.

Positive = Presence of Cr(VI) coating / surface layer;

the detected concentration in boiling-water-extraction solution is equal or greater than 0.02 mg/kg with 50 cm² sample surface area.

Unless otherwise stated the results shown in this test report refer only to the sample(s) tested. This test report cannot be reproduced, except in full, without prior written permission of the Company.

除非另有說明，此報告結果僅對測試之樣品負責。本報告未經本公司書面許可，不可部分複製。

This Test Report is issued by the Company under its General Conditions of Service printed overleaf or available on request and accessible at http://www.sgs.com/terms_and_conditions.htm. Attention is drawn to the limitation of liability, indemnification and jurisdiction issues defined therein. Any holder of this Test Report is advised that information contained hereon reflects the Company's findings at the time of its intervention only and within the limits of Client's instructions, if any. The Company's sole responsibility is to its Client and this document does not exonerate parties to a transaction from exercising all their rights and obligations under the transaction documents. Any unauthorized alteration, forgery or falsification of the content or appearance of this document is unlawful and offenders may be prosecuted to the fullest extent of the law.

Test Report

No. : CE/2008/B1640 Date : 2008/11/14 Page : 3 of 6

SWCC SHOWA CABLE SYSTEMS CO., LTD. INTERCONNECTION UNIT
NO. 4-1-1, MINAMI-HASHIMOTO, SAGAMIHARA-SHI, KANAGAWA,
229-1133, JAPAN



PFOS Reference Information : Directive 2006/122/EC

- (1) May not be placed on the market or used as a substance or constituent of preparations in a concentration equal to or higher than 0.005 % by mass.
- (2) May not be placed on the market in semi-finished products or articles, or parts thereof, if the concentration of PFOS is equal to or higher than 0.1 % by mass calculated with reference to the mass of structurally or microstructurally distinct parts that contain PFOS or, for textiles or other coated materials, if the amount of PFOS is equal to or higher than $1\mu\text{g}/\text{m}^2$ of the coated material.

Unless otherwise stated the results shown in this test report refer only to the sample(s) tested. This test report cannot be reproduced, except in full, without prior written permission of the Company.
除非另有說明，此報告結果僅對測試之樣品負責。本報告未經本公司書面許可，不可部分複製。

This Test Report is issued by the Company under its General Conditions of Service printed overleaf or available on request and accessible at http://www.sgs.com/terms_and_conditions.htm. Attention is drawn to the limitation of liability, indemnification and jurisdiction issues defined therein. Any holder of this Test Report is advised that information contained hereon reflects the Company's findings at the time of its intervention only and within the limits of Client's instructions, if any. The Company's sole responsibility is to its Client and this document does not exonerate parties to a transaction from exercising all their rights and obligations under the transaction documents. Any unauthorized alteration, forgery or falsification of the content or appearance of this document is unlawful and offenders may be prosecuted to the fullest extent of the law.

Test Report

No. : CE/2008/B1640 Date : 2008/11/14 Page : 4 of 6

SWCC SHOWA CABLE SYSTEMS CO., LTD. INTERCONNECTION UNIT
NO. 4-1-1, MINAMI-HASHIMOTO, SAGAMIHARA-SHI, KANAGAWA,
229-1133, JAPAN



- 1) These samples were dissolved totally by pre-conditioning method according to below flow chart.
(Cr⁶⁺ test method excluded)
- 2) Name of the person who made measurement: Climbgreat Yang
- 3) Name of the person in charge of measurement: Troy Chang

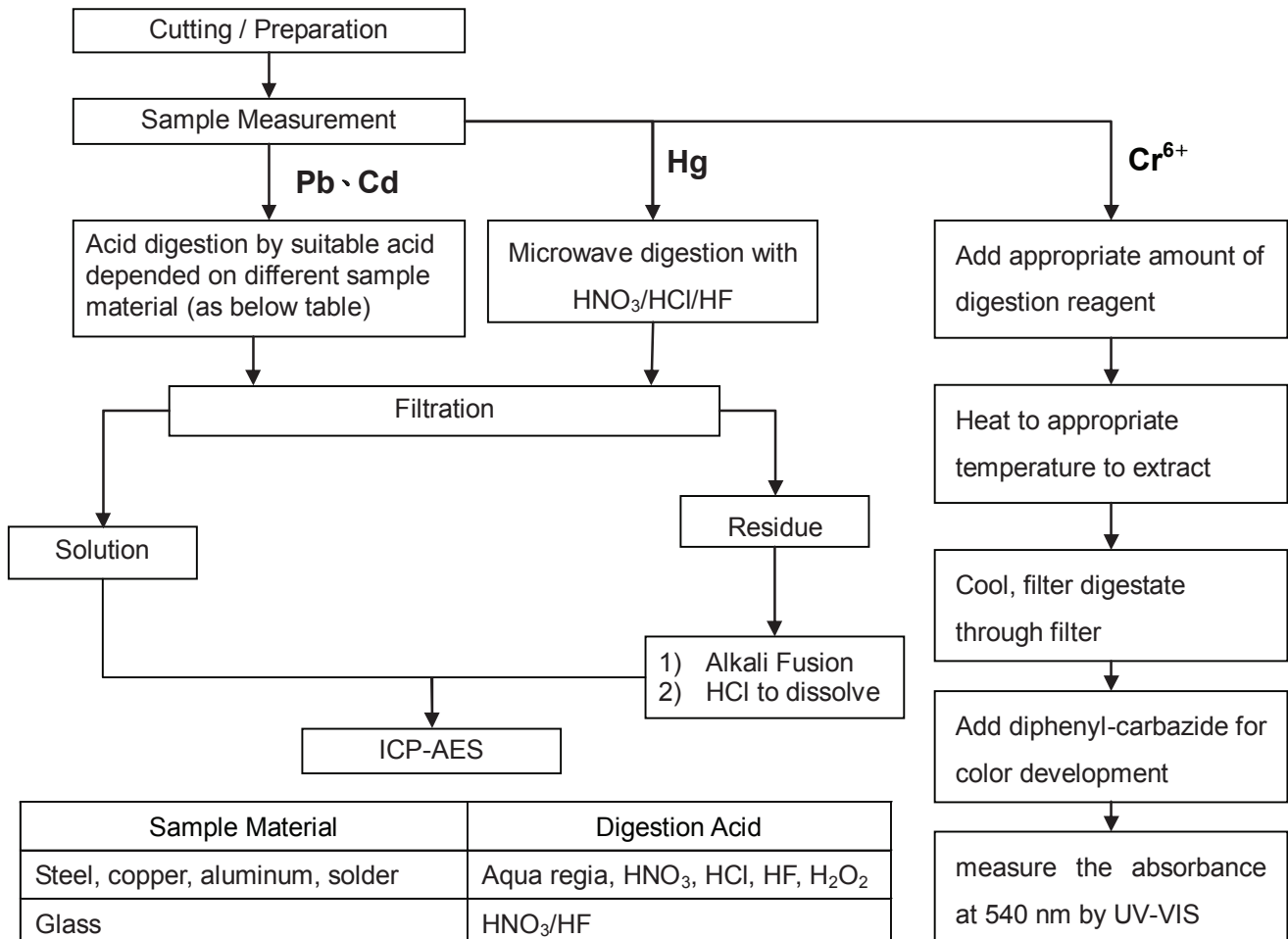

Sample Material	Digestion Acid
Steel, copper, aluminum, solder	Aqua regia, HNO ₃ , HCl, HF, H ₂ O ₂
Glass	HNO ₃ /HF
Gold, platinum, palladium, ceramic	Aqua regia
Silver	HNO ₃
Plastic	H ₂ SO ₄ , H ₂ O ₂ , HNO ₃ , HCl
Others	Any acid to total digestion

Unless otherwise stated the results shown in this test report refer only to the sample(s) tested. This test report cannot be reproduced, except in full, without prior written permission of the Company.
除非另有說明，此報告結果僅對測試之樣品負責。本報告未經本公司書面許可，不可部分複製。

This Test Report is issued by the Company under its General Conditions of Service printed overleaf or available on request and accessible at http://www.sgs.com/terms_and_conditions.htm. Attention is drawn to the limitation of liability, indemnification and jurisdiction issues defined therein. Any holder of this Test Report is advised that information contained hereon reflects the Company's findings at the time of its intervention only and within the limits of Client's instructions, if any. The Company's sole responsibility is to its Client and this document does not exonerate parties to a transaction from exercising all their rights and obligations under the transaction documents. Any unauthorized alteration, forgery or falsification of the content or appearance of this document is unlawful and offenders may be prosecuted to the fullest extent of the law.

Test Report

No. : CE/2008/B1640 Date : 2008/11/14 Page : 5 of 6

SWCC SHOWA CABLE SYSTEMS CO., LTD. INTERCONNECTION UNIT
 NO. 4-1-1, MINAMI-HASHIMOTO, SAGAMIHARA-SHI, KANAGAWA,
 229-1133, JAPAN



Analytical flow chart of PFOA/PFOS content

- 1) Name of the person who made measurement: Carrie Liu
- 2) Name of the person in charge of measurement: Shinjyh Chen

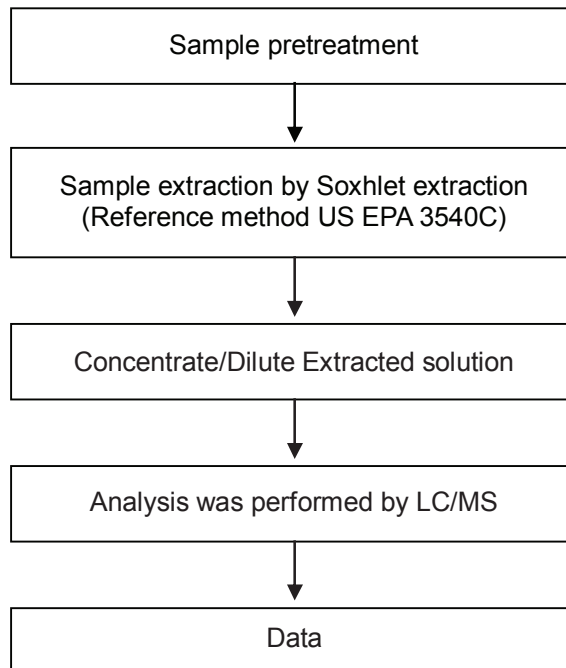

Unless otherwise stated the results shown in this test report refer only to the sample(s) tested. This test report cannot be reproduced, except in full, without prior written permission of the Company. 除非另有說明，此報告結果僅對測試之樣品負責。本報告未經本公司書面許可，不可部分複製。

This Test Report is issued by the Company under its General Conditions of Service printed overleaf or available on request and accessible at http://www.sgs.com/terms_and_conditions.htm. Attention is drawn to the limitation of liability, indemnification and jurisdiction issues defined therein. Any holder of this Test Report is advised that information contained hereon reflects the Company's findings at the time of its intervention only and within the limits of Client's instructions, if any. The Company's sole responsibility is to its Client and this document does not exonerate parties to a transaction from exercising all their rights and obligations under the transaction documents. Any unauthorized alteration, forgery or falsification of the content or appearance of this document is unlawful and offenders may be prosecuted to the fullest extent of the law.

Test Report

No. : CE/2008/B1640 Date : 2008/11/14 Page : 6 of 6

SWCC SHOWA CABLE SYSTEMS CO., LTD. INTERCONNECTION UNIT
NO. 4-1-1, MINAMI-HASHIMOTO, SAGAMIHARA-SHI, KANAGAWA,
229-1133, JAPAN



**** End of Report ****

Unless otherwise stated the results shown in this test report refer only to the sample(s) tested. This test report cannot be reproduced, except in full, without prior written permission of the Company.
除非另有說明，此報告結果僅對測試之樣品負責。本報告未經本公司書面許可，不可部分複製。

This Test Report is issued by the Company under its General Conditions of Service printed overleaf or available on request and accessible at http://www.sgs.com/terms_and_conditions.htm. Attention is drawn to the limitation of liability, indemnification and jurisdiction issues defined therein. Any holder of this Test Report is advised that information contained hereon reflects the Company's findings at the time of its intervention only and within the limits of Client's instructions, if any. The Company's sole responsibility is to its Client and this document does not exonerate parties to a transaction from exercising all their rights and obligations under the transaction documents. Any unauthorized alteration, forgery or falsification of the content or appearance of this document is unlawful and offenders may be prosecuted to the fullest extent of the law.

Test Report

No. : CE/2008/B1639 Date : 2008/11/14 Page : 1 of 7

SWCC SHOWA CABLE SYSTEMS CO., LTD. INTERCONNECTION UNIT
NO. 4-1-1, MINAMI-HASHIMOTO, SAGAMIHARA-SHI, KANAGAWA,
229-1133, JAPAN



The following sample(s) was/were submitted and identified by/on behalf of the client as :

Sample Description : KHCX-32-SB-TA
Style/Item No. : KHCX-32-SB-TA
Sample Receiving Date : 2008/11/07
Testing Period : 2008/11/07 TO 2008/11/14

=====
Test Result(s) : Please refer to next page(s).



Chenyu Kung / Operation Manager
Signed for and on behalf of
SGS TAIWAN LTD.
Chemical Laboratory – Taipei

Unless otherwise stated the results shown in this test report refer only to the sample(s) tested. This test report cannot be reproduced, except in full, without prior written permission of the Company.
除非另有說明，此報告結果僅對測試之樣品負責。本報告未經本公司書面許可，不可部分複製。

This Test Report is issued by the Company under its General Conditions of Service printed overleaf or available on request and accessible at http://www.sgs.com/terms_and_conditions.htm. Attention is drawn to the limitation of liability, indemnification and jurisdiction issues defined therein. Any holder of this Test Report is advised that information contained hereon reflects the Company's findings at the time of its intervention only and within the limits of Client's instructions, if any. The Company's sole responsibility is to its Client and this document does not exonerate parties to a transaction from exercising all their rights and obligations under the transaction documents. Any unauthorized alteration, forgery or falsification of the content or appearance of this document is unlawful and offenders may be prosecuted to the fullest extent of the law.

Test Report

No. : CE/2008/B1639 Date : 2008/11/14 Page : 2 of 7

SWCC SHOWA CABLE SYSTEMS CO., LTD. INTERCONNECTION UNIT
 NO. 4-1-1, MINAMI-HASHIMOTO, SAGAMIHARA-SHI, KANAGAWA,
 229-1133, JAPAN



Test Result(s)

PART NAME NO.1 : TRANSPARENT PLASTIC

Test Item (s):	Unit	Method	MDL	Result
				No.1
Cadmium (Cd)	mg/kg	With reference to IEC 62321/2nd CDV (111/95/CDV). Determination of Cadmium by ICP-AES.	2	n.d.
Lead (Pb)	mg/kg	With reference to IEC 62321/2nd CDV (111/95/CDV). Determination of Lead by ICP-AES.	2	n.d.
Mercury (Hg)	mg/kg	With reference to IEC 62321/2nd CDV (111/95/CDV). Determination of Mercury by ICP-AES.	2	n.d.
Hexavalent Chromium Cr(VI) by alkaline extraction	mg/kg	With reference to IEC 62321/2nd CDV (111/95/CDV). Determination of Hexavalent Chromium for non-metallic samples by UV/Vis Spectrometry.	2	n.d.
Perfluorooctane sulfonates (PFOS) PFOS – Acid PFOS – Metal Salt PFOS – Amide	mg/kg	With reference to US EPA 3540C: 1996 method for PFOS Content. Analysis was performed by LC/MS.	10	n.d.
PFOA	mg/kg	With reference to US EPA 3540C: 1996 method for PFOA Content. Analysis was performed by LC/MS.	10	n.d.
Sum of PBBs			-	n.d.
Monobromobiphenyl	mg/kg	With reference to IEC 62321/2nd CDV (111/95/CDV). Determination of PBB and PBDE by GC/MS.	5	n.d.
Dibromobiphenyl			5	n.d.
Tribromobiphenyl			5	n.d.
Tetrabromobiphenyl			5	n.d.
Pentabromobiphenyl			5	n.d.
Hexabromobiphenyl			5	n.d.
Heptabromobiphenyl			5	n.d.
Octabromobiphenyl			5	n.d.
Nonabromobiphenyl			5	n.d.
Decabromobiphenyl			5	n.d.

Unless otherwise stated the results shown in this test report refer only to the sample(s) tested. This test report cannot be reproduced, except in full, without prior written permission of the Company.
 除非另有說明，此報告結果僅對測試之樣品負責。本報告未經本公司書面許可，不可部分複製。

This Test Report is issued by the Company under its General Conditions of Service printed overleaf or available on request and accessible at http://www.sgs.com/terms_and_conditions.htm. Attention is drawn to the limitation of liability, indemnification and jurisdiction issues defined therein. Any holder of this Test Report is advised that information contained hereon reflects the Company's findings at the time of its intervention only and within the limits of Client's instructions, if any. The Company's sole responsibility is to its Client and this document does not exonerate parties to a transaction from exercising all their rights and obligations under the transaction documents. Any unauthorized alteration, forgery or falsification of the content or appearance of this document is unlawful and offenders may be prosecuted to the fullest extent of the law.

Test Report

No. : CE/2008/B1639 Date : 2008/11/14 Page : 3 of 7

SWCC SHOWA CABLE SYSTEMS CO., LTD. INTERCONNECTION UNIT
 NO. 4-1-1, MINAMI-HASHIMOTO, SAGAMIHARA-SHI, KANAGAWA,
 229-1133, JAPAN



Test Item (s):	Unit	Method	MDL	Result
				No.1
Sum of PBDEs	mg/kg	With reference to IEC 62321/2nd CDV (111/95/CDV). Determination of PBB and PBDE by GC/MS.	-	n.d.
Monobromodiphenyl ether			5	n.d.
Dibromodiphenyl ether			5	n.d.
Tribromodiphenyl ether			5	n.d.
Tetrabromodiphenyl ether			5	n.d.
Pentabromodiphenyl ether			5	n.d.
Hexabromodiphenyl ether			5	n.d.
Heptabromodiphenyl ether			5	n.d.
Octabromodiphenyl ether			5	n.d.
Nonabromodiphenyl ether			5	n.d.
Decabromodiphenyl ether			5	n.d.

- Note :
1. mg/kg = ppm ; 0.1wt% = 1000ppm
 2. n.d. = Not Detected
 3. MDL = Method Detection Limit
 4. " - " = Not Regulated

PFOS Reference Information : Directive 2006/122/EC

- (1) May not be placed on the market or used as a substance or constituent of preparations in a concentration equal to or higher than 0.005 % by mass.
- (2) May not be placed on the market in semi-finished products or articles, or parts thereof, if the concentration of PFOS is equal to or higher than 0.1 % by mass calculated with reference to the mass of structurally or microstructurally distinct parts that contain PFOS or, for textiles or other coated materials, if the amount of PFOS is equal to or higher than 1µg/m² of the coated material.

Unless otherwise stated the results shown in this test report refer only to the sample(s) tested. This test report cannot be reproduced, except in full, without prior written permission of the Company. 除非另有說明，此報告結果僅對測試之樣品負責。本報告未經本公司書面許可，不可部分複製。

This Test Report is issued by the Company under its General Conditions of Service printed overleaf or available on request and accessible at http://www.sgs.com/terms_and_conditions.htm. Attention is drawn to the limitation of liability, indemnification and jurisdiction issues defined therein. Any holder of this Test Report is advised that information contained hereon reflects the Company's findings at the time of its intervention only and within the limits of Client's instructions, if any. The Company's sole responsibility is to its Client and this document does not exonerate parties to a transaction from exercising all their rights and obligations under the transaction documents. Any unauthorized alteration, forgery or falsification of the content or appearance of this document is unlawful and offenders may be prosecuted to the fullest extent of the law.

Test Report

No. : CE/2008/B1639 Date : 2008/11/14 Page : 4 of 7

SWCC SHOWA CABLE SYSTEMS CO., LTD. INTERCONNECTION UNIT
 NO. 4-1-1, MINAMI-HASHIMOTO, SAGAMIHARA-SHI, KANAGAWA,
 229-1133, JAPAN



- 1) These samples were dissolved totally by pre-conditioning method according to below flow chart.
 (Cr⁶⁺ test method excluded)
- 2) Name of the person who made measurement: Climbgreat Yang
- 3) Name of the person in charge of measurement: Troy Chang

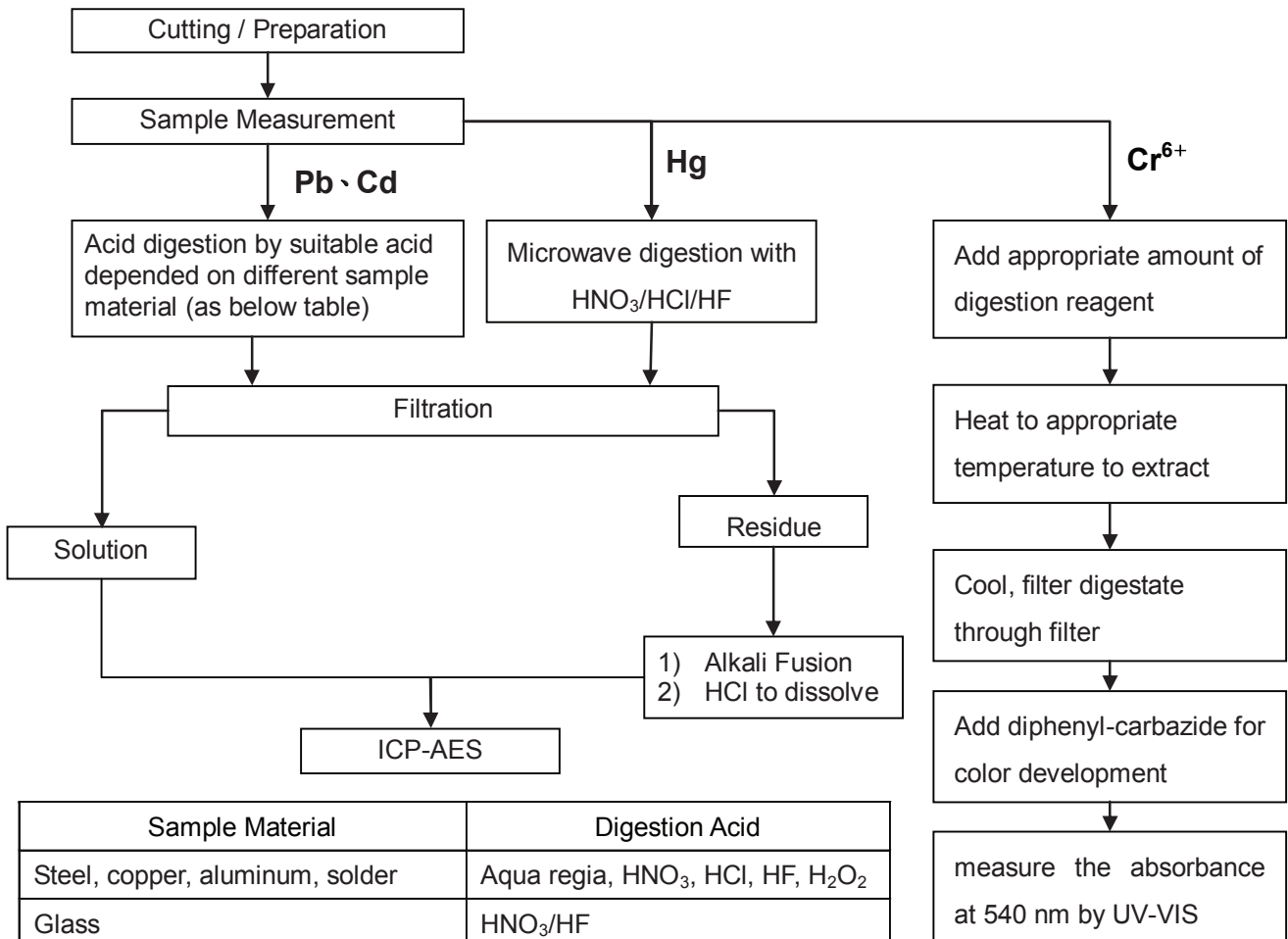

Sample Material	Digestion Acid
Steel, copper, aluminum, solder	Aqua regia, HNO ₃ , HCl, HF, H ₂ O ₂
Glass	HNO ₃ /HF
Gold, platinum, palladium, ceramic	Aqua regia
Silver	HNO ₃
Plastic	H ₂ SO ₄ , H ₂ O ₂ , HNO ₃ , HCl
Others	Any acid to total digestion

Unless otherwise stated the results shown in this test report refer only to the sample(s) tested. This test report cannot be reproduced, except in full, without prior written permission of the Company.
 除非另有說明，此報告結果僅對測試之樣品負責。本報告未經本公司書面許可，不可部分複製。

This Test Report is issued by the Company under its General Conditions of Service printed overleaf or available on request and accessible at http://www.sgs.com/terms_and_conditions.htm. Attention is drawn to the limitation of liability, indemnification and jurisdiction issues defined therein. Any holder of this Test Report is advised that information contained hereon reflects the Company's findings at the time of its intervention only and within the limits of Client's instructions, if any. The Company's sole responsibility is to its Client and this document does not exonerate parties to a transaction from exercising all their rights and obligations under the transaction documents. Any unauthorized alteration, forgery or falsification of the content or appearance of this document is unlawful and offenders may be prosecuted to the fullest extent of the law.

Test Report

No. : CE/2008/B1639 Date : 2008/11/14 Page : 5 of 7

SWCC SHOWA CABLE SYSTEMS CO., LTD. INTERCONNECTION UNIT
 NO. 4-1-1, MINAMI-HASHIMOTO, SAGAMIHARA-SHI, KANAGAWA,
 229-1133, JAPAN



PBB/PBDE analytical FLOW CHART

- 1) Name of the person who made measurement: Roman Wong
- 2) Name of the person in charge of measurement: Shinjyh Chen

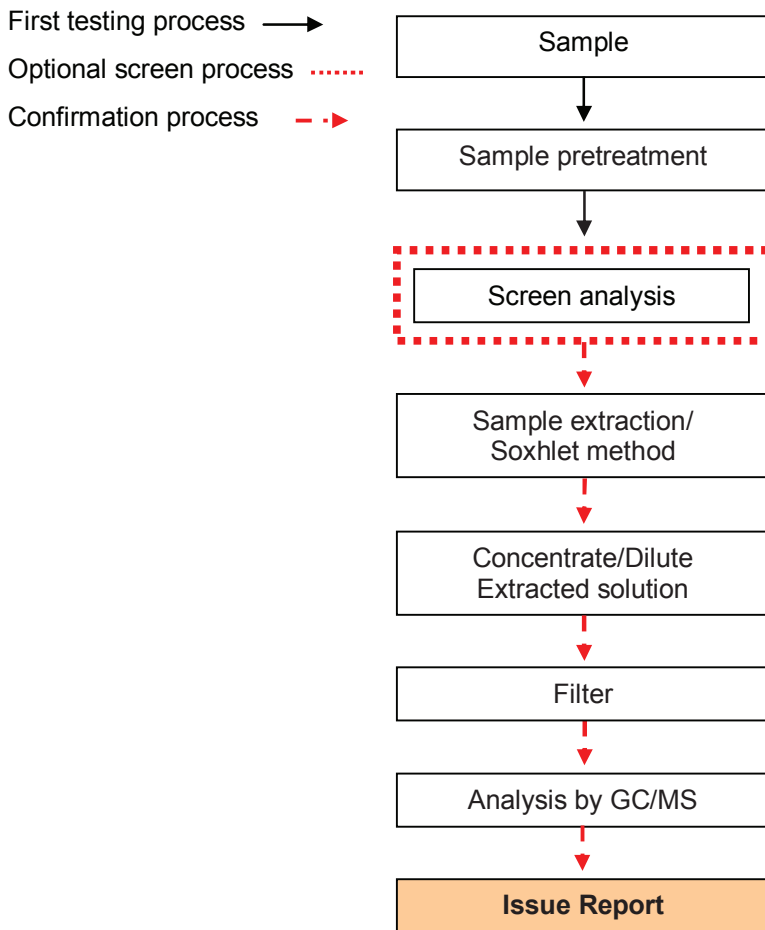

Unless otherwise stated the results shown in this test report refer only to the sample(s) tested. This test report cannot be reproduced, except in full, without prior written permission of the Company. 除非另有說明，此報告結果僅對測試之樣品負責。本報告未經本公司書面許可，不可部分複製。

This Test Report is issued by the Company under its General Conditions of Service printed overleaf or available on request and accessible at http://www.sgs.com/terms_and_conditions.htm. Attention is drawn to the limitation of liability, indemnification and jurisdiction issues defined therein. Any holder of this Test Report is advised that information contained hereon reflects the Company's findings at the time of its intervention only and within the limits of Client's instructions, if any. The Company's sole responsibility is to its Client and this document does not exonerate parties to a transaction from exercising all their rights and obligations under the transaction documents. Any unauthorized alteration, forgery or falsification of the content or appearance of this document is unlawful and offenders may be prosecuted to the fullest extent of the law.

Test Report

No. : CE/2008/B1639 Date : 2008/11/14 Page : 6 of 7

SWCC SHOWA CABLE SYSTEMS CO., LTD. INTERCONNECTION UNIT
 NO. 4-1-1, MINAMI-HASHIMOTO, SAGAMIHARA-SHI, KANAGAWA,
 229-1133, JAPAN



Analytical flow chart of PFOA/PFOS content

- 1) Name of the person who made measurement: Carrie Liu
- 2) Name of the person in charge of measurement: Shinjyh Chen

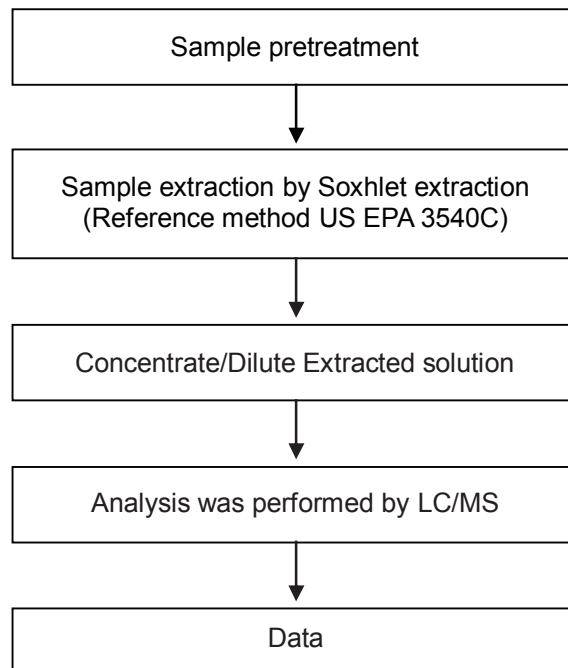

Unless otherwise stated the results shown in this test report refer only to the sample(s) tested. This test report cannot be reproduced, except in full, without prior written permission of the Company. 除非另有說明，此報告結果僅對測試之樣品負責。本報告未經本公司書面許可，不可部分複製。

This Test Report is issued by the Company under its General Conditions of Service printed overleaf or available on request and accessible at http://www.sgs.com/terms_and_conditions.htm. Attention is drawn to the limitation of liability, indemnification and jurisdiction issues defined therein. Any holder of this Test Report is advised that information contained hereon reflects the Company's findings at the time of its intervention only and within the limits of Client's instructions, if any. The Company's sole responsibility is to its Client and this document does not exonerate parties to a transaction from exercising all their rights and obligations under the transaction documents. Any unauthorized alteration, forgery or falsification of the content or appearance of this document is unlawful and offenders may be prosecuted to the fullest extent of the law.

Test Report

No. : CE/2008/B1639 Date : 2008/11/14 Page : 7 of 7

SWCC SHOWA CABLE SYSTEMS CO., LTD. INTERCONNECTION UNIT
NO. 4-1-1, MINAMI-HASHIMOTO, SAGAMIHARA-SHI, KANAGAWA,
229-1133, JAPAN



** End of Report **

Unless otherwise stated the results shown in this test report refer only to the sample(s) tested. This test report cannot be reproduced, except in full, without prior written permission of the Company.
除非另有說明，此報告結果僅對測試之樣品負責。本報告未經本公司書面許可，不可部分複製。

This Test Report is issued by the Company under its General Conditions of Service printed overleaf or available on request and accessible at http://www.sgs.com/terms_and_conditions.htm. Attention is drawn to the limitation of liability, indemnification and jurisdiction issues defined therein. Any holder of this Test Report is advised that information contained hereon reflects the Company's findings at the time of its intervention only and within the limits of Client's instructions, if any. The Company's sole responsibility is to its Client and this document does not exonerate parties to a transaction from exercising all their rights and obligations under the transaction documents. Any unauthorized alteration, forgery or falsification of the content or appearance of this document is unlawful and offenders may be prosecuted to the fullest extent of the law.

Test Report

No. : CE/2008/B1641 Date : 2008/11/14 Page : 1 of 6

SWCC SHOWA CABLE SYSTEMS CO., LTD. INTERCONNECTION UNIT
NO. 4-1-1, MINAMI-HASHIMOTO, SAGAMIHARA-SHI, KANAGAWA,
229-1133, JAPAN



The following sample(s) was/were submitted and identified by/on behalf of the client as :

Sample Description : KHCX-32-SB-TA
Style/Item No. : KHCX-32-SB-TA
Sample Receiving Date : 2008/11/07
Testing Period : 2008/11/07 TO 2008/11/14

=====
Test Result(s) : Please refer to next page(s).



Chenyu Kung / Operation Manager
Signed for and on behalf of
SGS TAIWAN LTD.
Chemical Laboratory – Taipei

Unless otherwise stated the results shown in this test report refer only to the sample(s) tested. This test report cannot be reproduced, except in full, without prior written permission of the Company.
除非另有說明，此報告結果僅對測試之樣品負責。本報告未經本公司書面許可，不可部分複製。
This Test Report is issued by the Company under its General Conditions of Service printed overleaf or available on request and accessible at http://www.sgs.com/terms_and_conditions.htm. Attention is drawn to the limitation of liability, indemnification and jurisdiction issues defined therein. Any holder of this Test Report is advised that information contained hereon reflects the Company's findings at the time of its intervention only and within the limits of Client's instructions, if any. The Company's sole responsibility is to its Client and this document does not exonerate parties to a transaction from exercising all their rights and obligations under the transaction documents. Any unauthorized alteration, forgery or falsification of the content or appearance of this document is unlawful and offenders may be prosecuted to the fullest extent of the law.

Test Report

No. : CE/2008/B1641 Date : 2008/11/14 Page : 2 of 6

SWCC SHOWA CABLE SYSTEMS CO., LTD. INTERCONNECTION UNIT
NO. 4-1-1, MINAMI-HASHIMOTO, SAGAMIHARA-SHI, KANAGAWA,
229-1133, JAPAN



Test Result(s)

PART NAME NO.1 : SILVER COLORED METAL WIRE

Test Item (s):	Unit	Method	MDL	Result
				No.1
Cadmium (Cd)	mg/kg	With reference to IEC 62321/2nd CDV (111/95/CDV). Determination of Cadmium by ICP-AES.	2	n.d.
Lead (Pb)	mg/kg	With reference to IEC 62321/2nd CDV (111/95/CDV). Determination of Lead by ICP-AES.	2	n.d.
Mercury (Hg)	mg/kg	With reference to IEC 62321/2nd CDV (111/95/CDV). Determination of Mercury by ICP-AES.	2	n.d.
Hexavalent Chromium Cr(VI) by Spot test / boiling water extraction	**	With reference to IEC 62321/2nd CDV (111/95/CDV). Determination of Hexavalent Chromium for metallic samples by Spot test / boiling water extraction Method. (See Note 5)	0.02mg/kg with 50 cm ² surface area	Negative
Perfluorooctane sulfonates (PFOS) PFOS – Acid PFOS – Metal Salt PFOS – Amide	mg/kg	With reference to US EPA 3540C: 1996 method for PFOS Content. Analysis was performed by LC/MS.	10	n.d.
PFOA	mg/kg	With reference to US EPA 3540C: 1996 method for PFOA Content. Analysis was performed by LC/MS.	10	n.d.

Note : 1. mg/kg = ppm ; 0.1wt% = 1000ppm

2. n.d. = Not Detected

3. MDL = Method Detection Limit

4. ** = Qualitative analysis (No Unit)

5. Spot-test:

Negative = Absence of Cr(VI) coating / surface layer,

Positive = Presence of Cr(VI) coating / surface layer;

(The tested sample should be further verified by boiling-water-extraction method if the spot test result cannot be confirmed.)

Boiling-water-extraction:

Negative = Absence of Cr(VI) coating / surface layer.

Positive = Presence of Cr(VI) coating / surface layer;

the detected concentration in boiling-water-extraction solution is equal or greater than 0.02 mg/kg with 50 cm² sample surface area.

Unless otherwise stated the results shown in this test report refer only to the sample(s) tested. This test report cannot be reproduced, except in full, without prior written permission of the Company.

除非另有說明，此報告結果僅對測試之樣品負責。本報告未經本公司書面許可，不可部分複製。

This Test Report is issued by the Company under its General Conditions of Service printed overleaf or available on request and accessible at http://www.sgs.com/terms_and_conditions.htm. Attention is drawn to the limitation of liability, indemnification and jurisdiction issues defined therein. Any holder of this Test Report is advised that information contained hereon reflects the Company's findings at the time of its intervention only and within the limits of Client's instructions, if any. The Company's sole responsibility is to its Client and this document does not exonerate parties to a transaction from exercising all their rights and obligations under the transaction documents. Any unauthorized alteration, forgery or falsification of the content or appearance of this document is unlawful and offenders may be prosecuted to the fullest extent of the law.

Test Report

No. : CE/2008/B1641 Date : 2008/11/14 Page : 3 of 6

SWCC SHOWA CABLE SYSTEMS CO., LTD. INTERCONNECTION UNIT
NO. 4-1-1, MINAMI-HASHIMOTO, SAGAMIHARA-SHI, KANAGAWA,
229-1133, JAPAN



PFOS Reference Information : Directive 2006/122/EC

- (1) May not be placed on the market or used as a substance or constituent of preparations in a concentration equal to or higher than 0.005 % by mass.
- (2) May not be placed on the market in semi-finished products or articles, or parts thereof, if the concentration of PFOS is equal to or higher than 0.1 % by mass calculated with reference to the mass of structurally or microstructurally distinct parts that contain PFOS or, for textiles or other coated materials, if the amount of PFOS is equal to or higher than $1\mu\text{g}/\text{m}^2$ of the coated material.

Unless otherwise stated the results shown in this test report refer only to the sample(s) tested. This test report cannot be reproduced, except in full, without prior written permission of the Company.
除非另有說明，此報告結果僅對測試之樣品負責。本報告未經本公司書面許可，不可部分複製。

This Test Report is issued by the Company under its General Conditions of Service printed overleaf or available on request and accessible at http://www.sgs.com/terms_and_conditions.htm. Attention is drawn to the limitation of liability, indemnification and jurisdiction issues defined therein. Any holder of this Test Report is advised that information contained hereon reflects the Company's findings at the time of its intervention only and within the limits of Client's instructions, if any. The Company's sole responsibility is to its Client and this document does not exonerate parties to a transaction from exercising all their rights and obligations under the transaction documents. Any unauthorized alteration, forgery or falsification of the content or appearance of this document is unlawful and offenders may be prosecuted to the fullest extent of the law.

Test Report

No. : CE/2008/B1641 Date : 2008/11/14 Page : 4 of 6

SWCC SHOWA CABLE SYSTEMS CO., LTD. INTERCONNECTION UNIT
 NO. 4-1-1, MINAMI-HASHIMOTO, SAGAMIHARA-SHI, KANAGAWA,
 229-1133, JAPAN



- 1) These samples were dissolved totally by pre-conditioning method according to below flow chart.
 (Cr⁶⁺ test method excluded)
- 2) Name of the person who made measurement: Climbgreat Yang
- 3) Name of the person in charge of measurement: Troy Chang

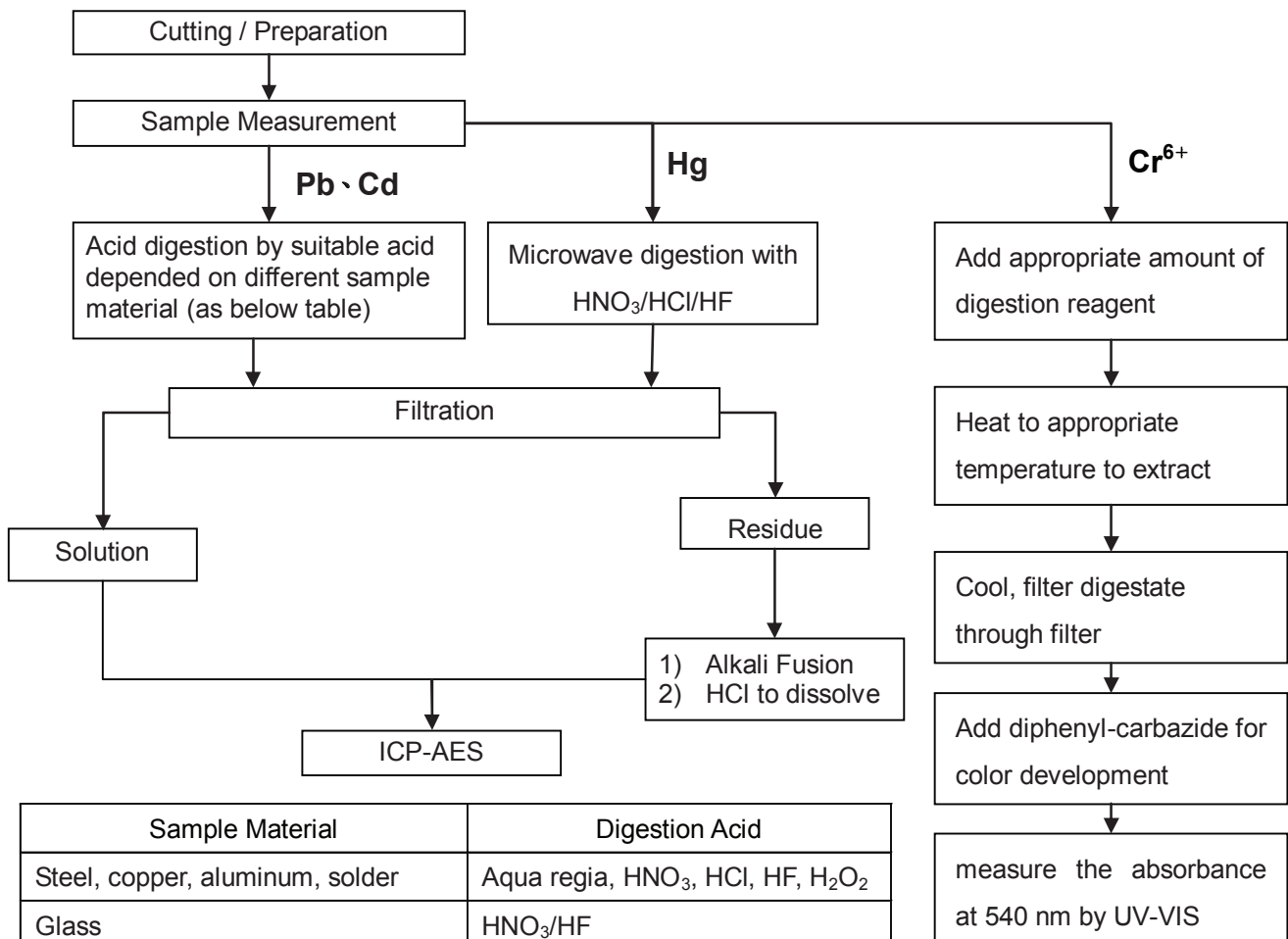

Sample Material	Digestion Acid
Steel, copper, aluminum, solder	Aqua regia, HNO ₃ , HCl, HF, H ₂ O ₂
Glass	HNO ₃ /HF
Gold, platinum, palladium, ceramic	Aqua regia
Silver	HNO ₃
Plastic	H ₂ SO ₄ , H ₂ O ₂ , HNO ₃ , HCl
Others	Any acid to total digestion

Unless otherwise stated the results shown in this test report refer only to the sample(s) tested. This test report cannot be reproduced, except in full, without prior written permission of the Company.
 除非另有說明，此報告結果僅對測試之樣品負責。本報告未經本公司書面許可，不可部分複製。

This Test Report is issued by the Company under its General Conditions of Service printed overleaf or available on request and accessible at http://www.sgs.com/terms_and_conditions.htm. Attention is drawn to the limitation of liability, indemnification and jurisdiction issues defined therein. Any holder of this Test Report is advised that information contained hereon reflects the Company's findings at the time of its intervention only and within the limits of Client's instructions, if any. The Company's sole responsibility is to its Client and this document does not exonerate parties to a transaction from exercising all their rights and obligations under the transaction documents. Any unauthorized alteration, forgery or falsification of the content or appearance of this document is unlawful and offenders may be prosecuted to the fullest extent of the law.

Test Report

No. : CE/2008/B1641 Date : 2008/11/14 Page : 5 of 6

SWCC SHOWA CABLE SYSTEMS CO., LTD. INTERCONNECTION UNIT
 NO. 4-1-1, MINAMI-HASHIMOTO, SAGAMIHARA-SHI, KANAGAWA,
 229-1133, JAPAN



Analytical flow chart of PFOA/PFOS content

- 1) Name of the person who made measurement: Carrie Liu
- 2) Name of the person in charge of measurement: Shinjyh Chen

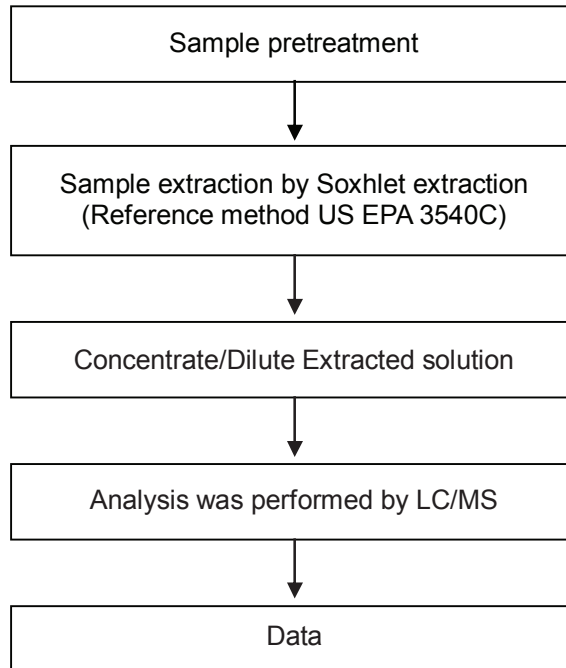

Unless otherwise stated the results shown in this test report refer only to the sample(s) tested. This test report cannot be reproduced, except in full, without prior written permission of the Company. 除非另有說明，此報告結果僅對測試之樣品負責。本報告未經本公司書面許可，不可部分複製。

This Test Report is issued by the Company under its General Conditions of Service printed overleaf or available on request and accessible at http://www.sgs.com/terms_and_conditions.htm. Attention is drawn to the limitation of liability, indemnification and jurisdiction issues defined therein. Any holder of this Test Report is advised that information contained hereon reflects the Company's findings at the time of its intervention only and within the limits of Client's instructions, if any. The Company's sole responsibility is to its Client and this document does not exonerate parties to a transaction from exercising all their rights and obligations under the transaction documents. Any unauthorized alteration, forgery or falsification of the content or appearance of this document is unlawful and offenders may be prosecuted to the fullest extent of the law.

Test Report

No. : CE/2008/B1641 Date : 2008/11/14 Page : 6 of 6

SWCC SHOWA CABLE SYSTEMS CO., LTD. INTERCONNECTION UNIT
NO. 4-1-1, MINAMI-HASHIMOTO, SAGAMIHARA-SHI, KANAGAWA,
229-1133, JAPAN



** End of Report **

Unless otherwise stated the results shown in this test report refer only to the sample(s) tested. This test report cannot be reproduced, except in full, without prior written permission of the Company.
除非另有說明，此報告結果僅對測試之樣品負責。本報告未經本公司書面許可，不可部分複製。

This Test Report is issued by the Company under its General Conditions of Service printed overleaf or available on request and accessible at http://www.sgs.com/terms_and_conditions.htm. Attention is drawn to the limitation of liability, indemnification and jurisdiction issues defined therein. Any holder of this Test Report is advised that information contained hereon reflects the Company's findings at the time of its intervention only and within the limits of Client's instructions, if any. The Company's sole responsibility is to its Client and this document does not exonerate parties to a transaction from exercising all their rights and obligations under the transaction documents. Any unauthorized alteration, forgery or falsification of the content or appearance of this document is unlawful and offenders may be prosecuted to the fullest extent of the law.

SGS REPORT

SUBJECT: Survey for Environmental-Related Substances

I-PEX Co.,Ltd.Japan

This ia applied for the following products:

I-PEX Product Name	I-PEX Part Number
MHF PLUG Connector	20278-111R-08
	20278-111R-13
	20278-111R-32
	20278-111R-18
	20351-111R-37

Attachment:

Survey Form on Environmental Impact Substances Contained in Parts and Materials
SGS TEST REPORT for MHF PLUG connector

Please refer to the attached SGS REPORT.

Component name	SGS Report No.
HOUSING-Black	CE_2008_31207
HOUSING-White	CE_2008_31209
CONTACT	CE_2008_31217
GROUND CONTACT	CE_2008_31216

Remark:* The SGS Test Report can be applied to a component.

Test Report

No. : CE/2008/31207 Date : 2008/03/10 Page : 1 of 10

I-PEX JP CO., LTD.
6-27-19 HARAMACHIDA MACHIDA-CITY TOKYO 194-0013 JAPAN



The following sample(s) was/were submitted and identified by/on behalf of the client as :

Sample Description : MHF PLUG HOUSING
Style/Item No. : 1844-011
Sample Receiving Date : 2008/03/05
Testing Period : 2008/03/05 TO 2008/03/10

=====
Test Result(s) : Please refer to next page(s).



Chenyu Kung / Operation Manager
Signed for and on behalf of
SGS TAIWAN LTD.
Chemical Laboratory – Taipei

Test Report

No. : CE/2008/31207 Date : 2008/03/10 Page : 2 of 10

I-PEX JP CO., LTD.

6-27-19 HARAMACHIDA MACHIDA-CITY TOKYO 194-0013 JAPAN



Test Result(s)

PART NAME NO.1 : BLACK PLASTIC

Test Item (s):	Unit	Method	MDL	Result
				No.1
Cadmium (Cd)	mg/kg	With reference to IEC 62321/2nd CDV (111/95/CDV). Determination of Cadmium by ICP-AES.	2	n.d.
Lead (Pb)	mg/kg	With reference to IEC 62321/2nd CDV (111/95/CDV). Determination of Lead by ICP-AES.	2	23
Mercury (Hg)	mg/kg	With reference to IEC 62321/2nd CDV (111/95/CDV). Determination of Mercury by ICP-AES.	2	n.d.
Hexavalent Chromium Cr(VI) by alkaline extraction	mg/kg	With reference to IEC 62321/2nd CDV (111/95/CDV). Determination of Hexavalent Chromium for non-metallic samples by UV/Vis Spectrometry.	2	n.d.
Antimony (Sb)	mg/kg	With reference to US EPA Method 3050B for Antimony Content. Analysis was performed by ICP-AES.	2	43800
Antimony trioxide (Sb ₂ O ₃)	mg/kg	With reference to US EPA Method 3050B for Antimony Content. Analysis was performed by ICP-AES. (See Note 7)	2.4	52433
PFOA	mg/kg	With reference to US EPA 3540C : 1996 method for PFOA Content. Analysis was performed by LC/MS.	1	n.d.

Test Report

No. : CE/2008/31207 Date : 2008/03/10 Page : 3 of 10

I-PEX JP CO., LTD.

6-27-19 HARAMACHIDA MACHIDA-CITY TOKYO 194-0013 JAPAN



Test Item (s):	Unit	Method	MDL	Result
				No.1
PFOS	mg/kg	With reference to US EPA 3540C : 1996 method for PFOS Content. Analysis was performed by LC/MS.	1	n.d.
Sum of PBBs	mg/kg	With reference to IEC 62321/2nd CDV (111/95/CDV). Determination of PBB and PBDE by GC/MS.	-	n.d.
Monobromobiphenyl			5	n.d.
Dibromobiphenyl			5	n.d.
Tribromobiphenyl			5	n.d.
Tetrabromobiphenyl			5	n.d.
Pentabromobiphenyl			5	n.d.
Hexabromobiphenyl			5	n.d.
Heptabromobiphenyl			5	n.d.
Octabromobiphenyl			5	n.d.
Nonabromobiphenyl			5	n.d.
Decabromobiphenyl			5	n.d.
Sum of PBDEs (Mono to Nona) (Note 4)			-	n.d.
Monobromobiphenyl ether			5	n.d.
Dibromobiphenyl ether			5	n.d.
Tribromobiphenyl ether			5	n.d.
Tetrabromobiphenyl ether			5	n.d.
Pentabromobiphenyl ether			5	n.d.
Hexabromobiphenyl ether			5	n.d.
Heptabromobiphenyl ether			5	n.d.
Octabromobiphenyl ether			5	n.d.
Nonabromobiphenyl ether			5	n.d.
Decabromobiphenyl ether			5	n.d.
Sum of PBDEs (Mono to Deca)			-	n.d.

Test Report

No. : CE/2008/31207 Date : 2008/03/10 Page : 4 of 10

I-PEX JP CO., LTD.

6-27-19 HARAMACHIDA MACHIDA-CITY TOKYO 194-0013 JAPAN



Test Item (s):	Unit	Method	MDL	Result
				No.1
Halogen	---	With reference to BS EN 14582:2007. Analysis was performed by IC method for F , Cl , Br, I content.	---	---
Halogen-Fluorine (F) (CAS No.: 007782-41-4)	mg/kg	With reference to BS EN 14582:2007. Analysis was performed by IC method for Fluorine content.	50	1520
Halogen-Chlorine (Cl) (CAS No.: 007782-50-5)	mg/kg	With reference to BS EN 14582:2007. Analysis was performed by IC method for Chlorine content.	50	n.d.
Halogen-Bromine (Br) (CAS No.: 007726-95-6)	mg/kg	With reference to BS EN 14582:2007. Analysis was performed by IC method for Bromine content.	50	56900
Halogen-Iodine (I) (CAS No.: 007553-56-2)	mg/kg	With reference to BS EN 14582:2007. Analysis was performed by IC method for Iodine content.	50	n.d.

- Note :
1. mg/kg = ppm
 2. n.d. = Not Detected
 3. MDL = Method Detection Limit
 4. According to 2005/717/EC DecaBDE is exempt.
 5. "---" = Not Conducted
 6. " - " = Not Regulated
 7. Antimony trioxide(Sb_2O_3): Calculate from antimony content multiply 1.197 factor.

Test Report

No. : CE/2008/31207 Date : 2008/03/10 Page : 5 of 10

I-PEX JP CO., LTD.

6-27-19 HARAMACHIDA MACHIDA-CITY TOKYO 194-0013 JAPAN



- 1) These samples were dissolved totally by pre-conditioning method according to below flow chart.
(Cr⁶⁺ test method excluded)
- 2) Name of the person who made measurement: Troy Chang
- 3) Name of the person in charge of measurement: Chenyu Kung

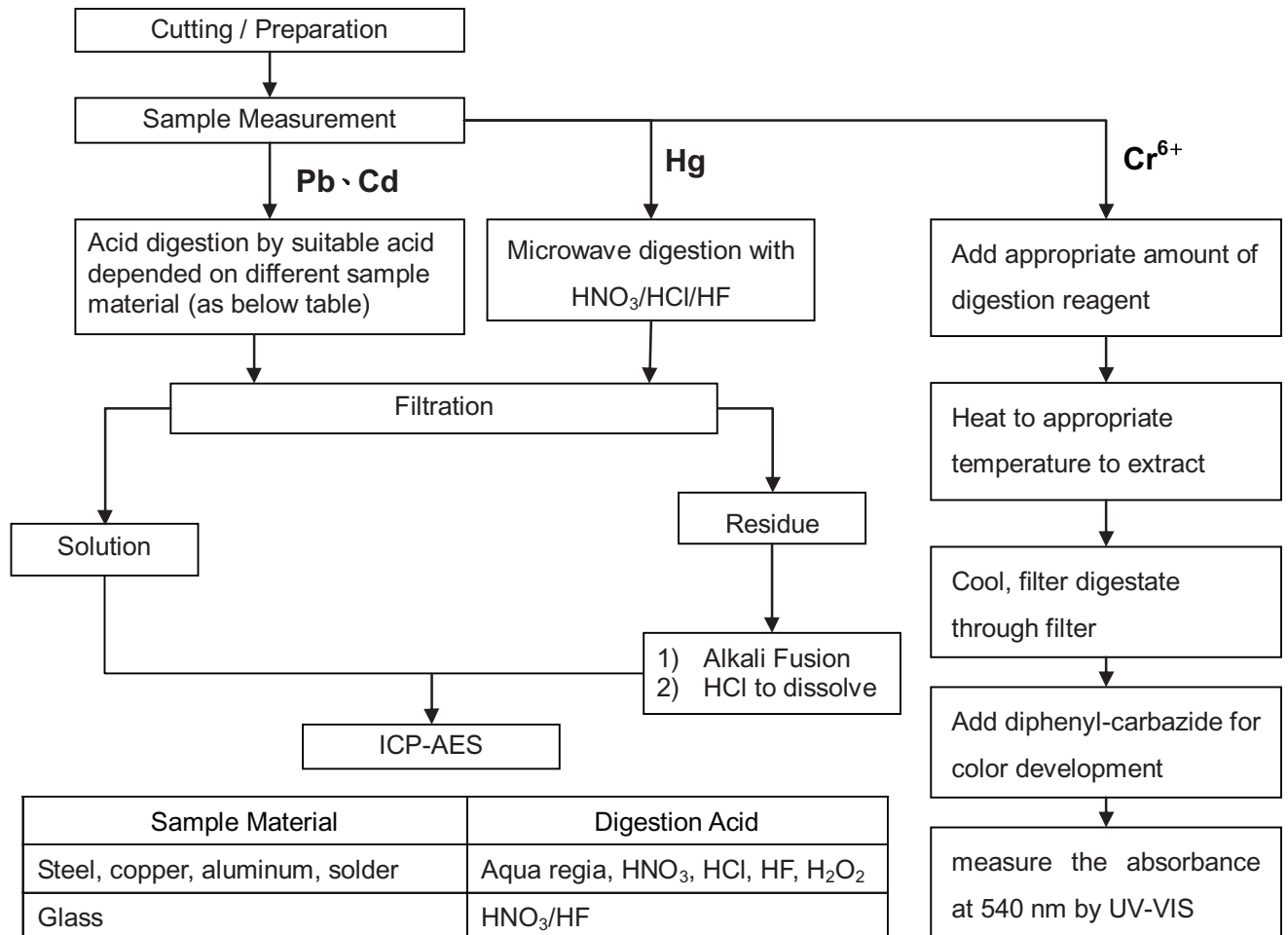

Sample Material	Digestion Acid
Steel, copper, aluminum, solder	Aqua regia, HNO ₃ , HCl, HF, H ₂ O ₂
Glass	HNO ₃ /HF
Gold, platinum, palladium, ceramic	Aqua regia
Silver	HNO ₃
Plastic	H ₂ SO ₄ , H ₂ O ₂ , HNO ₃ , HCl
Others	Any acid to total digestion

Test Report

No. : CE/2008/31207 Date : 2008/03/10 Page : 6 of 10

I-PEX JP CO., LTD.

6-27-19 HARAMACHIDA MACHIDA-CITY TOKYO 194-0013 JAPAN



PBB/PBDE analytical FLOW CHART

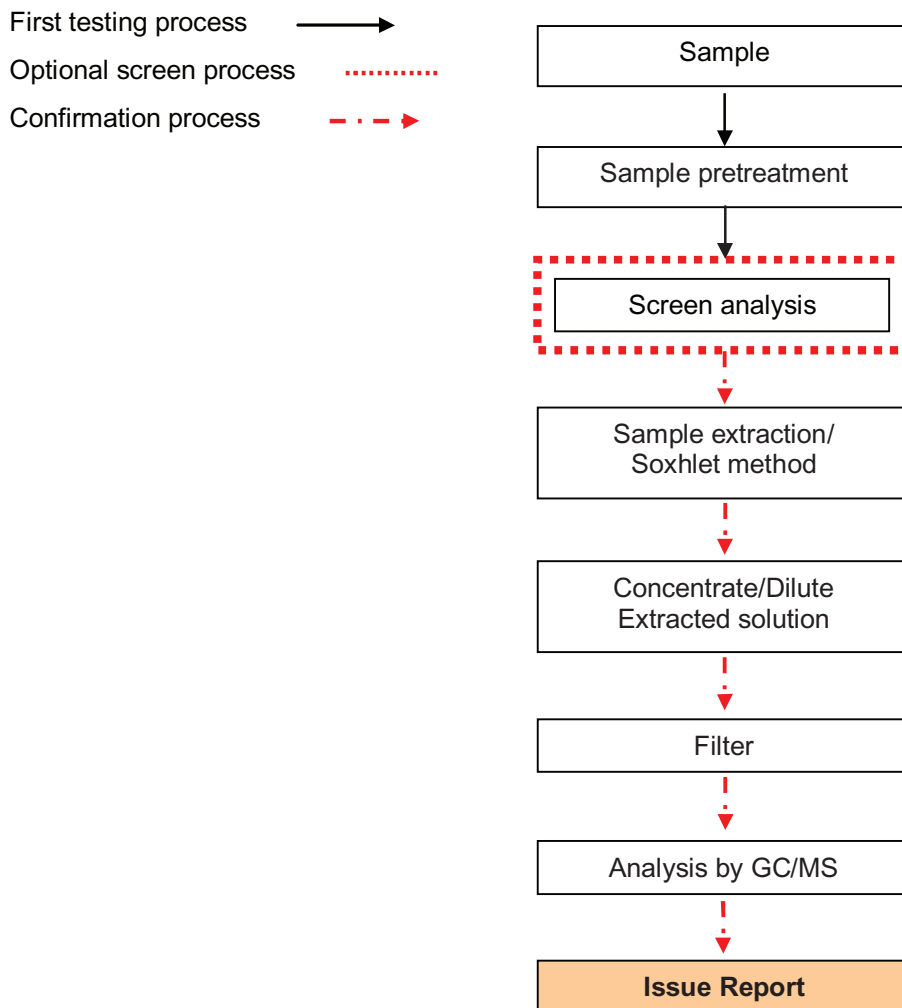

Test Report

No. : CE/2008/31207 Date : 2008/03/10 Page : 7 of 10

I-PEX JP CO., LTD.

6-27-19 HARAMACHIDA MACHIDA-CITY TOKYO 194-0013 JAPAN



Analytical flow chart of halogen content

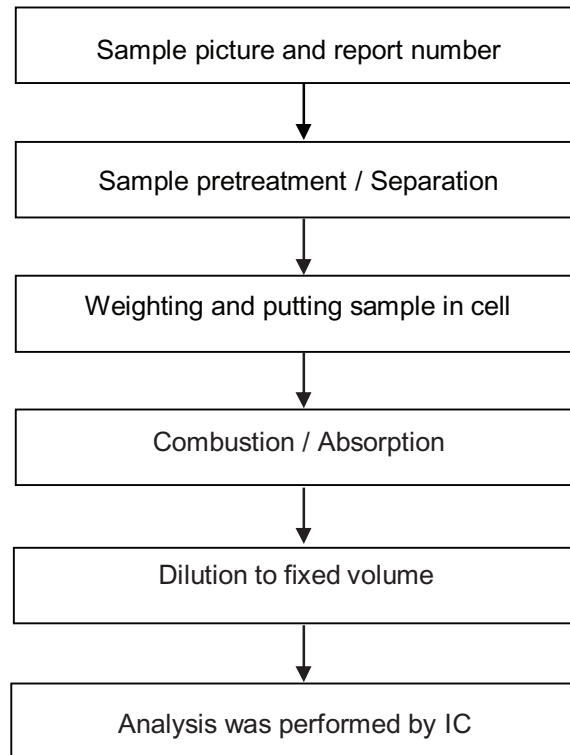

Test Report

No. : CE/2008/31207 Date : 2008/03/10 Page : 8 of 10

I-PEX JP CO., LTD.

6-27-19 HARAMACHIDA MACHIDA-CITY TOKYO 194-0013 JAPAN



Analytical flow chart of PFOA/PFOS content

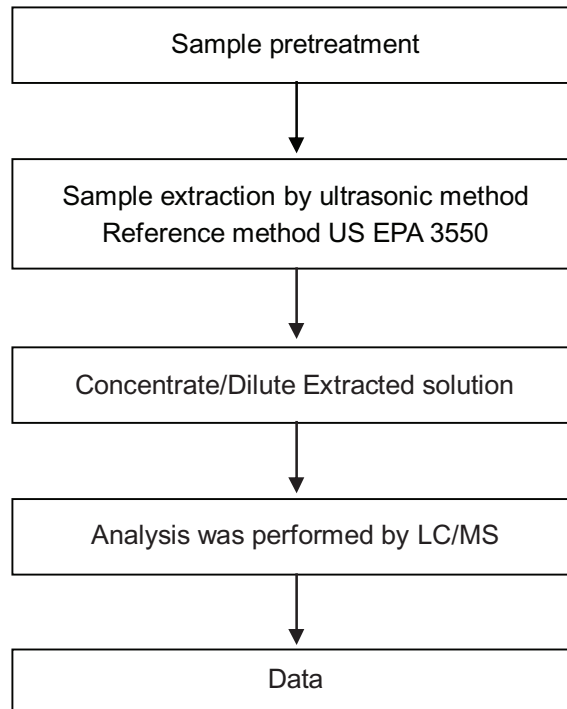

Test Report

No. : CE/2008/31207 Date : 2008/03/10 Page : 9 of 10

I-PEX JP CO., LTD.

6-27-19 HARAMACHIDA MACHIDA-CITY TOKYO 194-0013 JAPAN



- 1) These samples were dissolved totally by pre-conditioning method according to below flow chart.
- 2) Name of the person who made measurement: Troy Chang
- 3) Name of the person in charge of measurement: Chenyu Kung

Flow Chart of Digestion for elements analysis

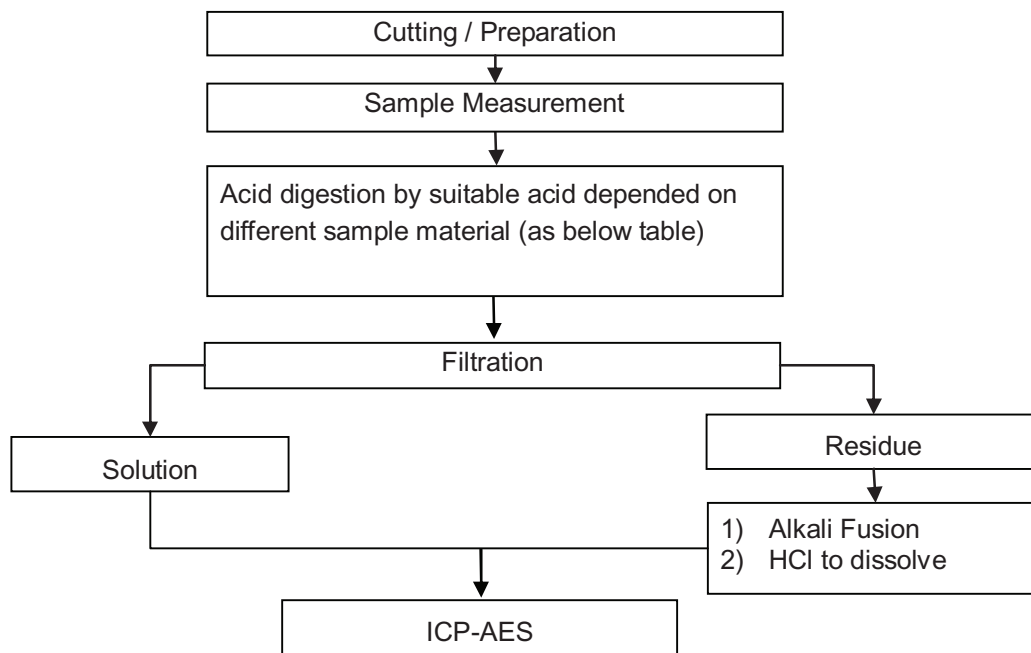

Steel, copper, aluminum, solder	Aqua regia, HNO ₃ , HCl, HF, H ₂ O ₂
Glass	HNO ₃ /HF
Gold, platinum, palladium, ceramic	Aqua regia
Silver	HNO ₃
Plastic	H ₂ SO ₄ , H ₂ O ₂ , HNO ₃ , HCl
Others	Any acid to total digestion

Test Report

No. : CE/2008/31207 Date : 2008/03/10 Page : 10 of 10

I-PEX JP CO., LTD.

6-27-19 HARAMACHIDA MACHIDA-CITY TOKYO 194-0013 JAPAN



** End of Report **

Test Report

No. : CE/2008/31217 Date : 2008/03/10 Page : 1 of 5

I-PEX JP CO., LTD.
6-27-19 HARAMACHIDA MACHIDA-CITY TOKYO 194-0013 JAPAN



The following sample(s) was/were submitted and identified by/on behalf of the client as :

Sample Description : MHF PLUG CONTACT
Style/Item No. : 1845-0**
Sample Receiving Date : 2008/03/05
Testing Period : 2008/03/05 TO 2008/03/10

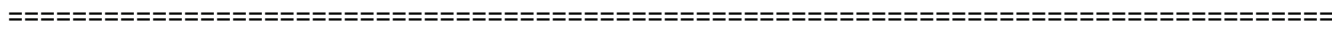

Test Result(s) : Please refer to next page(s).

Chenyu Kung / Operation Manager
Signed for and on behalf of
SGS TAIWAN LTD.
Chemical Laboratory – Taipei

Test Report

No. : CE/2008/31217 Date : 2008/03/10 Page : 2 of 5

I-PEX JP CO., LTD.

6-27-19 HARAMACHIDA MACHIDA-CITY TOKYO 194-0013 JAPAN



Test Result(s)

PART NAME NO.1 : GOLDEN COLORED METAL (INCLUDING THE PLATING LAYER)

Test Item (s):	Unit	Method	MDL	Result
				No.1
Cadmium (Cd)	mg/kg	With reference to IEC 62321/2nd CDV (111/95/CDV). Determination of Cadmium by ICP-AES.	2	n.d.
Lead (Pb)	mg/kg	With reference to IEC 62321/2nd CDV (111/95/CDV). Determination of Lead by ICP-AES.	2	20
Mercury (Hg)	mg/kg	With reference to IEC 62321/2nd CDV (111/95/CDV). Determination of Mercury by ICP-AES.	2	n.d.
Hexavalent Chromium Cr(VI) by alkaline extraction	mg/kg	With reference to IEC 62321/2nd CDV (111/95/CDV). Determination of Hexavalent Chromium by UV/Vis Spectrometry.	2	n.d.
Gold (Au)	mg/kg	With reference to US EPA Method 3050B for Gold Content. Analysis was performed by ICP-AES.	2	6390
Nickel (Ni)	mg/kg	With reference to US EPA Method 3050B for Nickel Content. Analysis was performed by ICP-AES.	2	47400

- Note :
1. mg/kg = ppm
 2. n.d. = Not Detected
 3. MDL = Method Detection Limit
 4. The sample(s) was/were analyzed on behalf of the applicant as mixing sample in one testing. The above result(s) was/were only given as the informality value.

Test Report

No. : CE/2008/31217 Date : 2008/03/10 Page : 3 of 5

I-PEX JP CO., LTD.

6-27-19 HARAMACHIDA MACHIDA-CITY TOKYO 194-0013 JAPAN



- 1) These samples were dissolved totally by pre-conditioning method according to below flow chart.
(Cr⁶⁺ test method excluded)
- 2) Name of the person who made measurement: Troy Chang
- 3) Name of the person in charge of measurement: Chenyu Kung

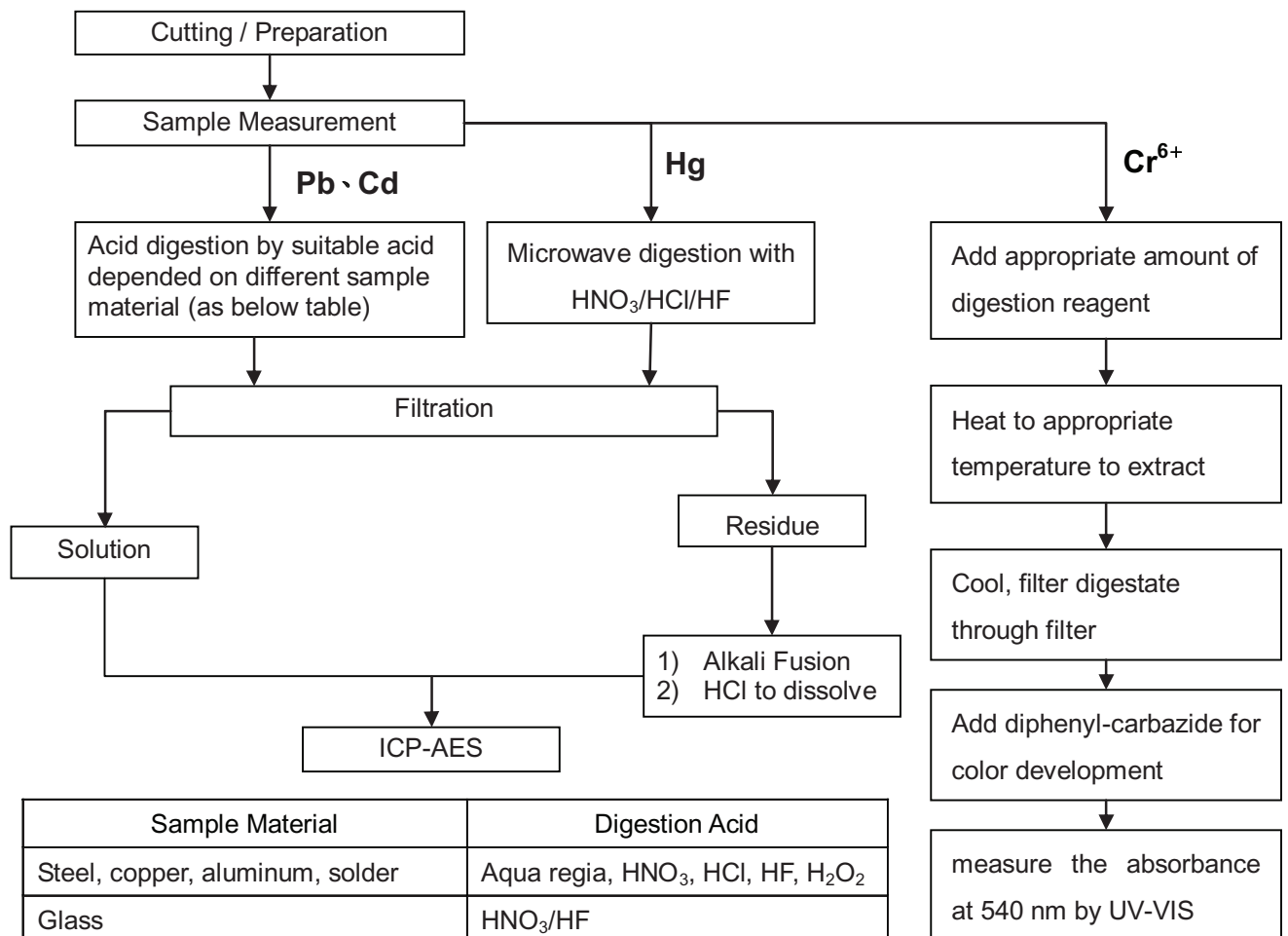

Sample Material	Digestion Acid
Steel, copper, aluminum, solder	Aqua regia, HNO ₃ , HCl, HF, H ₂ O ₂
Glass	HNO ₃ /HF
Gold, platinum, palladium, ceramic	Aqua regia
Silver	HNO ₃
Plastic	H ₂ SO ₄ , H ₂ O ₂ , HNO ₃ , HCl
Others	Any acid to total digestion

Test Report

No. : CE/2008/31217 Date : 2008/03/10 Page : 4 of 5

I-PEX JP CO., LTD.

6-27-19 HARAMACHIDA MACHIDA-CITY TOKYO 194-0013 JAPAN



- 1) These samples were dissolved totally by pre-conditioning method according to below flow chart.
- 2) Name of the person who made measurement: Troy Chang
- 3) Name of the person in charge of measurement: Chenyu Kung

Flow Chart of Digestion for elements analysis

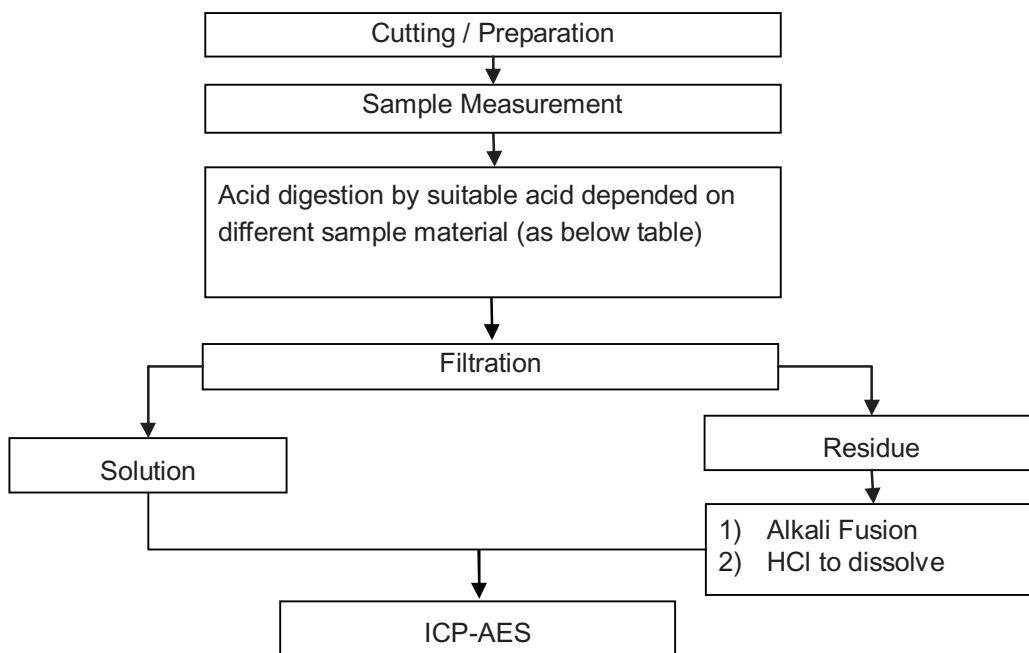

Steel, copper, aluminum, solder	Aqua regia, HNO ₃ , HCl, HF, H ₂ O ₂
Glass	HNO ₃ /HF
Gold, platinum, palladium, ceramic	Aqua regia
Silver	HNO ₃
Plastic	H ₂ SO ₄ , H ₂ O ₂ , HNO ₃ , HCl
Others	Any acid to total digestion

Test Report

No. : CE/2008/31217 Date : 2008/03/10 Page : 5 of 5

I-PEX JP CO., LTD.

6-27-19 HARAMACHIDA MACHIDA-CITY TOKYO 194-0013 JAPAN



** End of Report **