



## Attachment A

**Type / Model Name** : ROX 12.1

**Product Description** : Bicycle Computer

**Applicant** : TQ Systems GmbH

**Address** : Gut Delling, Mühlstr. 2

82229 SEEFELD, GERMANY

**Manufacturer** : SIGMA-ELEKTRO GmbH

**Address** : Dr.-Julius-Leber-Str. 15

67433 NEUSTADT, GERMANY

according to

<b>Test Report No. :</b>	<b>80122879-06 Rev_1 to</b>	<b>17. October 2022</b>
	<b>80122879-09 Rev_1</b>	

# Contents

<b>1</b>	<b><u>Photo documentation of the EUT</u></b>	<b>3</b>
1.1	The EUT is applied in the following variants:	3
1.2	External views:	7
1.3	Internal views:	9
1.4	Ancillary Equipment	13

# 1 Photo documentation of the EUT

## 1.1 The EUT is applied in the following variants:

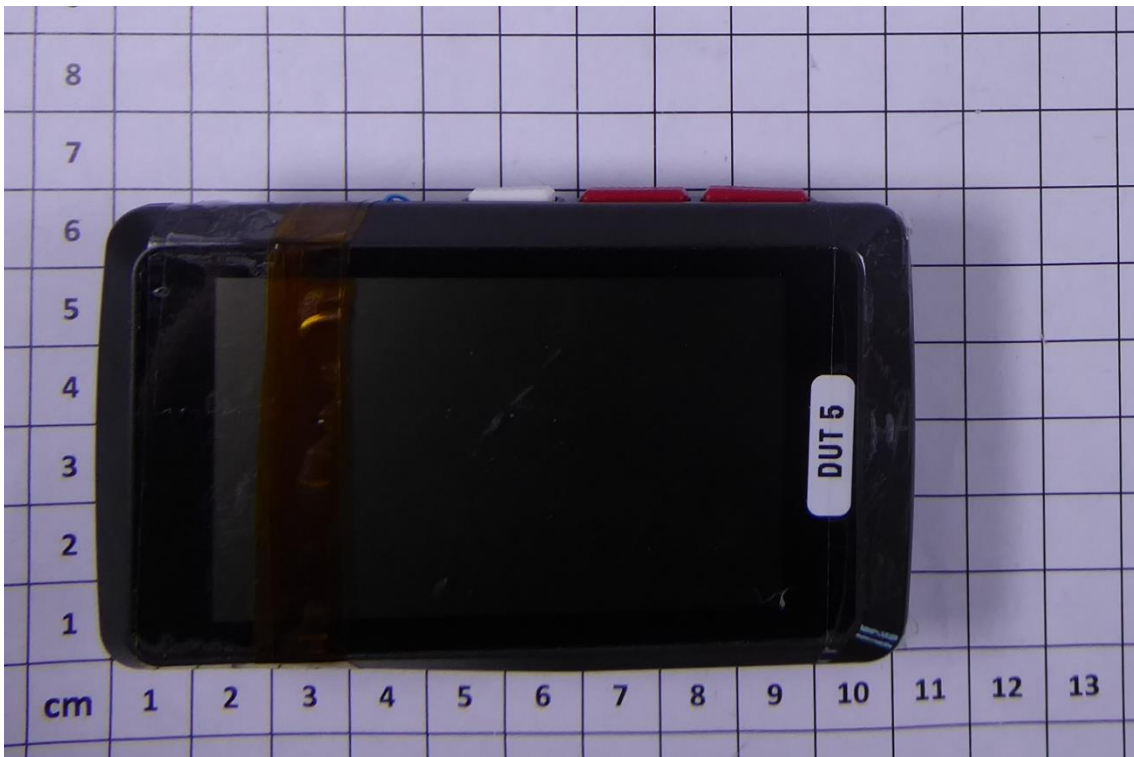

The test report merely corresponds to the test sample. It is not permitted to copy extracts of these test results without the written permission of the test laboratory.



The test report merely corresponds to the test sample. It is not permitted to copy extracts of these test results without the written permission of the test laboratory.



The test report merely corresponds to the test sample. It is not permitted to copy extracts of these test results without the written permission of the test laboratory.

1.2 External views:



The test report merely corresponds to the test sample. It is not permitted to copy extracts of these test results without the written permission of the test laboratory.



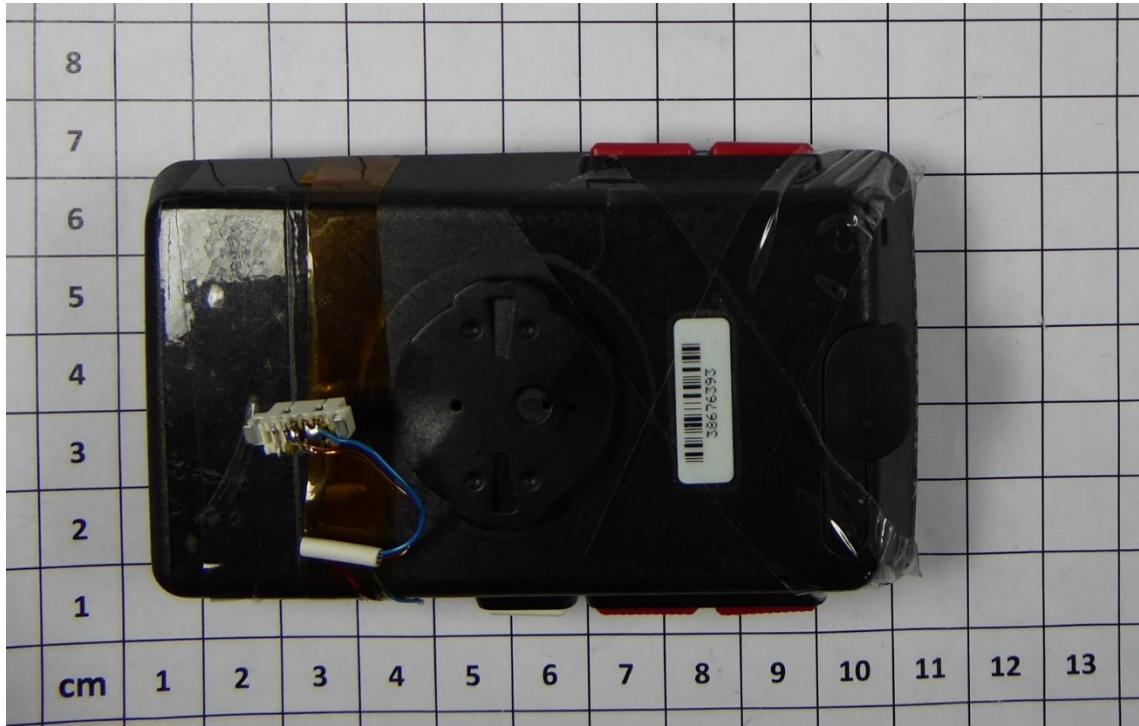
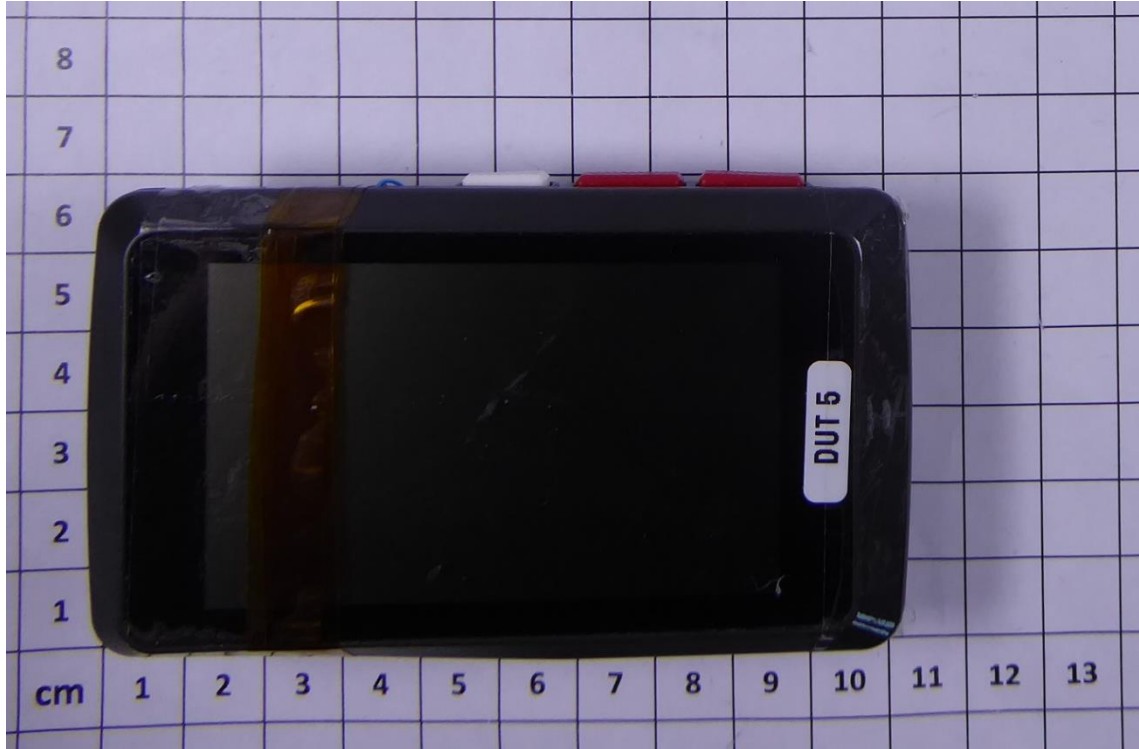

The test report merely corresponds to the test sample. It is not permitted to copy extracts of these test results without the written permission of the test laboratory.