APPENDIX A. Photographs of EUT

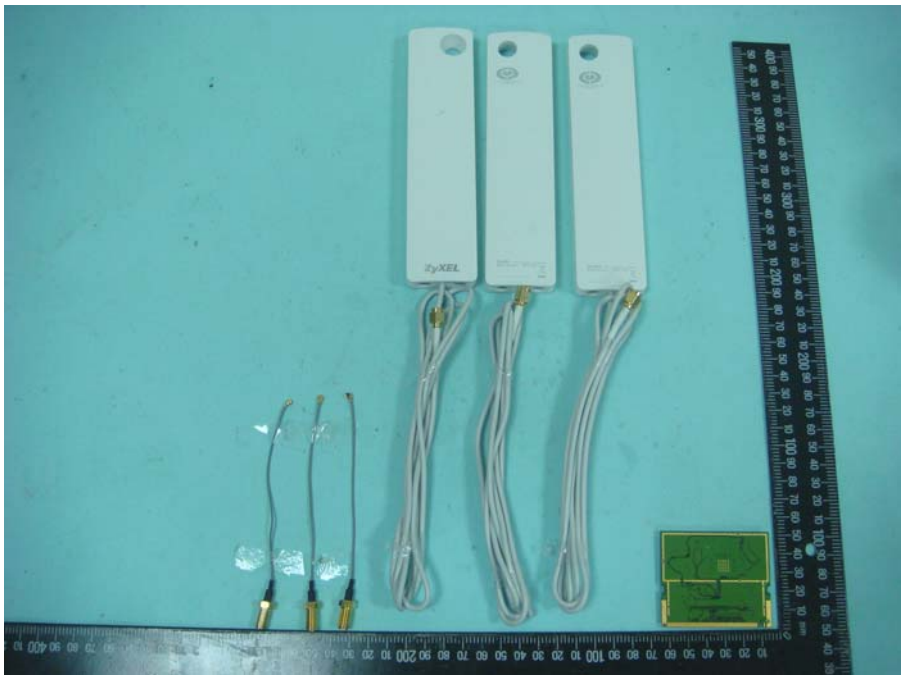

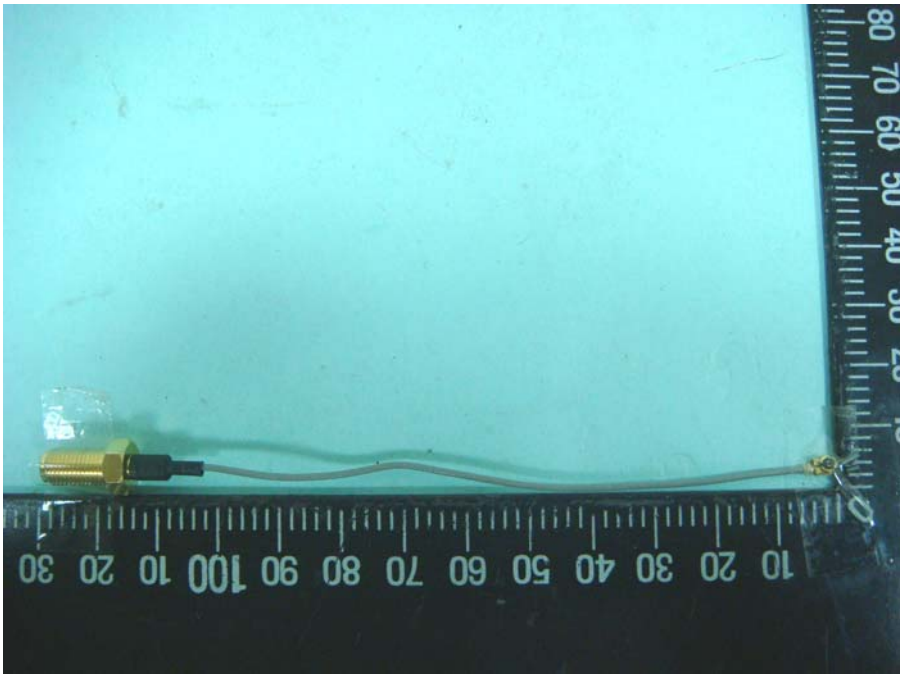

MODEL: XN-620
DOMAIN: ETSI
H/W: V0.4
MAC: 0060B306FFB2
SN: XN62076NE000023
XN-620V0.4

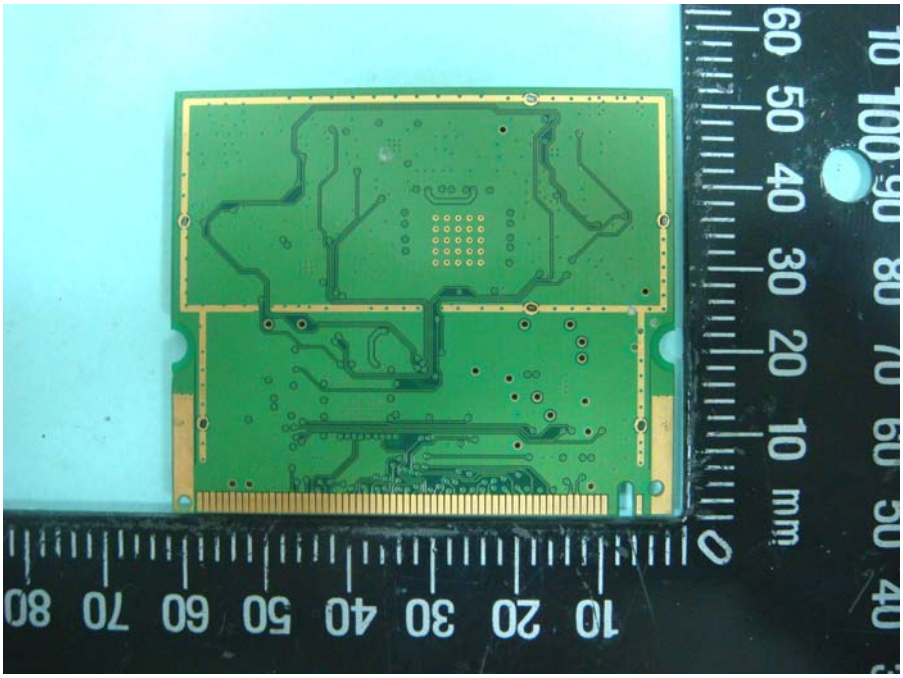

MODEL: XN-620
DOMAIN: ETSI
H/W: V0.4
MAC: 0060B306FFB2
SN: XN62076NE000023