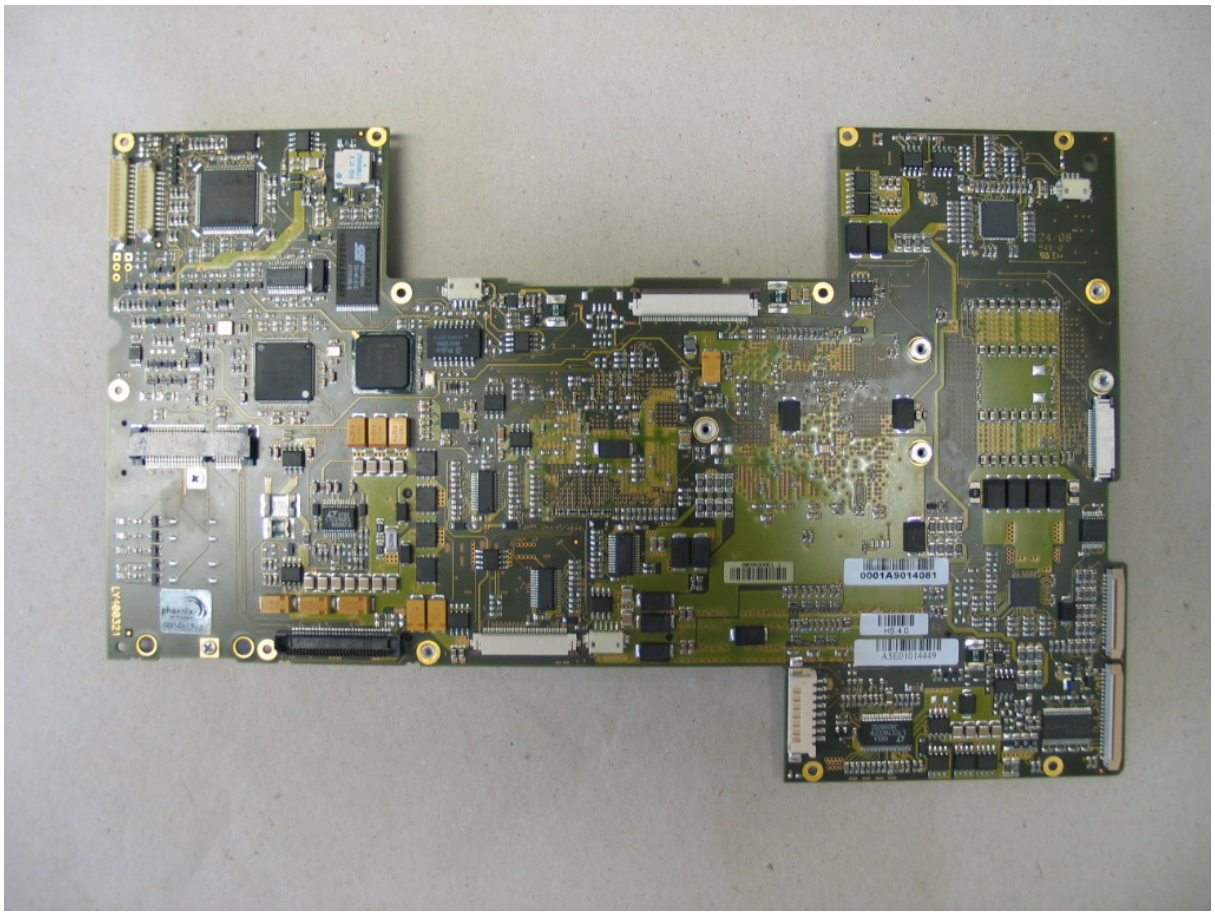
0001A9014081
HS40
A3E0104449

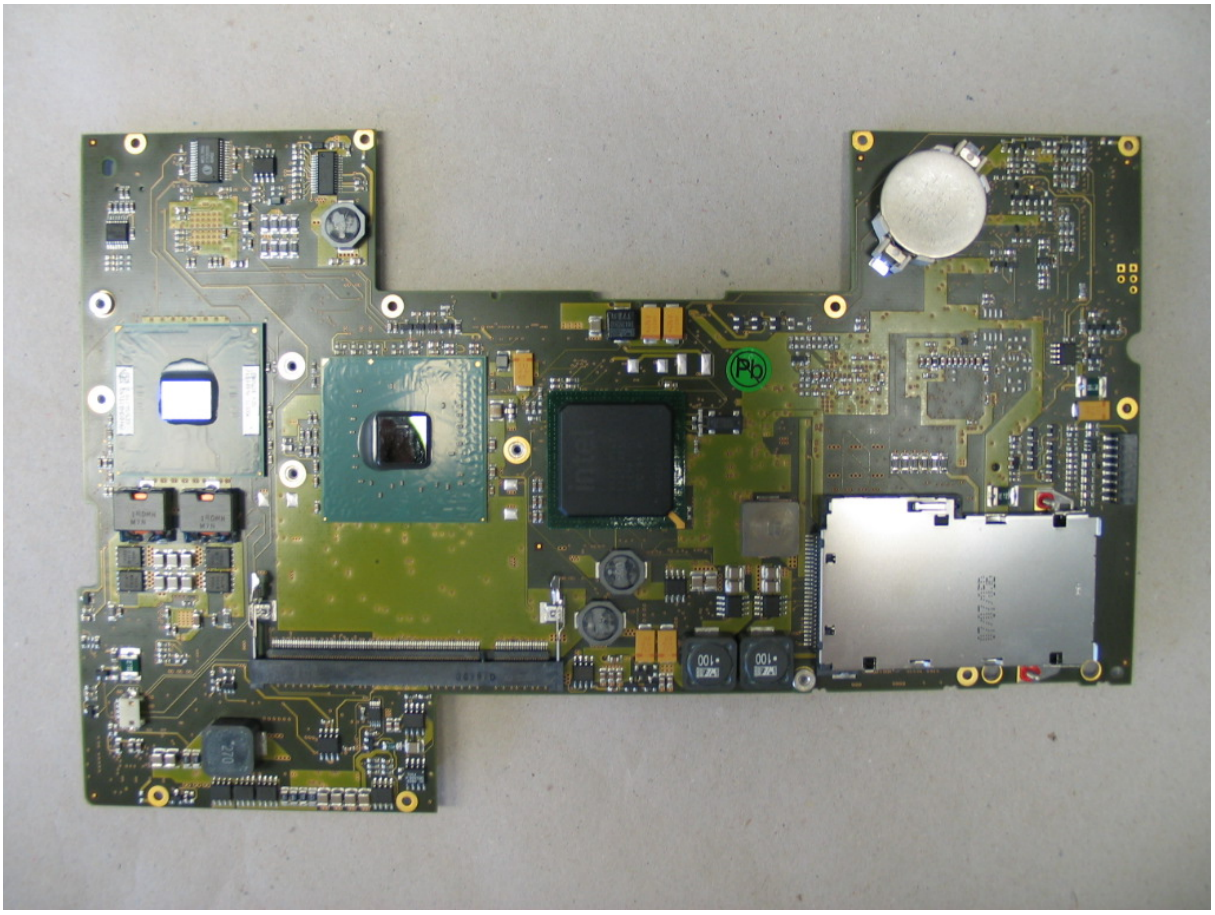
Pb

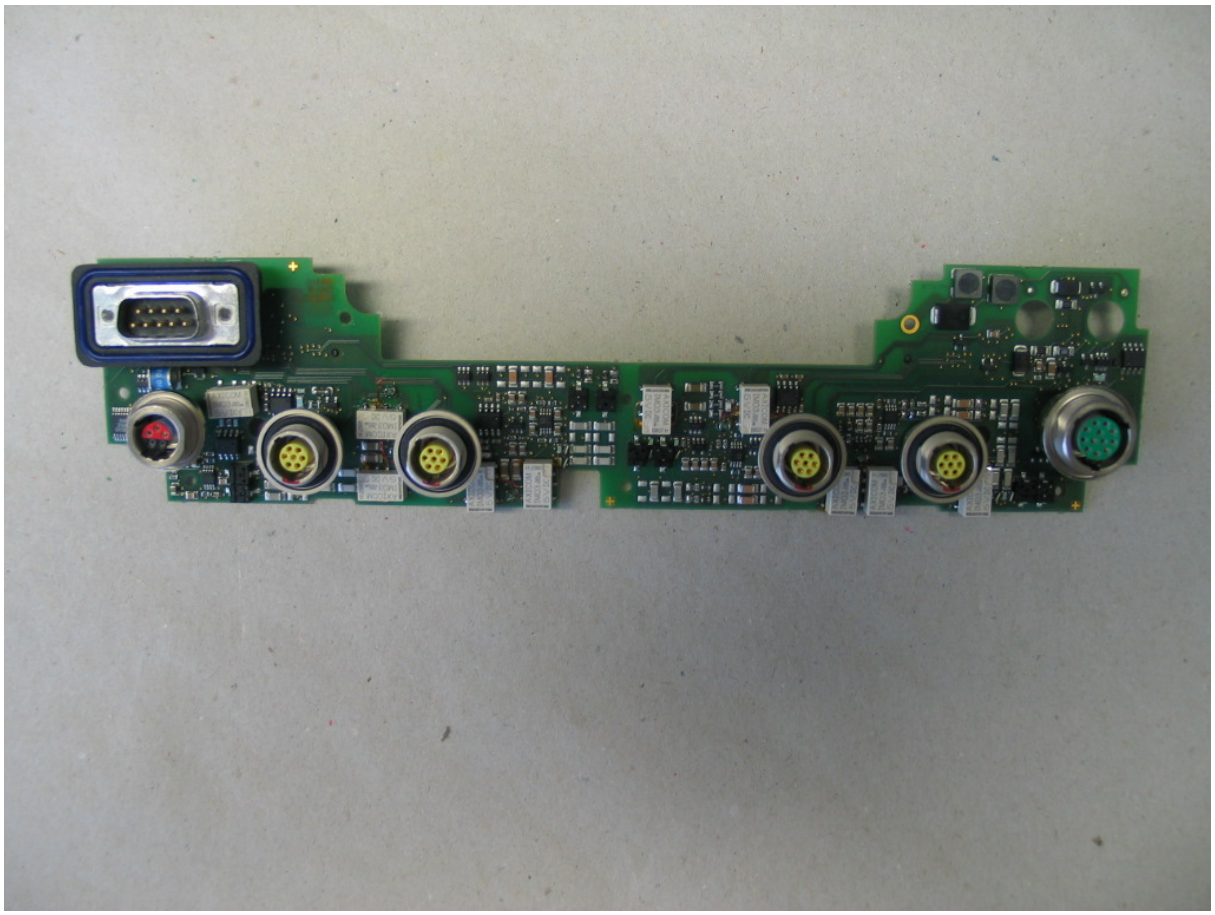

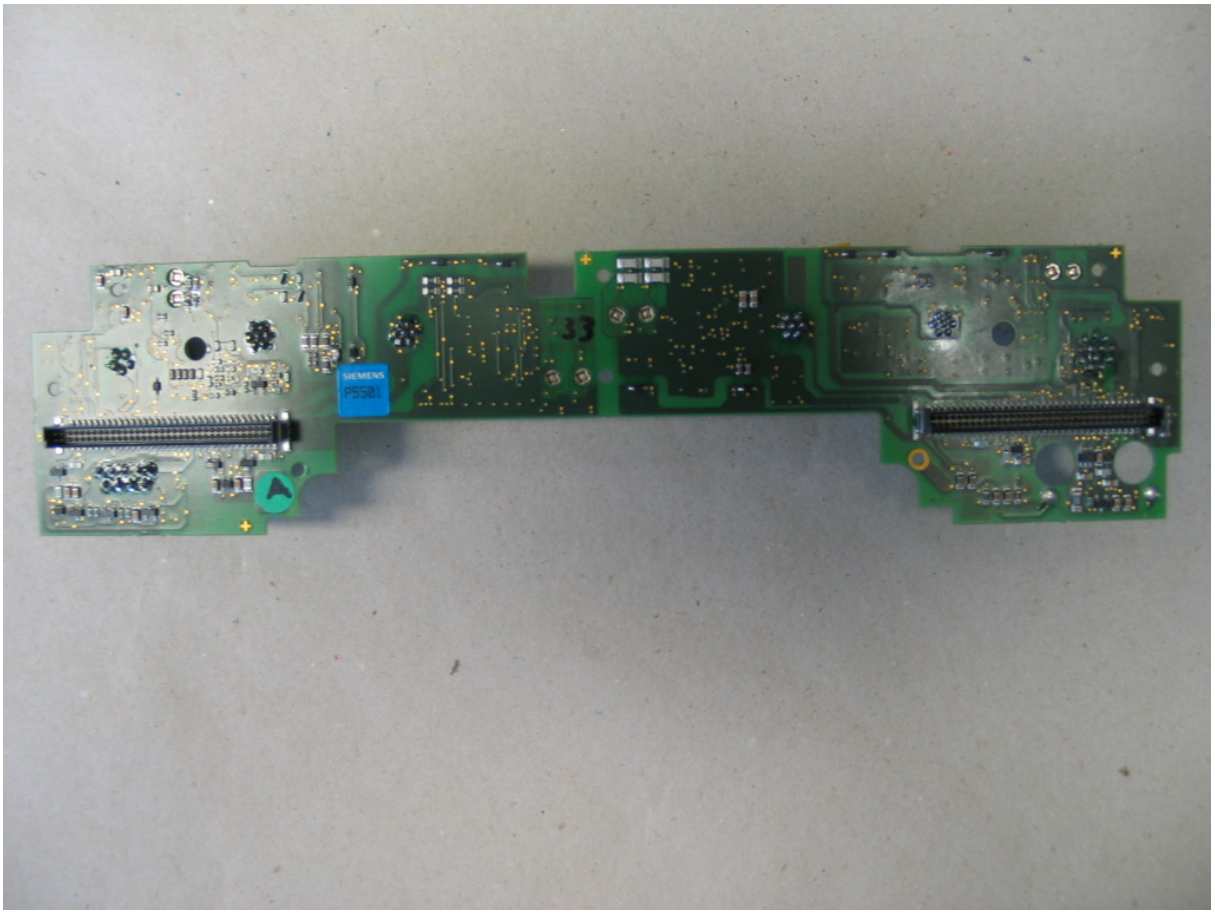
33
SIEMENS
P5501

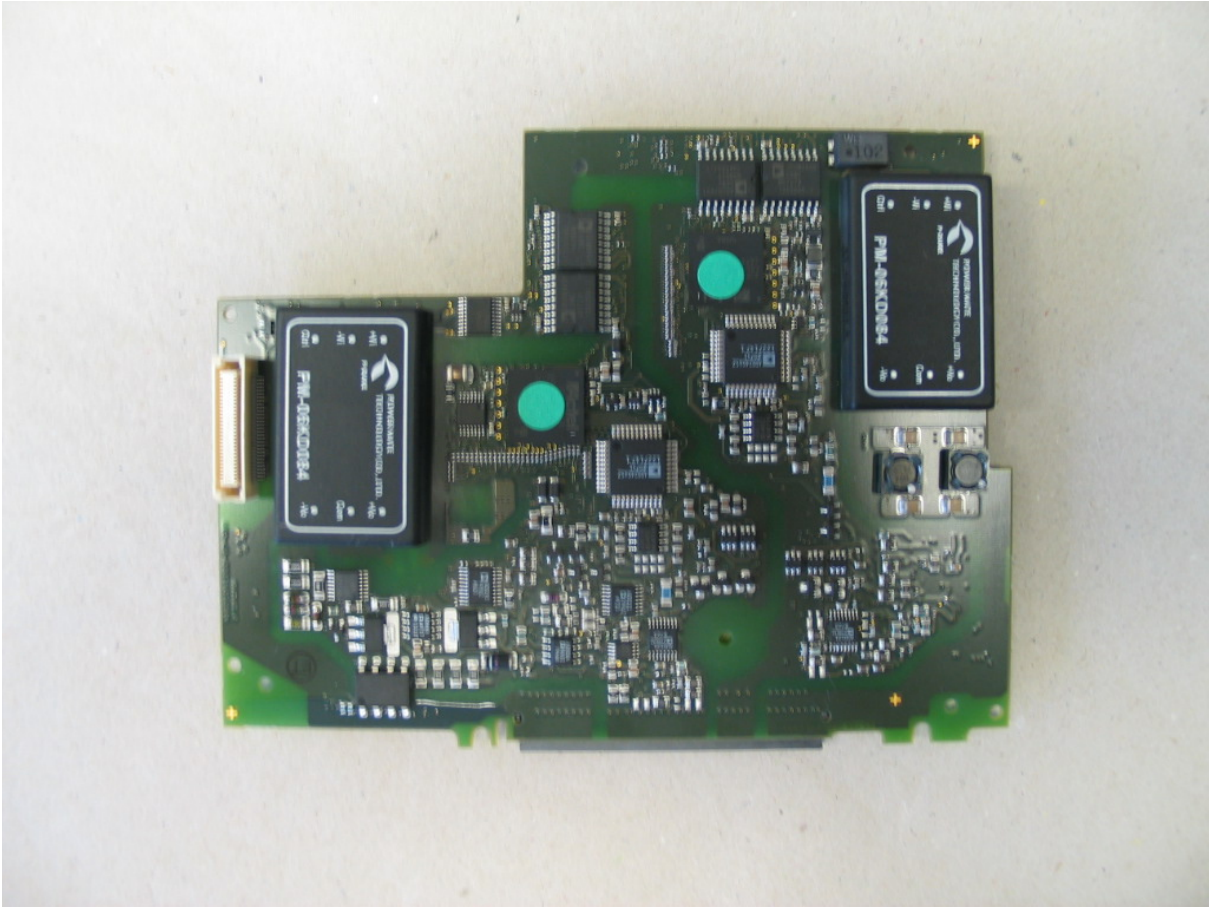
PM-09KD084
PM-09KD084

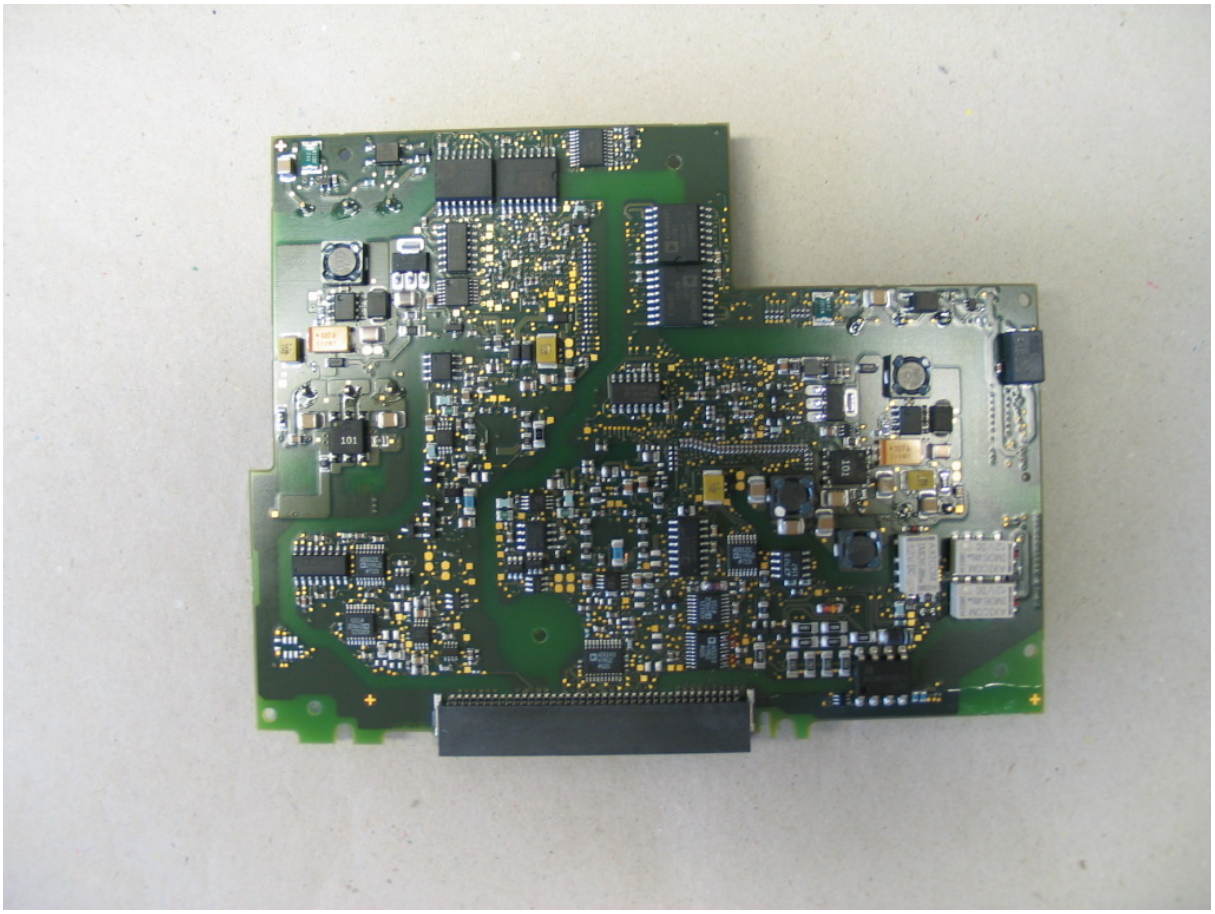

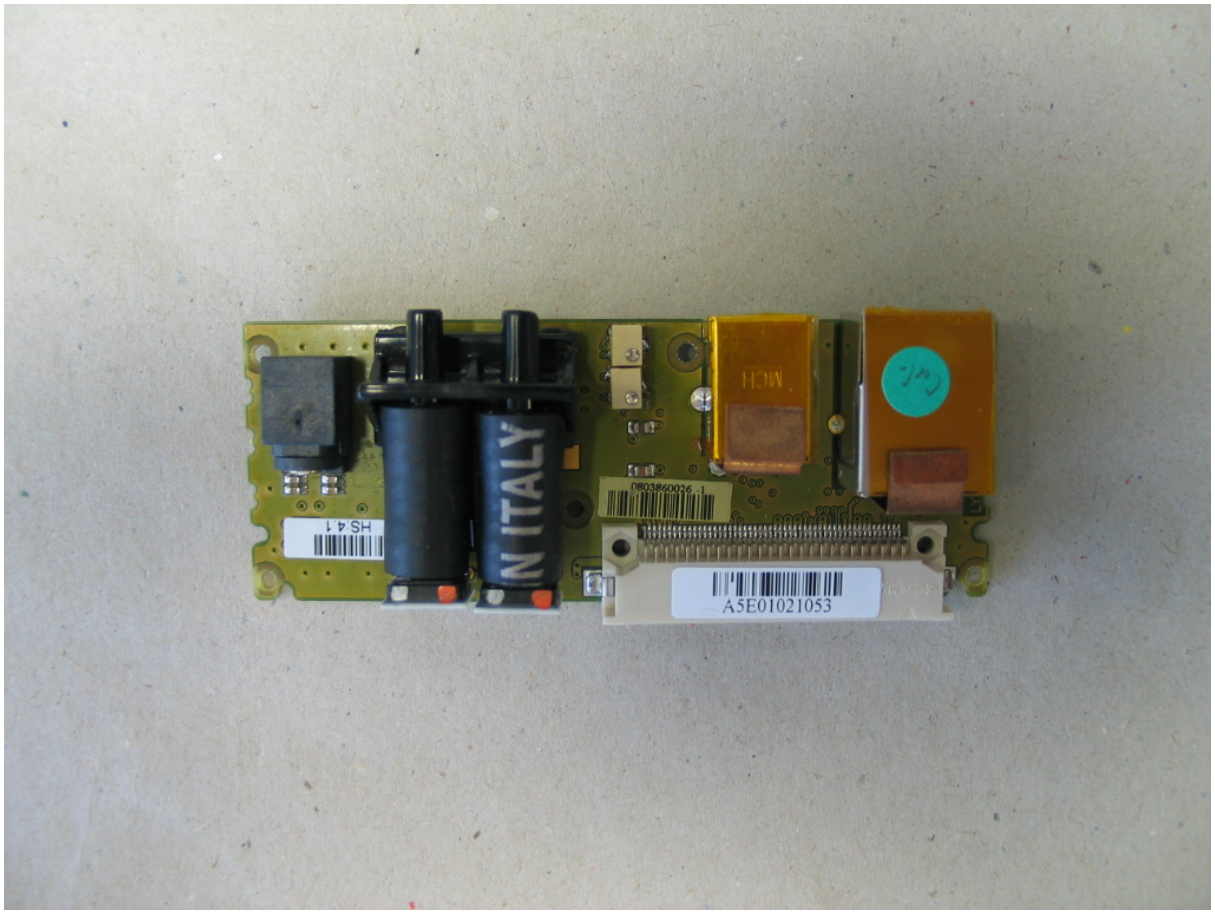
ITALY
HS41
A5E01021053

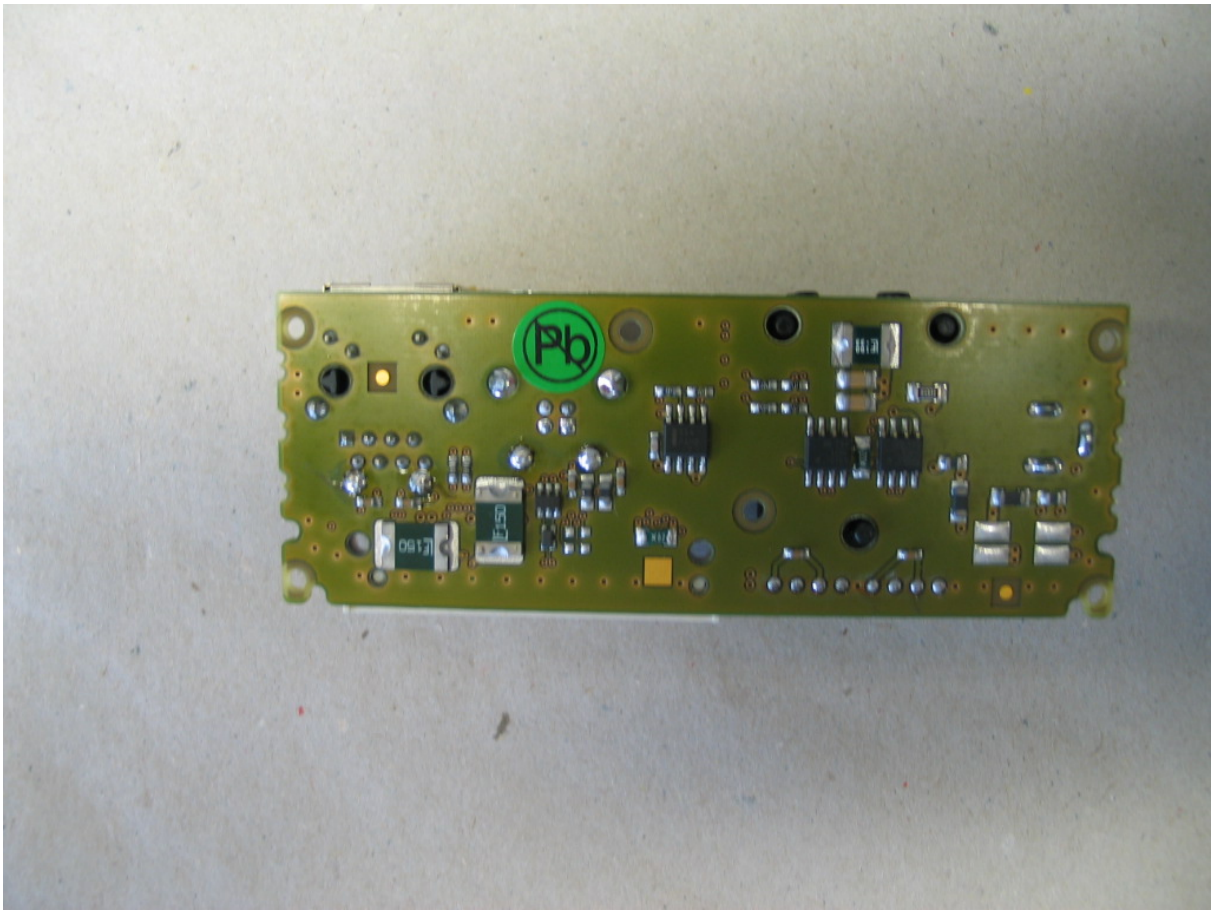

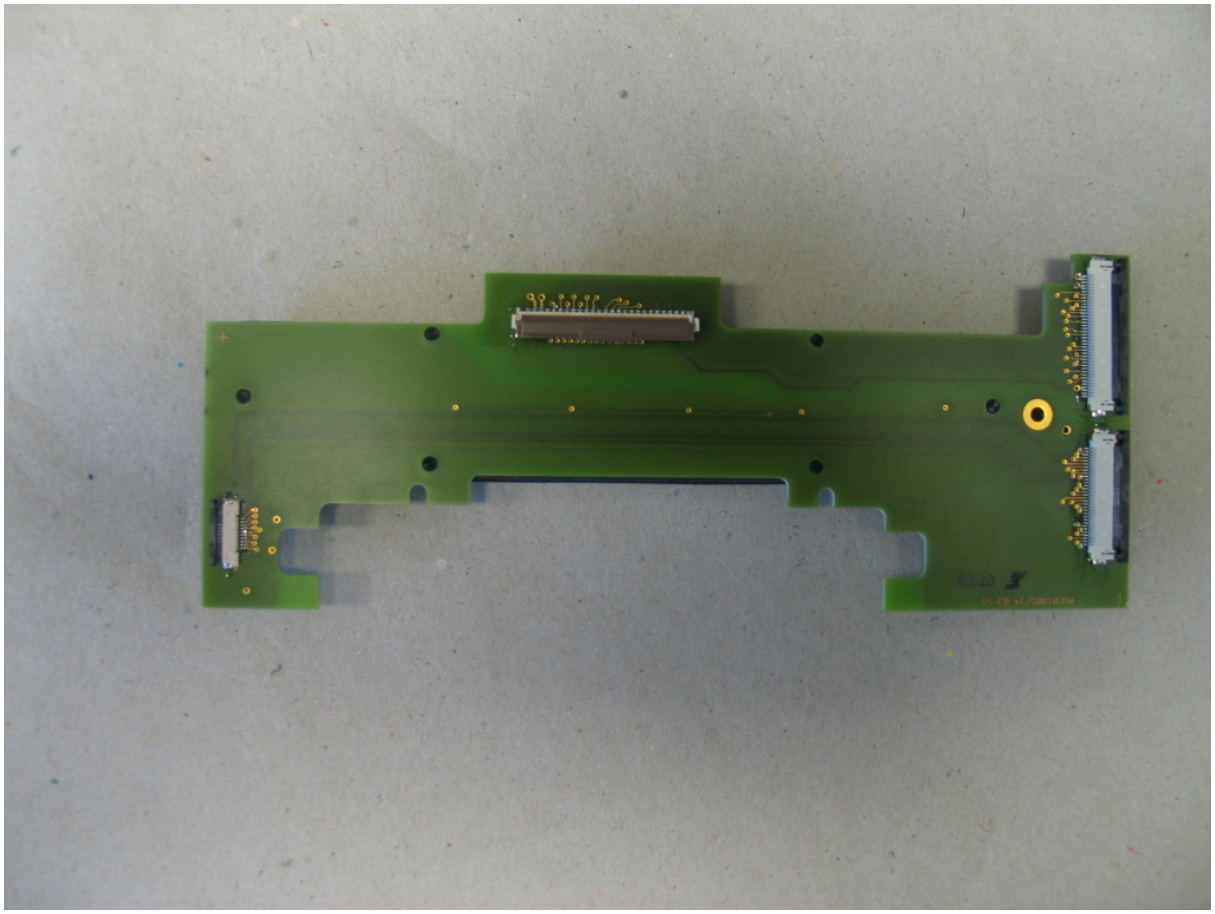

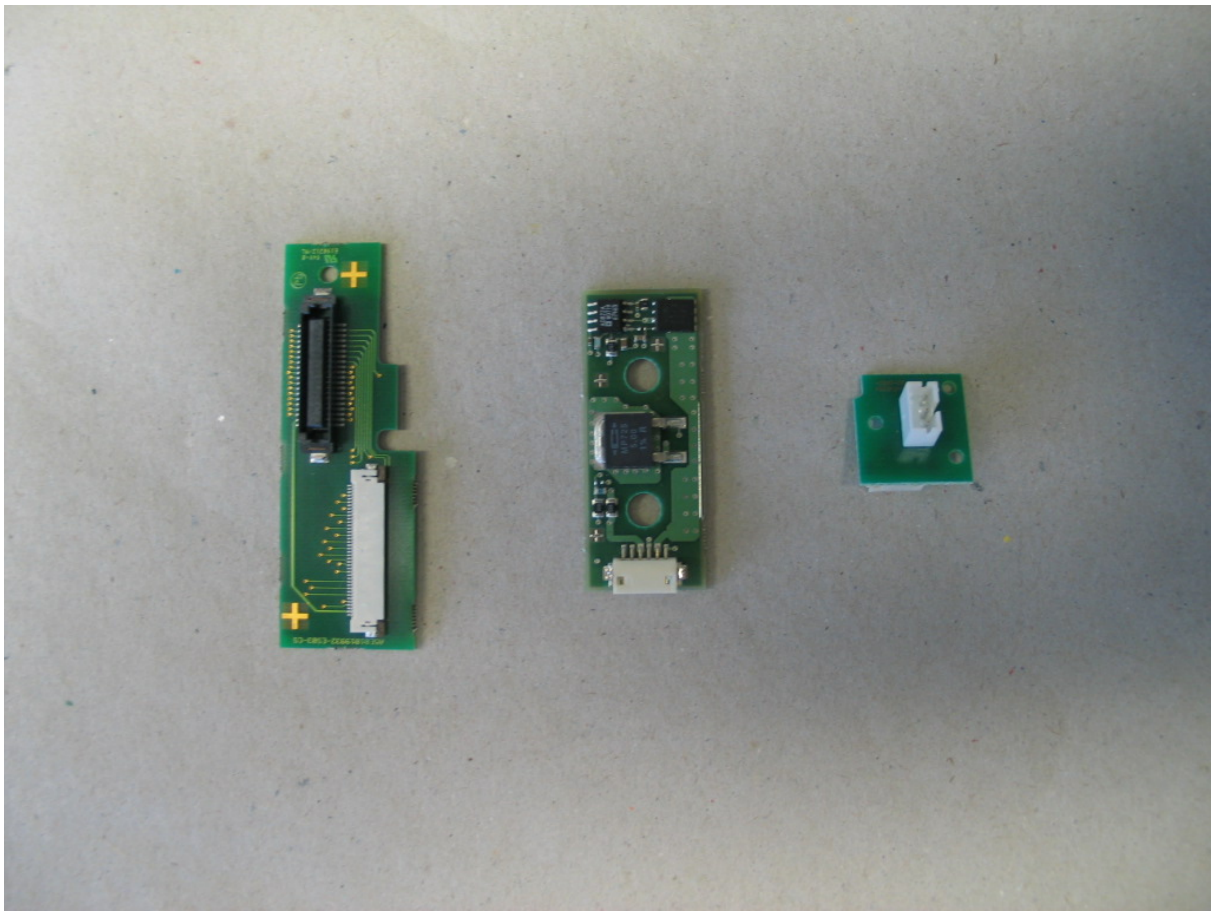

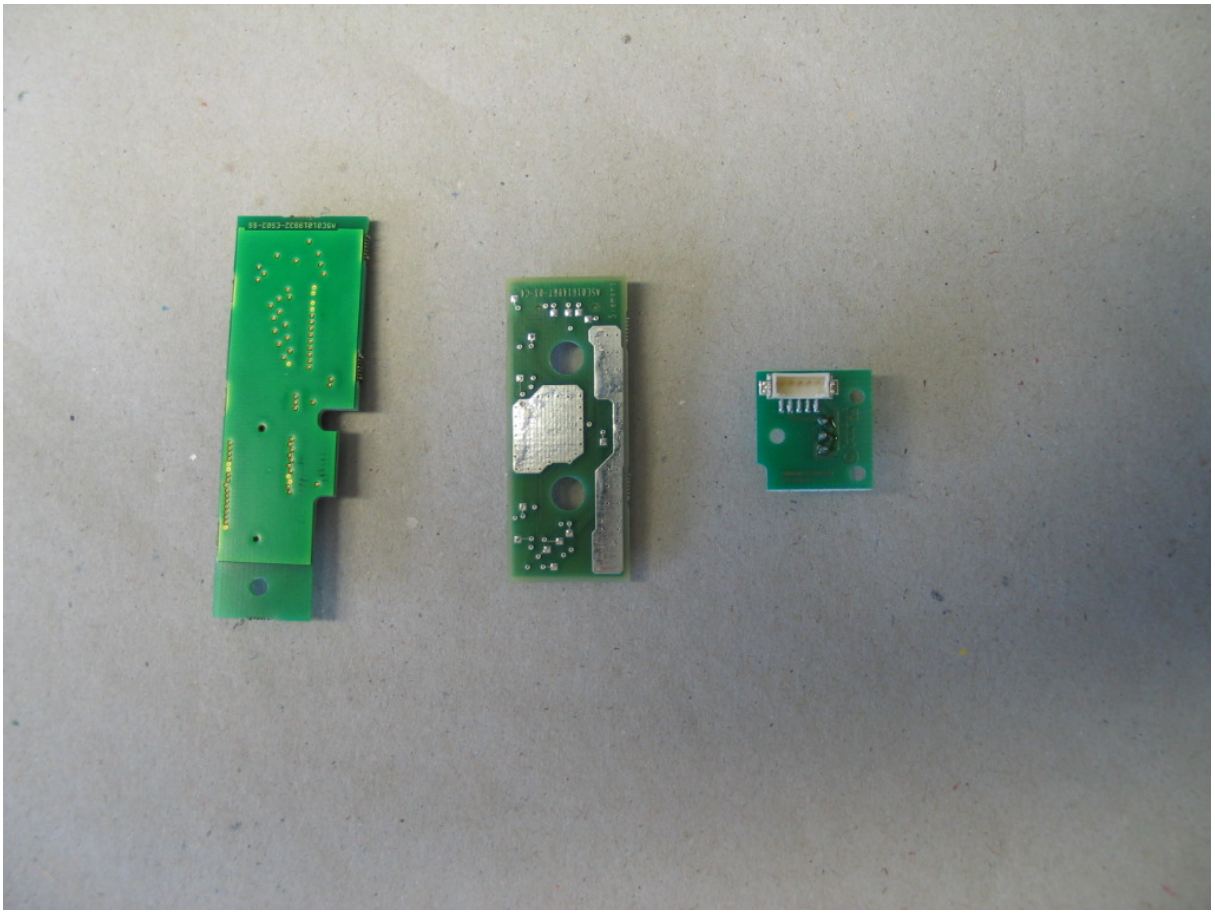

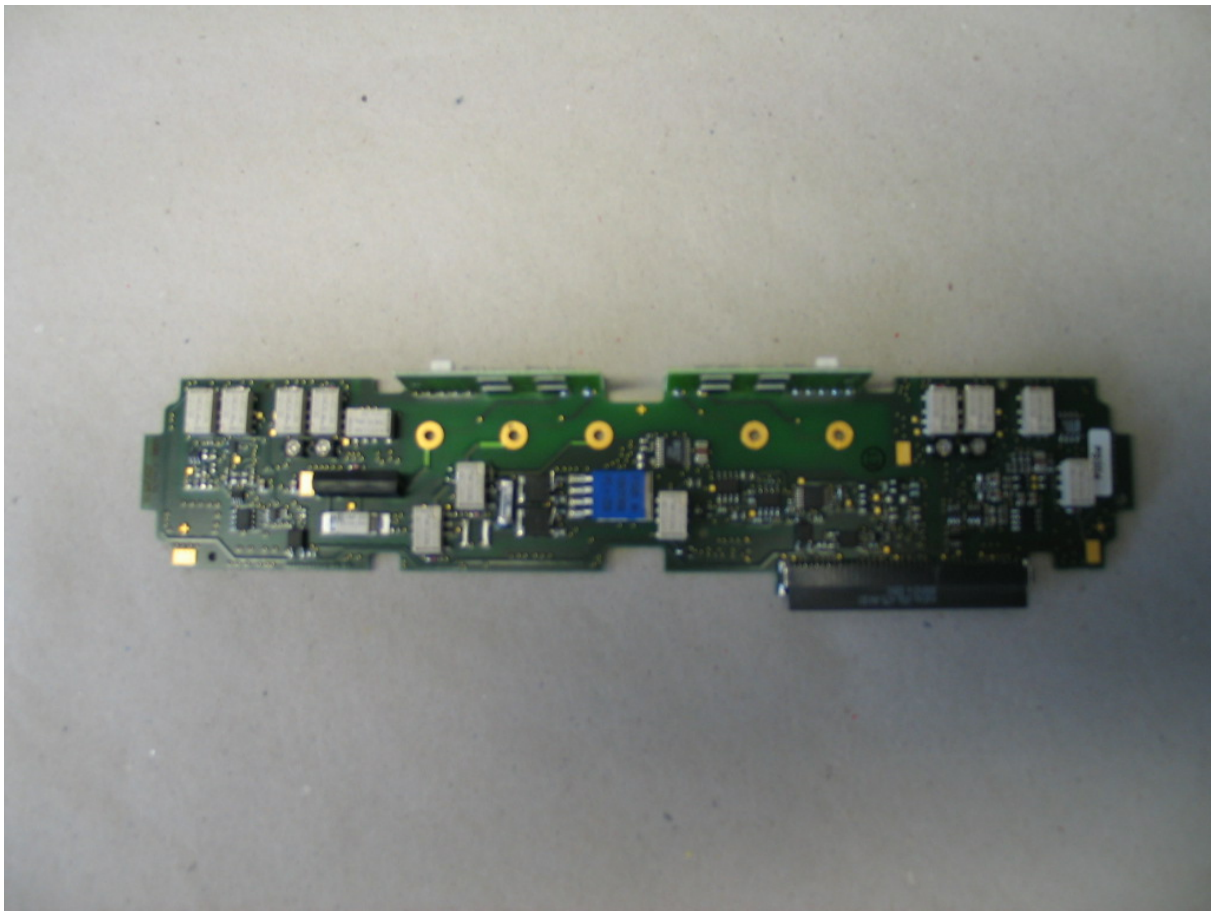

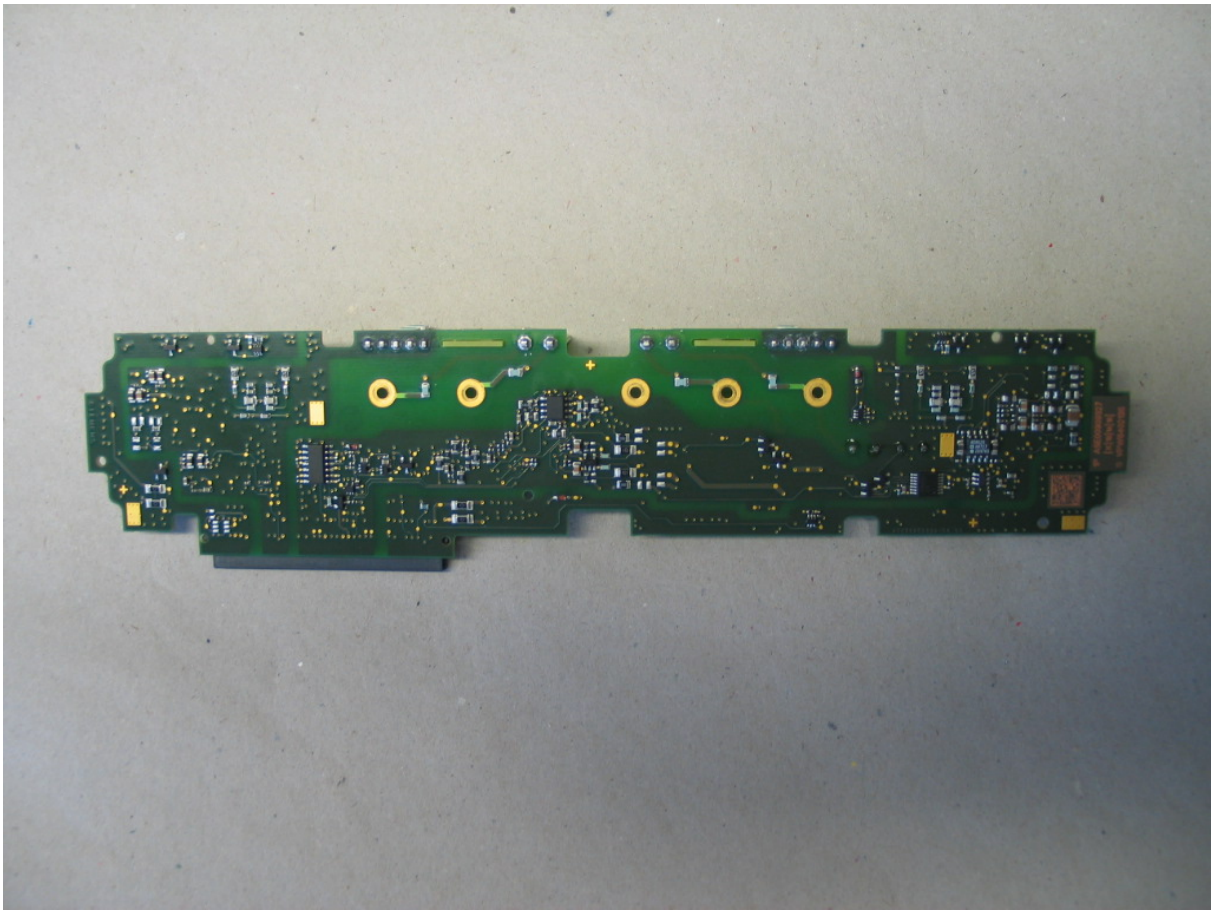

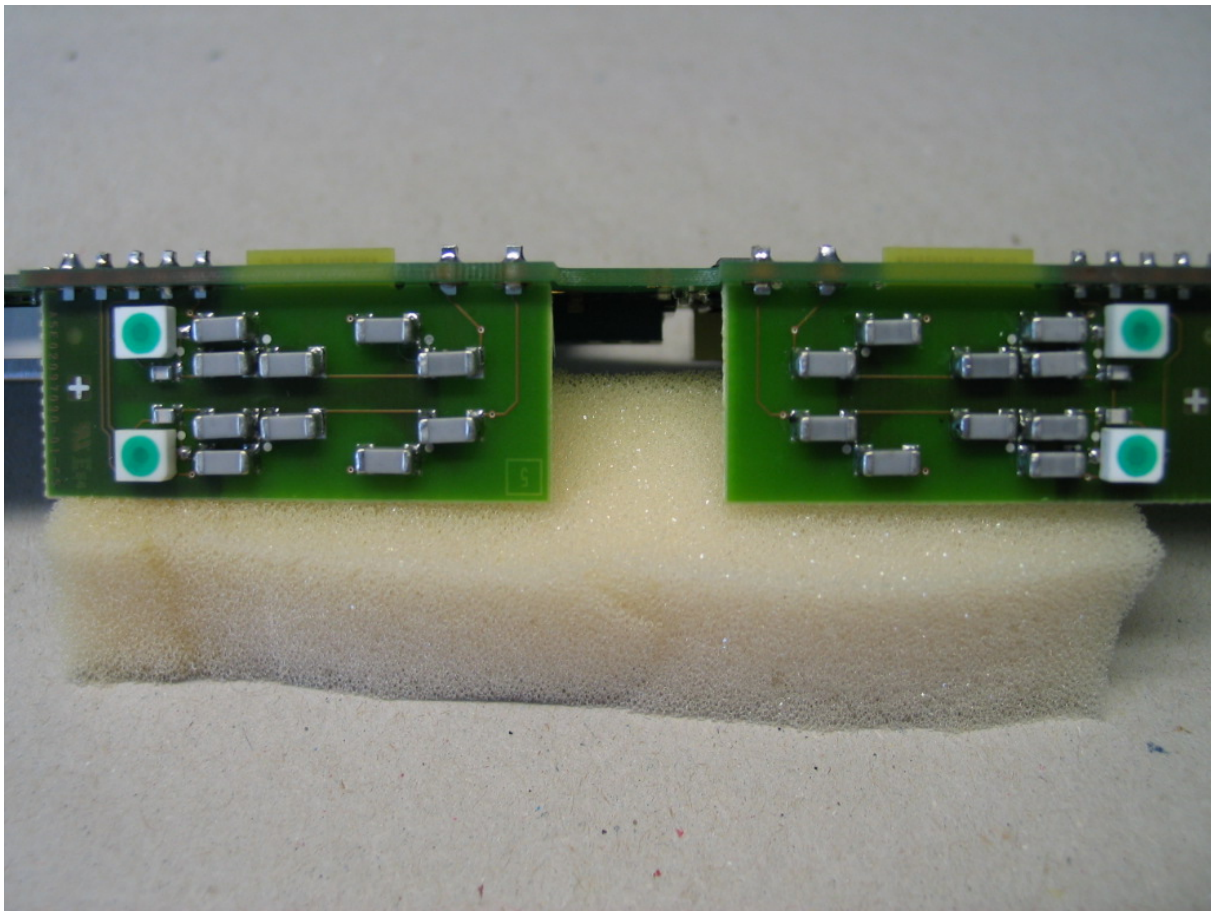

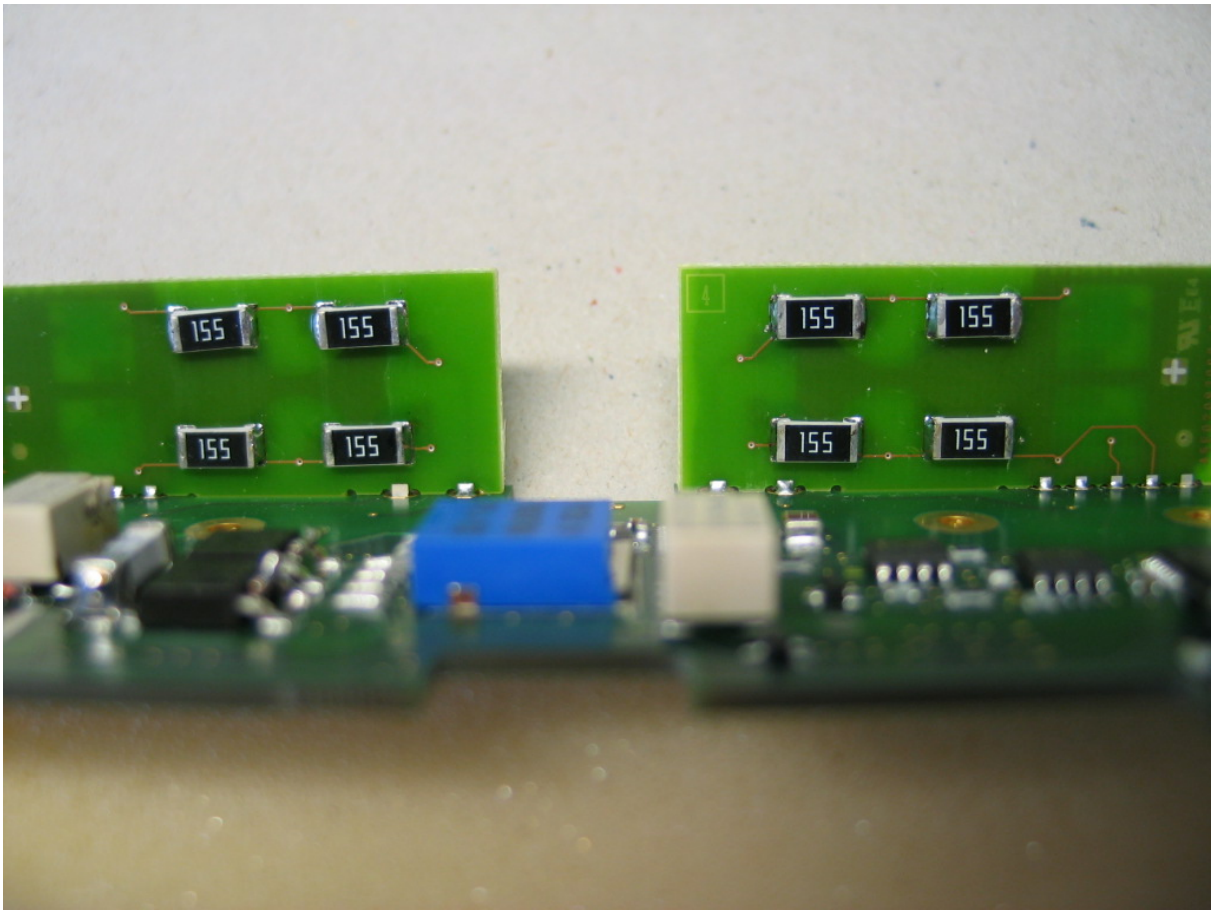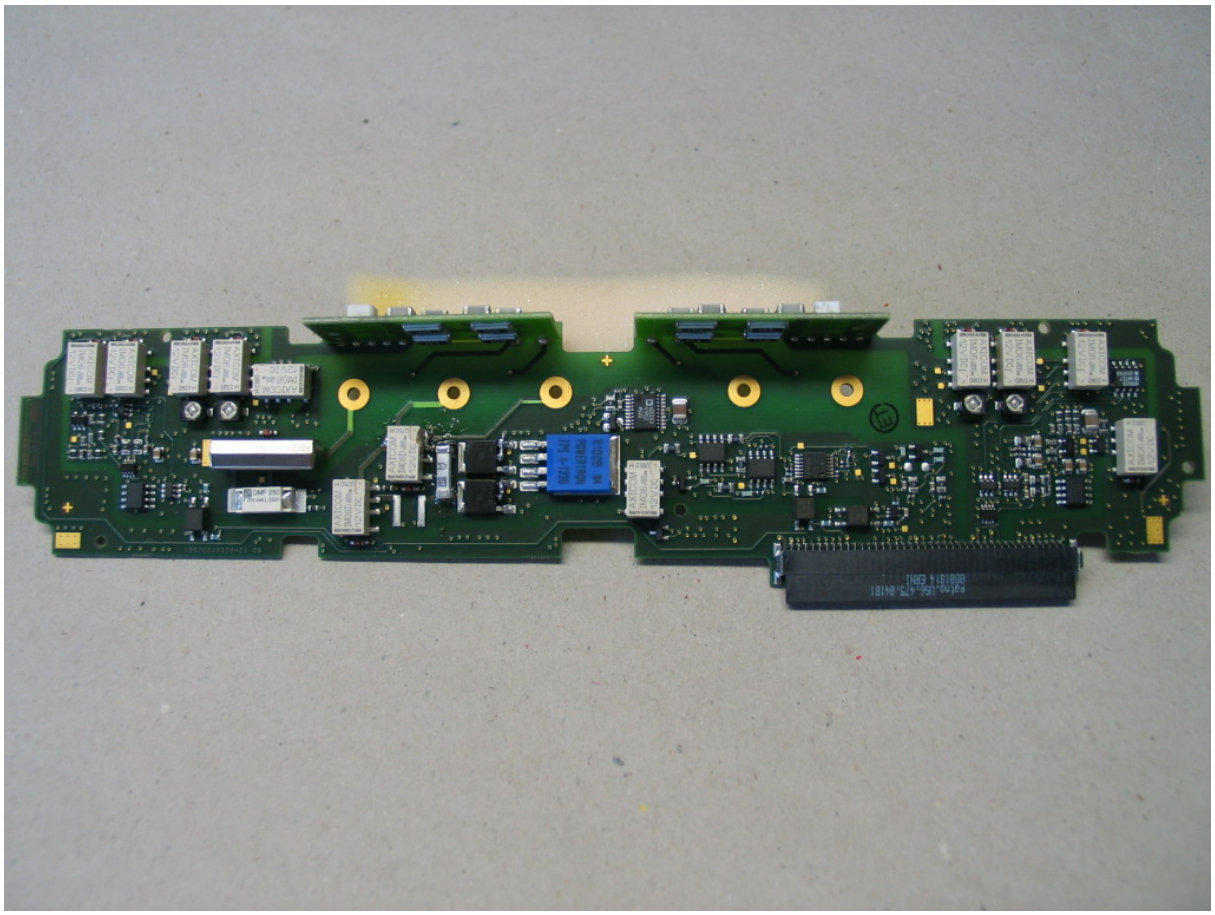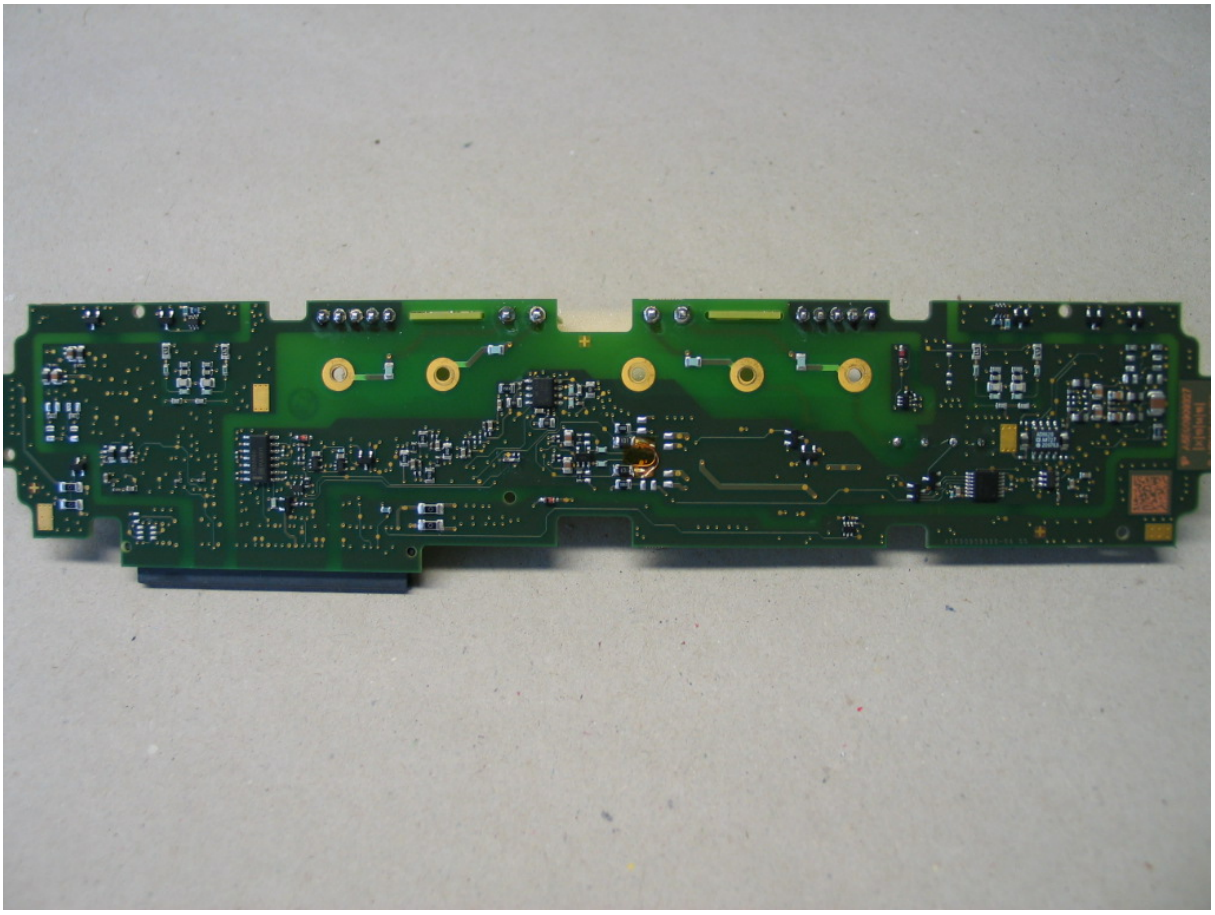
155
155
155
155
155
155
155
155