

Rhein Tech Laboratories, Inc.
360 Herndon Parkway
Suite 1400
Herndon, VA 20170
<http://www.rheintech.com>

Client: Hunter Engineering Company
Model: 146-59-1
Standards: FCC 15.247/IC RSS-210
ID's: LS3-146591/2938A-146591
Report #: 2015070

Appendix G: Schematics

Please refer to the following page.

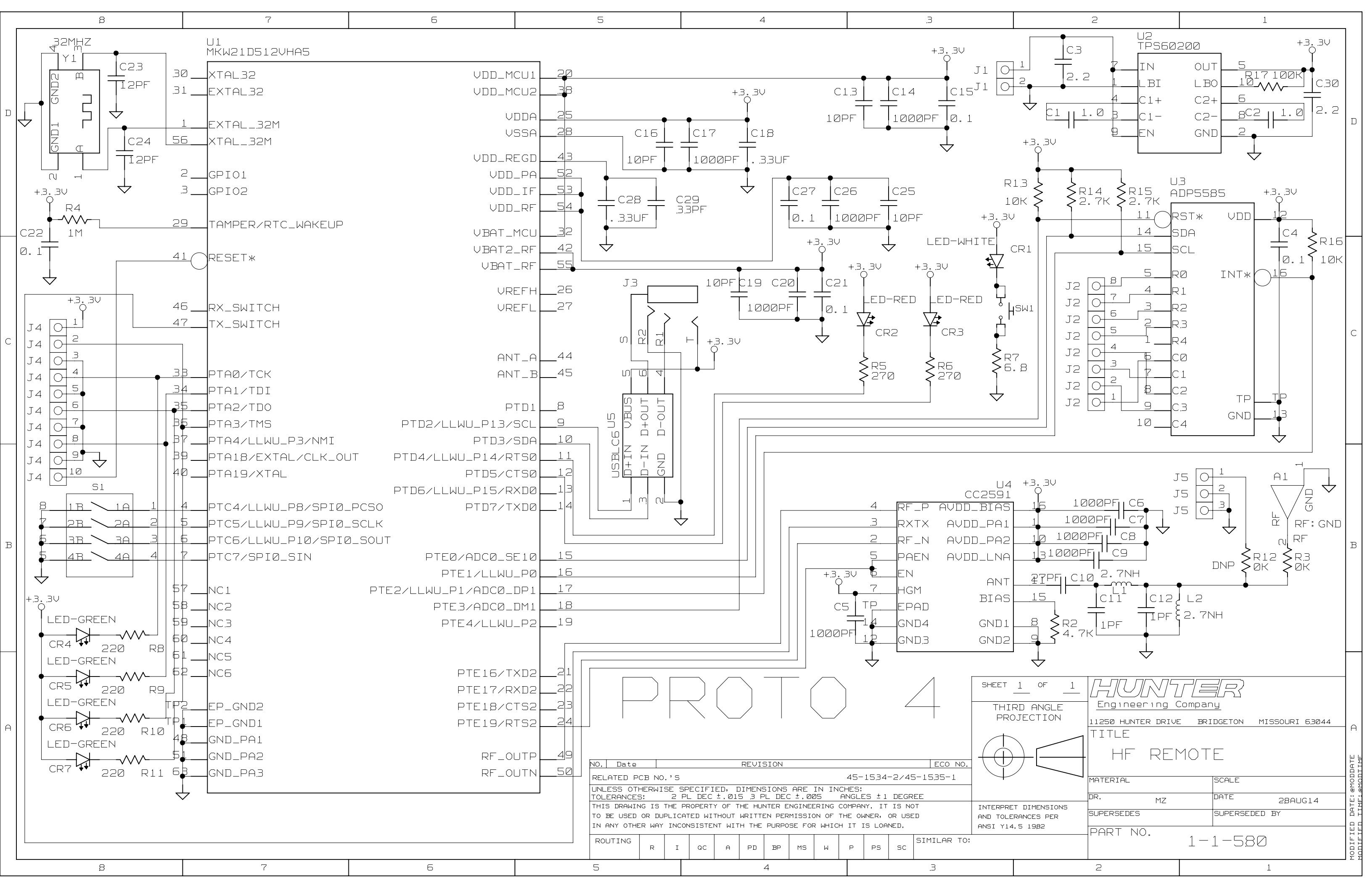

U1
MKW21D512VHA5

U2
TPS60200

U3
ADP5585

U4
CC2591

VDD_MCU1	20
VDD_MCU2	38
VDDA	25
USSA	28
VDD_REGD	43
VDD_PA	52
VDD_IF	53
VDD_RF	54
VBAT_MCU	32
VBAT2_RF	42
VBAT_RF	55
VREFH	26
VREFL	27
ANT_A	44
ANT_B	45
PTD1	8
PTD2/LLWU_P13/SCL	9
PTD3/SDA	10
PTD4/LLWU_P14/RTS0	11
PTD5/CTS0	12
PTD6/LLWU_P15/RXD0	13
PTD7/TXD0	14
PTE0/ADC0_SE10	15
PTE1/LLWU_P0	16
PTE2/LLWU_P1/ADC0_DP1	17
PTE3/ADC0_DM1	18
PTE4/LLWU_P2	19
PTE16/TXD2	21
PTE17/RXD2	22
PTE18/CTS2	23
PTE19/RTS2	24
RF_OUTP	49
RF_OUTN	50

PROTO 4

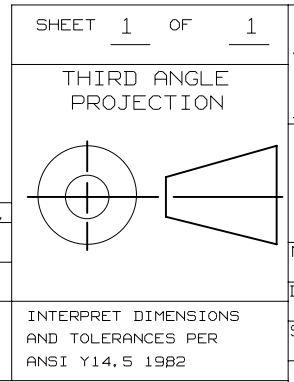

HUNTER Engineering Company	
11250 HUNTER DRIVE BRIDGETON MISSOURI 63044	
TITLE HF REMOTE	
MATERIAL	SCALE
DR. MZ	DATE 2BAUG14
SUPERSEDES	SUPERSEDED BY
PART NO.	1-1-580

NO.	Date	REVISION	ECO NO.
RELATED PCB NO.'S		45-1534-2/45-1535-1	
UNLESS OTHERWISE SPECIFIED, DIMENSIONS ARE IN INCHES: TOLERANCES: 2 PL DEC ±.015 3 PL DEC ±.005 ANGLES ±1 DEGREE			
THIS DRAWING IS THE PROPERTY OF THE HUNTER ENGINEERING COMPANY. IT IS NOT TO BE USED OR DUPLICATED WITHOUT WRITTEN PERMISSION OF THE OWNER, OR USED IN ANY OTHER WAY INCONSISTENT WITH THE PURPOSE FOR WHICH IT IS LOANED.			

ROUTING	R	I	QC	A	PD	BP	MS	W	P	PS	SC	SIMILAR TO:
---------	---	---	----	---	----	----	----	---	---	----	----	-------------

MODIFIED DATE: @MODDATE
MODIFIED TITLE: @MODTITL