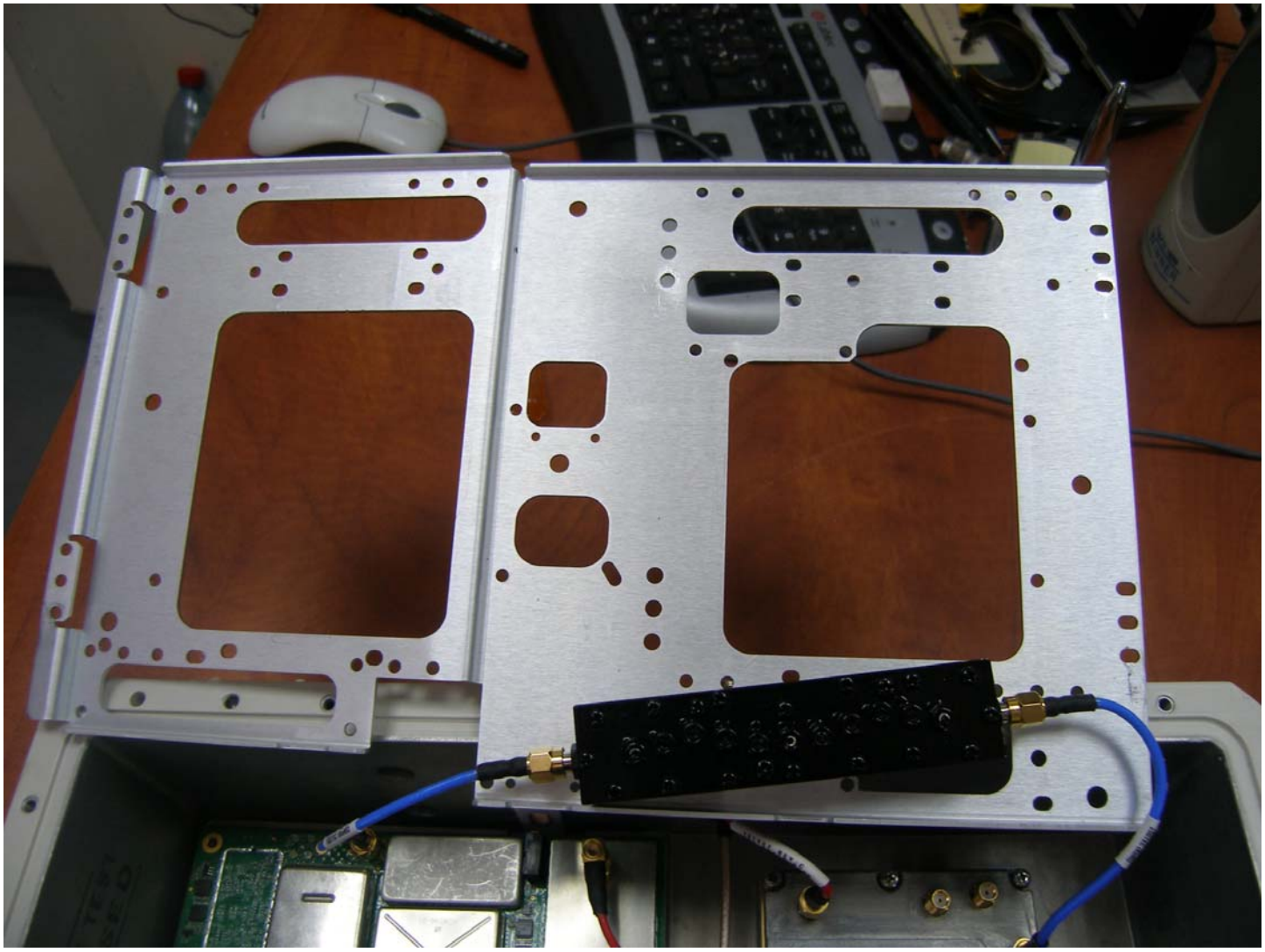

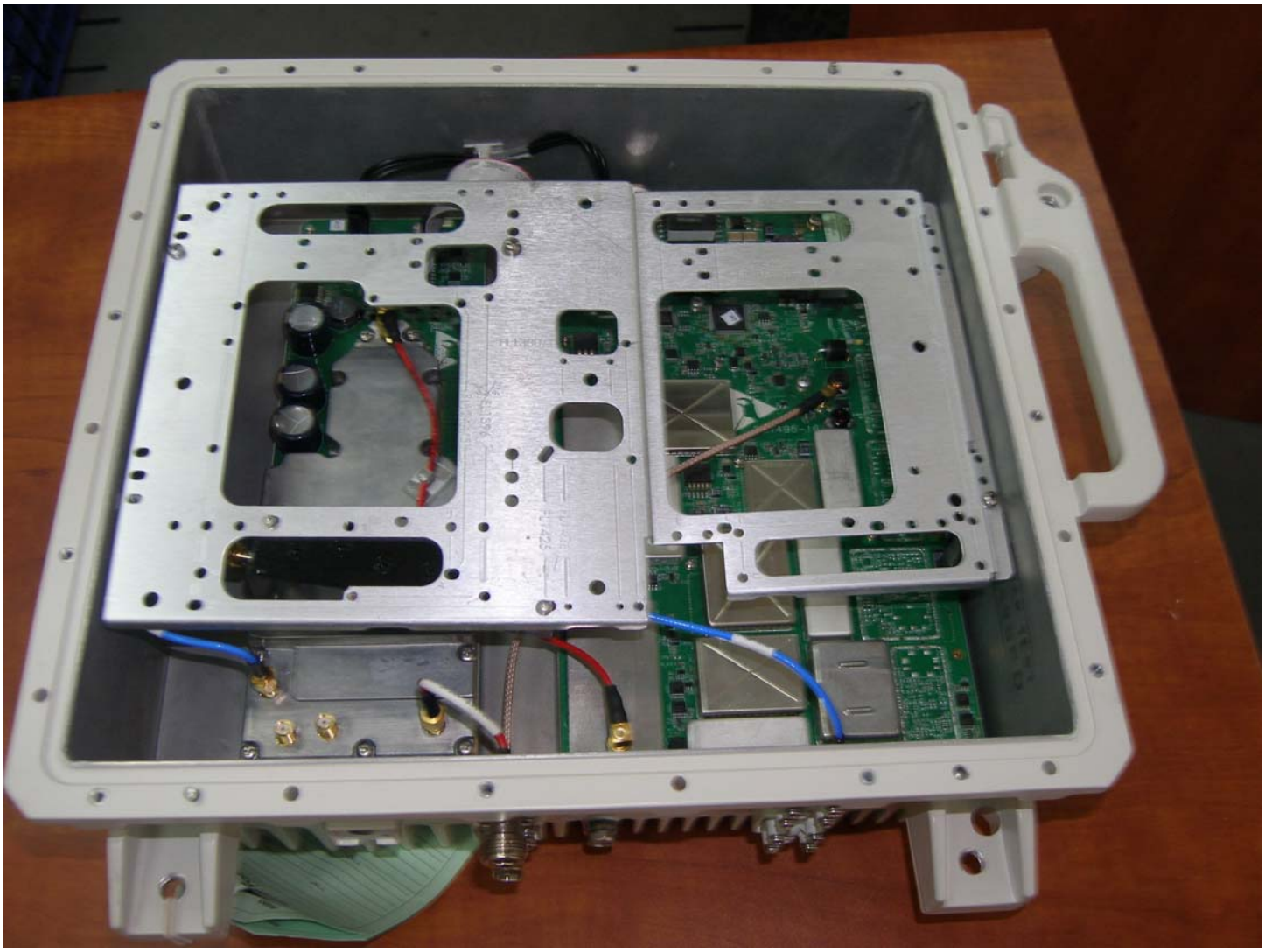

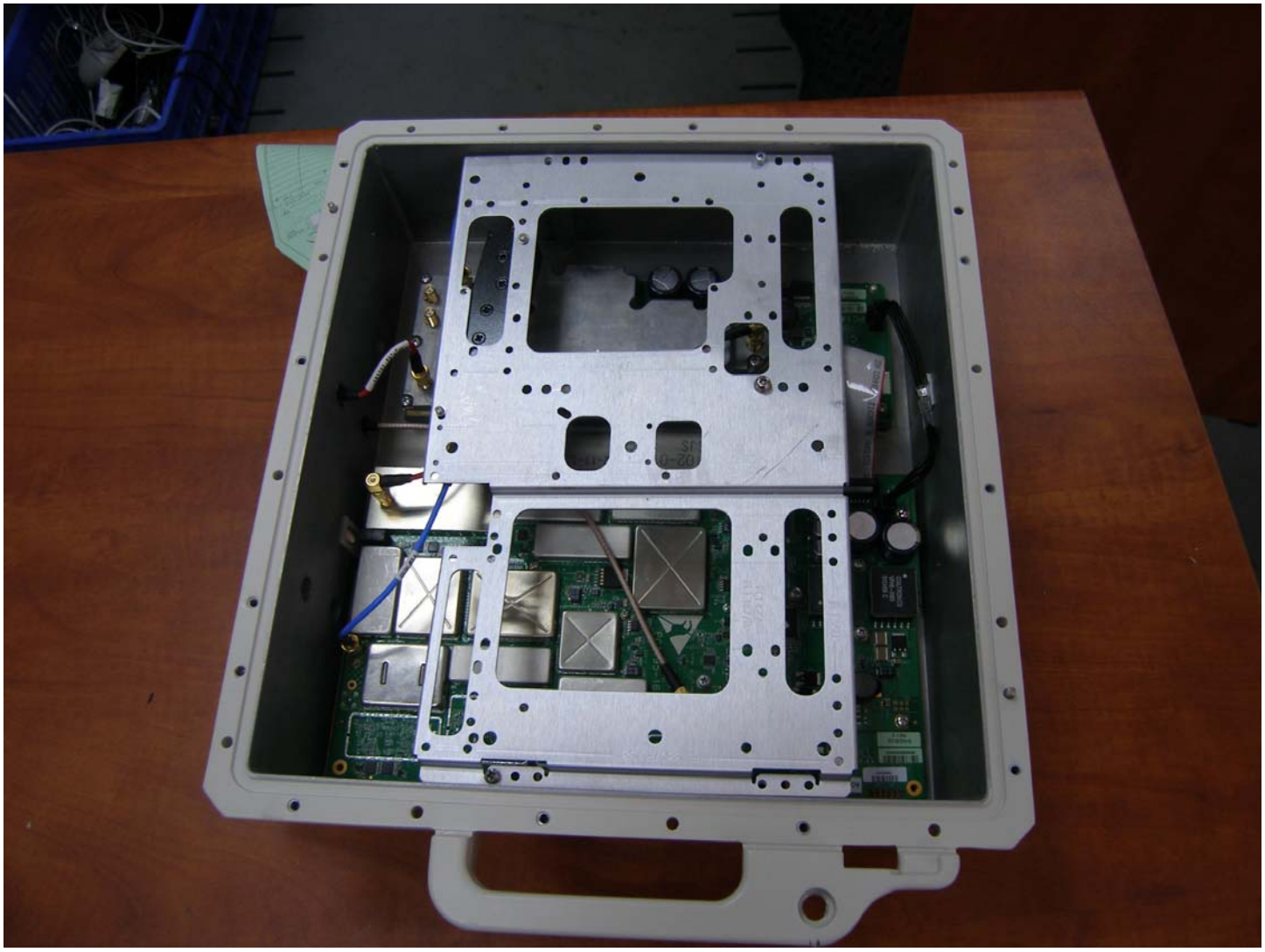

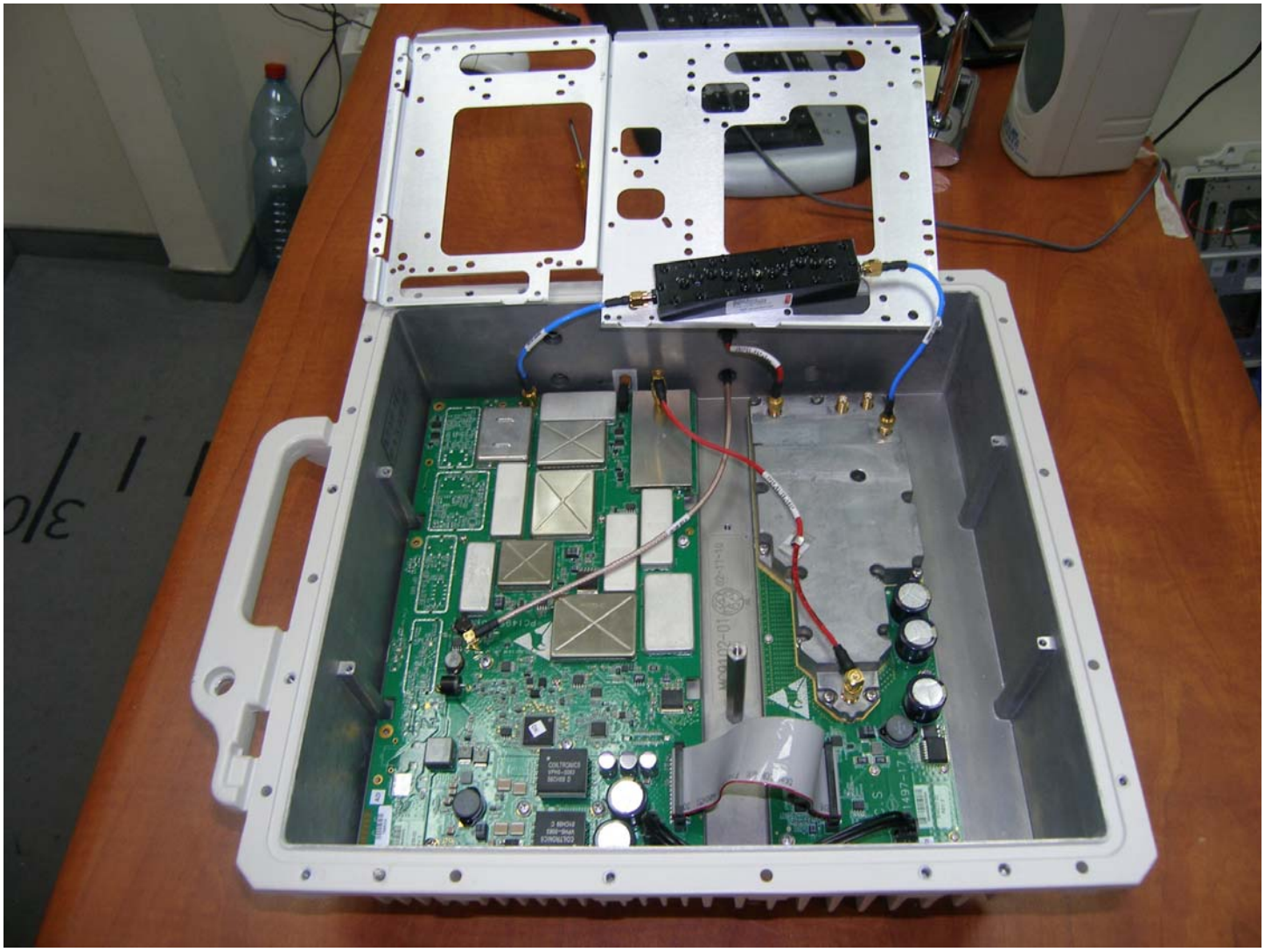

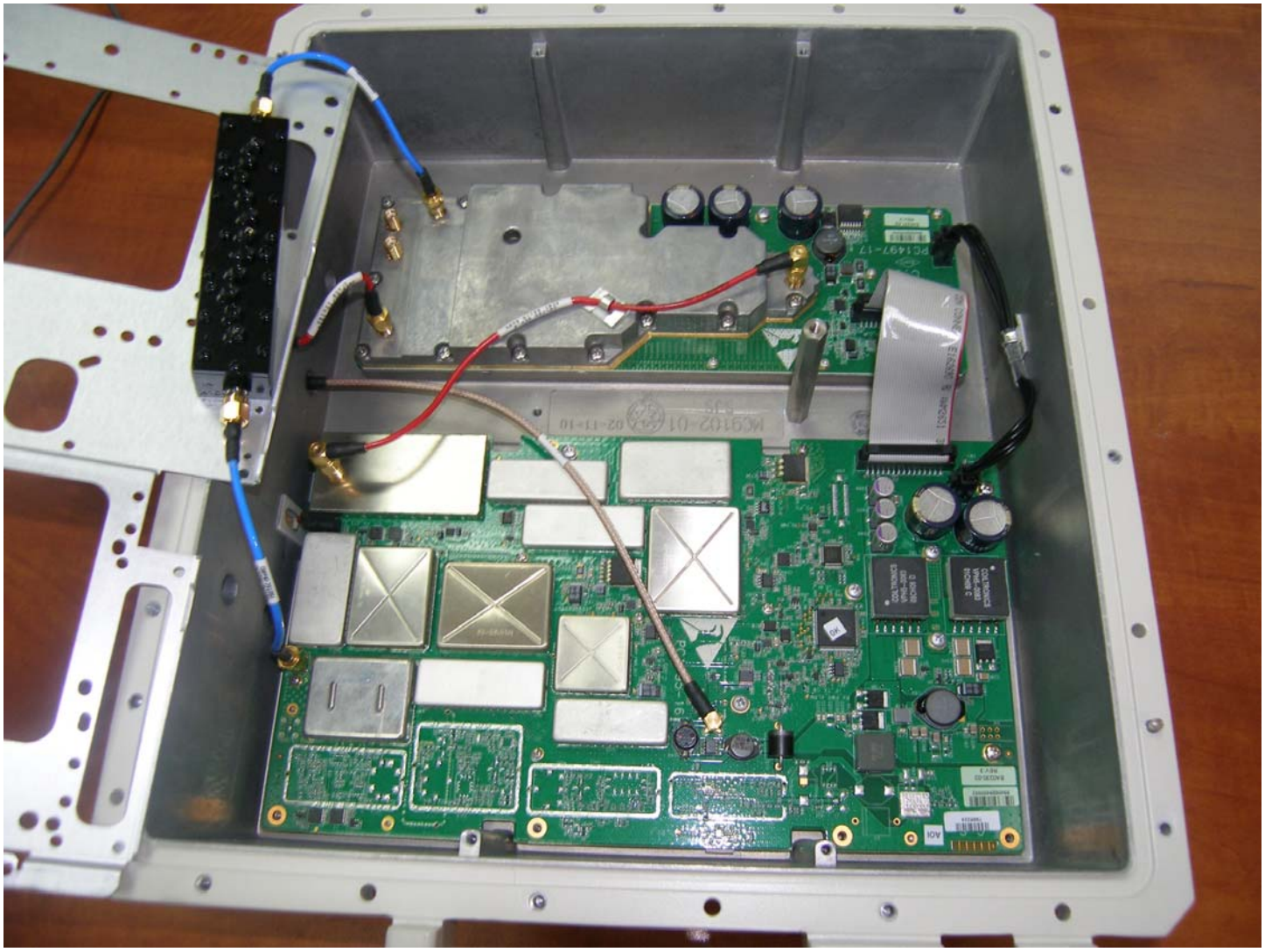

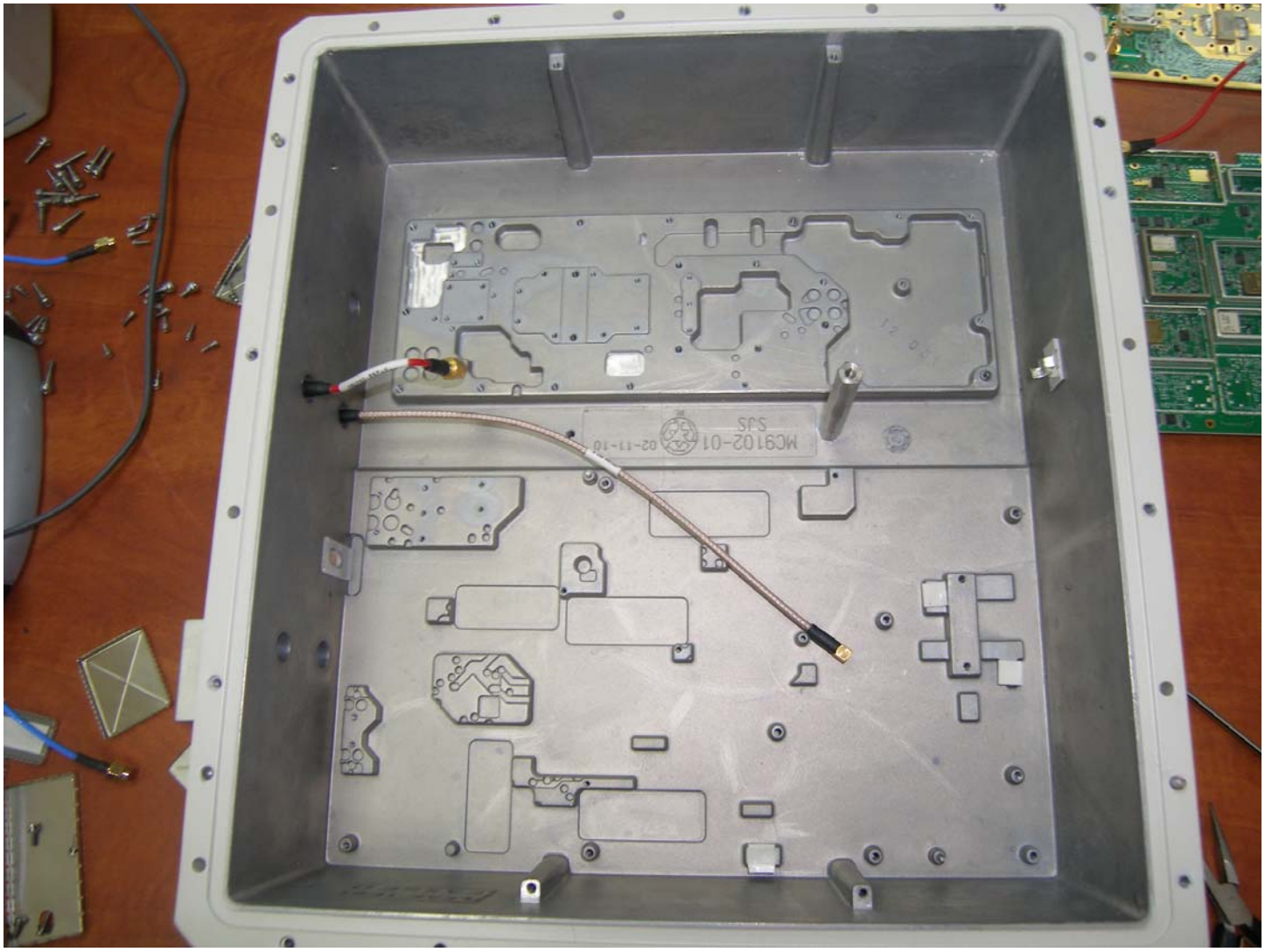
MC9102-01
02-11-10
SJS

MC9102-01
SJS
02-11-10
COILTRONICS
VPHS-0083
C.S.
MC1497-17

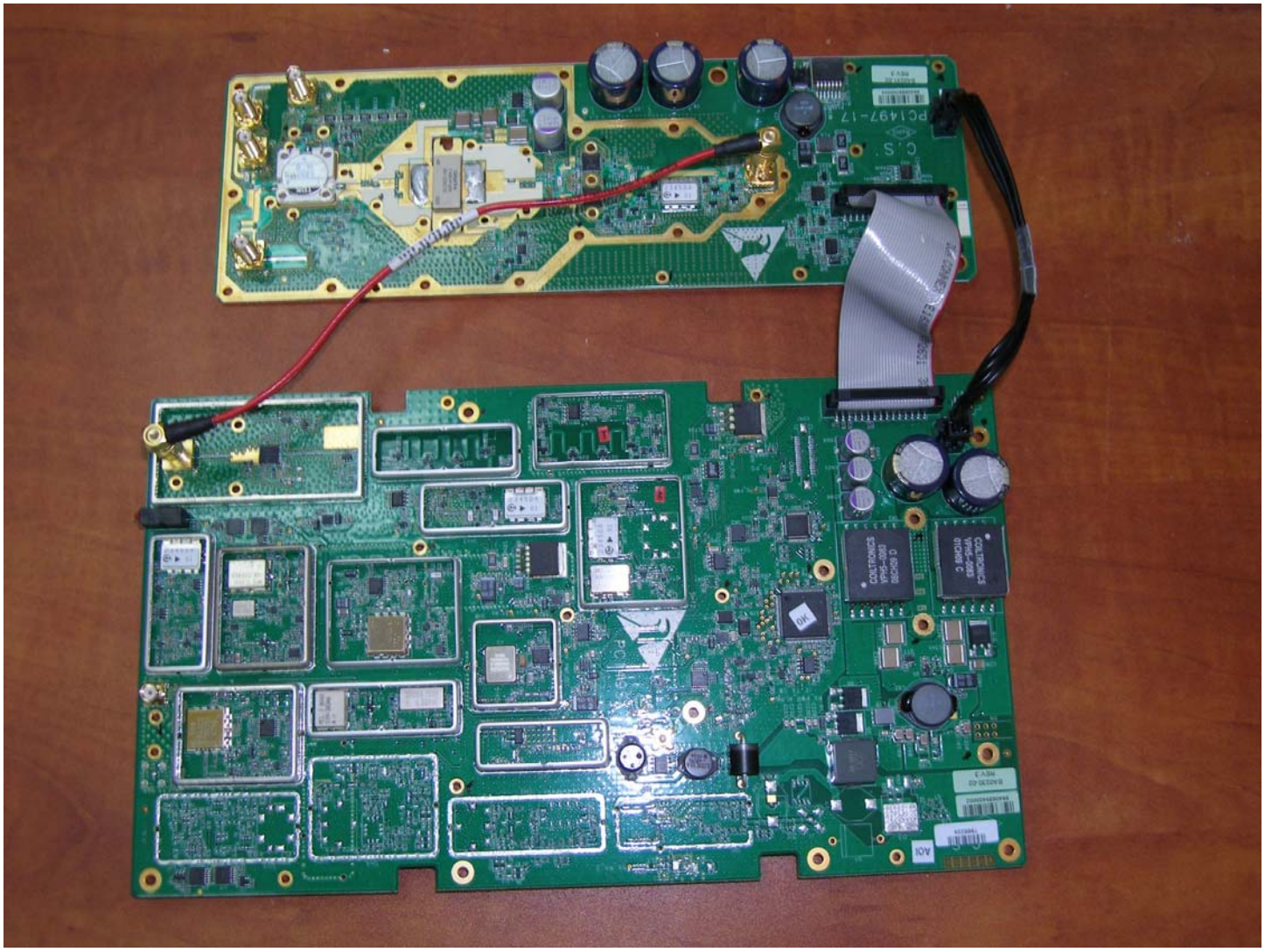
PC1497-17
C.S.
COLTRONICS
VPHS-3003
COLTRONICS
VPHS-3003

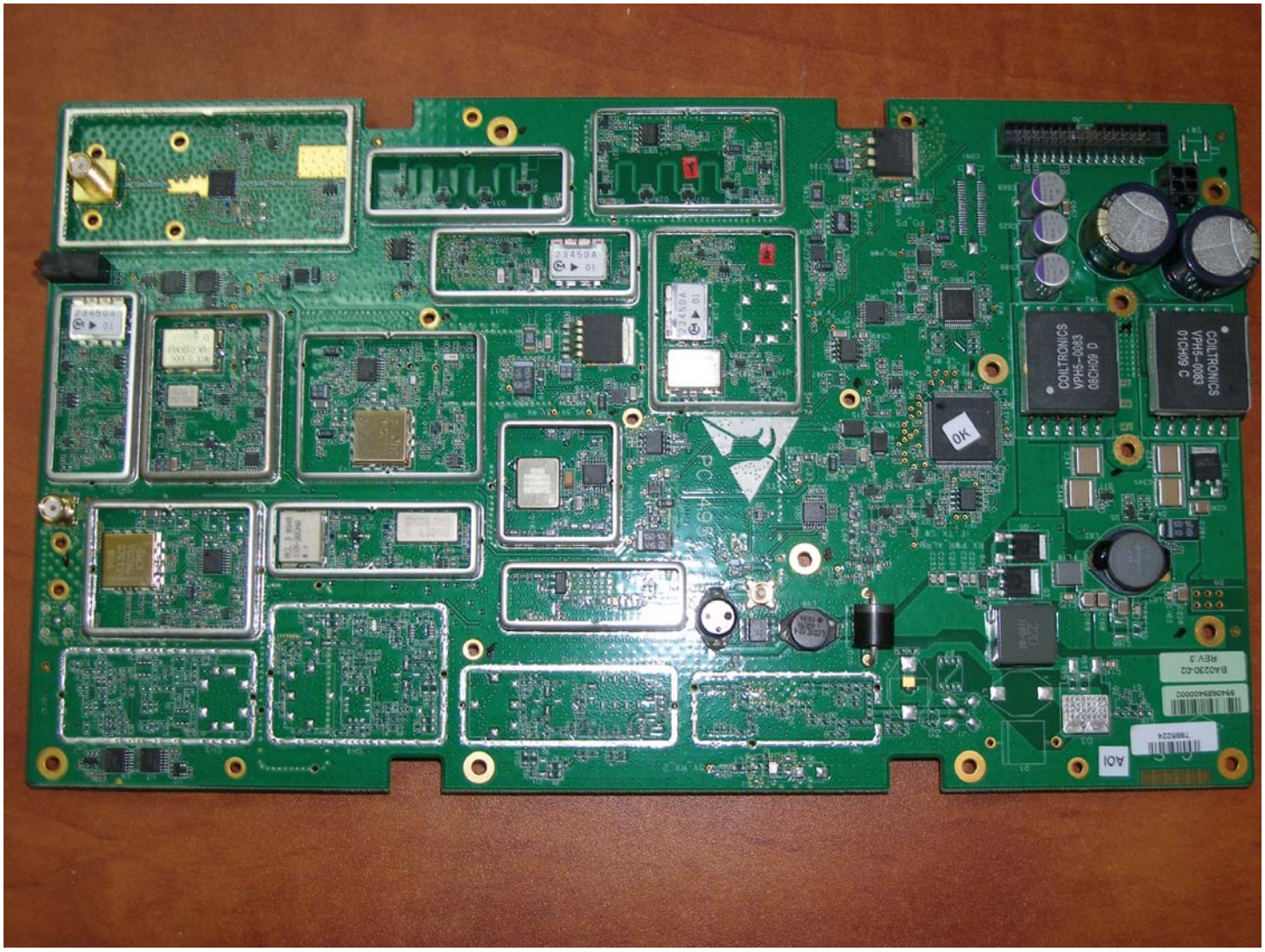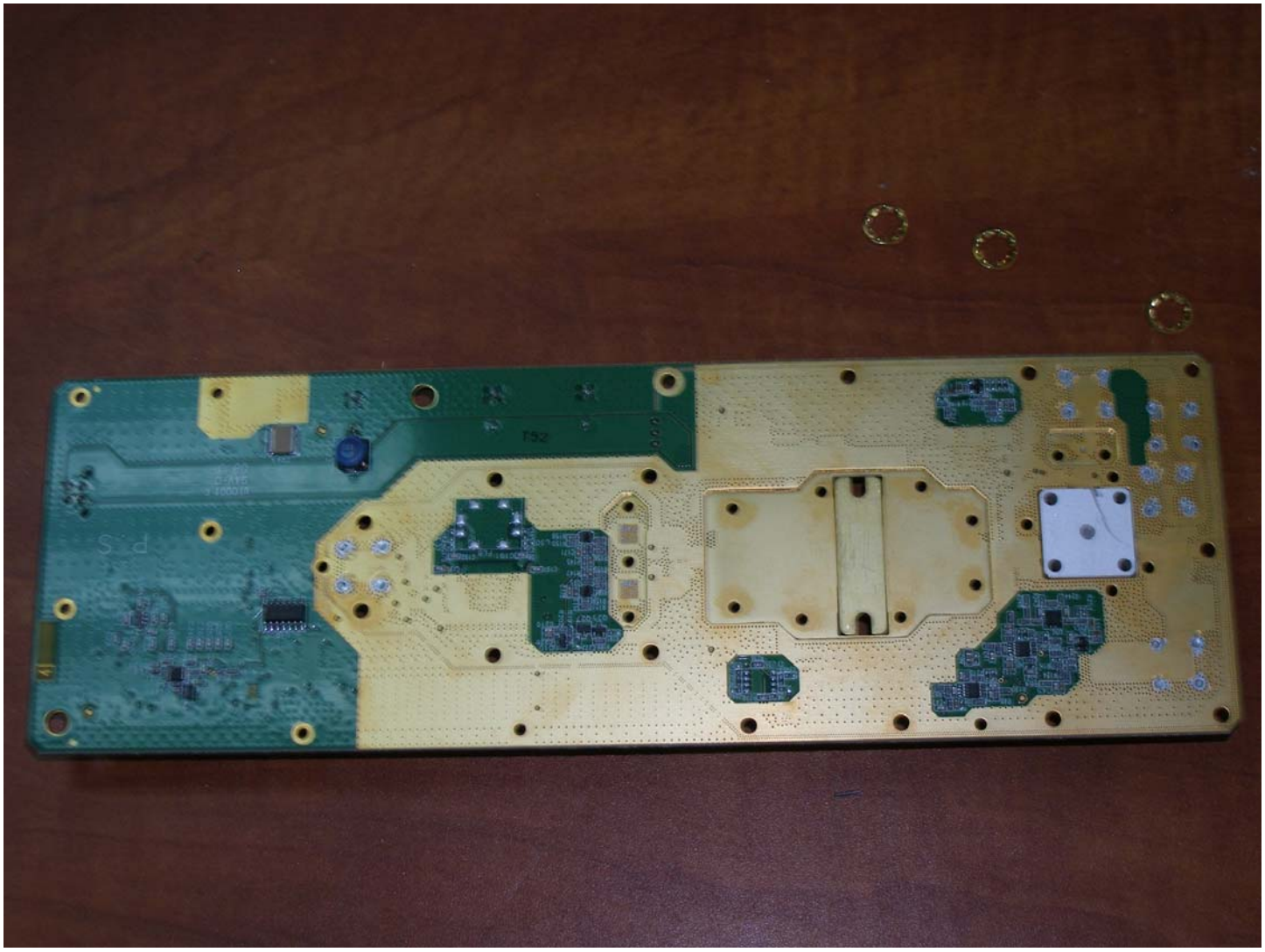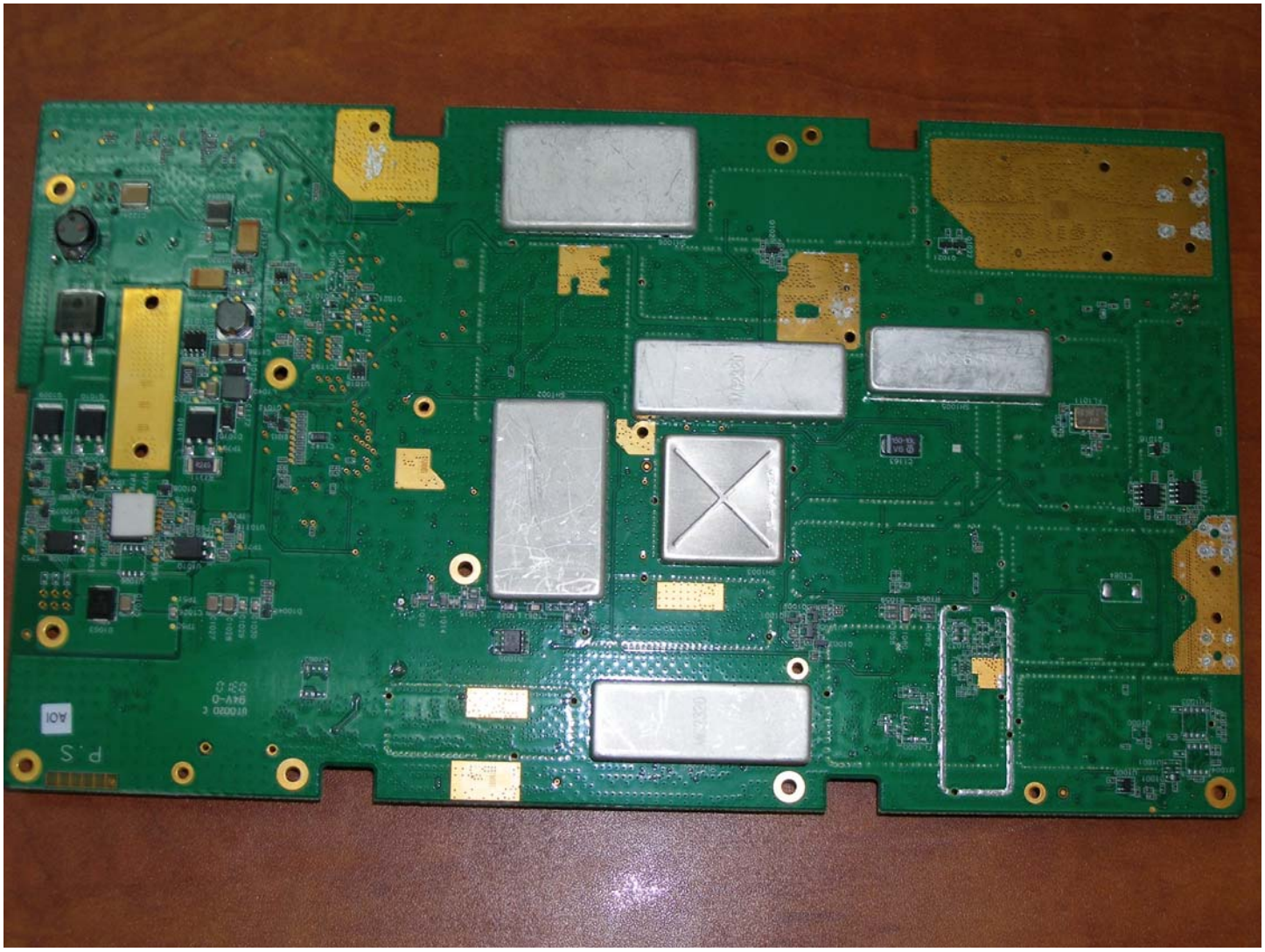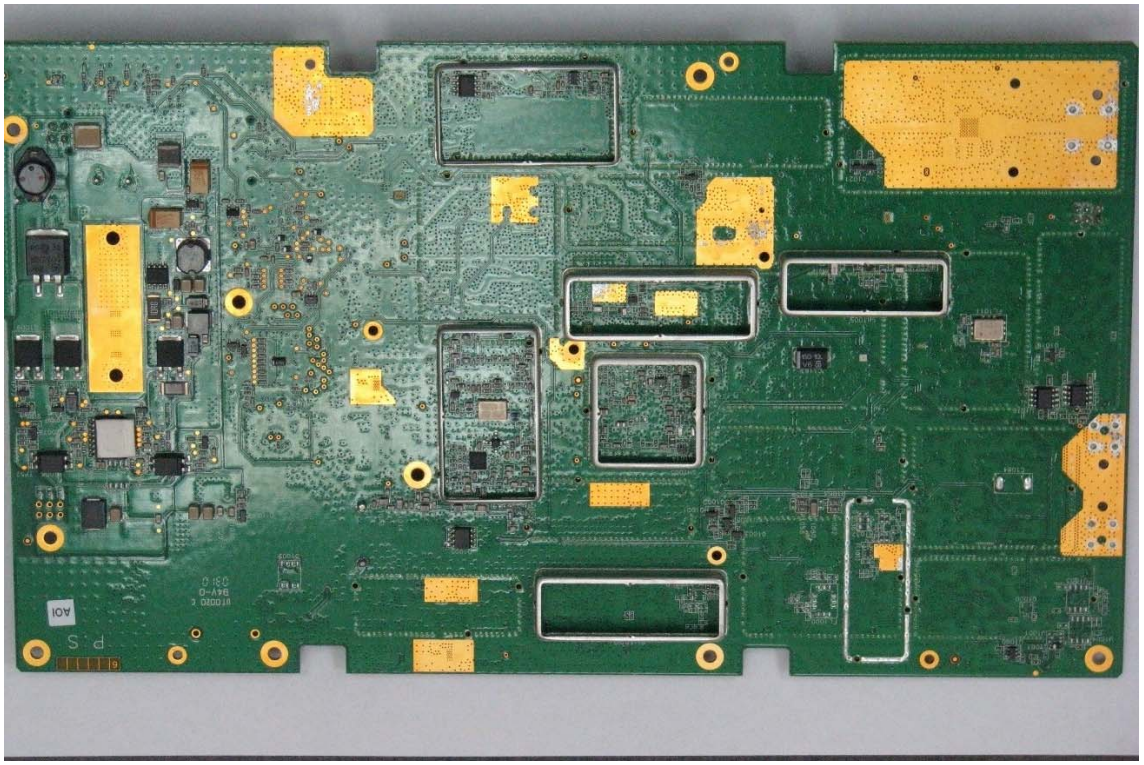
COILTRONICS
VPH5-0083
08CH09 D
COILTRONICS
VPH5-0083
01CH09 C
2345DA
2345DA
OK
AOI
BA0230-02
REV.3