

5.0 TRANSMITTERS

5.1 Two and four-channel transmitters wiring diagram

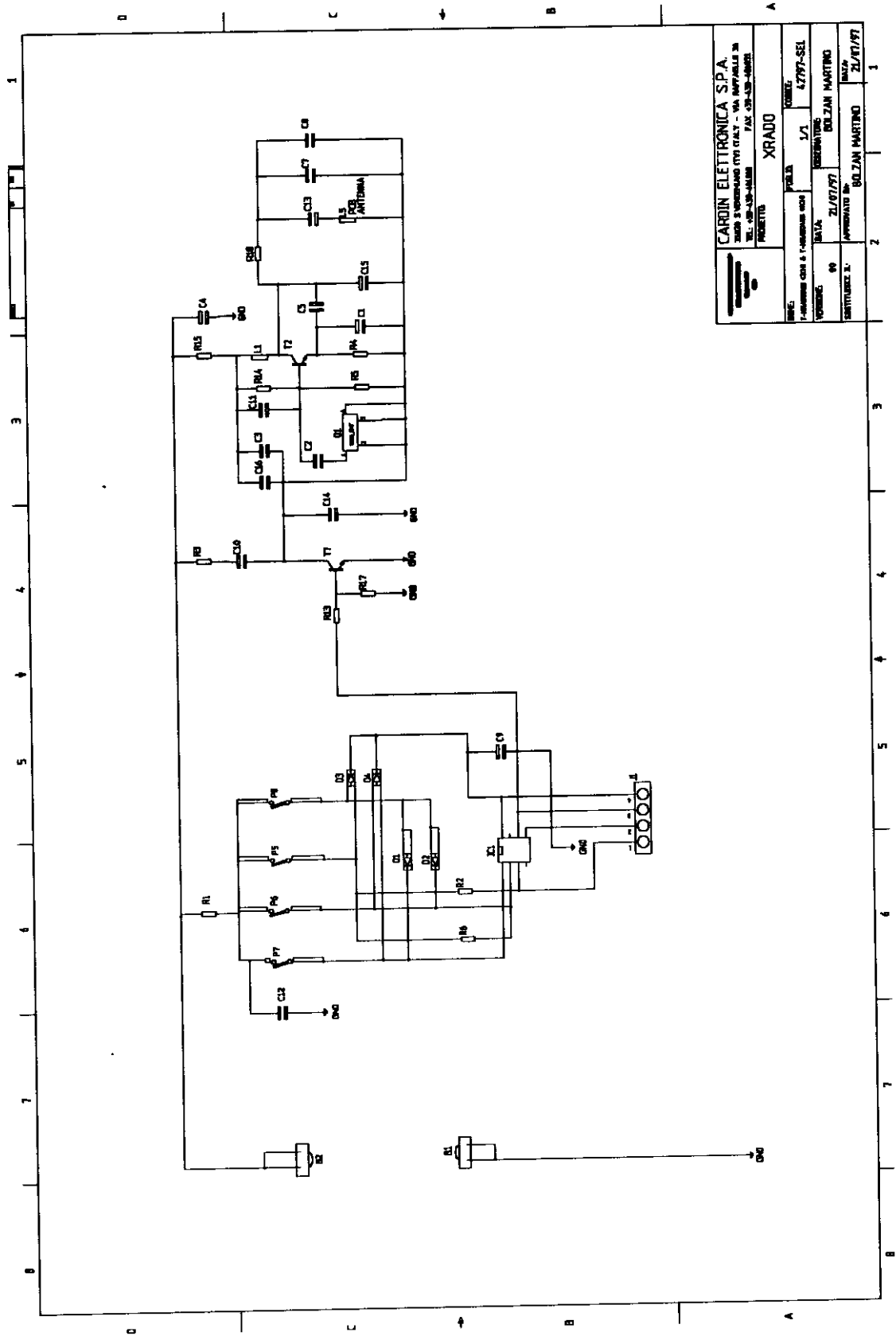

CARDIN ELETTRONICA S.P.A. VIA S. VINCENZO (VI) ITALY - VIA IMPERIALE 38 TEL. 0445-438140 FAX. 0445-438140	
MODELLO PROGETTO	XTRADO
VERSIONE 1.01	47797-SEL
DATA 21/07/97	OPERAZIONE BOLZANO MARTINO
AUTORE BOLZANO MARTINO	DATA 21/07/97

5.3 Four-channel transmitter component layout

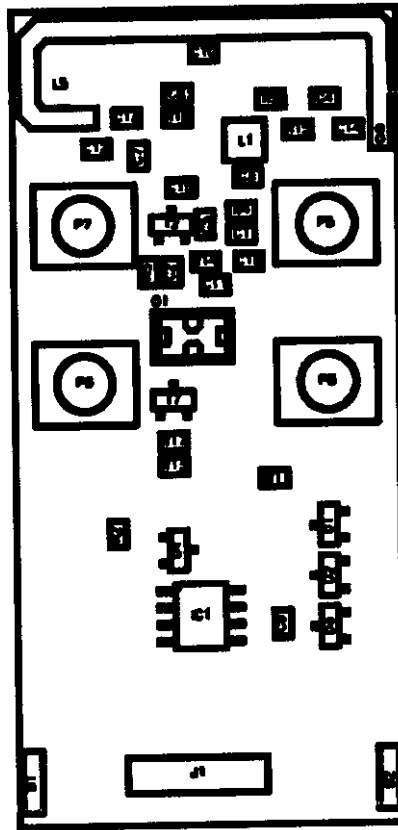

		CARDIN ELETTRONICA S.p.A. 31020 S.VENDEMIANO (TV) ITALY - VIA RAFFAELLO ,36 TEL: +39-438-401818 FAX: +39-438-401831	
		PROGETTO: XRADO	
NOME: T-XRADO4US		FOGLIO: 1/1	CODICE: 42797-PC1
VERSIONE: 00	DISEGNATORE: BOLZAN MARTINO		DATA: 21/07/97
DATABASE: db	APPROVATO DA: BOLZAN MARTINO		DATA: 21/07/97

5.2 Two-channel transmitter component layout

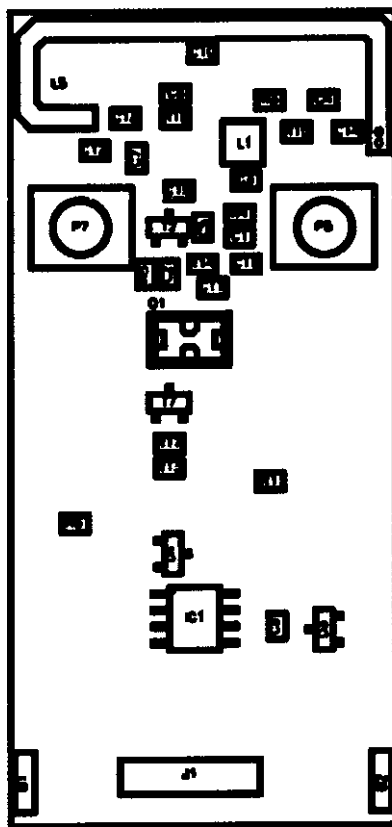

	CARDIN ELETTRONICA S.p.A. 31020 S.VENDEMIANO (TV) ITALY - VIA RAFFAELLO ,36 TEL: +39-438-401818 FAX: +39-438-401831		
	PROGETTO: XRADO		
NOME: T-XRADO2US	FOGLIO: 1/1	CODICE: 42797-PC1	
VERSIONE: 00	DISEGNATORE: BOLZAN MARTINO		DATA: 21/07/97
DATABASE: db	APPROVATO DA: BOLZAN MARTINO		DATA: 21/07/97

5.6 Two and four-channel transmitters PCB component side

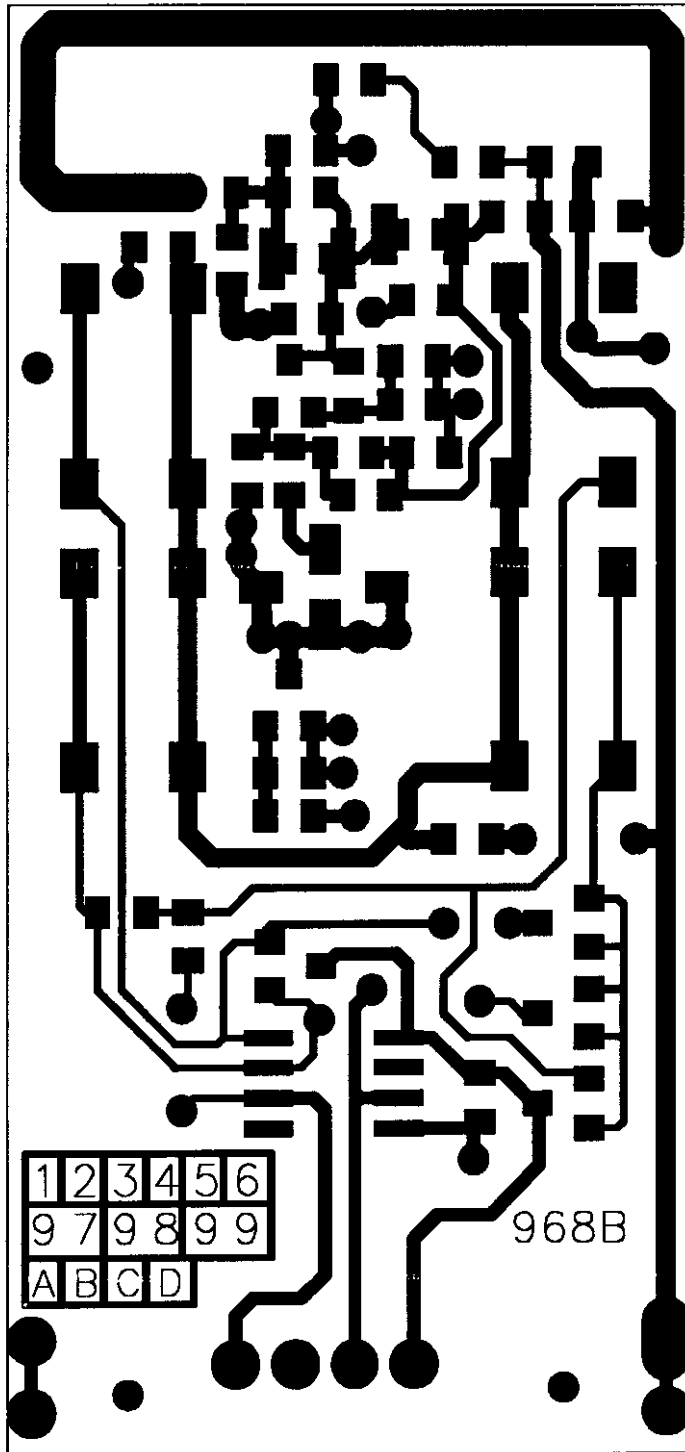

5.7 Two and four-channel transmitters PCB soldered side

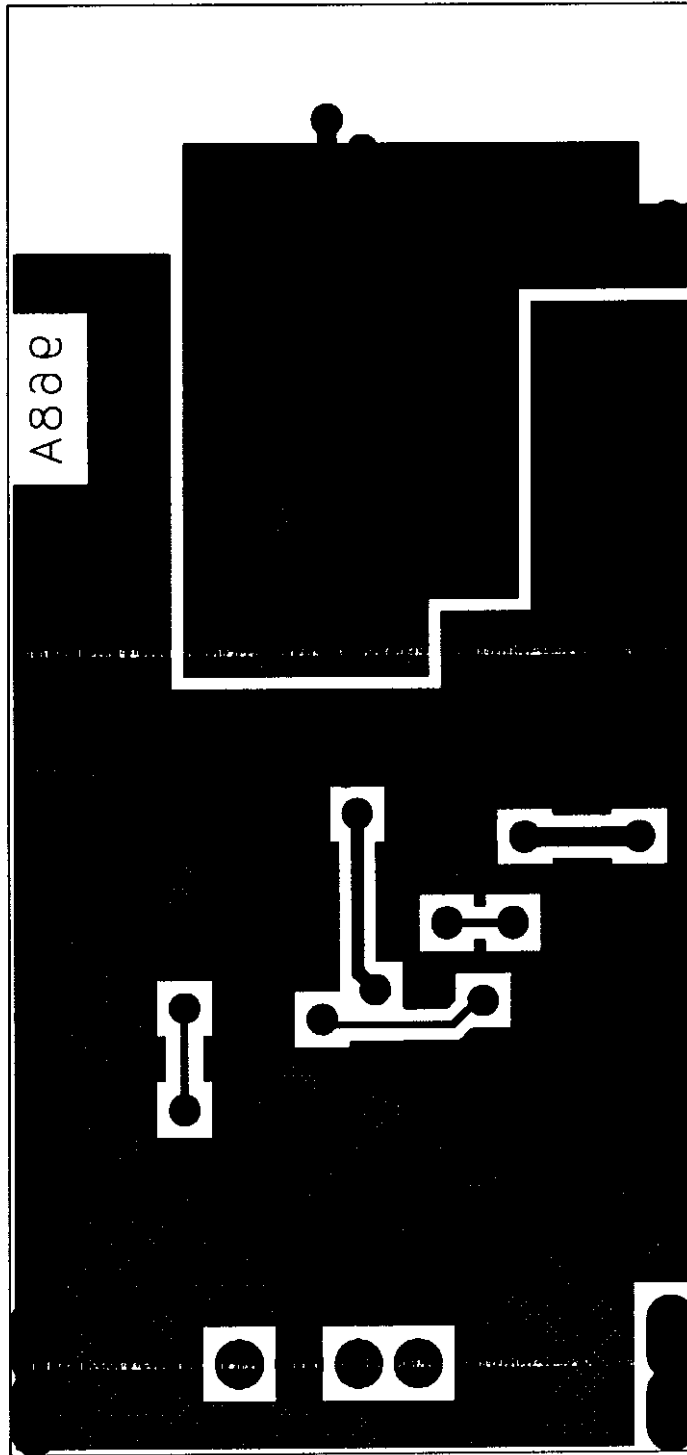

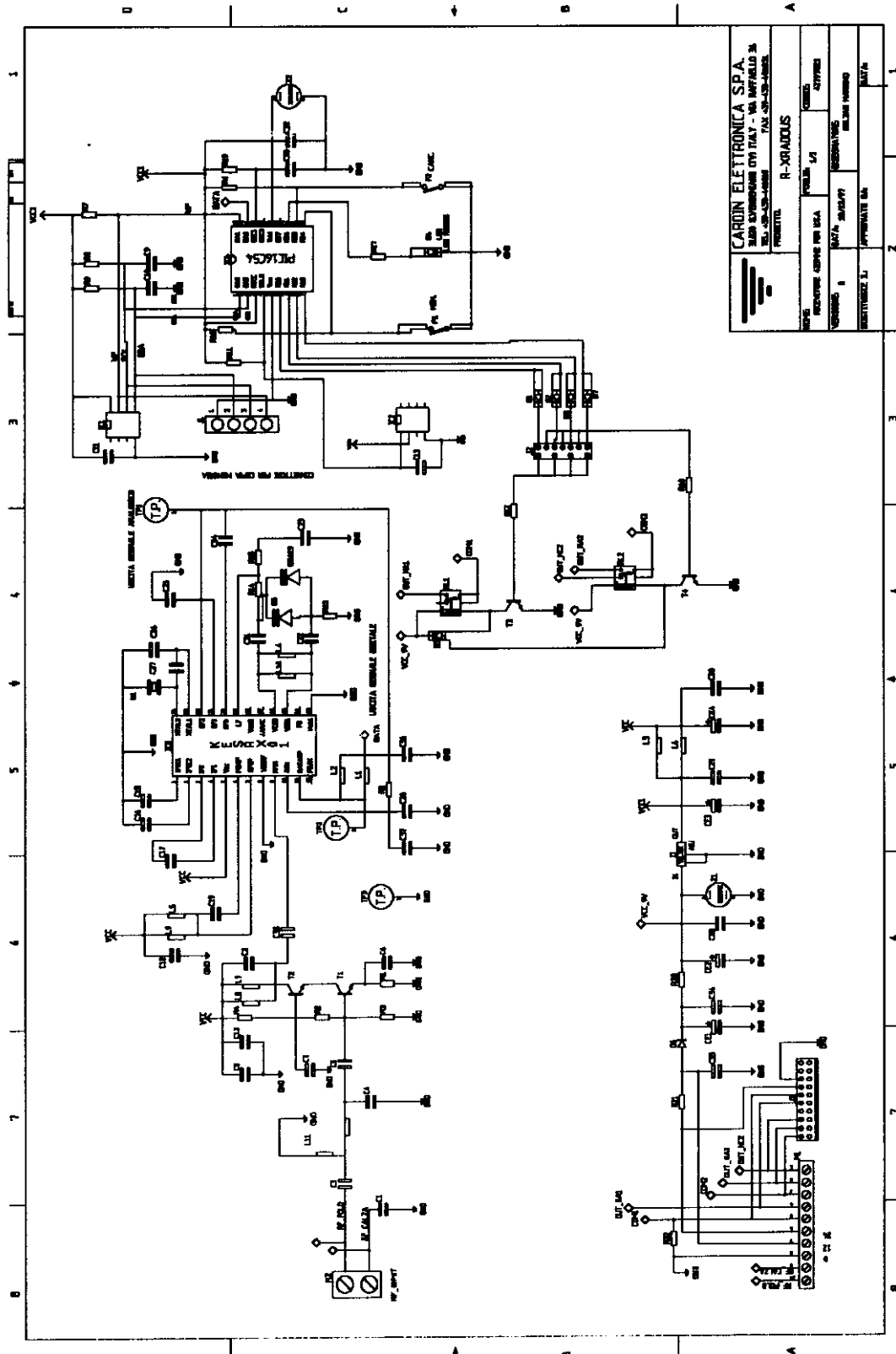

6.0 RECEIVERS

6.1 One and two-channel MINI and CARD receivers wiring diagram



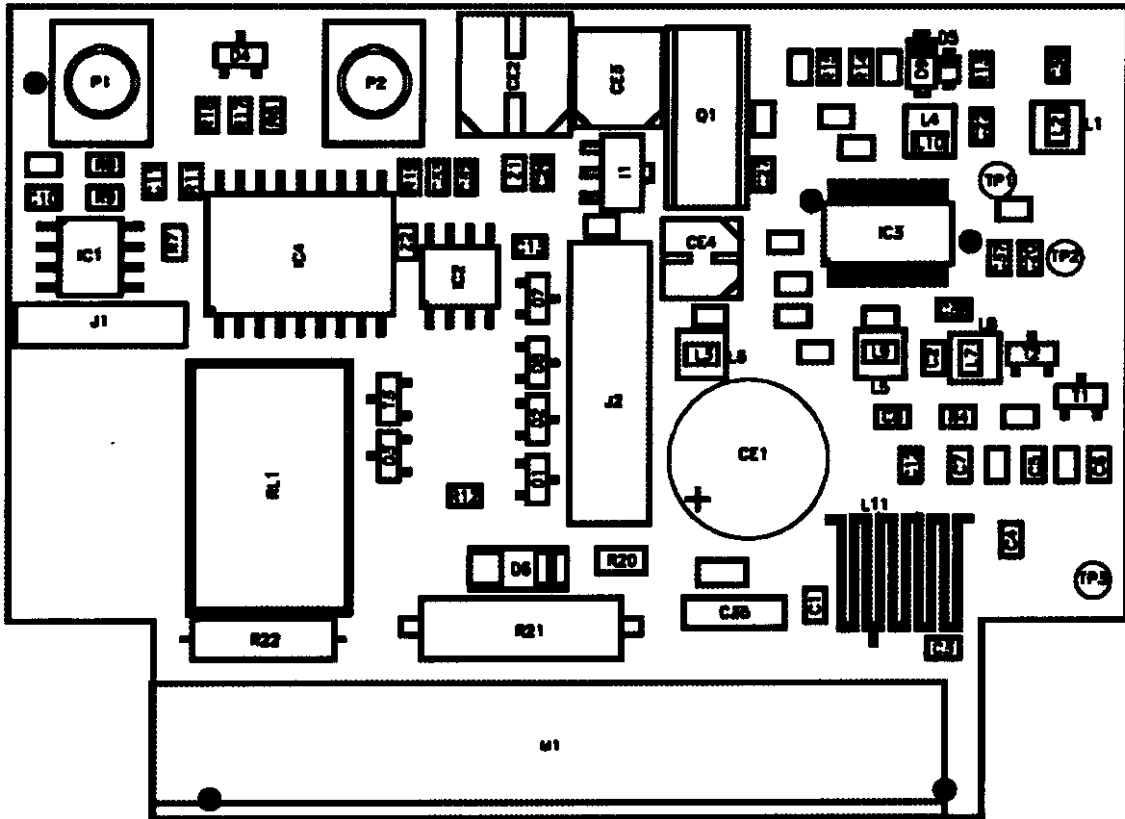

6.2 One-channel MINI receiver component layout

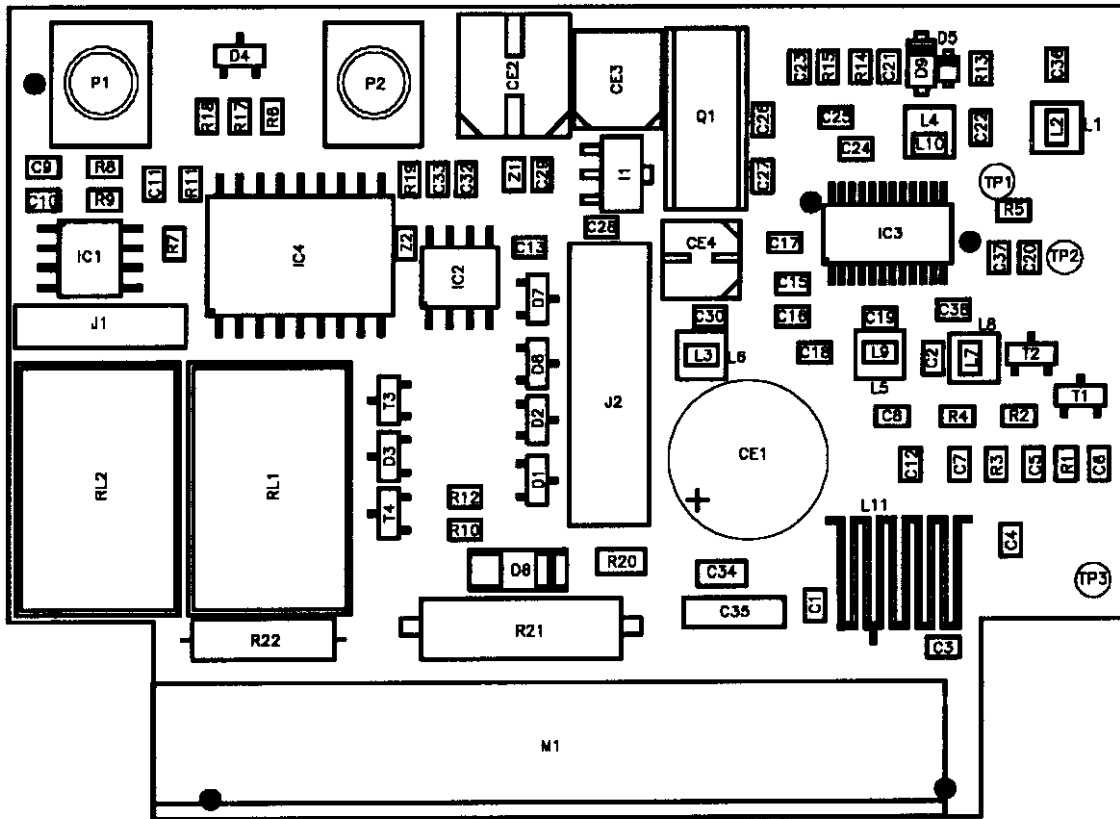

		CARDIN ELETTRONICA S.p.A. 31020 S.VENDEMIANO (TV) ITALY - VIA RAFFAELLO ,36 TEL: +39-438-401818 FAX: +39-438-401831	
		PROGETTO: RICEVITORE XRADO USA	
NOME: RX MINI 1CH		DATABASE: db2	CODICE: 42797
VERSIONE: 00	DISEGNATORE: EROS LAVINA		DATA: 27/01/1998
APPROVATO DA: MARTINO BOLZAN		DATA: 27/01/1998	

6.3 Two-channel MINI receiver component layout



 <p style="text-align: center;">CARDIN ELETTRONICA S.p.A. 31020 S.VENDEMIANO (TV) ITALY - VIA RAFFAELLO ,36 TEL: +39-438-401818 FAX: +39-438-401831</p>			
			PROGETTO: <p style="text-align: center; font-size: 1.2em;">RICEVITORE XRADO USA</p>
NOME: <p style="text-align: center;">RX MINI 2CH</p>		DATABASE: <p style="text-align: center;">db2</p>	CODICE: <p style="text-align: center;">42797</p>
VERSIONE: <p style="text-align: center;">00</p>	DISEGNATORE: <p style="text-align: center;">EROS LAVINA</p>		DATA: <p style="text-align: center;">27/01/1998</p>
APPROVATO DA: <p style="text-align: center;">MARTINO BOLZAN</p>		DATA: <p style="text-align: center;">27/01/1998</p>	

6.4 One-channel CARD receiver component layout

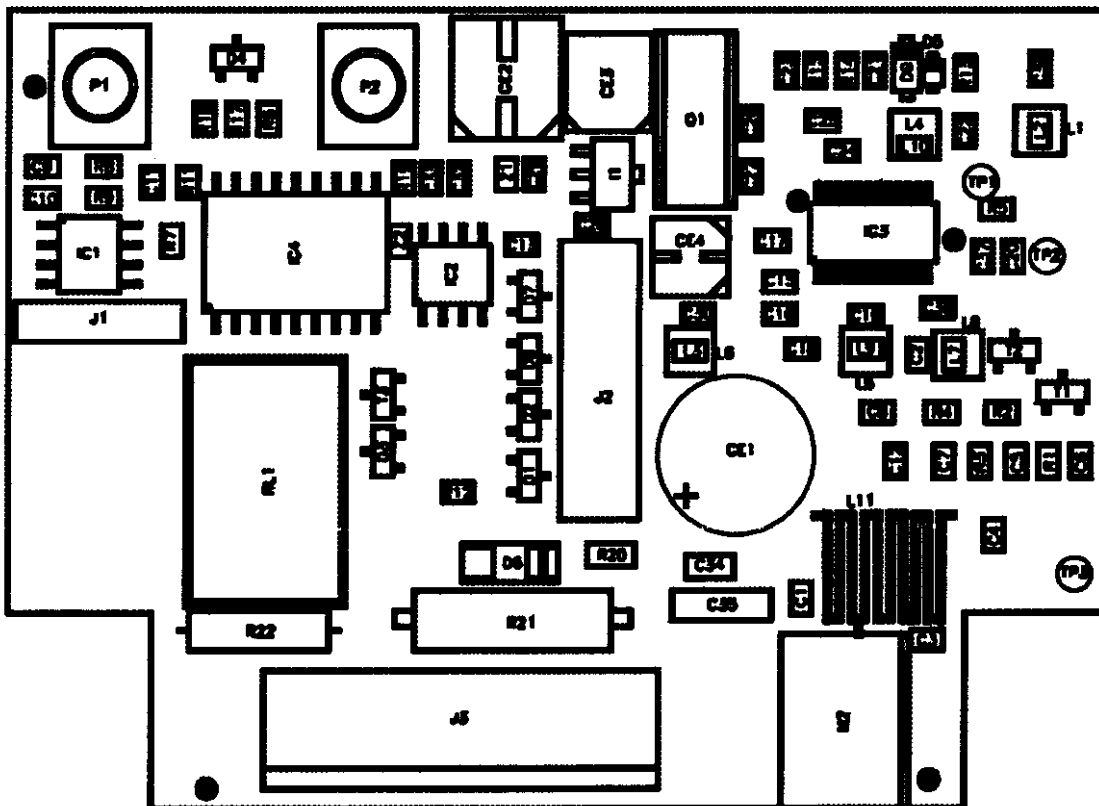

		CARDIN ELETTRONICA S.p.A. 31020 S.VENDEMIANO (TV) ITALY - VIA RAFFAELLO ,36 TEL: +39-438-401818 FAX: +39-438-401831	
		PROGETTO: RICEVITORE XRADO USA	
NOME: RX SCHEDA 1CH		DATABASE: db2	CODICE: 42797
VERSIONE: . 00	DISEGNATORE: EROS LAVINA		DATA: 27/01/1998
APPROVATO DA: MARTINO BOLZAN		DATA: 27/01/1998	

6.5 Two-channel CARD receiver component layout

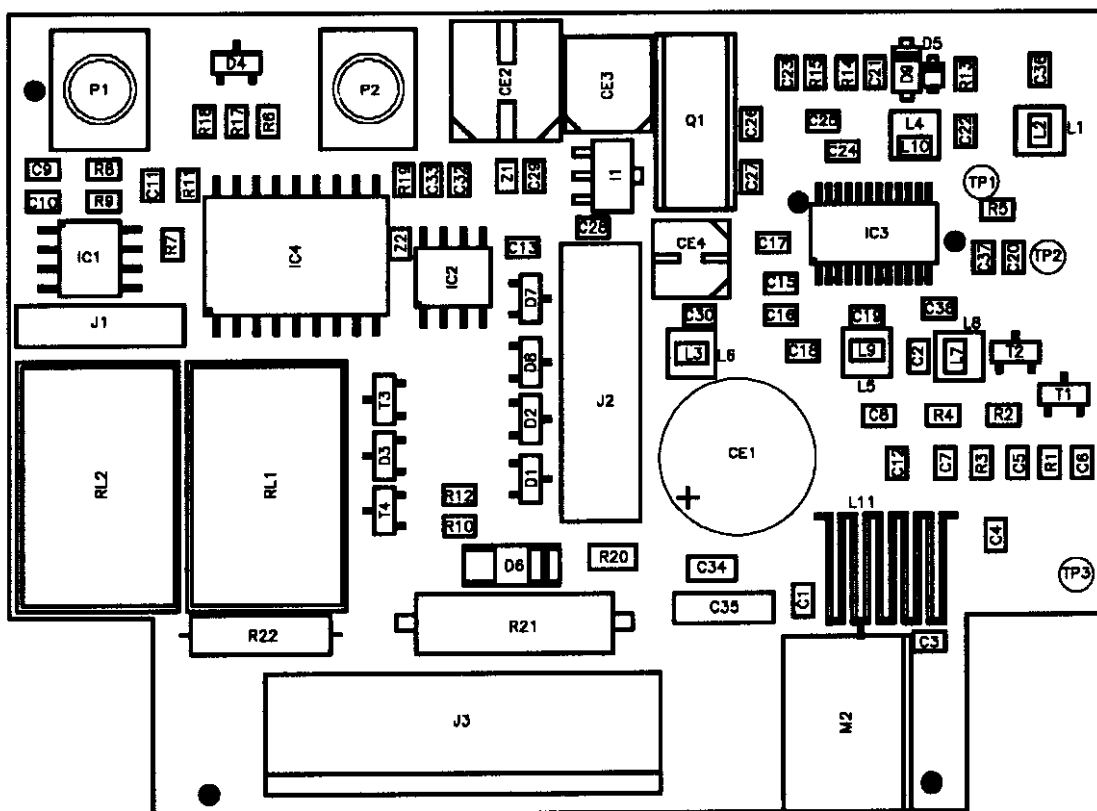

	CARDIN ELETTRONICA S.p.A. 31020 S.VENDEMIANO (TV) ITALY - VIA RAFFAELLO ,36 TEL: +39-438-401818 FAX: +39-438-401831		
	PROGETTO: RICEVITORE XRADO USA		
NOME: RX SCHEDA 2CH	DATABASE: db2	CODICE: 42797	
VERSIONE: 00	DISEGNATORE: EROS LAVINA	DATA: 27/01/1998	
	APPROVATO DA: MARTINO BOLZAN	DATA: 27/01/1998	

6.10 One and two-channel MINI and CARD receivers PCB component side

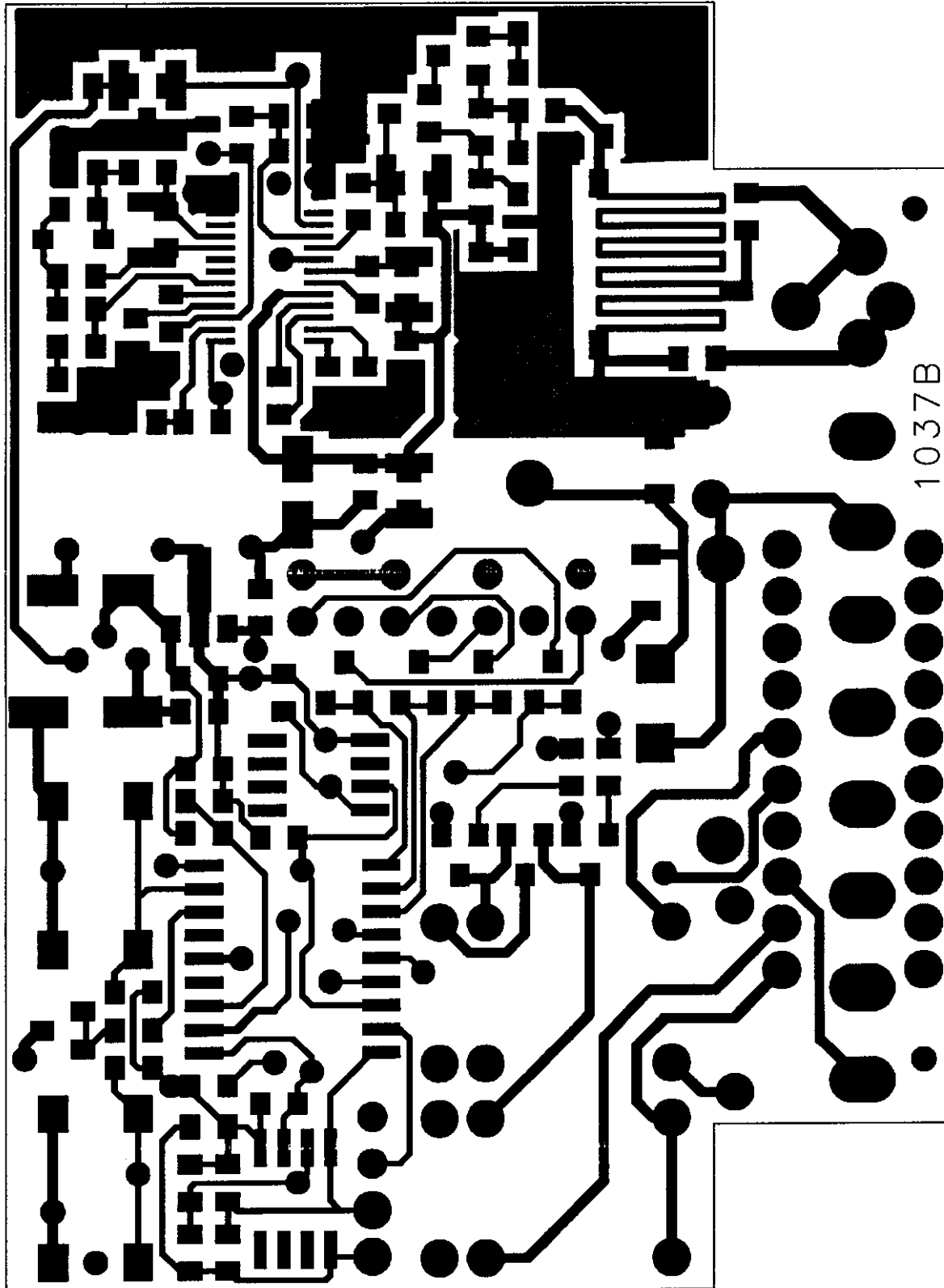

6.11 One and two-channel MINI and CARD receivers PCB soldered side

