

13. Occupied Bandwidth Plot Data

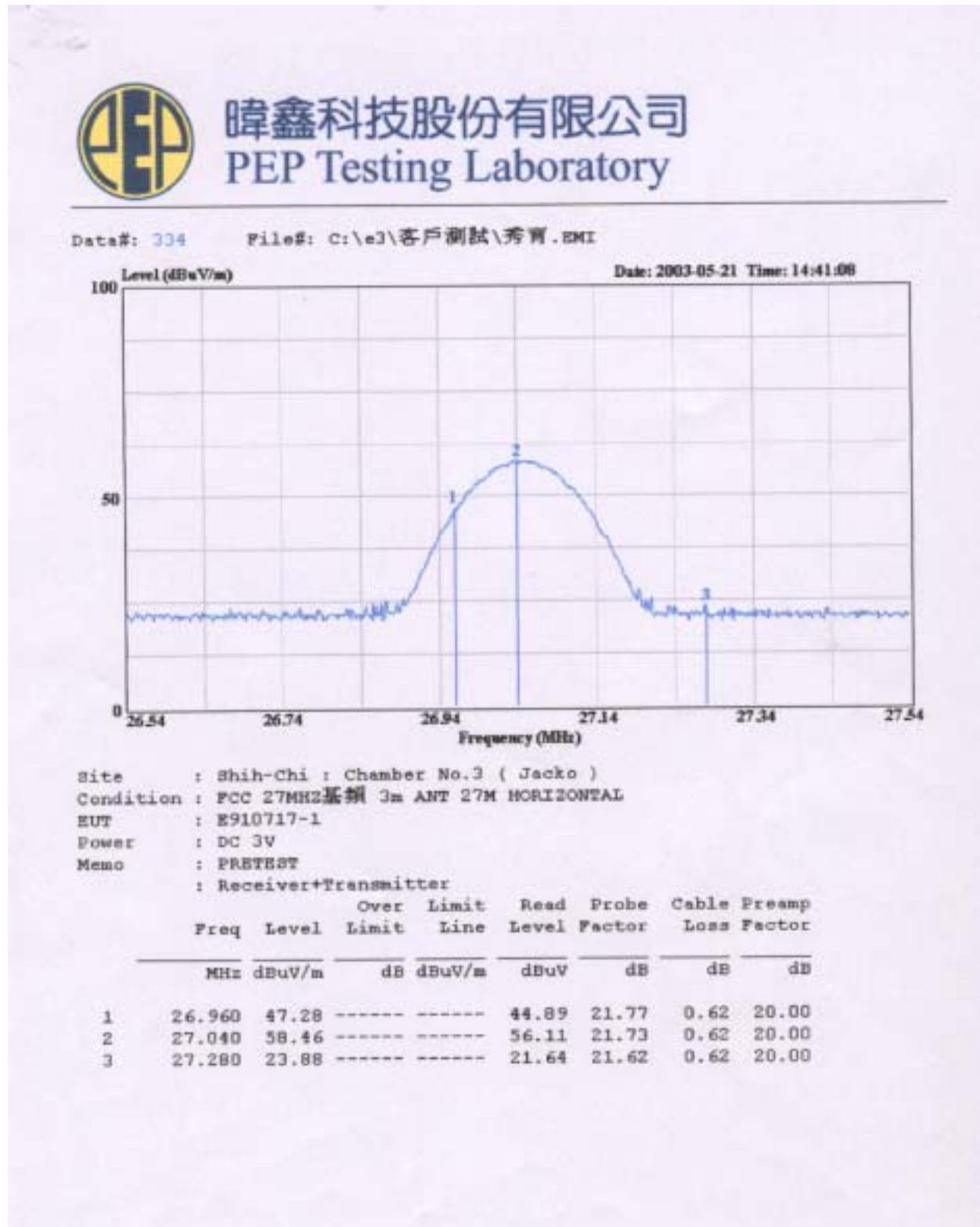



暉鑫科技股份有限公司 PEP Testing Laboratory

Data#: 335

File#: C:\e3\客戶測試\秀育.EMI

Date: 2003-05-21 Time: 14:59:01

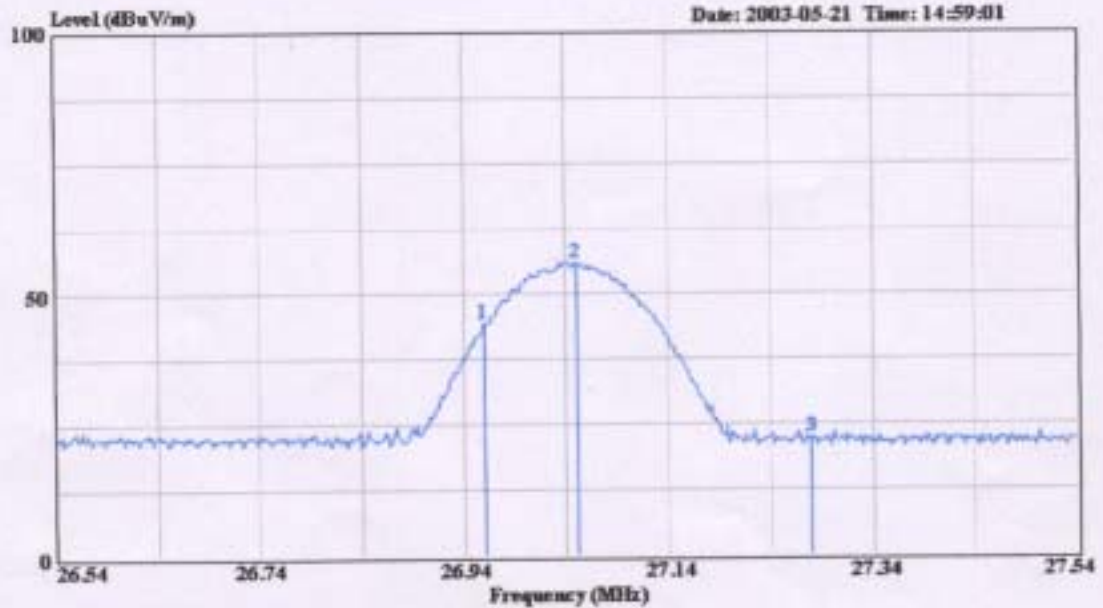

Site : Shih-Chi : Chamber No.3 (Jacko)
Condition : FCC 27MHz基頻 3m ANT 27M VERTICAL
EUT : E910717-1
Power : DC 3V
Memo : PRETEST
: Receiver+Transmitter

	Freq	Level	Over Limit	Limit	Read	Probe	Cable	Preamp
	MHz	dBuV/m	dB	dBuV/m	dBuV	dB	dB	dB
1	26.960	44.39	-----	-----	42.00	21.77	0.62	20.00
2	27.050	56.05	-----	-----	53.70	21.73	0.62	20.00
3	27.280	22.46	-----	-----	20.22	21.62	0.62	20.00

14. List of Measured Instruments

Test Mode	Instrument	Model No.	Serial No.	Next Cal. Date	Cal. Interval
Conduction (No.2)	HP Spectrum	8591A	3225A03039	Jun. 10, 2003	1Year
	R & S LISN(EUT)	ESH2-Z5	831886/004	Apr. 25, 2004	1Year
	Kyoritsu LISN(2nd)	KNW-242	8-837-7	N/A	N/A
	RF Cable	No.4	N/A	Feb. 19, 2004	1Year
Radiation (OP No.2)	R & S Receiver	ESVS10	826148/012	Jun. 07, 2003	1Year
	Advantest Spectrum	R3261C	81720343	N/A	N/A
	Schaffner Pre-Amp.	CPA-9232	1027	Feb. 24, 2004	1Year
	EMCO Antenna	3142B	9909-1420	Jul. 01, 2003	1Year
	COM-Power Horn Ant.	AH-118 (1GHz~18GHz)	10095	Jul. 25, 2003	1Year
	RF Cable	No.1	N/A	Feb. 19, 2004	1Year
	SCHWARZBECK Precision Dipole Ant.	VHAP (30MHz~1GHz)	970+971 953+954	Jun. 27, 2003	3Year
	R & S Signal Generator	SMY02	839846/038	Jan. 29, 2004	1Year

15. Duties of The Responsible Party

The responsible party upon signing or accepting the Declaration of Conformity as specified in Section 2.906 of the FCC Rules hereby agrees to the duties listed below.

§2.1073(a).

The responsible party warrants that each unit of equipment marketed under DoC is identical to the unit tested and found acceptable with the standards and that the records maintained by the responsible party continue to reflect the equipment being produced is within the variation that can be expected due to quantity production and testing on a statistical basis.

§2.1073(b).

The responsible party must have a written statement from the manufacturer or accredited test laboratory that the equipment complies with the appropriate technical standards.

§2.1073(c).

In case of transfer of control of equipment, as in the case of sale or merger, the new responsible party shall bear the responsibility of continued compliance of the equipment.

§2.1073(d).

Equipment shall be retested if any modifications or changes are made that could adversely affect the emanation characteristics of the equipment.

§2.1073(e).

If any modifications or changes made by anyone other than the responsible party, the party making the modifications or changes, if located within the U.S., becomes the new responsible party. The new responsible party must comply with all provisions for the DoC, including having test data on file demonstrating that the product continues to comply with all of the applicable technical standards.

§2.1075(a)(1).

The responsible party shall maintain records of the original design drawings and specifications and all changes made to the product that may affect compliance.

§2.1075(a)(2).

The responsible party shall maintain records of the procedures used for production inspection and testing to insure the conformance with the FCC Rules.

§2.946(a)(1).

The test report data shall be provided to the FCC within 14 days of delivery of request. The test sample(s) shall be provided within 60 days of delivery of request.

§2.946(b)

In case involving harmful interference or safety of life or property, the production sample must be provided within 60 days, but not less than 14 days. Failure to comply with such a request with the time frame shown may be cause for forfeiture, pursuant to Section 1.80 of Part 1 of the FCC Rules.

**The Responsible Party is the manufacturer, system integrator, or the importer as defined in Section 2.909 of the FCC Rules. The Rules. The Responsible Party for a DoC must be located within the United States as specified in Section 2.1077.*

FCC ID: L2BACEKEY82K

16. FCC ID Label Sample

The sample label shown below shall be permanently affixed at a conspicuous location on the device, instruction manual or pamphlet supplied to the user and be readily visible to the purchaser at the time of purchase. However, when the device is so small wherein placement of the label with specified statement is not practicable, only the trade name, model number, and the FCC logo must be displayed on the device per Section §15.19 (b)(2).

EUT Label A

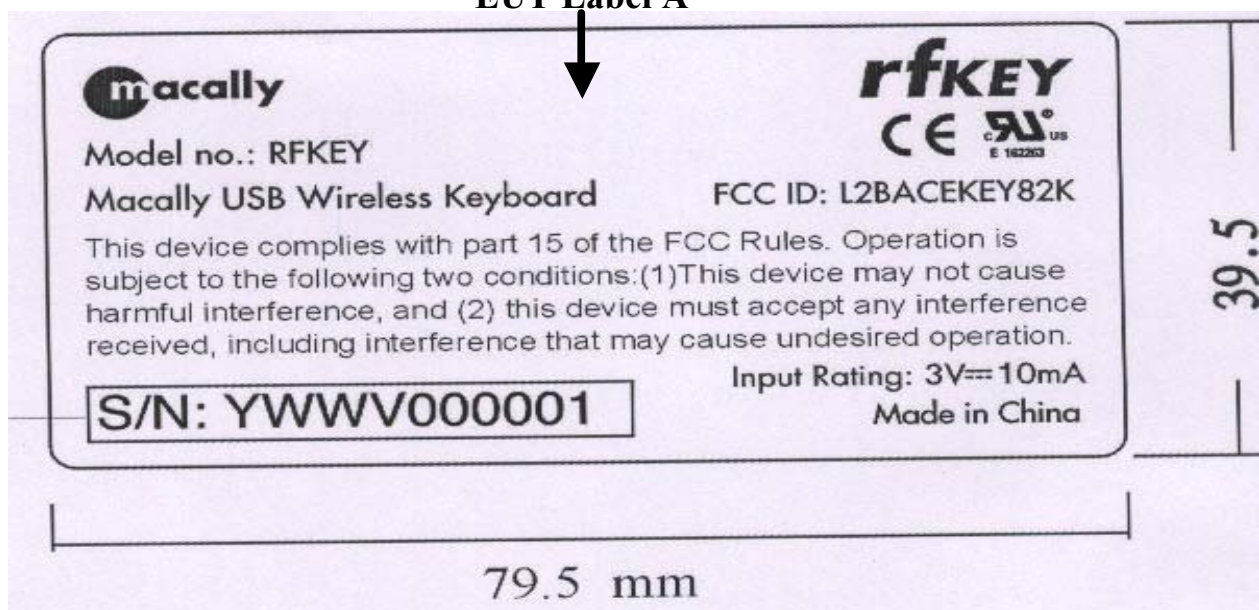

EUT Label B

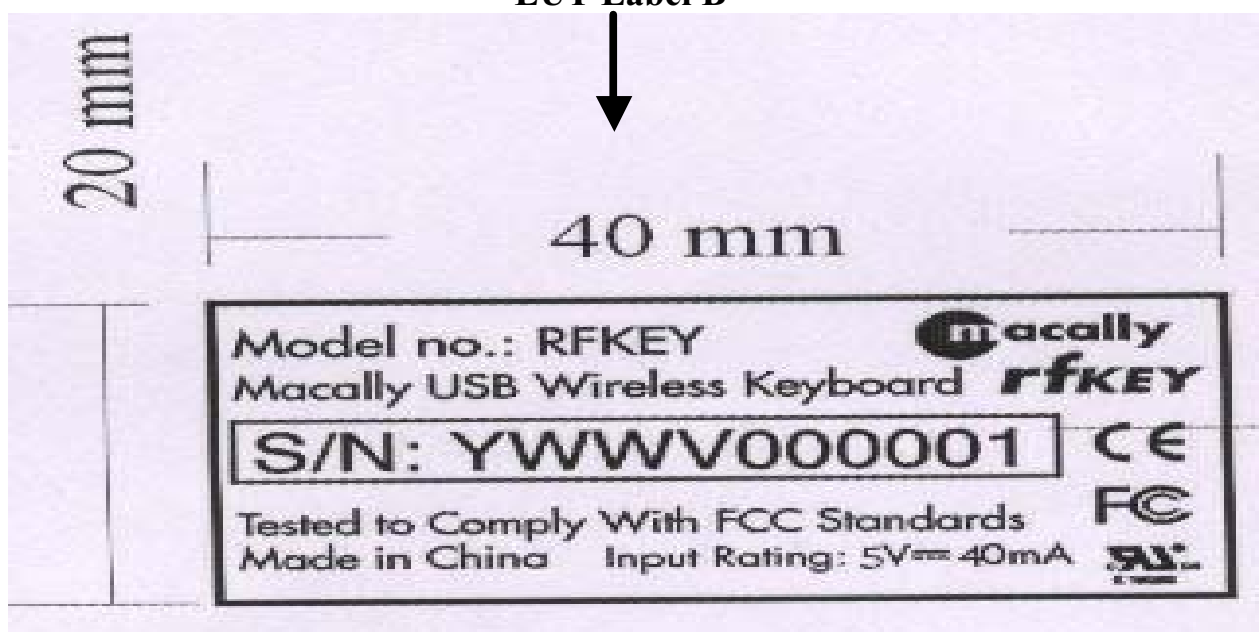

17. Information To The User

For a Class B digital device or peripheral, the instructions furnished the user shall include the following or similar statement, placed in a prominent location in the text of the manual:

Federal Communications Commission (FCC) Statement

This equipment has been tested and found to comply with the limits for a Class B digital device, pursuant to Part 15 of the FCC Rules. These limits are designed to provide reasonable protection against harmful interference in a residential installation. This equipment generates, uses and can radiate radio frequency energy and, if not installed and used in accordance with the instruction, may cause harmful interference to radio communications. However, there is no guarantee that interference will not occur in a particular installation. If this equipment does cause harmful interference to radio or television reception, which can be determined by turning the equipment off and on, the user is encouraged to try to correct the interference by one or more of the following measures :

- Reorient or relocate the receiving antenna.
- Increase the separation between the equipment and receiver .
- Connect the equipment into an outlet on a circuit different from that to which the receiver is connected .
- Consult the dealer or an experienced radio / TV technician for help .

FCC ID: L2BACEKEY82K

18. EUT External Photos

PHOTO. 1. EUT (TX + RX) TOP VIEW



PHOTO. 2. EUT (TX) FRONT VIEW



FCC ID: L2BACEKEY82K

PHOTO. 3. EUT (TX) BOTTOM VIEW



19. EUT Internal Photos

PHOTO. 4. EUT (TX) INSIDE VIEW



PHOTO. 5. EUT (TX) COMPONENT SIDE VIEW

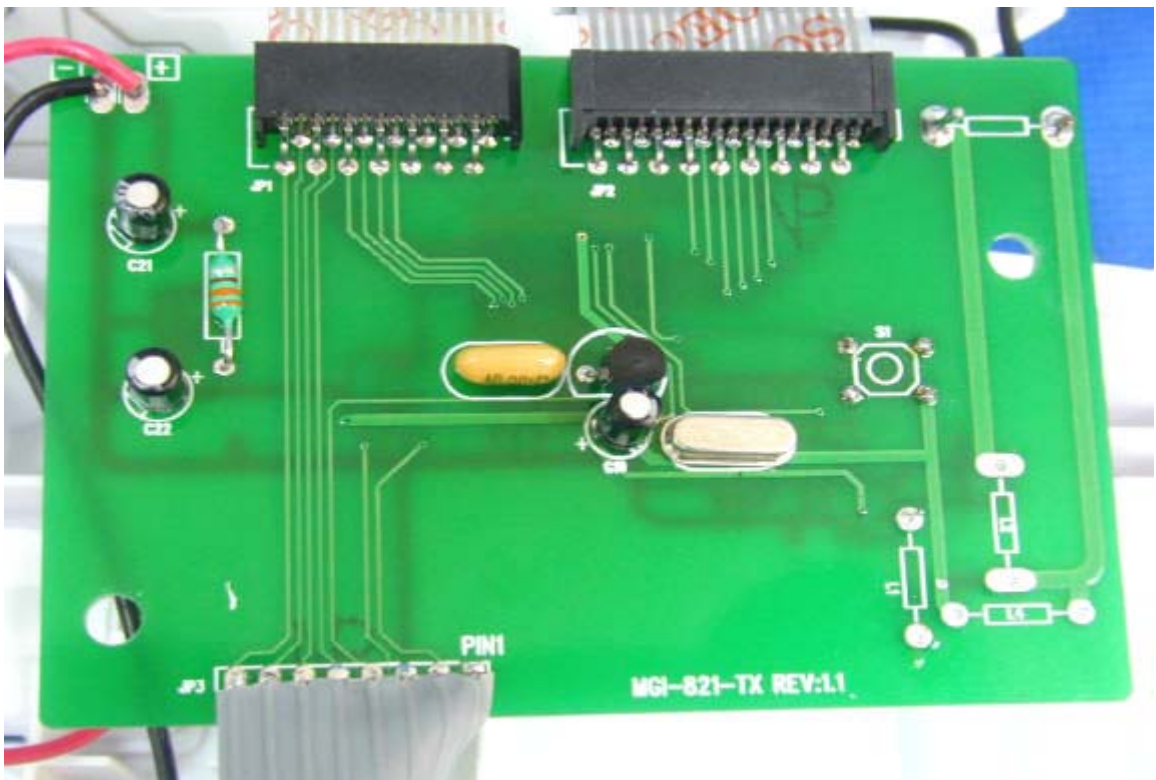

PHOTO. 6. EUT (TX) SOLDERING SIDE VIEW

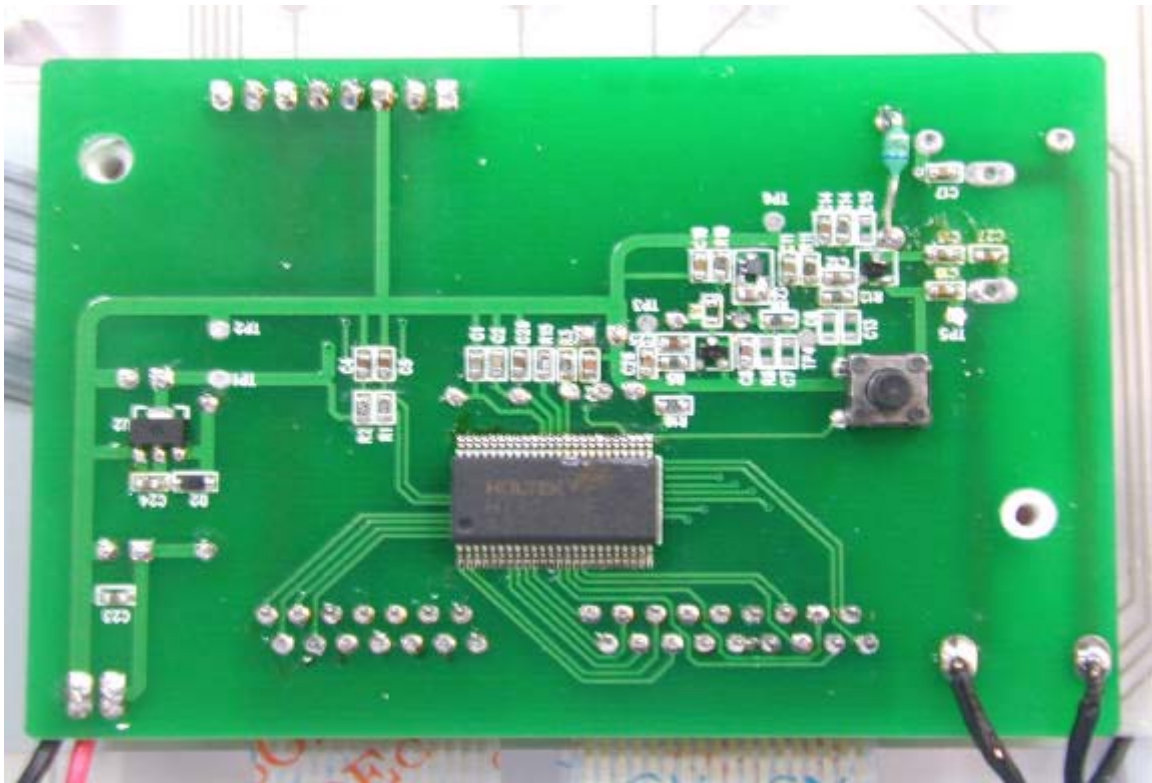
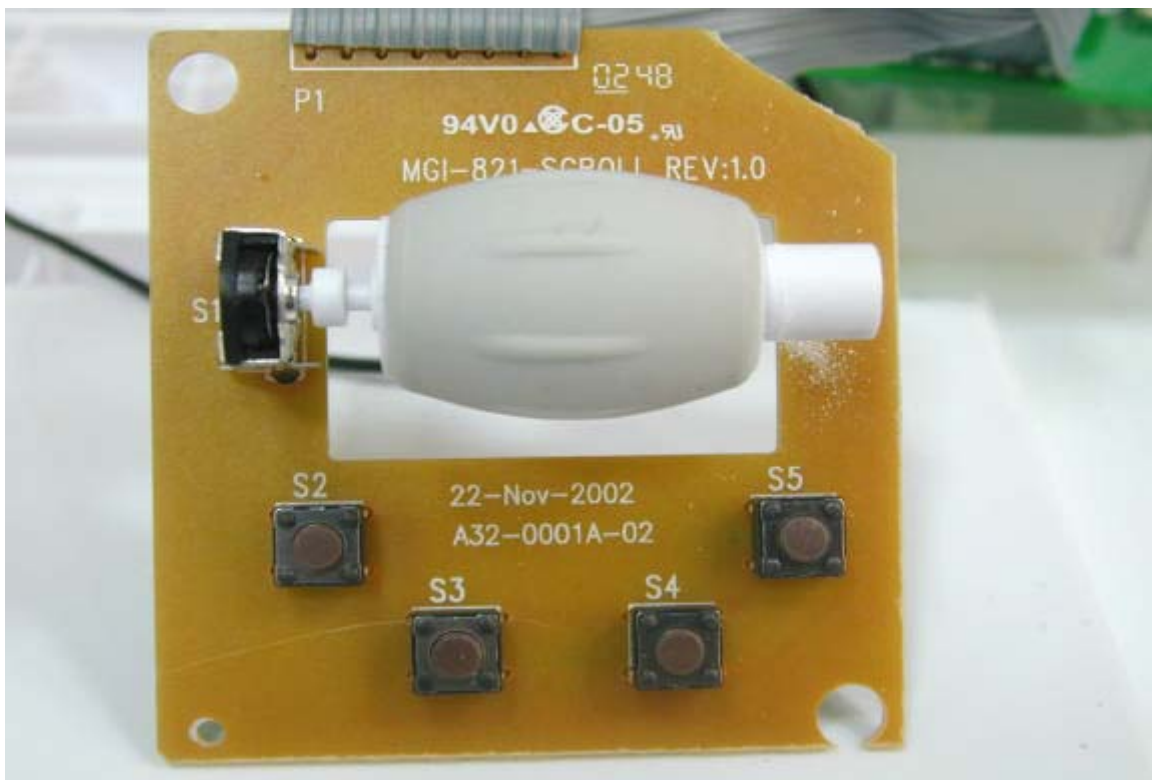
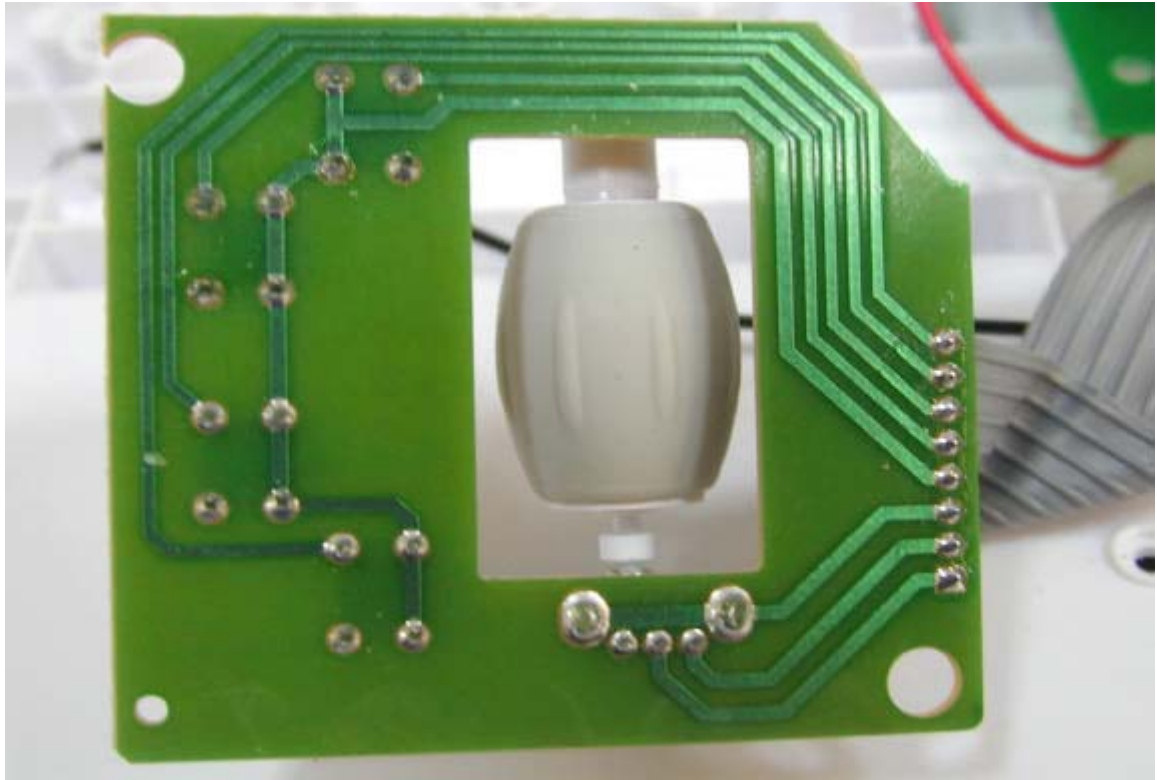

PHOTO. 7. EUT (TX) COMPONENT SIDE VIEW



FCC ID: L2BACEKEY82K

PHOTO. 8. EUT (TX) SOLDERING SIDE VIEW



VERIFICATION OF CONFORMITY FOR FCC ID

Applicant Name : SOLID YEAR CO., LTD.

Address : 2F-1, NO. 94, BAO CHUNG RD., HSIN TIEN CITY,
TAIPEI HSIEN, TAIWAN, R. O. C.

Contact Person : CHARLES LIU

EUT Type : USB Wireless Keyboard

TX Model No.: rfKEY
TX FCC ID: L2BACEKEY82K

RX Model No.: rfKEY
RX FCC ID: Under DoC

Regulation: FCC Parts 2 and 15

Limitation: Comply with Section 15.227

Date of issued: MAY 27, 2003

Report No.: E910717-1

The device bearing the trade name and model specified above has been shown to comply with the applicable technical standards as indicated in the measurement report and was tested in accordance with the measurement procedures specified in ANSI C63.4-1992. (See Test Report if any modifications were made for compliance.)

PEP declare that no party to this application has been denied the NVLAP benefits pursuant to Section 5301 of the Anti-Drug Abuse Act of 1988 21 U.S.C. 853(a).

Peter Kao

Peter Kao/NVLAP Signatory



NVLAP LAB CODE:200097-0

DECLARATION OF CONFORMITY

EUT Model: rfKEY Receiver

To be used for EUT Model: rfKEY USB Wireless Keyboard

Responsible Party: SOLID YEAR CO., LTD.

Address: 2F-1, NO. 94, BAO CHUNG RD., HSIN TIEN CITY,
 TAIPEI HSIEN, TAIWAN, R. O. C.

Contact Person: CHARLES LIU

Tel. No.: 886-2-29156767 Fax No.: 886-2-29152525

This device complies with Part 15 of the FCC Rules. Operation is subject to the following two conditions: (1) this device may not cause harmful interference, and (2) this device must accept any interference received, including interference that may cause undesired

We hereby declare that the equipment bearing the trade name and model number specified above was tested conforming to the applicable FCC Rules under the most accurate measurement standards possible, and that all the necessary steps have been taken and are in force to assure that production units of the same equipment will continue to comply with the Commission's requirements.



Signature

Date