



## Attachment A1

**Type / Model Name** : R&S® QPS Walk2000

**Product Description** : Walk-through security scanner

**Applicant** : Rohde & Schwarz GmbH & Co. KG

Address : Mühldorfstraße 15

81614 MÜNCHEN, GERMANY

**Manufacturer** : Rohde & Schwarz GmbH & Co. KG

Address : Mühldorfstraße 15

81614 MÜNCHEN, GERMANY

according to

<b>Test Report No. :</b>	<b>80119127-00 Rev0</b>	17. May 2022 Date of issue
	<b>80119127-01 Rev0</b>	
	<b>80119127-02 Rev0</b>	

The test report merely corresponds to the test sample. It is not permitted to copy extracts of these test results without the written permission of the test laboratory.

# Contents

<b>1</b>	<b><u>Photo documentation of the EUT</u></b>	<b>3</b>
<b>1.1</b>	<b>The EUT is applied in the following variants</b>	<b>3</b>
<b>1.2</b>	<b>External views</b>	<b>3</b>
<b>1.3</b>	<b>Internal views</b>	<b>6</b>
<b>1.4</b>	<b>Antenna</b>	<b>6</b>

# 1 Photo documentation of the EUT

## 1.1 The EUT is applied in the following variants

There are no variants.

## 1.2 External views

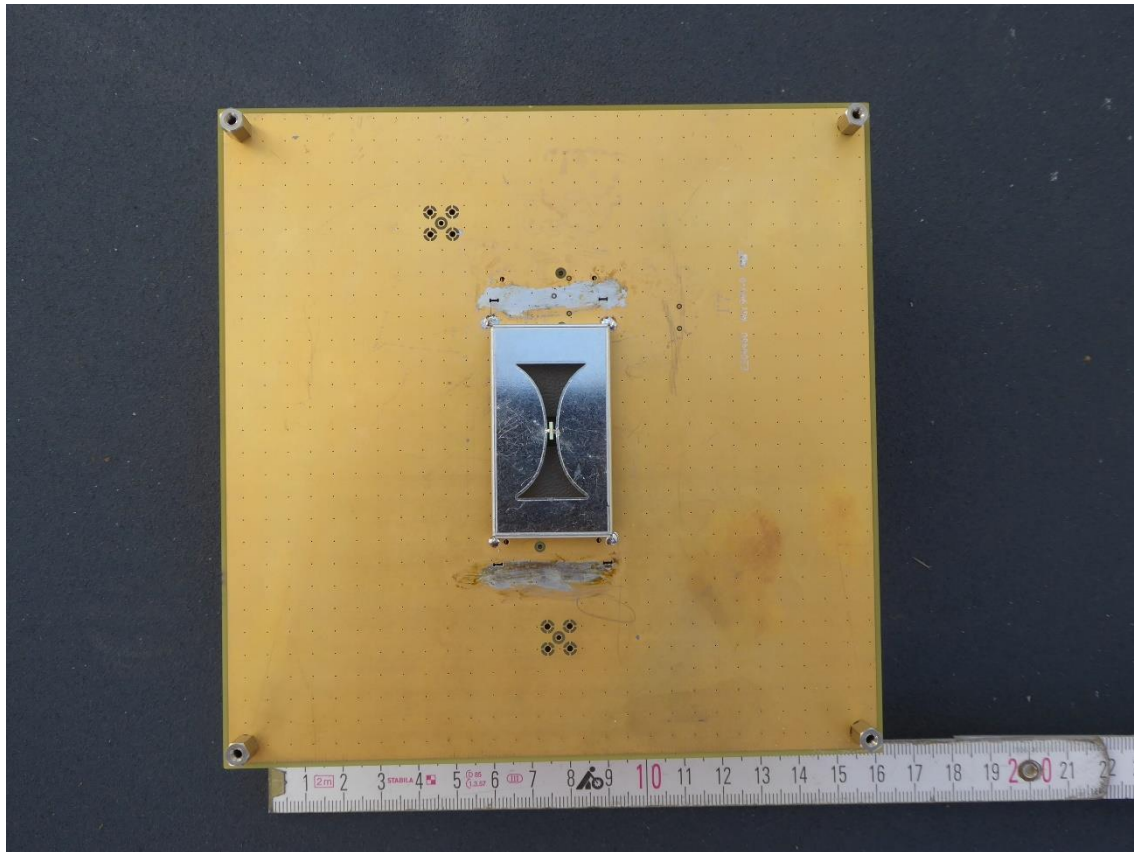

The test report merely corresponds to the test sample. It is not permitted to copy extracts of these test results without the written permission of the test laboratory.

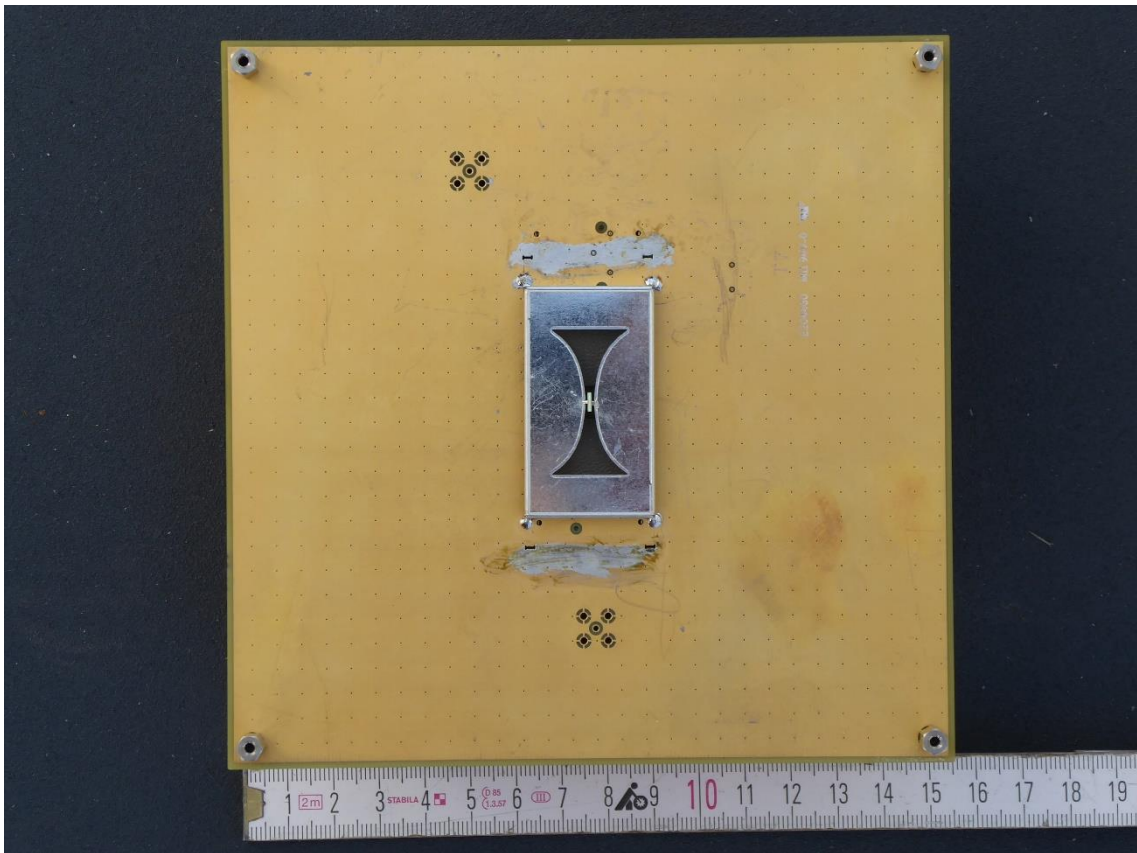
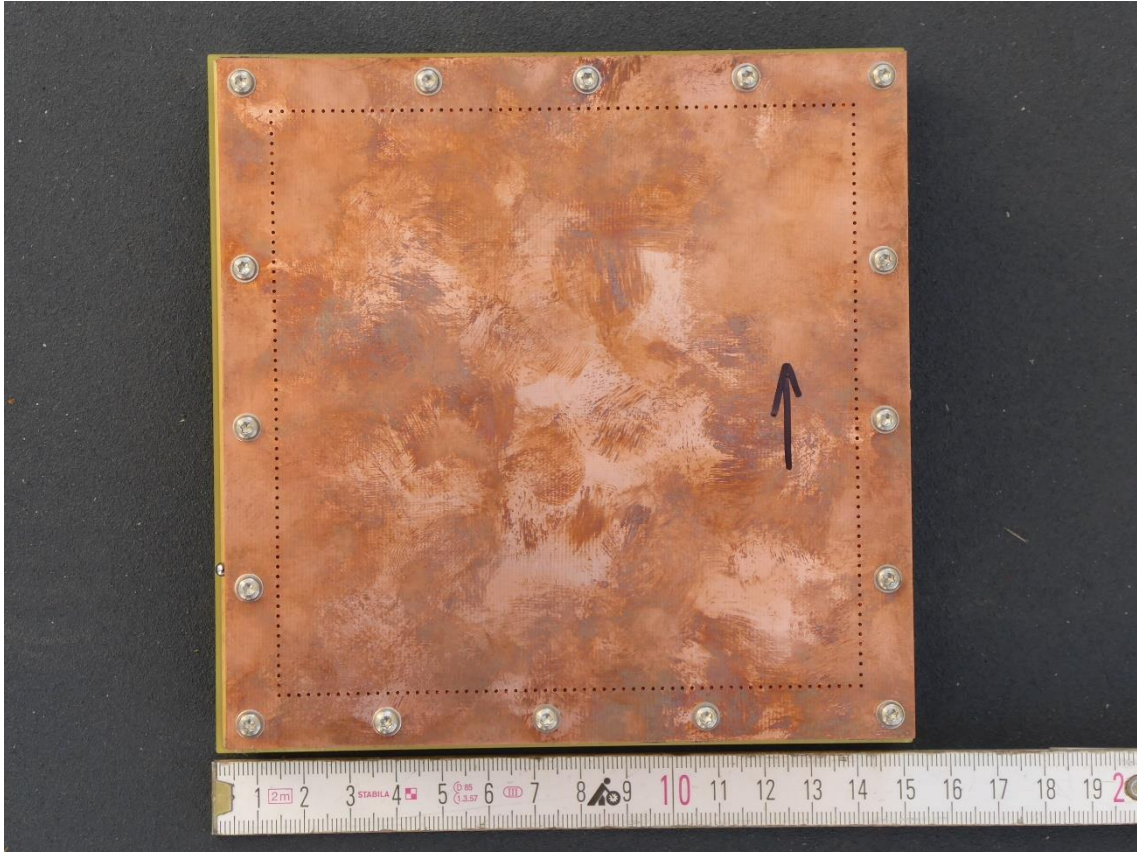

The test report merely corresponds to the test sample. It is not permitted to copy extracts of these test results without the written permission of the test laboratory.

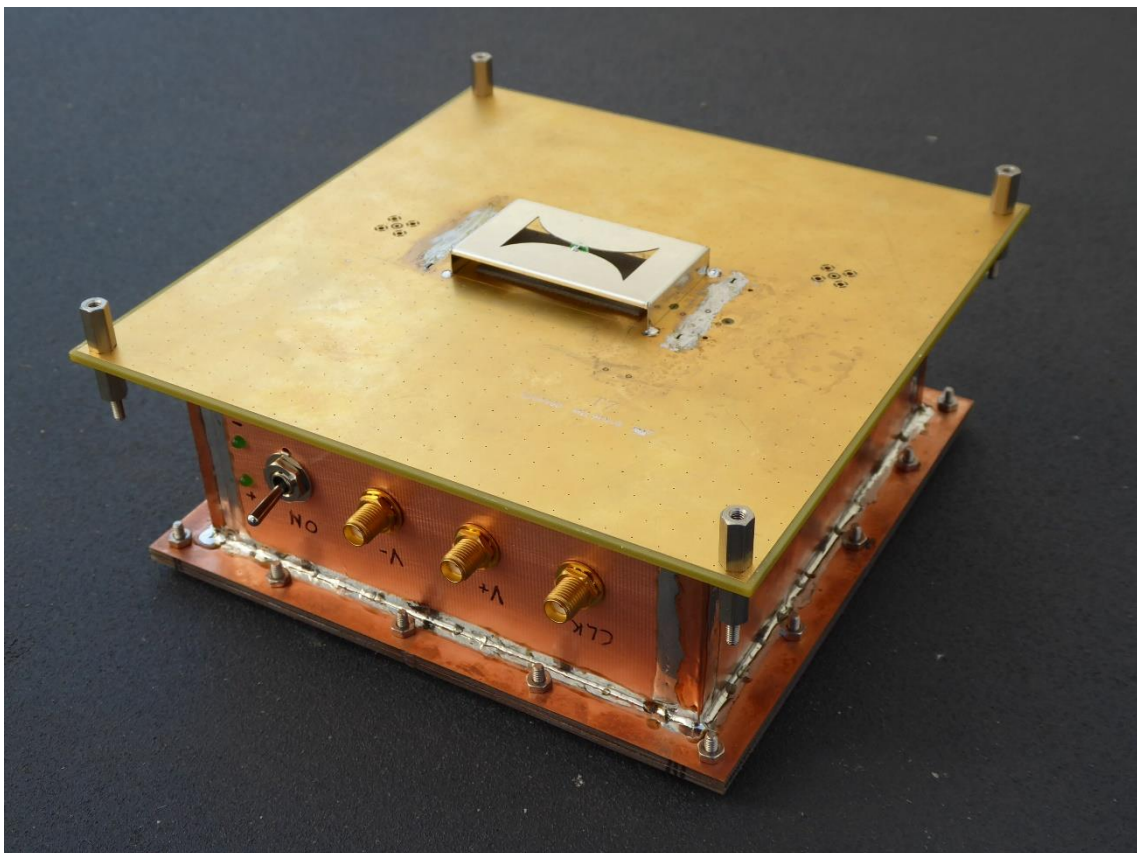
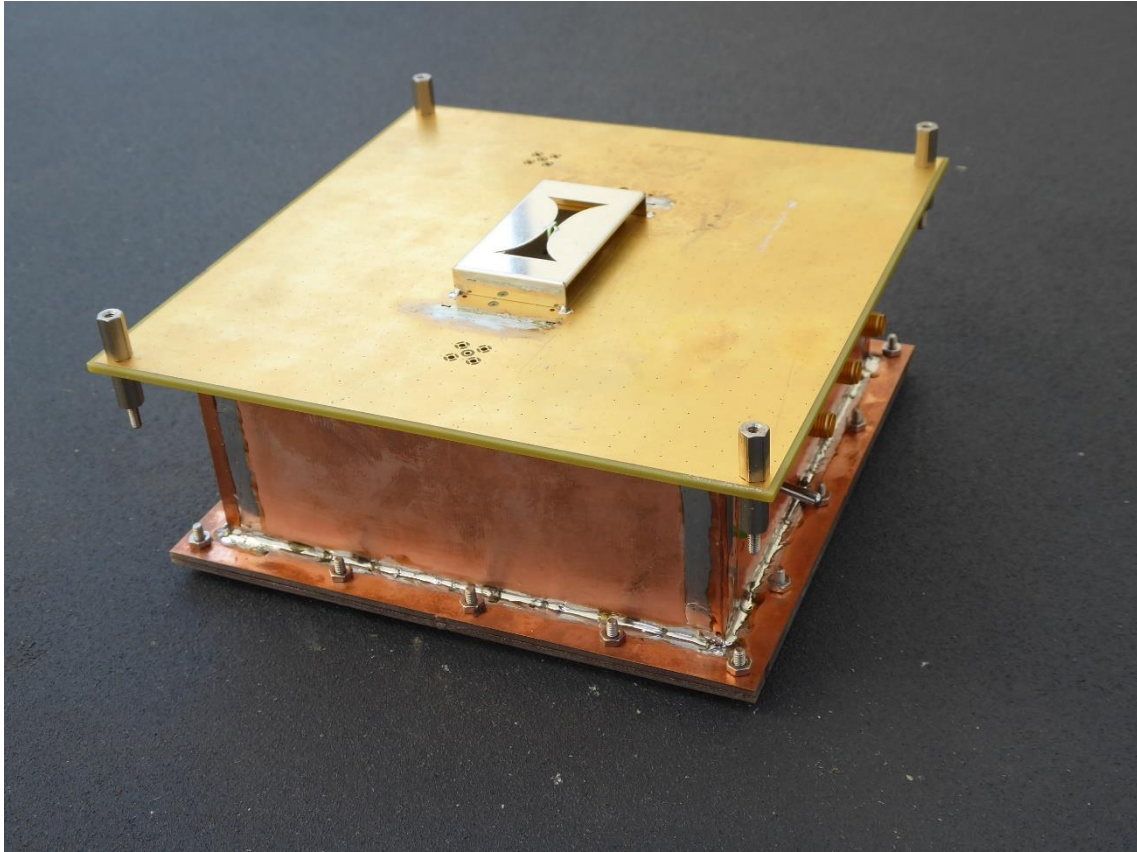

The test report merely corresponds to the test sample. It is not permitted to copy extracts of these test results without the written permission of the test laboratory.

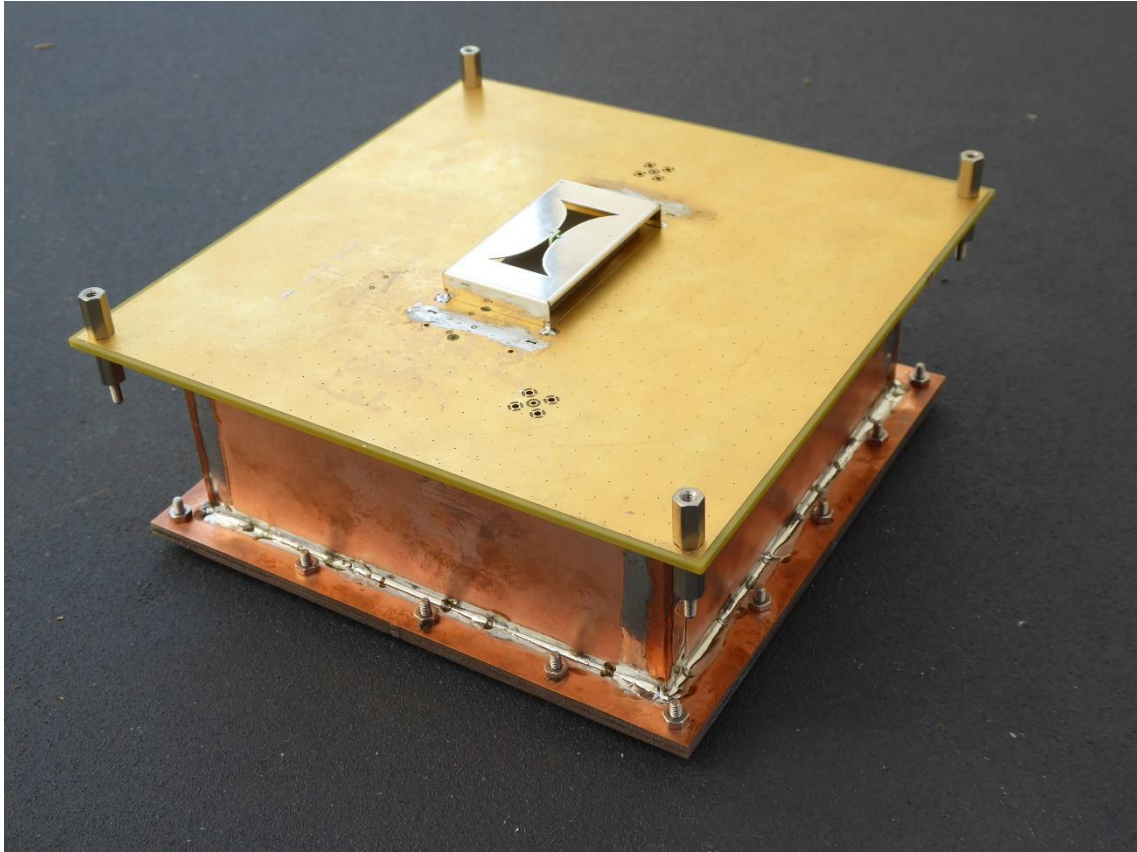

### 1.3 Internal views

The internal views are provided in the separate Attachment A2.

### 1.4 Antenna

Detailed views of the antenna are provided in the separate Attachment A2.

- End of Attachment -