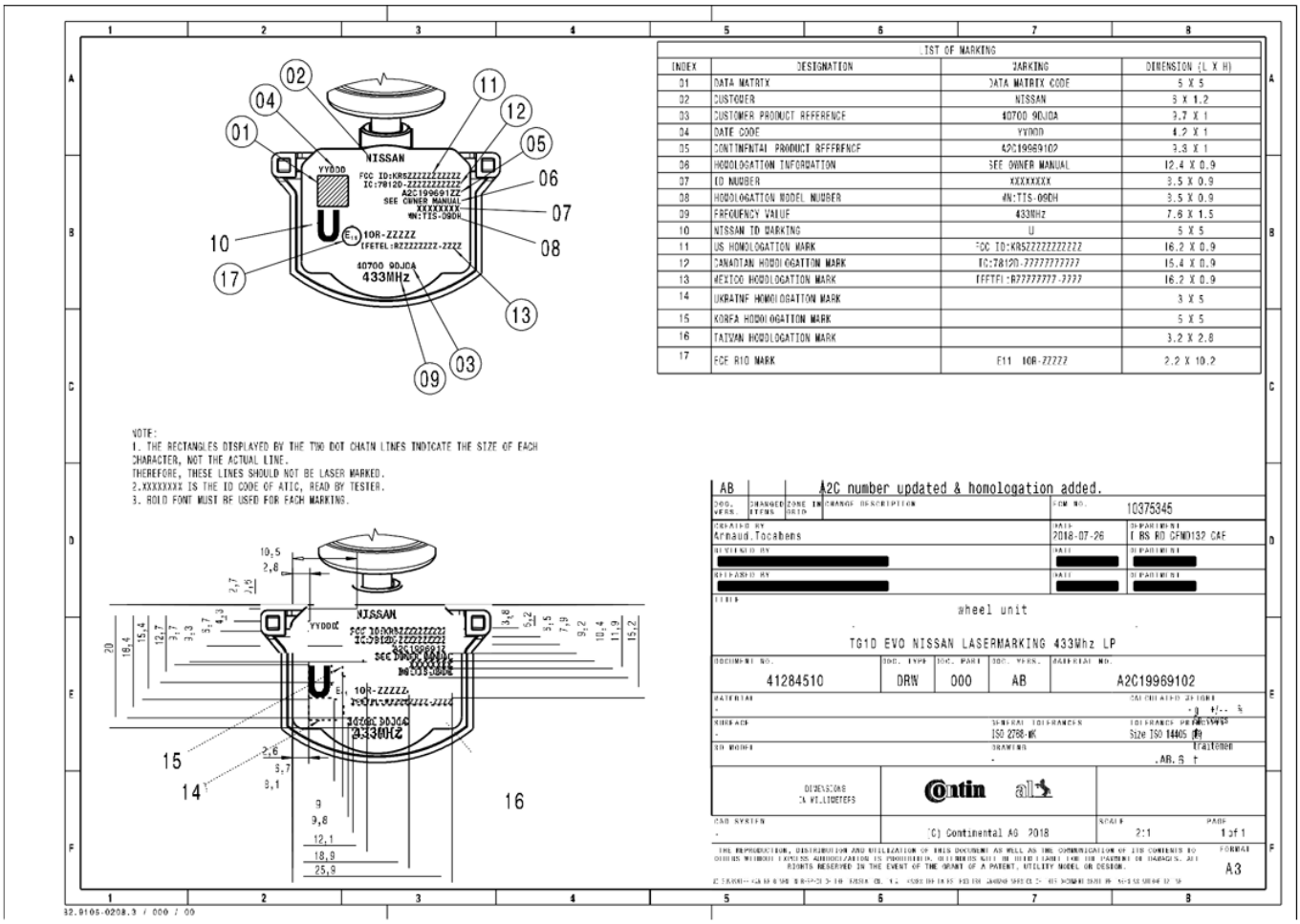

LIST OF MARKING			
INDEX	DESIGNATION	MARKING	DIMENSION (L X H)
01	DATA MATRIX	DATA MATRIX CODE	5 X 5
02	CUSTOMER	NISSAN	3 X 1.2
03	CUSTOMER PRODUCT REFERENCE	40700 9DJ0A	3.7 X 1
04	DATE CODE	YYDDD	4.2 X 1
05	CONTINENTAL PRODUCT REFERENCE	A2C19969102	3.3 X 1
06	HOMOLOGATION INFORMATION	SEE OWNER MANUAL	12.4 X 0.9
07	ID NUMBER	XXXXXXXX	3.5 X 0.9
08	HOMOLOGATION MODEL NUMBER	MN:TIS-09DH	3.5 X 0.9
09	FREQUENCY VALUE	433MHz	7.6 X 1.5
10	NISSAN ID MARKING	U	5 X 5
11	US HOMOLOGATION MARK	FCC ID:KR5ZZZZZZZZZZZZ	16.2 X 0.9
12	CANADIAN HOMOLOGATION MARK	IC:78120-7777777777	16.4 X 0.9
13	MEXICO HOMOLOGATION MARK	IFETEL:R77777777-7777	16.2 X 0.9
14	UKRAINE HOMOLOGATION MARK		3 X 5
15	KOREA HOMOLOGATION MARK		5 X 5
16	TAIWAN HOMOLOGATION MARK		3.2 X 2.8
17	FCC RIO MARK	E11 10R-77777	2.2 X 10.2

NOTE:
1. THE RECTANGLES DISPLAYED BY THE TWO DOT CHAIN LINES INDICATE THE SIZE OF EACH CHARACTER, NOT THE ACTUAL LINE.
THEREFORE, THESE LINES SHOULD NOT BE LASER MARKED.
2. XXXXXXXX IS THE ID CODE OF ATIC, READ BY TESTER.
3. BOLD FONT MUST BE USED FOR EACH MARKING.

AB — A2C number updated & homologation added.

FORM NO.	10375345
CREATED BY	Arnaud.Tocabens
DATE	2018-07-26
DEPARTMENT	I BS RIO CFMD132 CAE
REVIEWED BY	[redacted]
DATE	[redacted]
DEPARTMENT	[redacted]
APPROVED BY	[redacted]
DATE	[redacted]
DEPARTMENT	[redacted]

TITLE: wheel unit

TG1D EVO NISSAN LASERMARKING 433Mhz LP

DOCUMENT NO.	DOC. TYPE	DOC. PART	DOC. VERS.	MATERIAL NO.
41284510	DRW	000	AB	A2C19969102

MATERIAL: -
CALIBRATED ZERO: -
FINISH: -
GENERAL TOLERANCES: ISO 2768-mK
TOLERANCE PRINCIPLE: Size ISO 14405 (E)
3D MODEL: -
DRAWING: -
Continental
DIMENSIONS IN MILLIMETERS
CAD SYSTEM: -
(C) Continental AG 2018
SCALE: 2:1
PAGE: 1 of 1
FORMAT: A3

THE REPRODUCTION, DISTRIBUTION AND UTILIZATION OF THIS DOCUMENT AS WELL AS THE COMMUNICATION OF ITS CONTENTS TO OTHERS WITHOUT EXPRESS AUTHORIZATION IS PROHIBITED. OFFENDERS WILL BE HELD LIABLE FOR THE PAYMENT OF DAMAGES. ALL RIGHTS RESERVED IN THE EVENT OF THE GRANT OF A PATENT, UTILITY MODEL OR DESIGN.

32.9105-0208.3 / 000 / 00

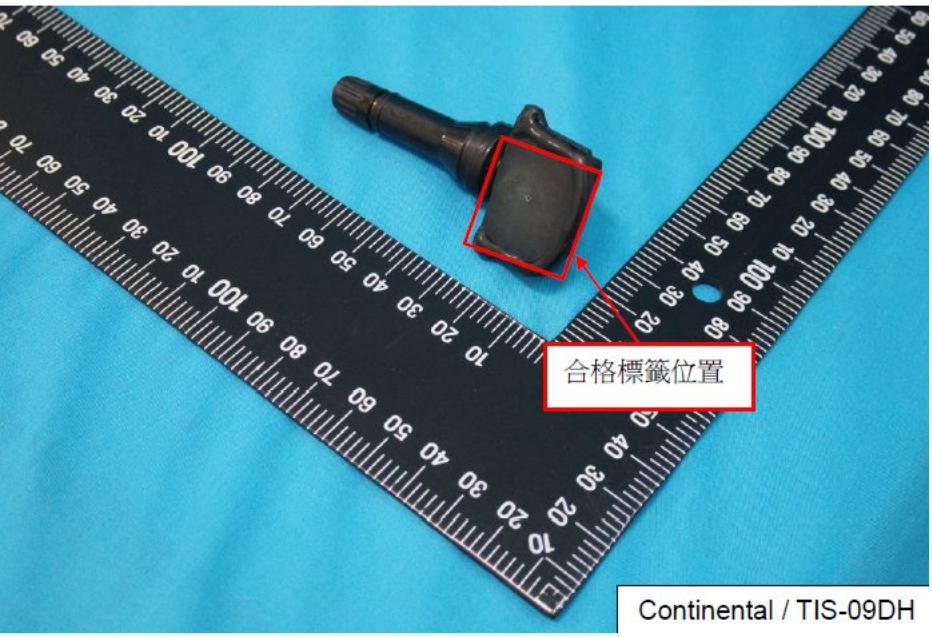

Continental / TIS-09DH

Removable label

FCC Part 15.19

This device complies with Part 15 of the FCC Rules. Operation is subject to the following two conditions:

(1) this device may not cause harmful interference and

(2) this device must accept any interference received, including interference that may cause undesired operation