



Attachment A2

Type / Model Name : BMW FBD5s

Product Description : UWB LIN gateway for comfort access function in vehicles

Applicant : Continental Automotive GmbH

Address : Siemensstraße 12

93055 REGENSBURG, GERMANY

Manufacturer : Continental Automotive GmbH

Address : Siemensstraße 12

93055 REGENSBURG, GERMANY

according to

Test Report No. :	T46615-00-00FX to	07. December 2020
	T46615-00-05FX	

Contents

1	<u>Photo documentation of the EUT</u>	3
1.1	The EUT is applied in the following variants:	3
1.2	External views:	3
1.3	Internal views:	3
1.4	Antenna	5

1 Photo documentation of the EUT

1.1 The EUT is applied in the following variants:

There are no variants

1.2 External views:

External views can be seen in Attachment A1

1.3 Internal views:

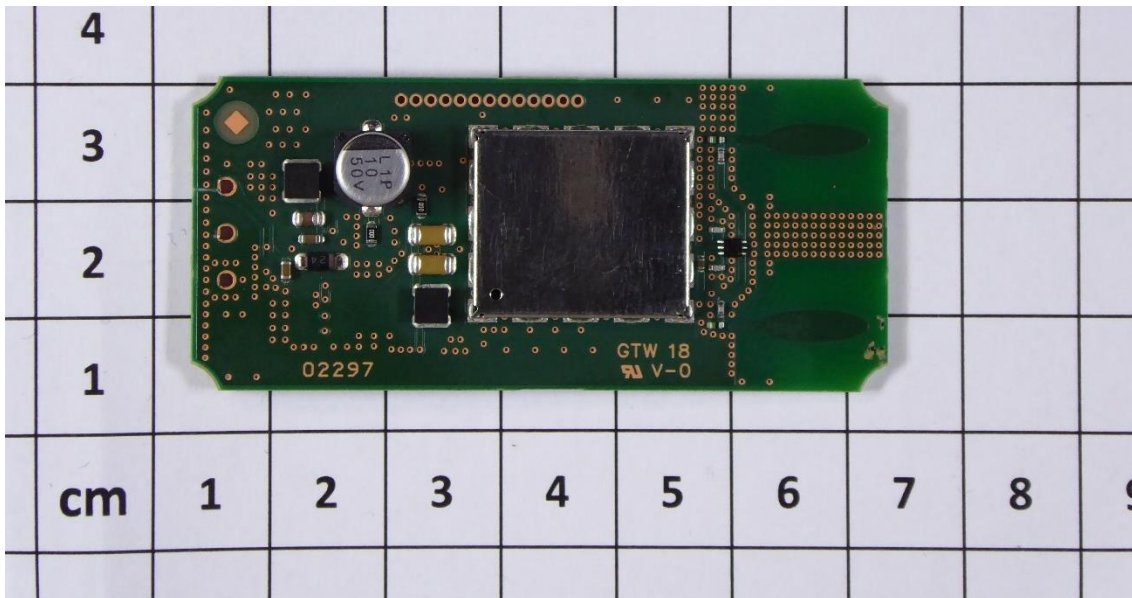
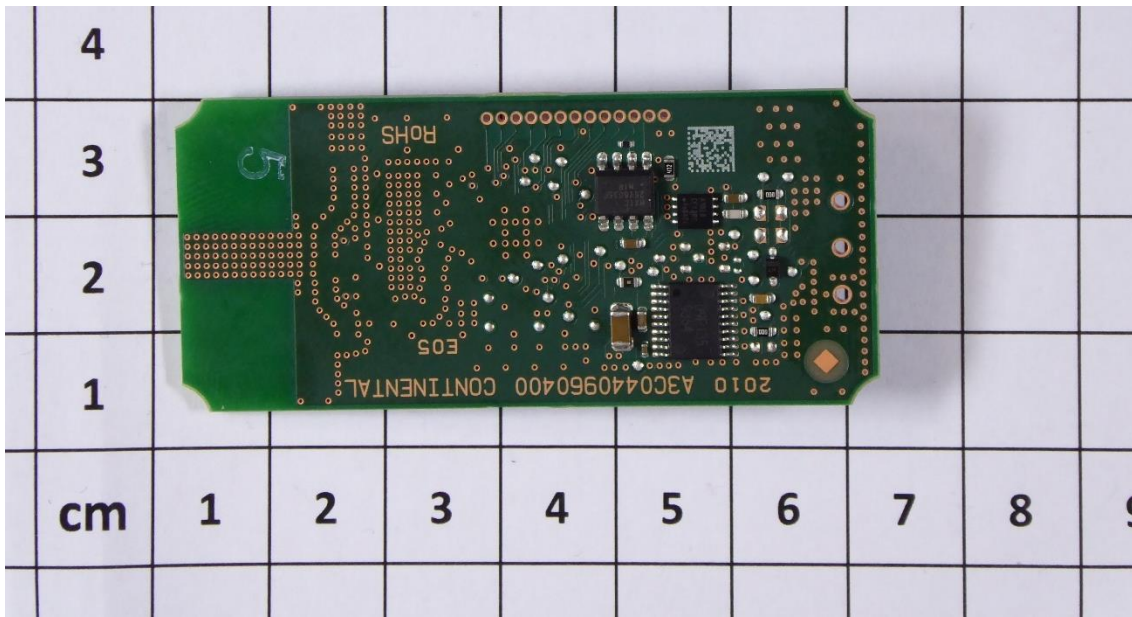

The test report merely corresponds to the test sample. It is not permitted to copy extracts of these test results without the written permission of the test laboratory.

Shielding removed

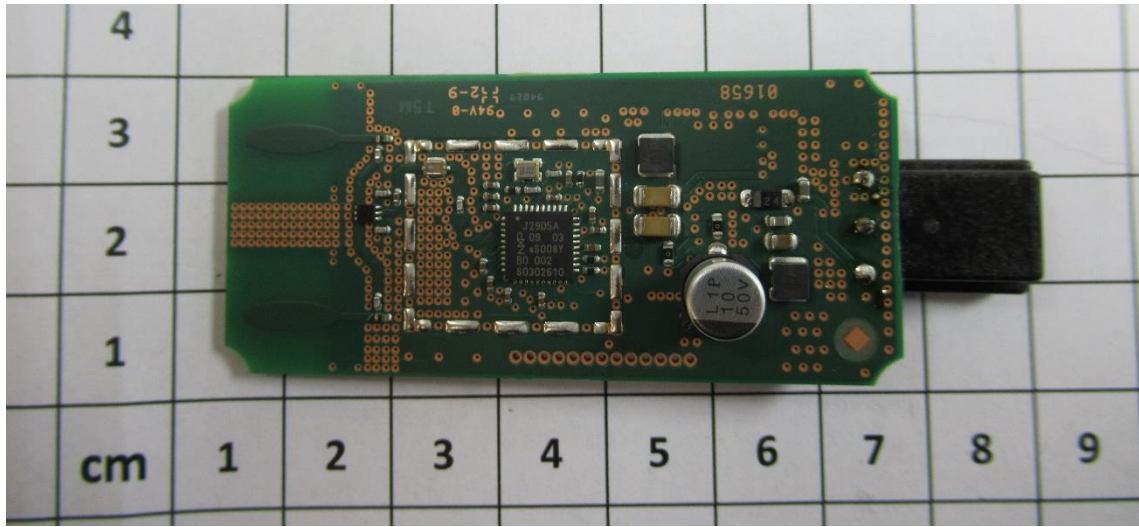

1.4 Antenna

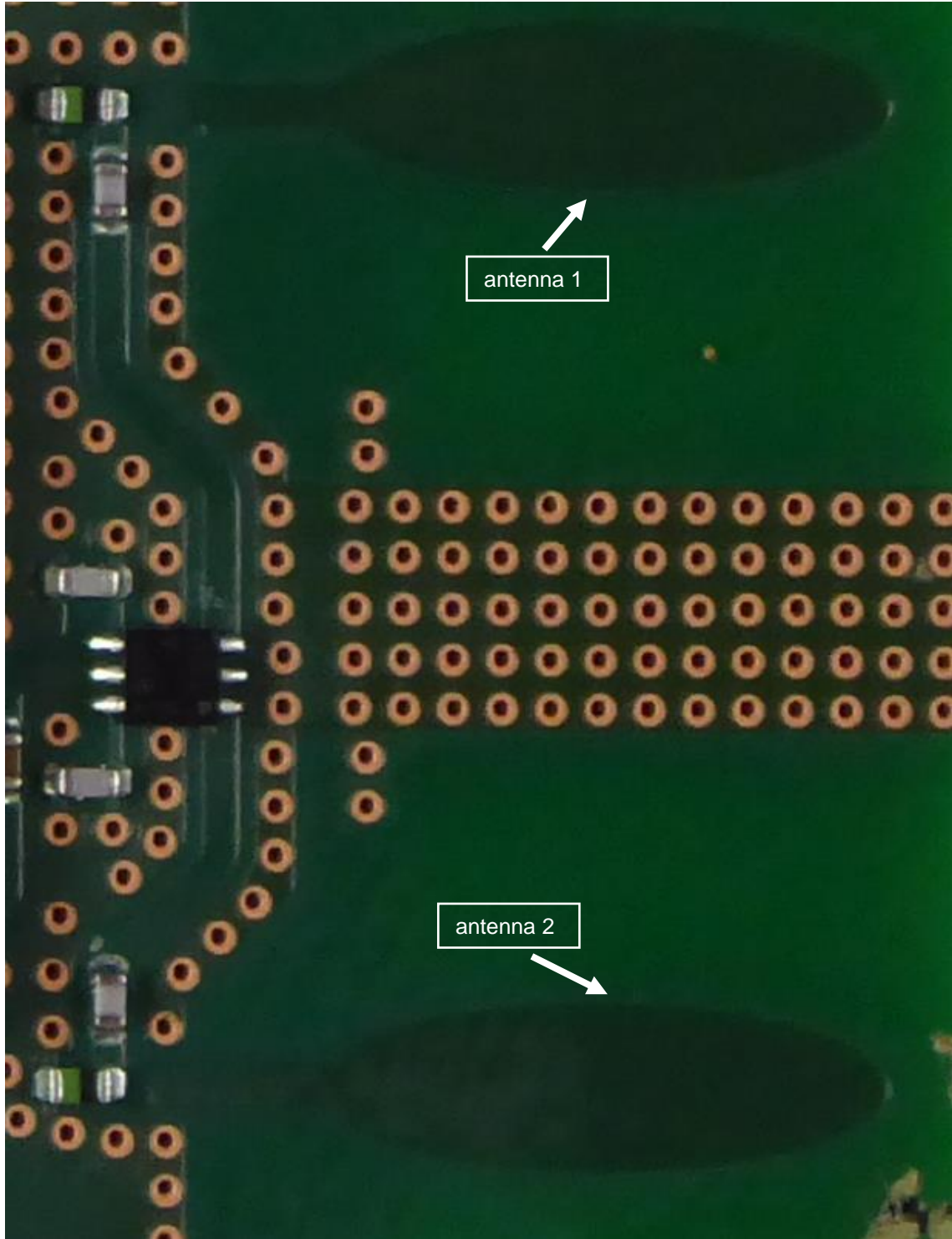

- End of attachment_A2 -