



## Attachment A

**Type / Model Name** : BMW FBD5

**Product Description** : UWB+BLE CAN gateway for comfort access function in vehicles

**Applicant** : Continental Automotive GmbH

**Address** : Siemensstraße 12  
93055 REGENSBURG, GERMANY

**Manufacturer** : Continental Automotive GmbH

**Address** : Siemensstraße 12  
93055 REGENSBURG, GERMANY

according to

|  |                                      |
|--|--------------------------------------|
| <b>Test Report No. :</b> <b>80131513-00 to 80131513-02</b> | 30. June 2022<br><hr/> Date of issue |
|--|--------------------------------------|

The test report merely corresponds to the test sample. It is not permitted to copy extracts of these test results without the written permission of the test laboratory.

# Contents

|          |  |          |
|----------|--|----------|
| <b>1</b> | <b>Photo documentation of the EUT</b>              | <b>3</b> |
| 1.1      | The EUT is applied in the following variants       | 3        |
| 1.2      | External views (EUT prepared for UWB measurements) | 3        |
| 1.3      | Internal views (EUT prepared for UWB measurements) | 7        |
| 1.4      | External views (EUT prepared for BLE measurements) | 8        |
| 1.5      | Internal views (EUT prepared for BLE measurements) | 12       |
| 1.6      | RF part and antenna (BLE part)                     | 15       |
| 1.7      | Ancillary equipment                                | 18       |

# 1 Photo documentation of the EUT

## 1.1 The EUT is applied in the following variants

There are no variants.

## 1.2 External views (EUT prepared for UWB measurements)

Radiated EUT

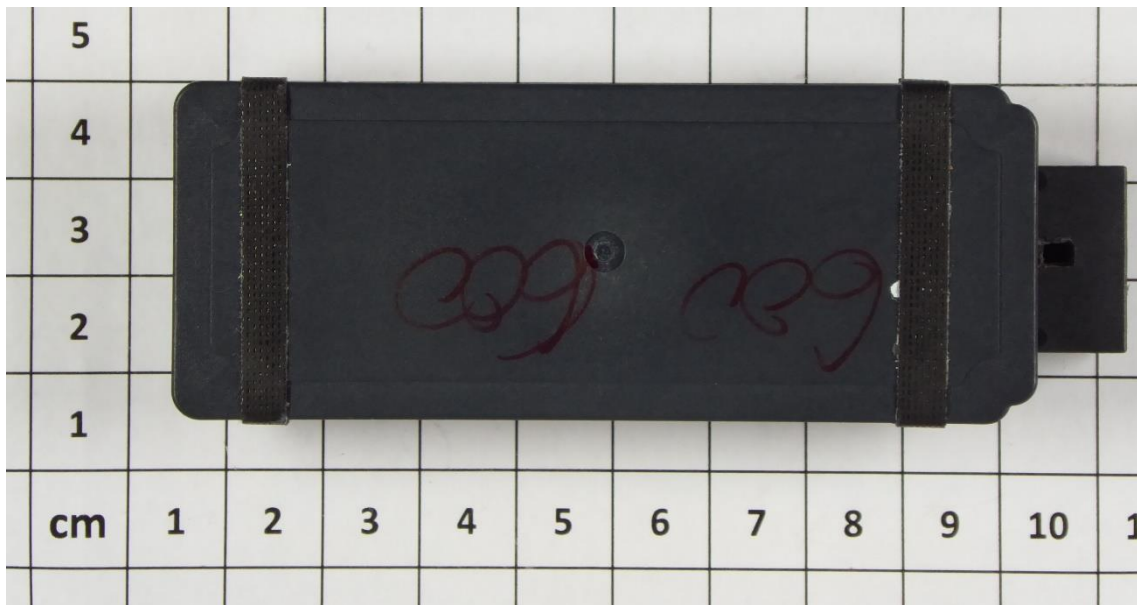

The test report merely corresponds to the test sample. It is not permitted to copy extracts of these test results without the written permission of the test laboratory.



The test report merely corresponds to the test sample. It is not permitted to copy extracts of these test results without the written permission of the test laboratory.

Conducted EUT



The test report merely corresponds to the test sample. It is not permitted to copy extracts of these test results without the written permission of the test laboratory.



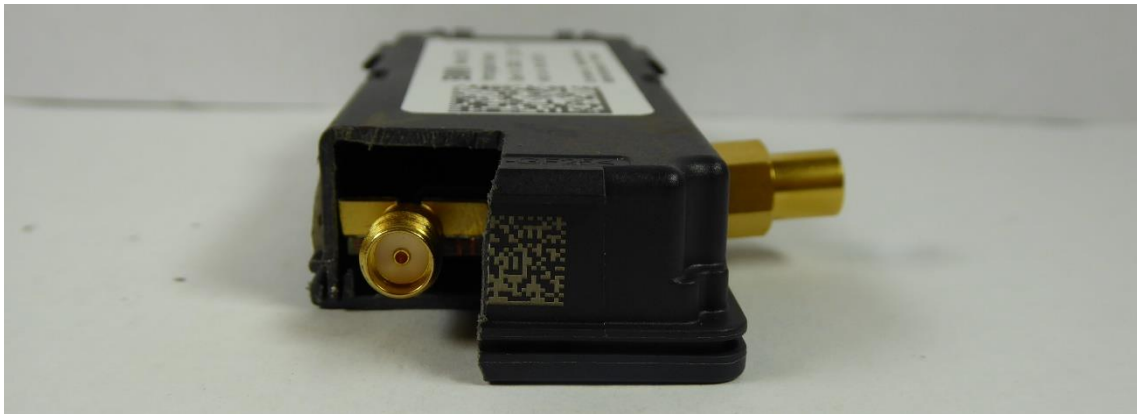

The test report merely corresponds to the test sample. It is not permitted to copy extracts of these test results without the written permission of the test laboratory.

### 1.4 External views (EUT prepared for BLE measurements)

Radiated sample



The test report merely corresponds to the test sample. It is not permitted to copy extracts of these test results without the written permission of the test laboratory.

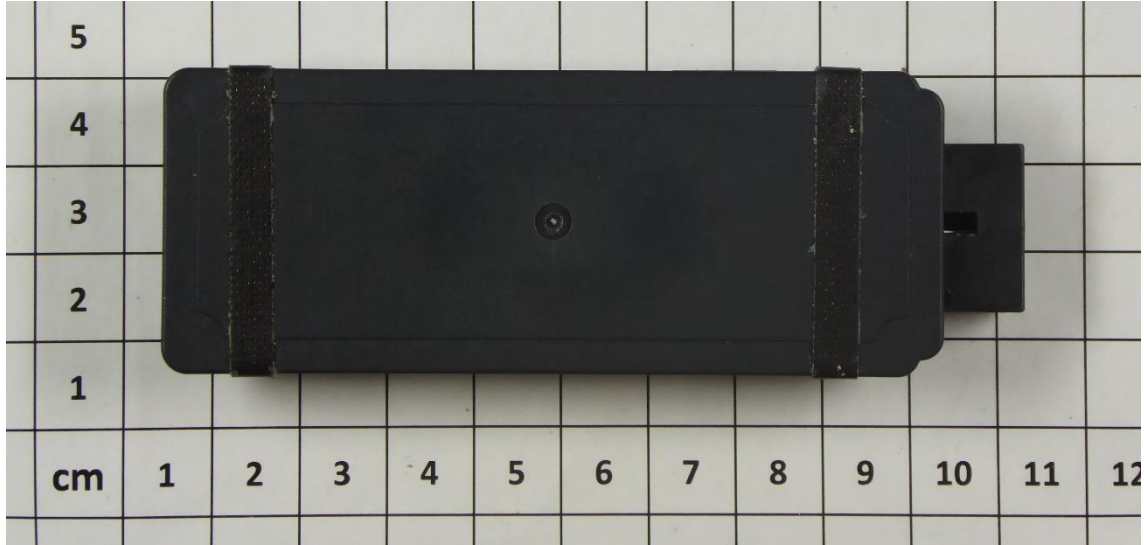

The test report merely corresponds to the test sample. It is not permitted to copy extracts of these test results without the written permission of the test laboratory.





Conducted sample

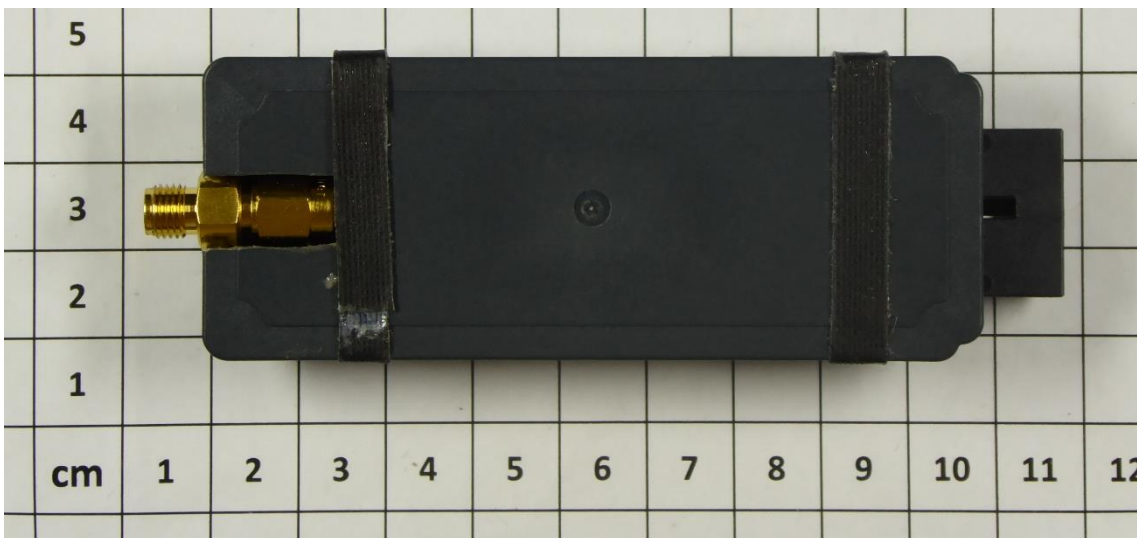

The test report merely corresponds to the test sample. It is not permitted to copy extracts of these test results without the written permission of the test laboratory.