

9.2 General Set-up Photograph

The following photograph shows basic EUT set-up:

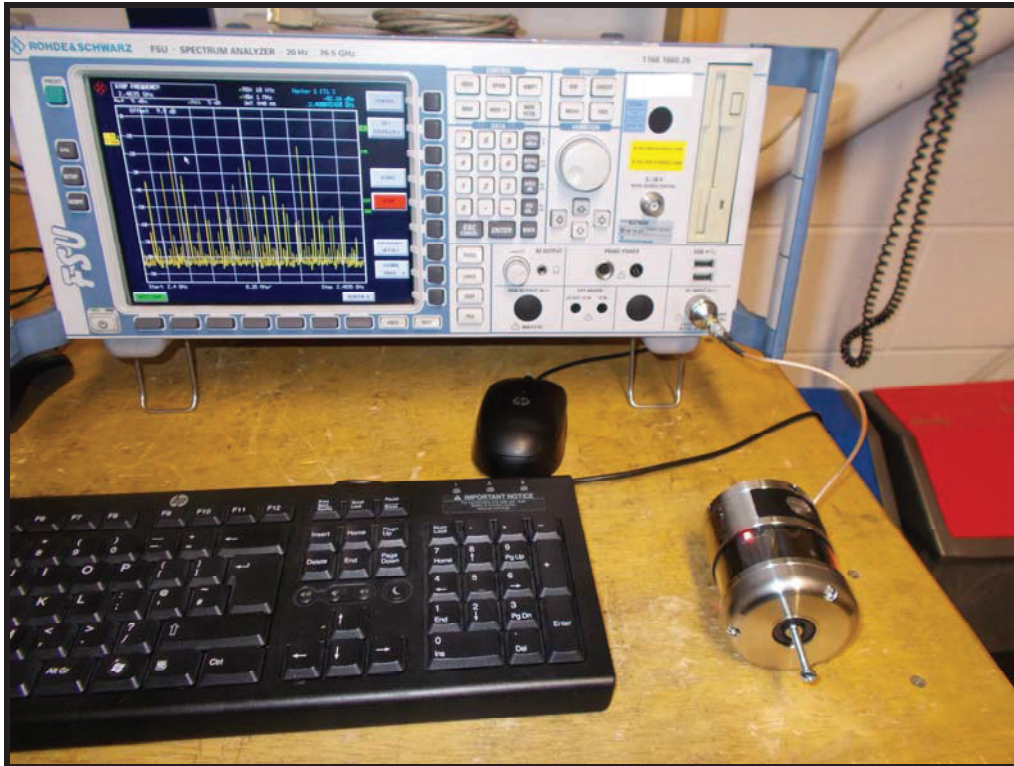

9.3 Measurement software

Where applicable, the following software was used to perform measurements contained within this report.

Element Emissions R5 (See Note)
Element Transmitter Bench Test (See Note)
ETS Lindgren EMPower V1.0.4.2

Note:

The version of the Element software used is recorded in the results sheets contained within this report.

11.5 Test Set-up Photographs

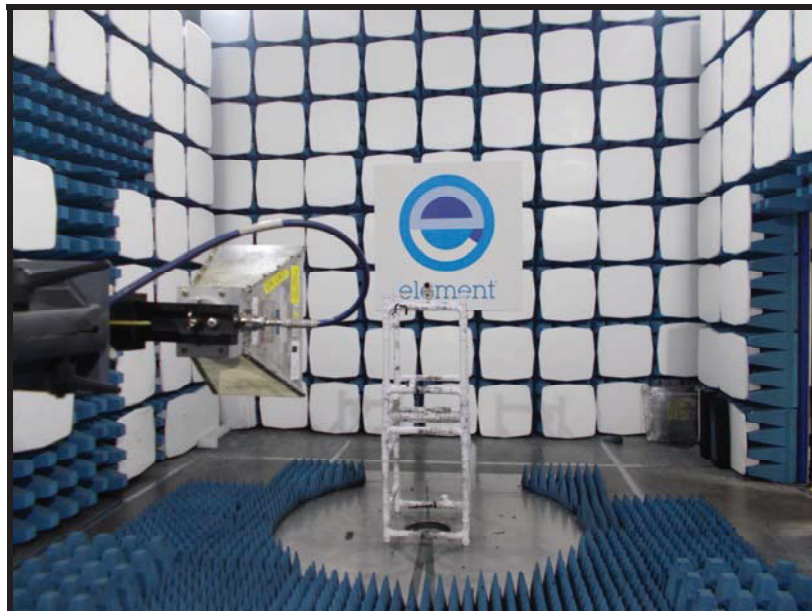

11.6 Test Equipment

| <i>Equipment Description</i> | <i>Manufacturer</i> | <i>Equipment Type</i> | <i>Element No</i> | <i>Due For Calibration</i> |
|------------------------------|---------------------|-----------------------|-------------------|----------------------------|
| Spectrum Analyser | R&S | FSU26 | REF909 | 2020-06-21 |
| Bilog | Chase | CBL611/A | U573 | 2021-09-19 |
| Log Periodic Ant | Chase | UPA6108 | L203 | 2020-06-11 |
| PreAmp | Watkins Johnson | 6201-69 | U372 | 2020-02-25 |
| 8449B | Agilent | Pre Amp | L572 | 2020-10-15 |
| 1-18GHz Horn | EMCO | 3115 | L139 | 2021-07-16 |