

PHOTOGRAPHS OF THE EQUIPMENT :
(Taken on completion of all tests)

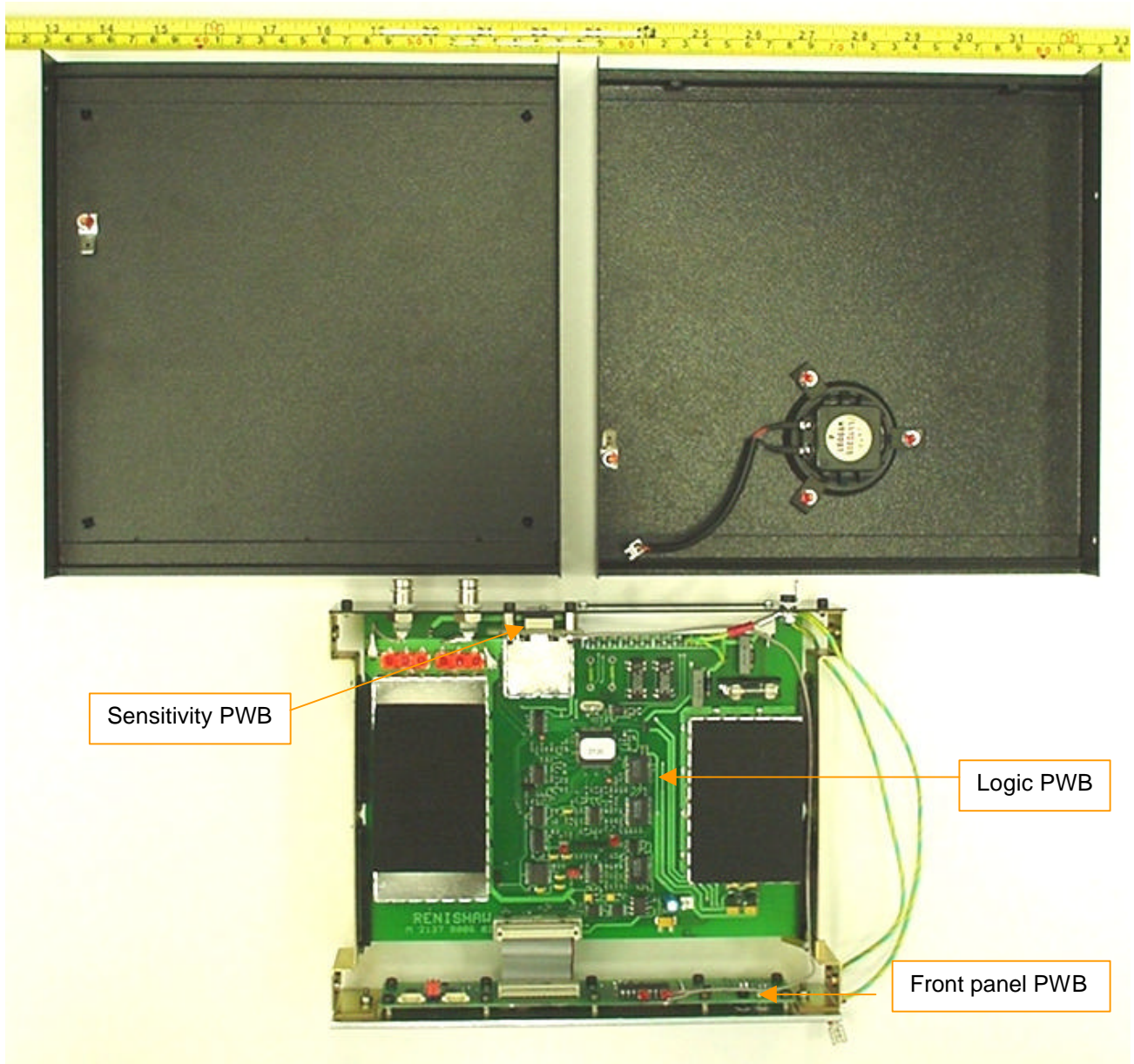

Title : Disassembled unit parts.

PHOTOGRAPHS OF THE EQUIPMENT :
(Taken on completion of all tests)

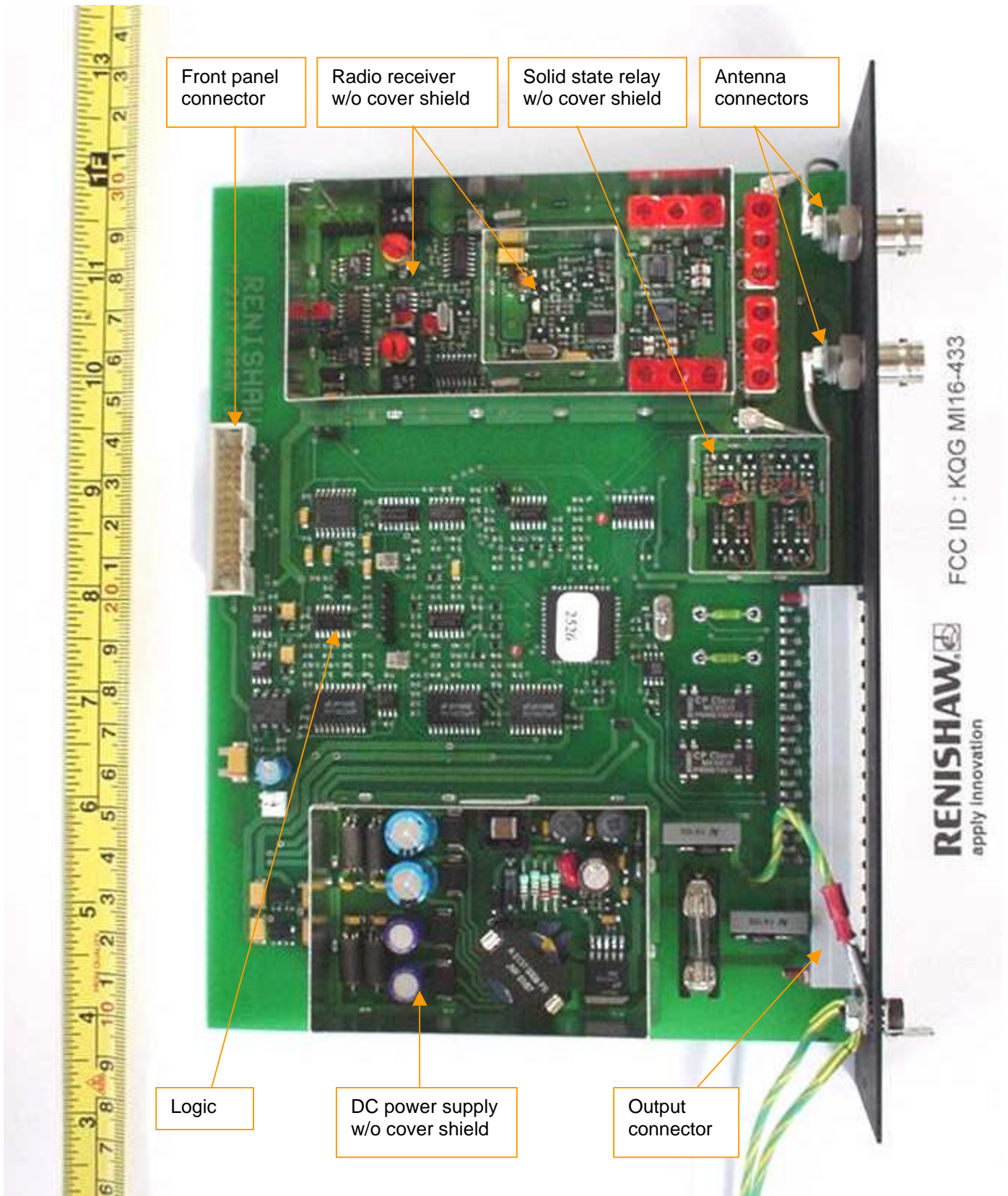

Title : Logic PCB, top.

PHOTOGRAPHS OF THE EQUIPMENT :
(Taken on completion of all tests)

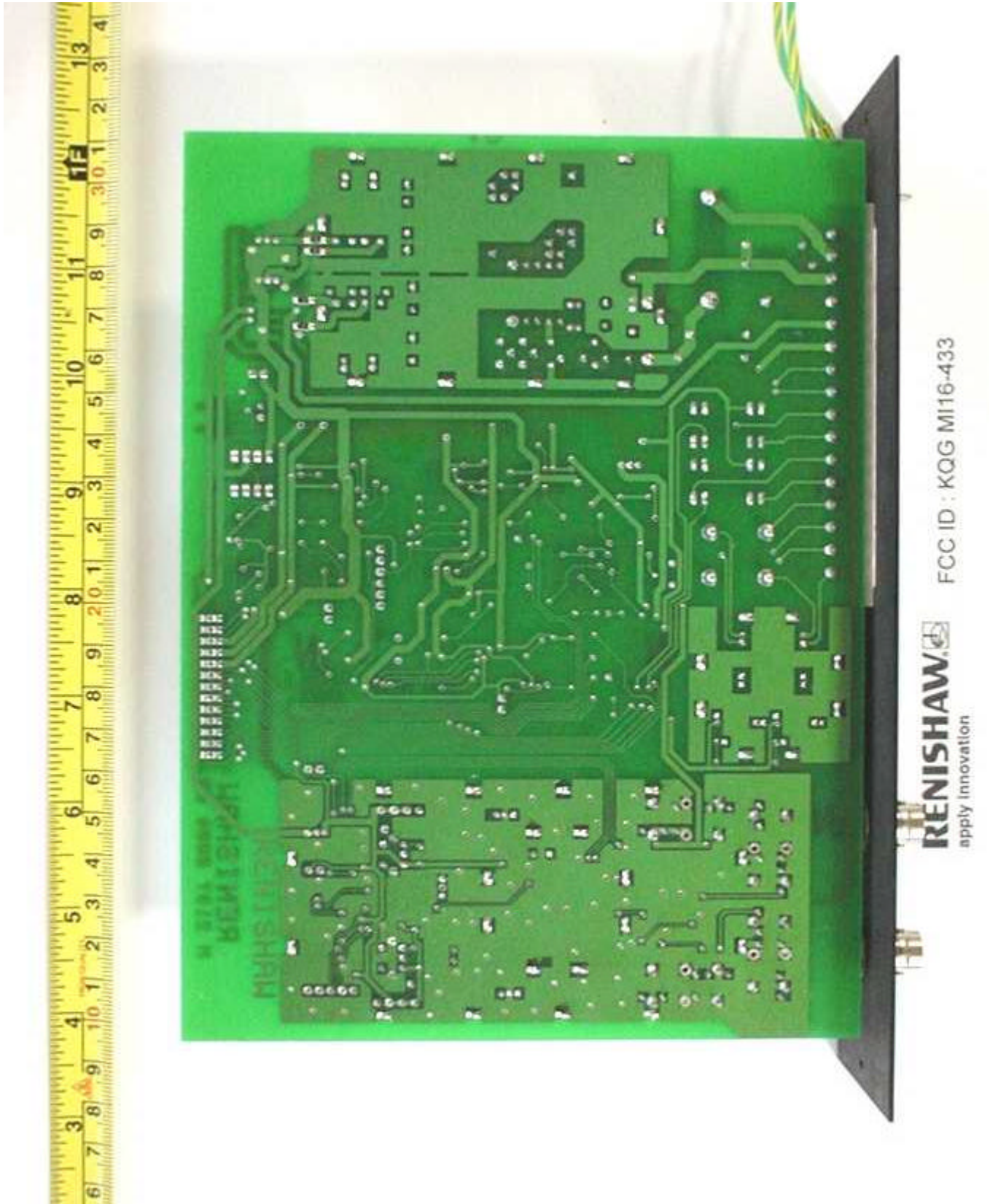

Title : Logic PCB, bottom.

PHOTOGRAPHS OF THE EQUIPMENT :
(Taken on completion of all tests)

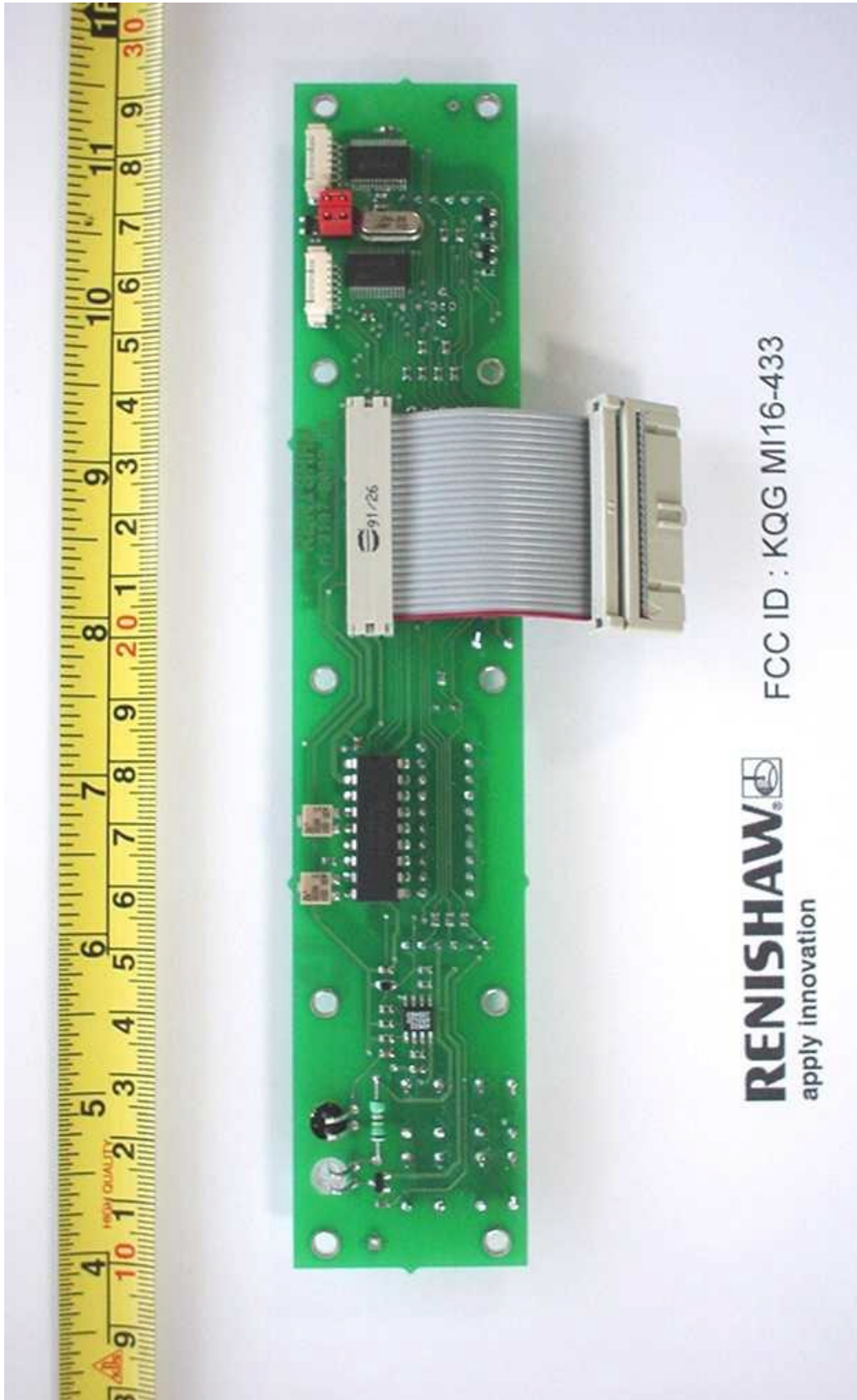

Title : Front panel PCB, top.

PHOTOGRAPHS OF THE EQUIPMENT :
(Taken on completion of all tests)

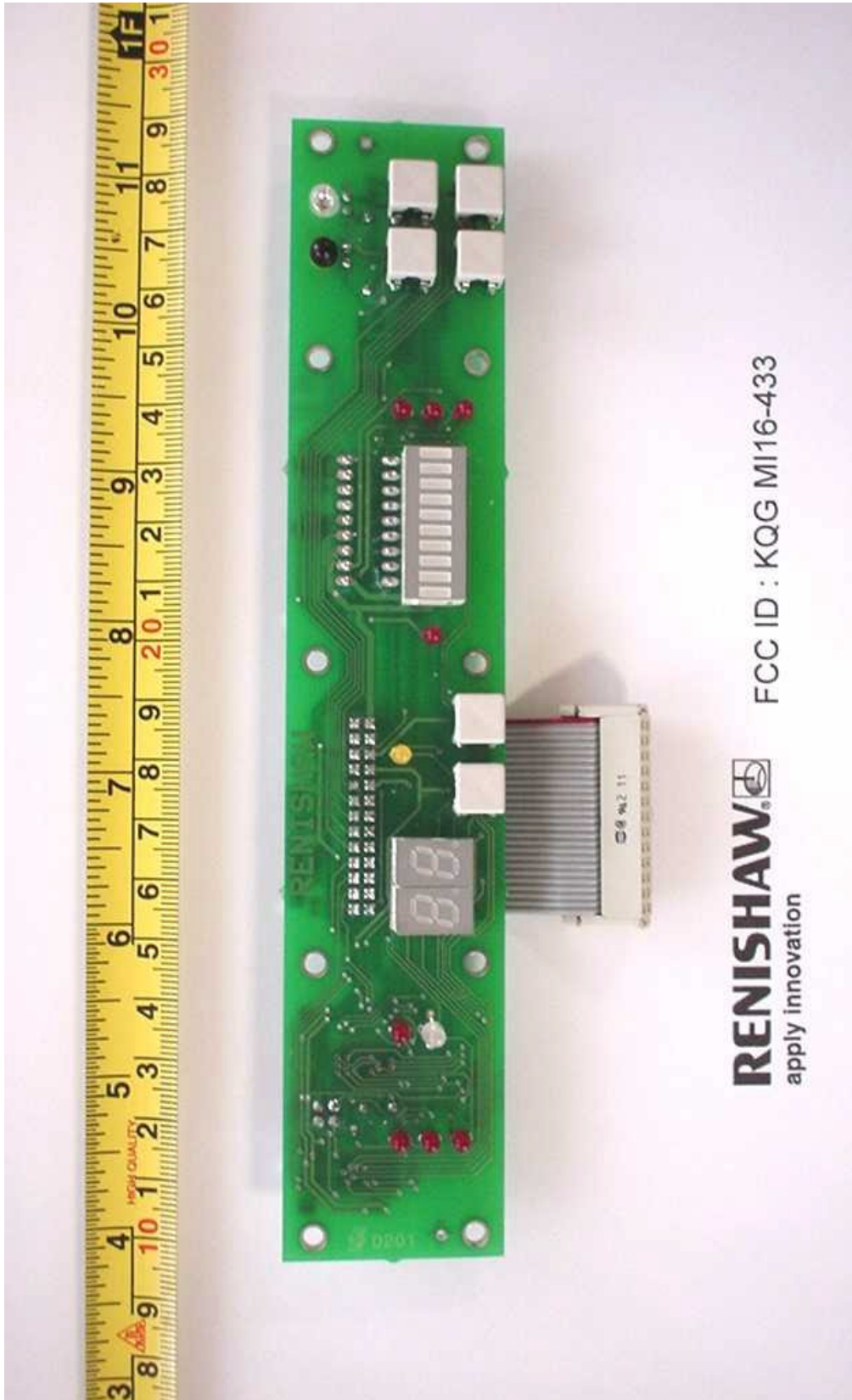

Title : Front panel PCB, bottom.

PHOTOGRAPHS OF THE EQUIPMENT :
(Taken on completion of all tests)

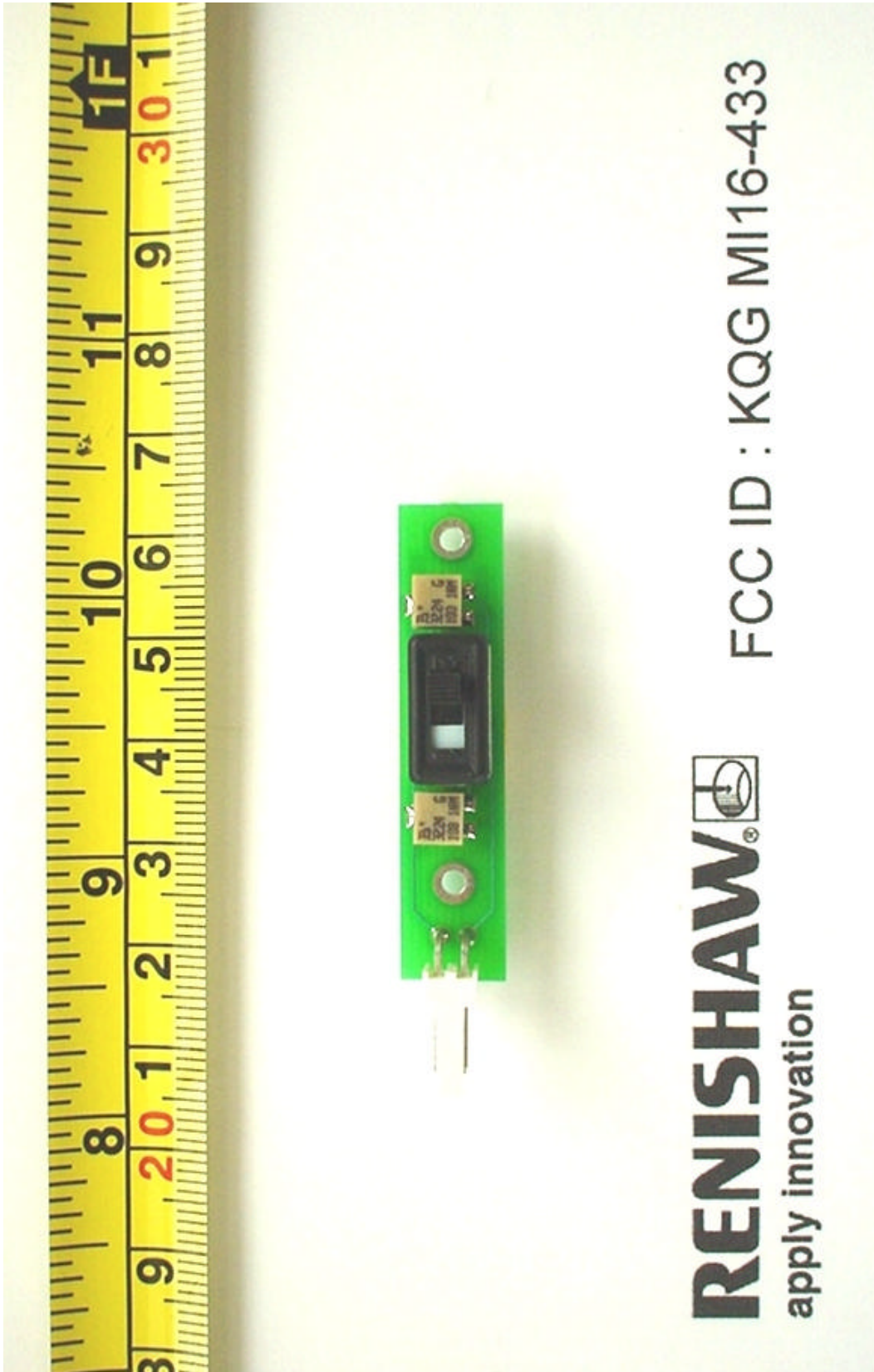

Title : Sensitivity PCB, top.

PHOTOGRAPHS OF THE EQUIPMENT :
(Taken on completion of all tests)

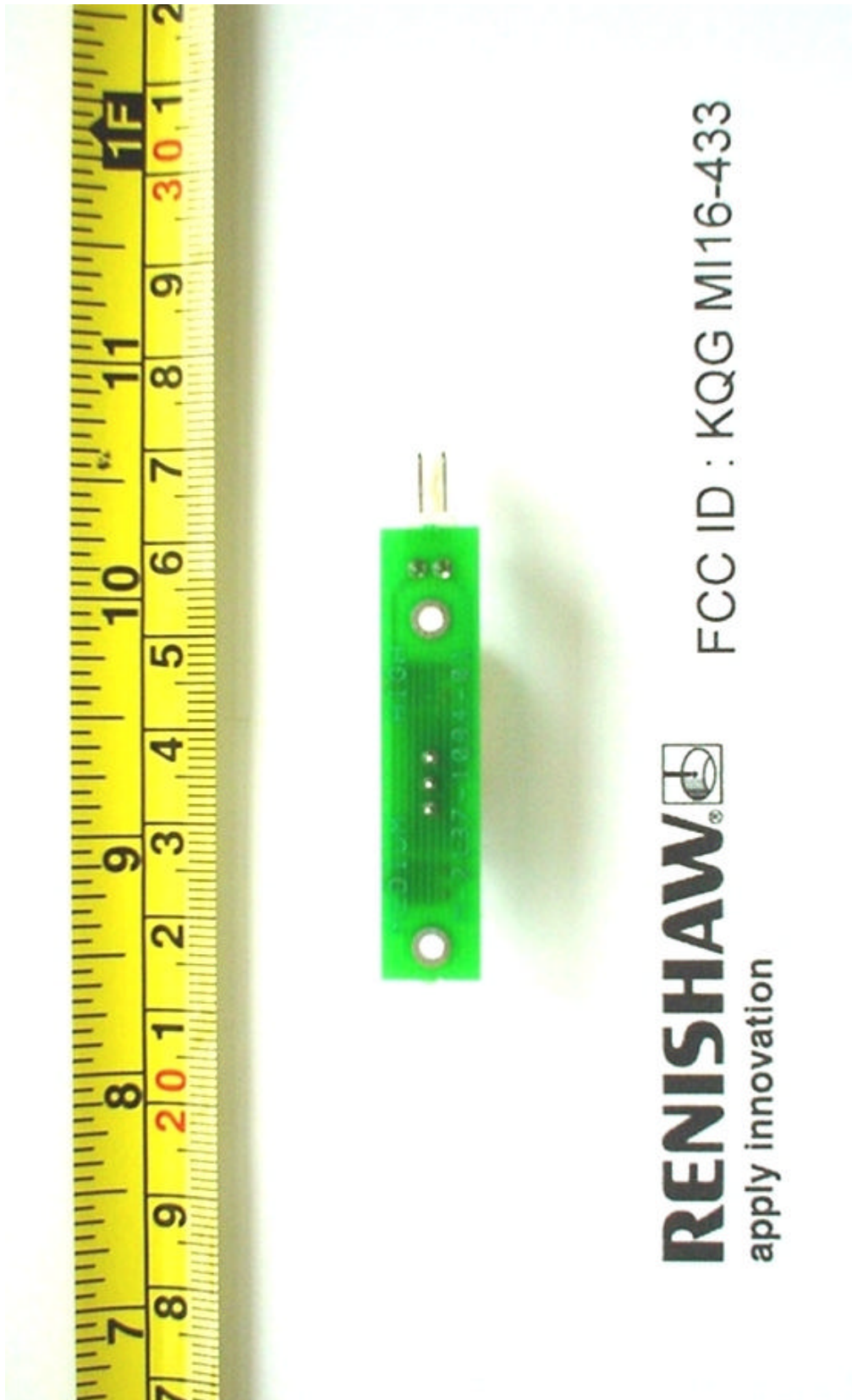

Title : Sensitivity PCB, bottom.