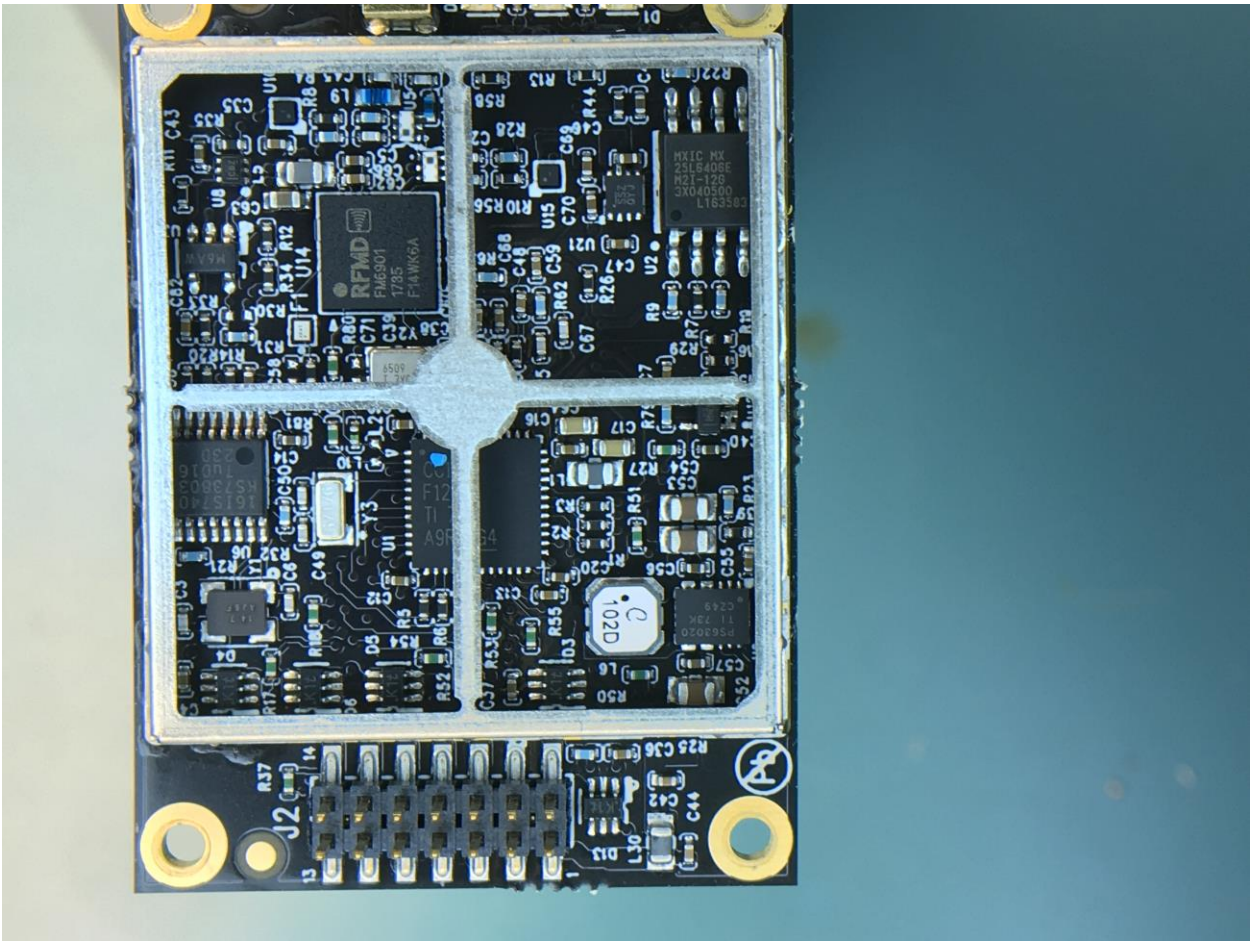
RFMD
FM6901
1735
F14WK6A
MXIC MX
25L6406E
M2I-12B
3XQ40500
L1G3503
J2

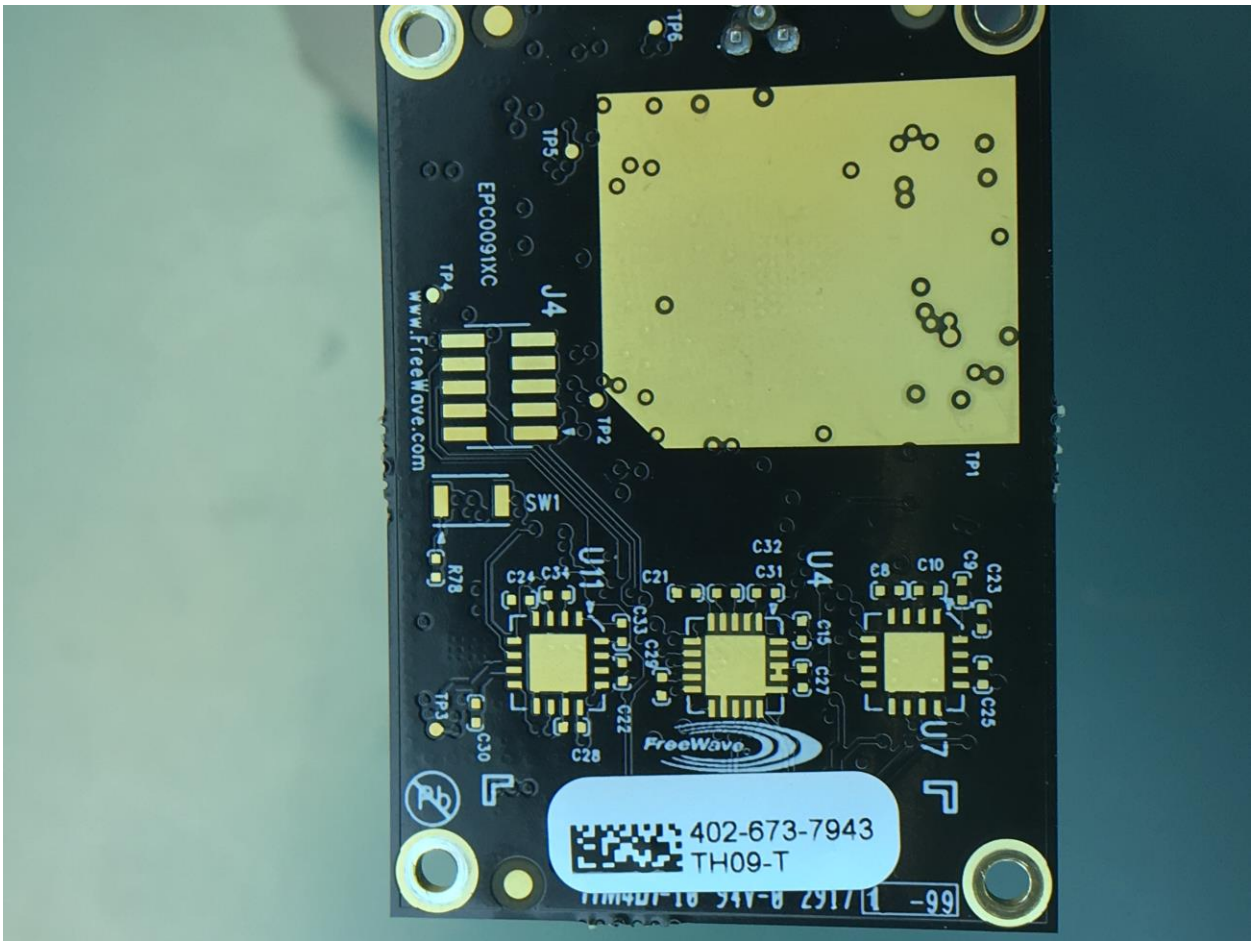
TP6
TP5
EPC0091XC
J4
TP4
www.FreeWave.com
TP2
TP1
SW1
R78
U11
C24
C34
C21
C32
C31
U4
C8
C10
C9
C23
C33
C29
C15
C27
C25
C22
C28
TP3
C30
FreeWave
U7
402-673-7943
TH09-T

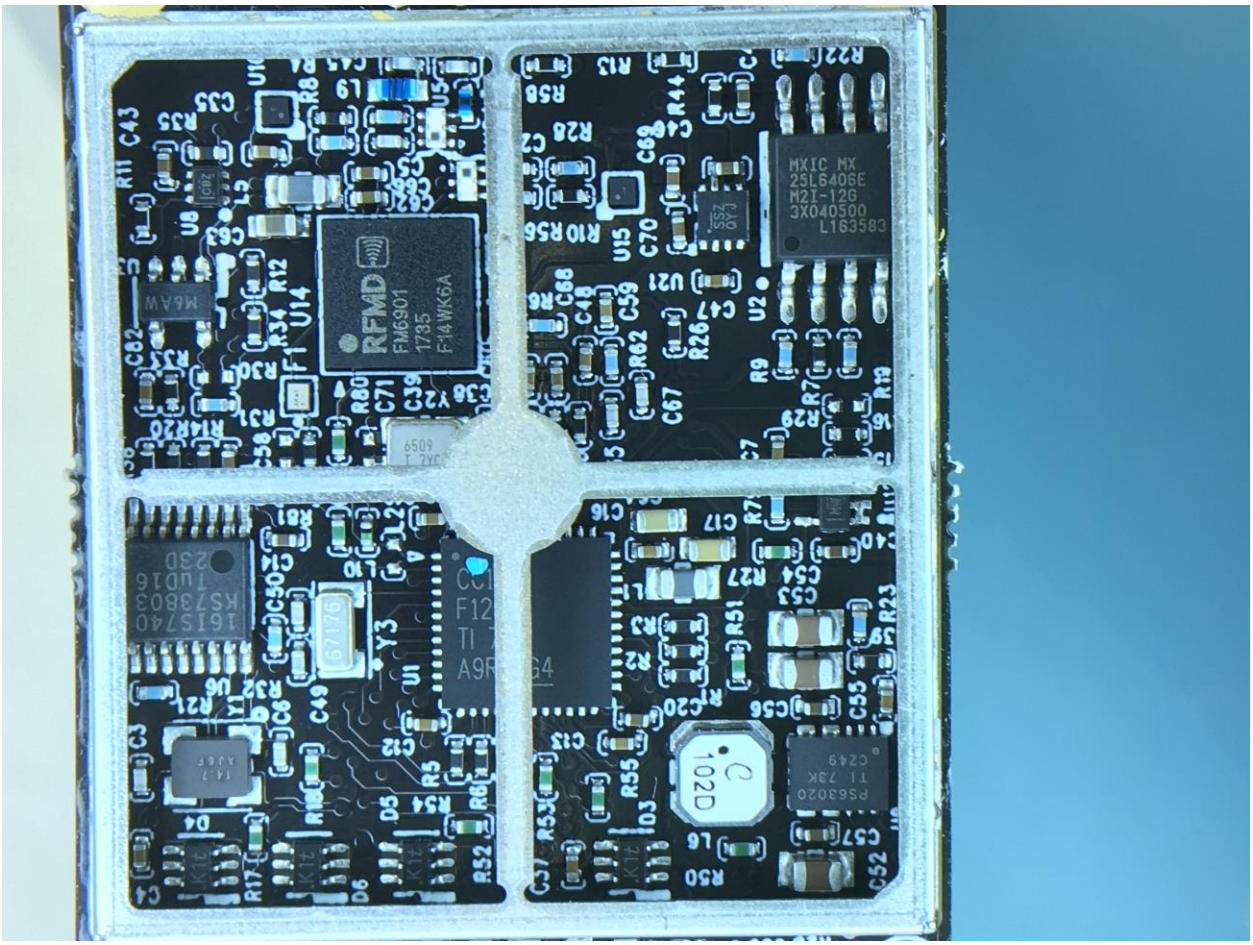
RFMD
FM6901
1735
F14WK6A
MXIC MX
25L6406E
M2I-12G
3X040500
L163583
102D

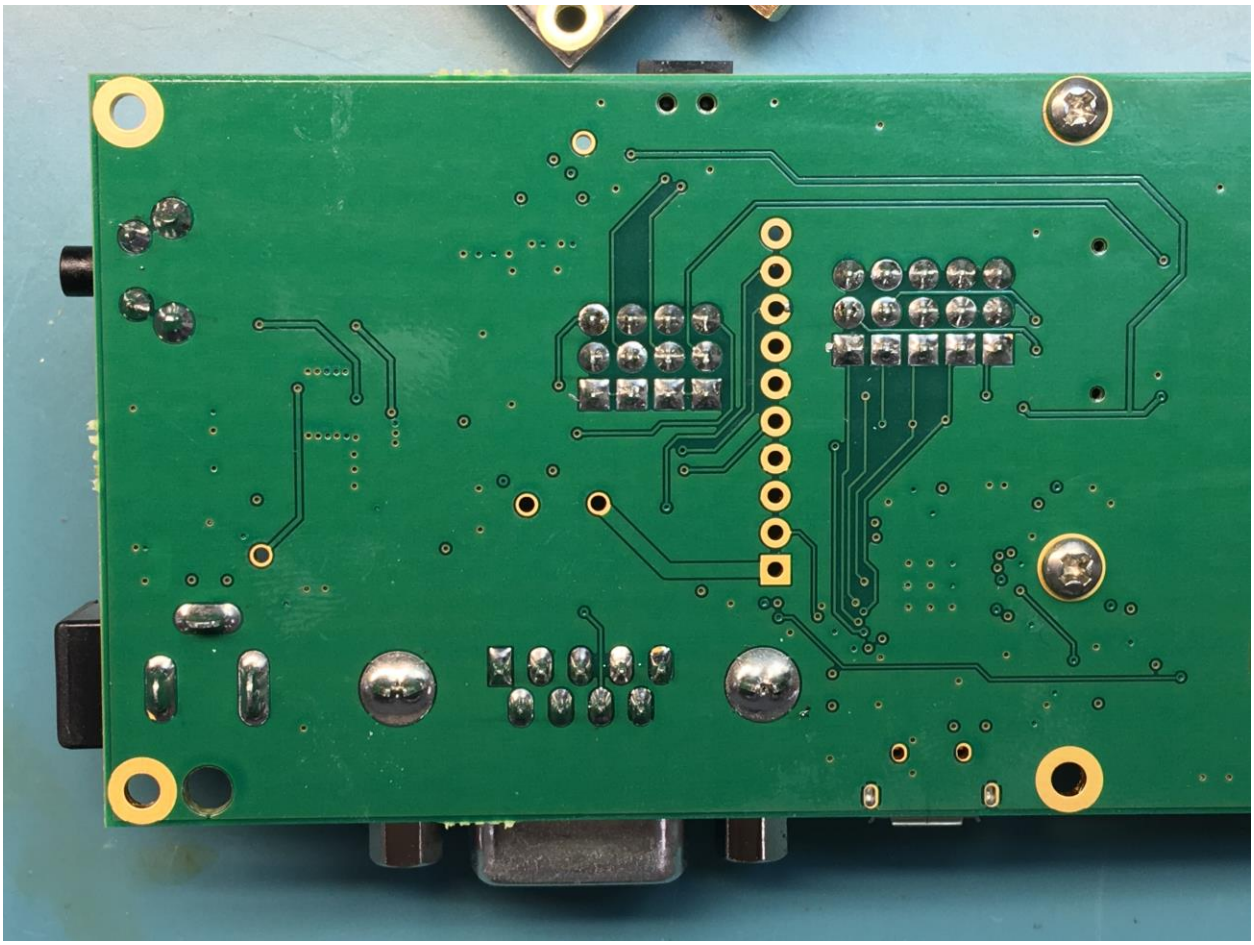

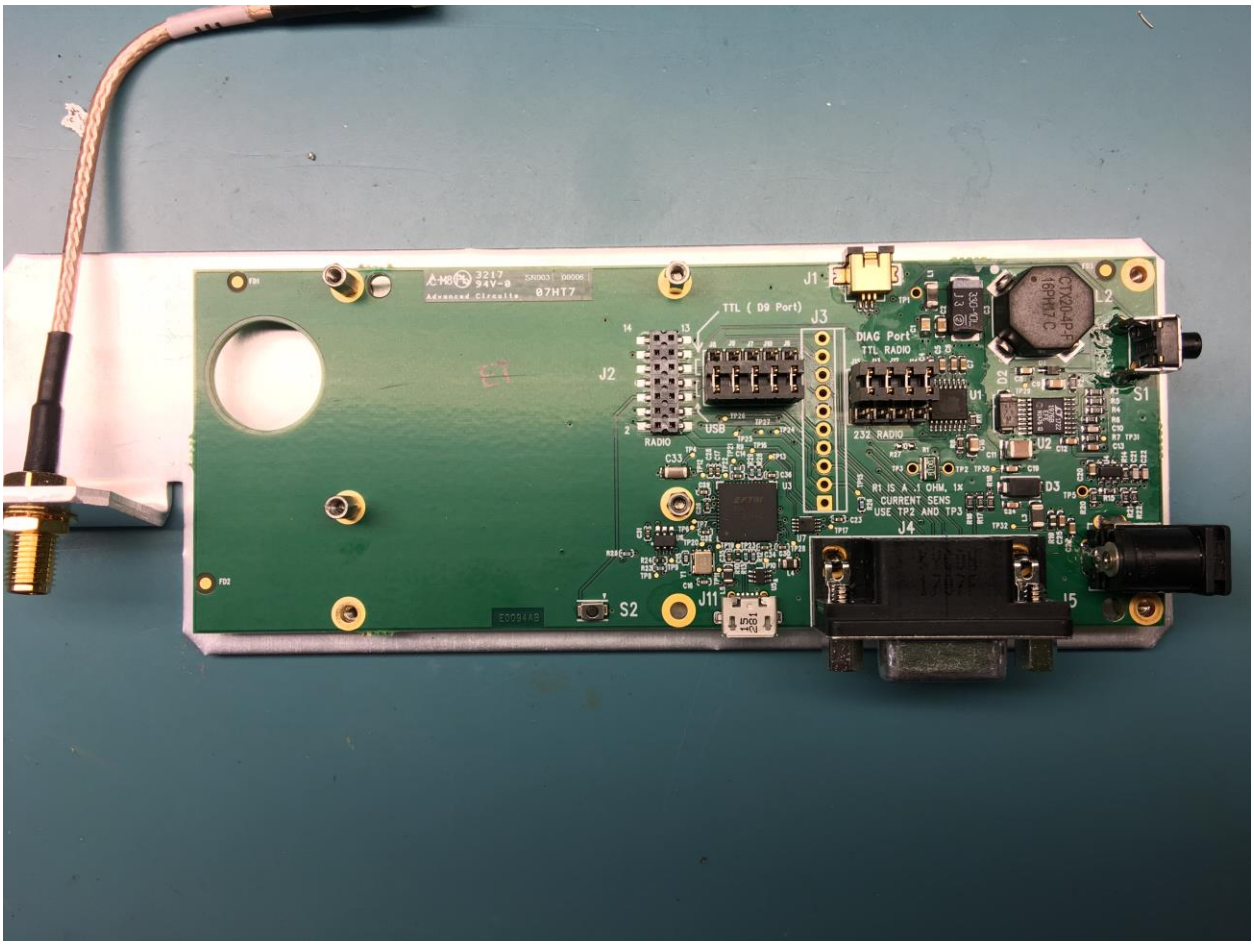
TTL (D9 Port)
J3
J1
J2
RADIO
USB
DIAG Port
TTL RADIO
232 RADIO
R1 IS A .1 OHM, 1%
CURRENT SENS
USE TP2 AND TP3
J4
J5
J11
S1
S2
U1
U2
U3
D2
D3
C33
CTX20-4P-1
16PM7C
07HT7

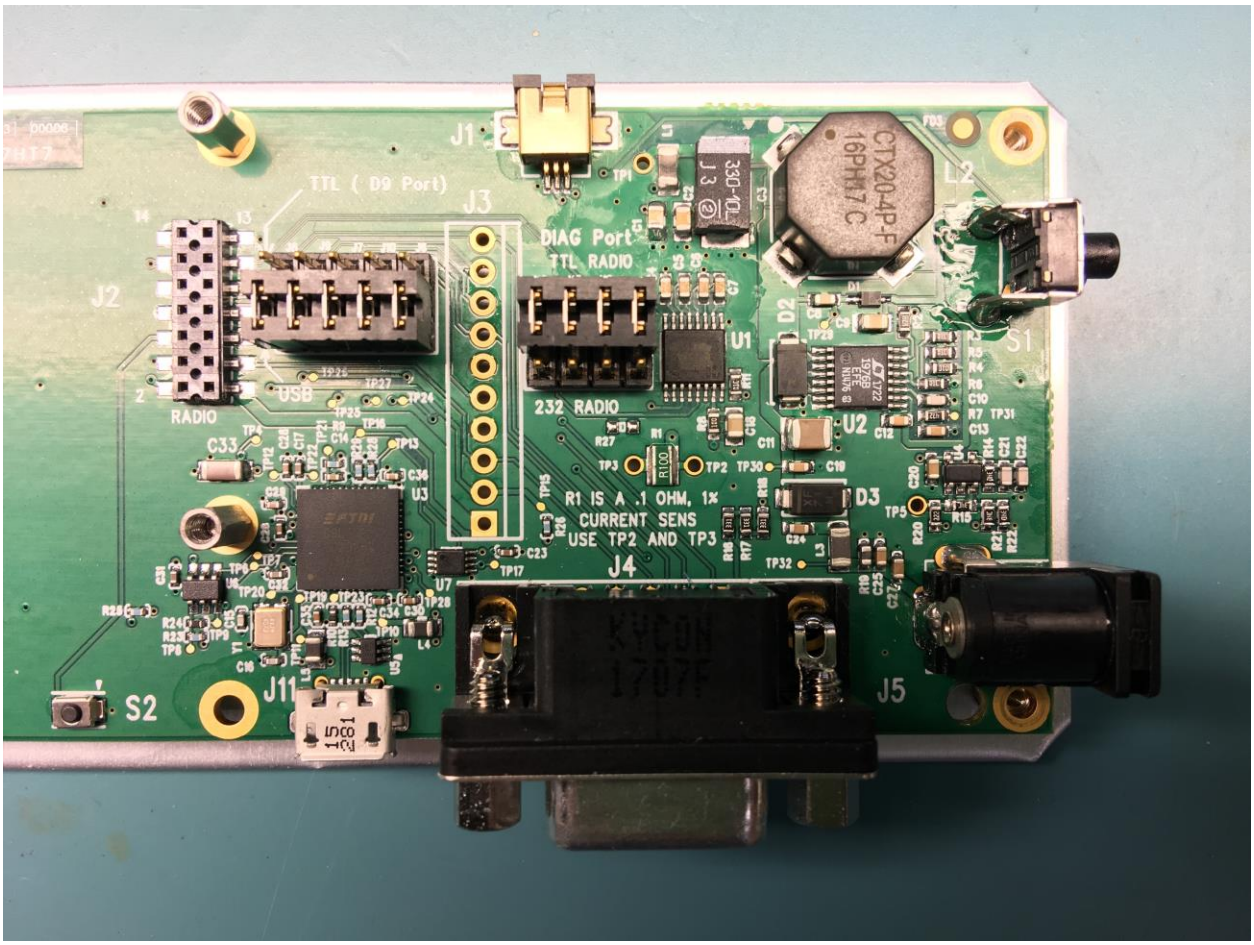
TTL (D9 Port)
J1
J3
DIAG Port
TTL RADIO
J2
RADIO
USB
232 RADIO
U1
U2
U3
U7
D2
D3
S1
S2
J4
J5
J11
R1 IS A .1 OHM, 1%
CURRENT SENS
USE TP2 AND TP3
CTX204-P-F
16PH17C
KYCON
1707F

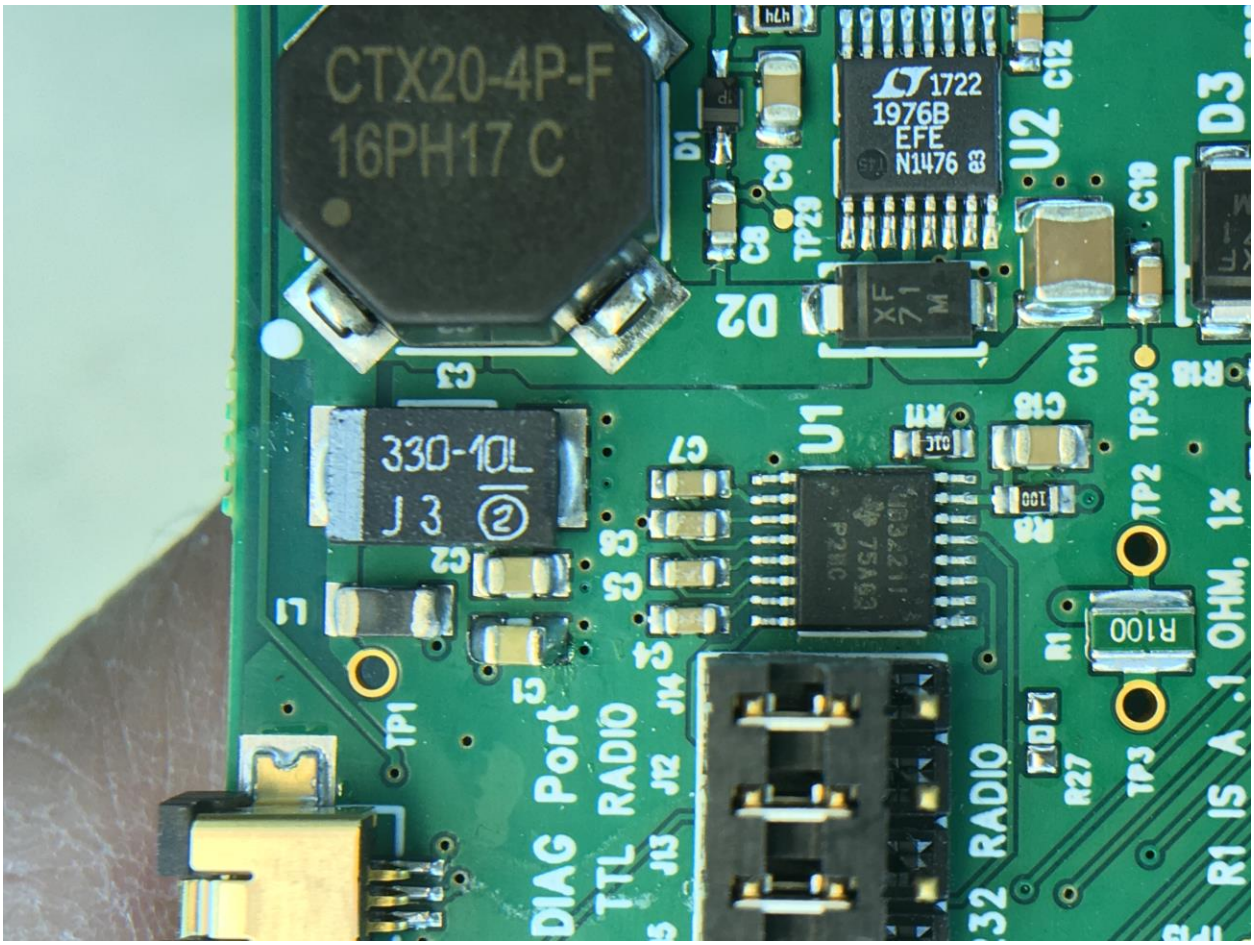
CTX20-4P-F
16PH17 C
330-10L
J 3
1722
1976B
EFE
N1476
U2
U1
D2
D3
D1
C1
C2
C3
C7
C8
C9
C10
C11
C12
C13
TP1
TP2
TP3
TP20
TP30
R100
R27
R1 IS A .1 OHM, 1%
DIAG Port
TTL RADIO
J12
J13
J14
RADIO

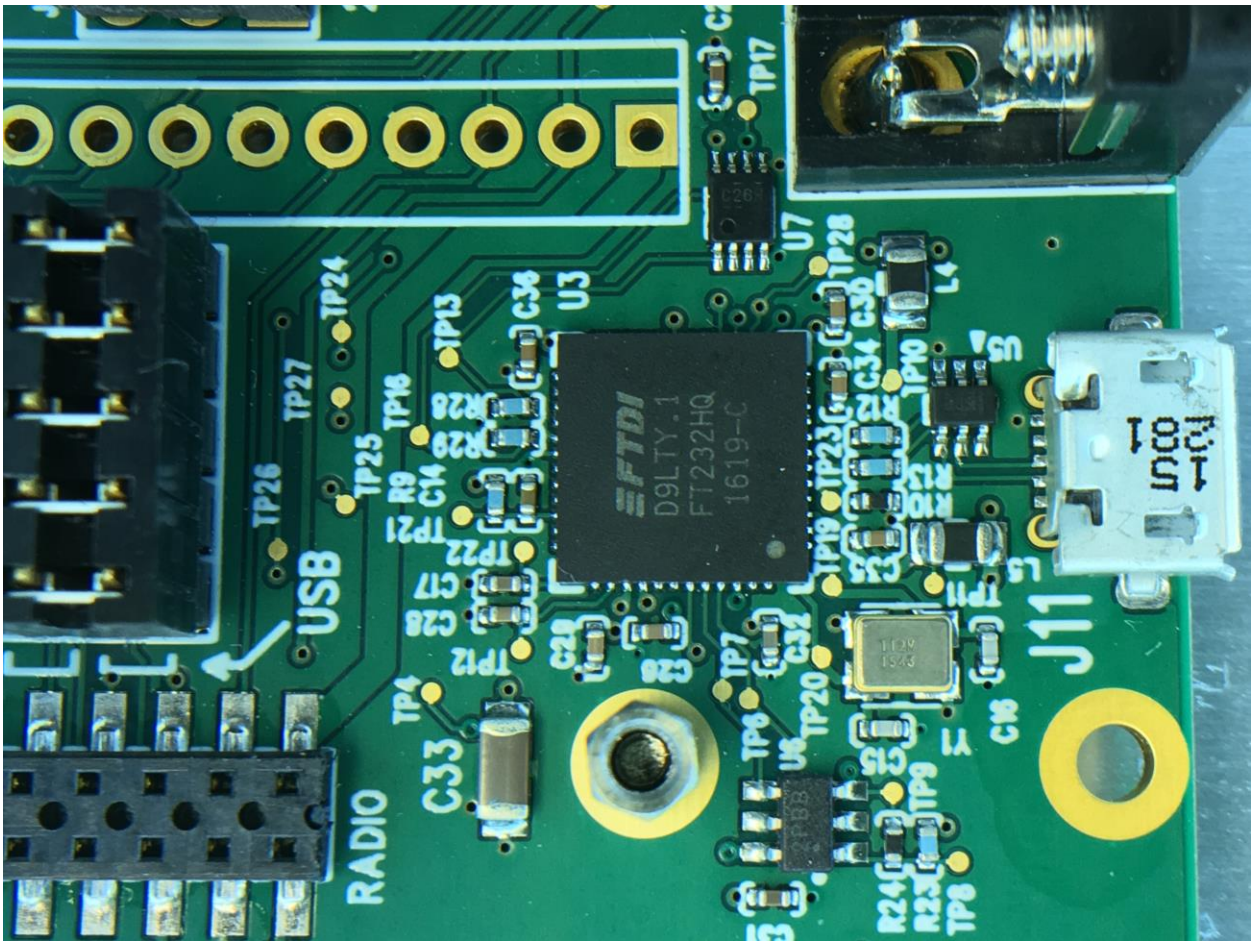
USB
RADIO
C33
TP4
TP26
TP27
TP24
TP25
TP16
TP13
TP21
TP22
TP12
TP17
TP28
TP23
TP19
TP20
TP7
TP6
TP9
TP8
U3
U7
U6
U5
J11
L4
FTDI
D9LTY.1
FT232HQ
1619-C