CONSTRUCTION PHOTOS OF EUT

110927C30

D-Link
C110928-001-014-005
110927C30

110927C30

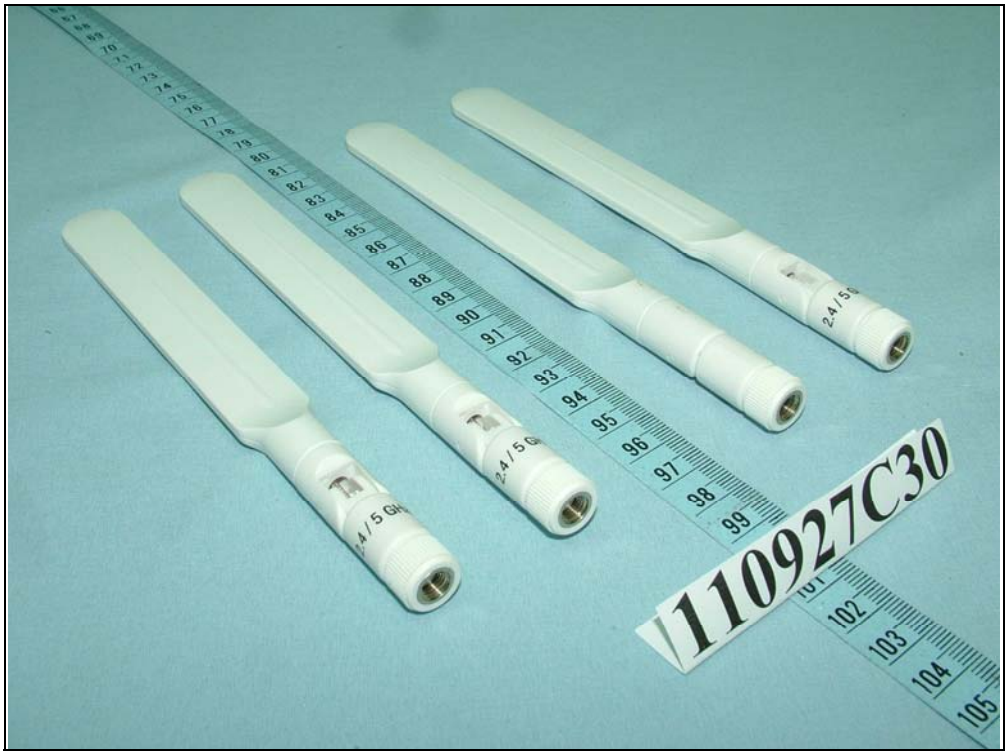
110927C30

110927C30

110927C30

110927C30

D-Link
友訊科技股份有限公司
AC ADAPTER / 電源供應器
MODEL(型號): CAP012121 US 12.0W
INPUT(輸入): 100-240V~47-63 Hz 0.35A
OUTPUT(輸出): 12.0V ⎓ 1.0A
WARNING
FOR I.T.E USE ONLY LIMITED POWER SOURCE
RISK OF ELECTRIC SHOCK DO NOT OPEN.
WARNUNG
Apparatet må kun tilko - ples jordet stikkontakt.
Apparatetn skall anslutas till jordat uttag när den anslut still ett natvert.
(警告:只限資訊產品類與室內使用,請勿開啓外蓋,避免觸電)
EFFICIENCY LEVEL: V
LPS
US LISTED
E161451
I.T.E POWER SUPPLY
Factory ID:I
R43016
TÜV RT
CAUTION:
RISK OF ELECTRIC SHOCK DO NOT OPEN
D-Link Japan K.K.
P/N: C029L01 APPC MADE IN CHINA