Photographs of EUT

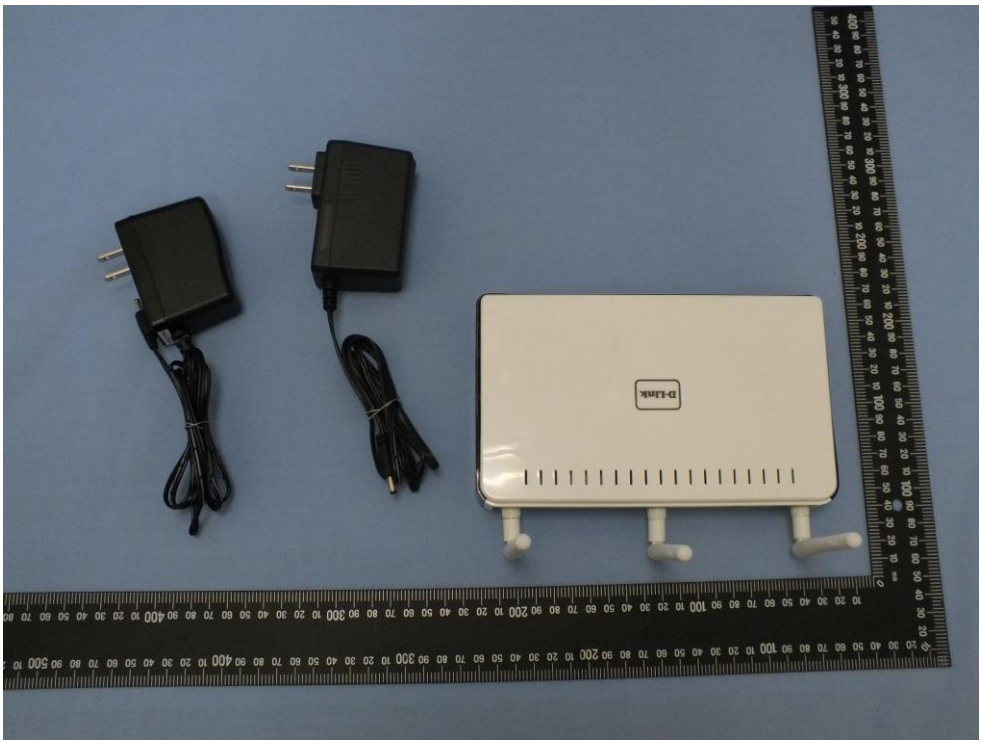

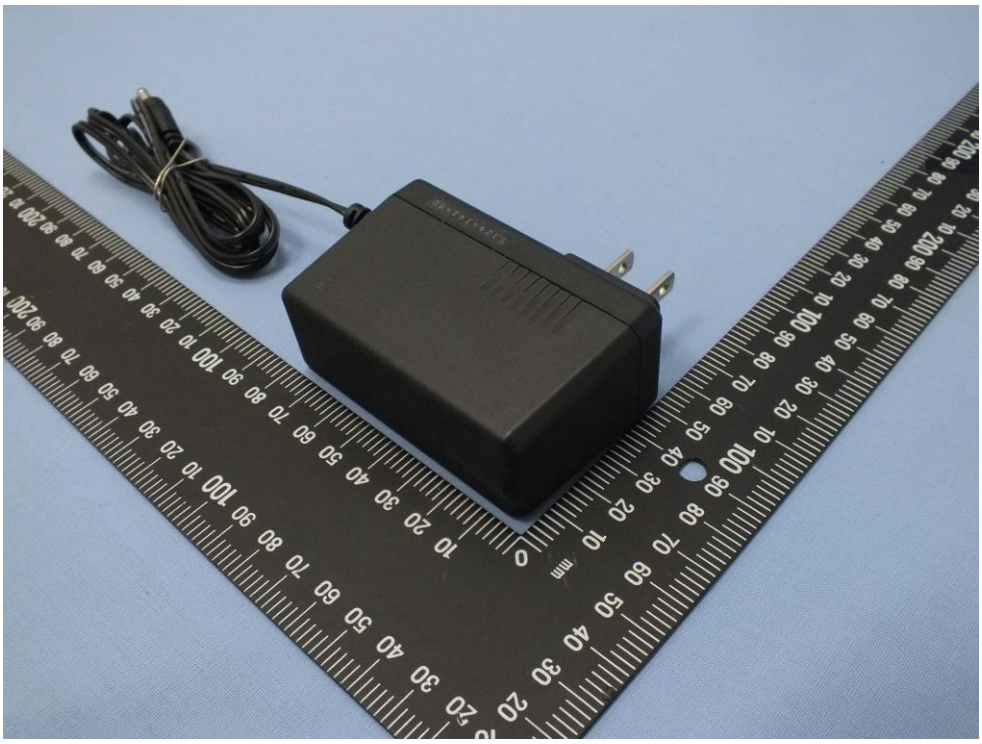

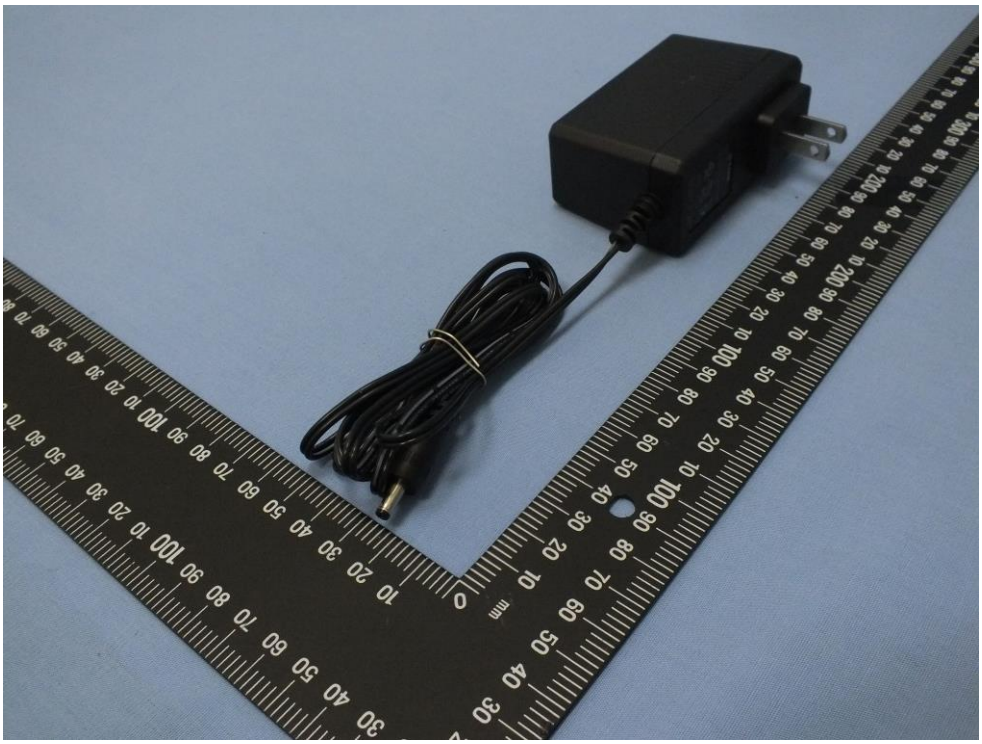

D-Link
POWER ADAPTOR
MODEL: ADS0271-W 120200
INPUT: 100-240V ~ 50-60Hz 0.6A
OUTPUT: 12V 2.0A
CAUTION: Risk of electric shock
Dry location use only
FOR I.T.E. POWER SUPPLY LPS
EFFICIENCY LEVEL: V
48GK 04500
E199780
LISTED
R33218
MODEL: ADS0271-J 120200
INPUT: 100-240V ~ 50-60Hz
0.6A
OUTPUT: 12V 2.0A
D-Link Japan K.K.
MADE IN CHINA GP
P/N A143L01 0813 OEM

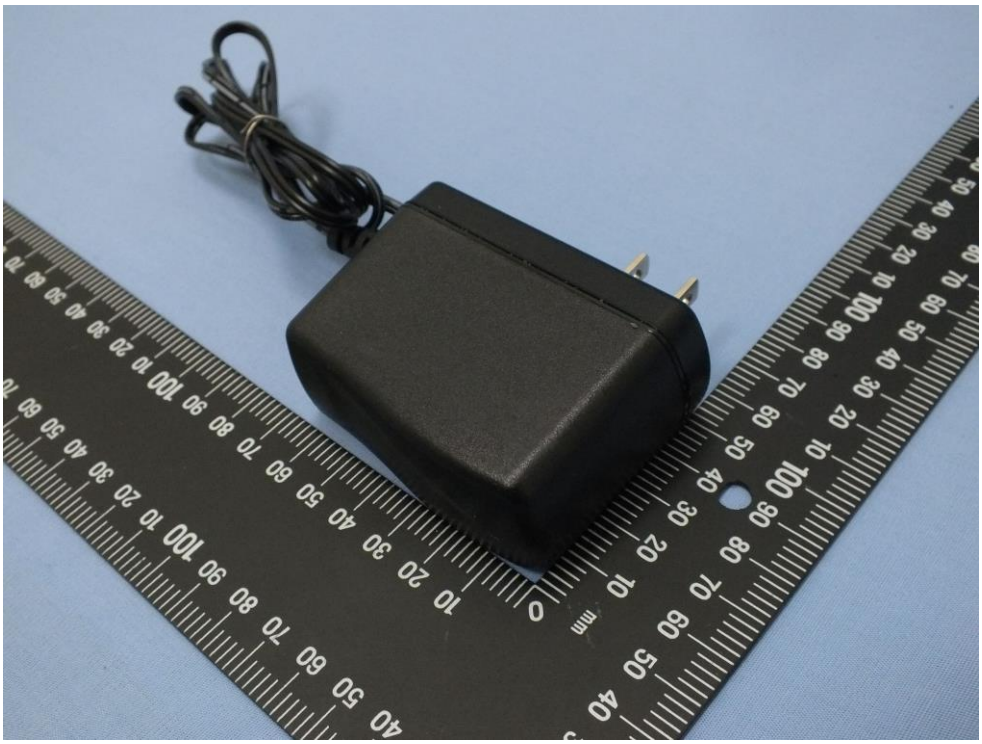

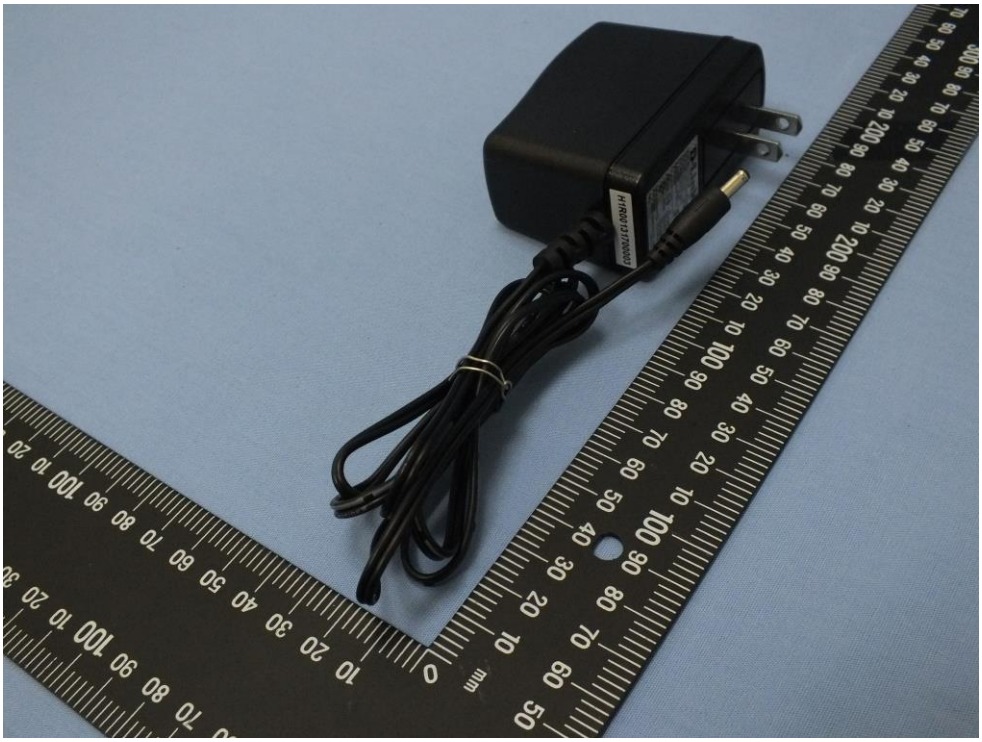

D-Link
Model No.:CG2412-B IW
INPUT:100-240V~0.6A,50-60Hz LF
OUTPUT:+12V⎓2A
INPUT:AC 100V/
50-60Hz
OUTPUT:12V⎓2A
D-Link Japan K.K.
LISTED
E227163
43DG
I.T.E.
R33190
CAUTION:
RISK OF ELECTRIC
SHOCK DO NOT OPEN
LPS
I.T.E. POWER SUPPLY
Efficiency Level:
Manufactured by
JENTEC TECHNOLOGY CO., LTD.
V3.2
Made in China EL
H1R00131700003

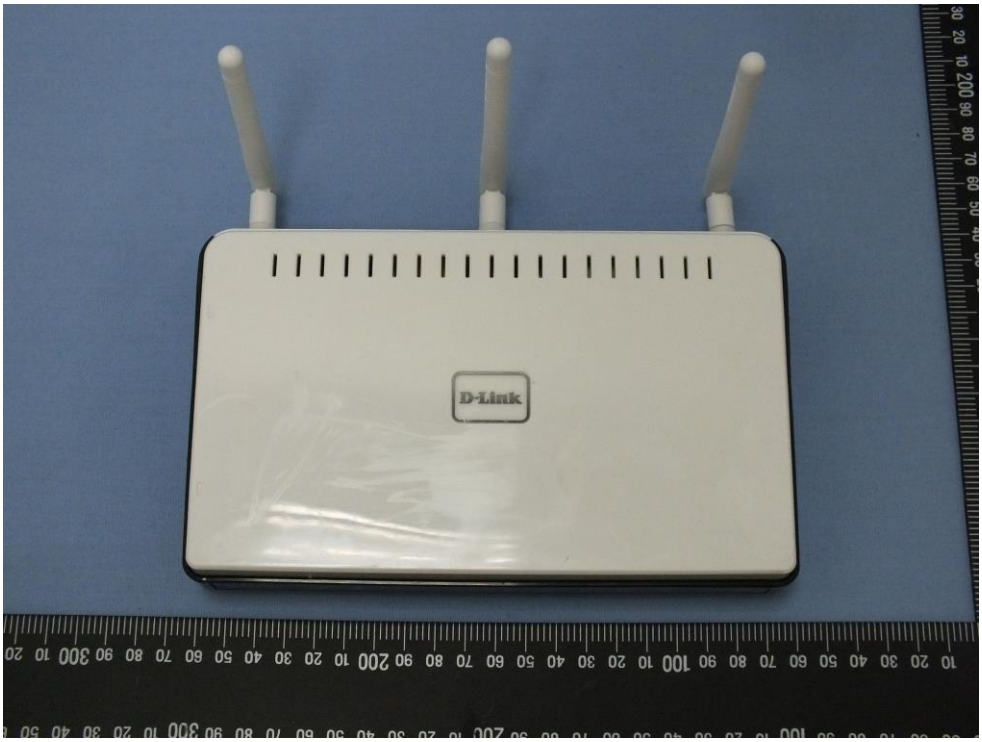
D-Link

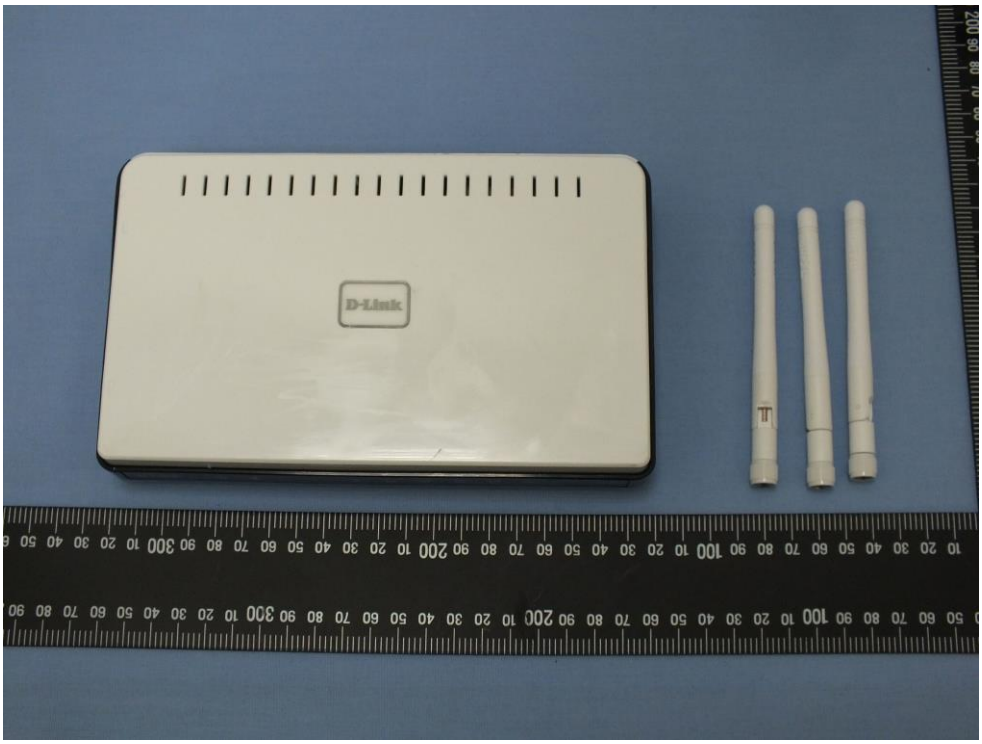
D-Link

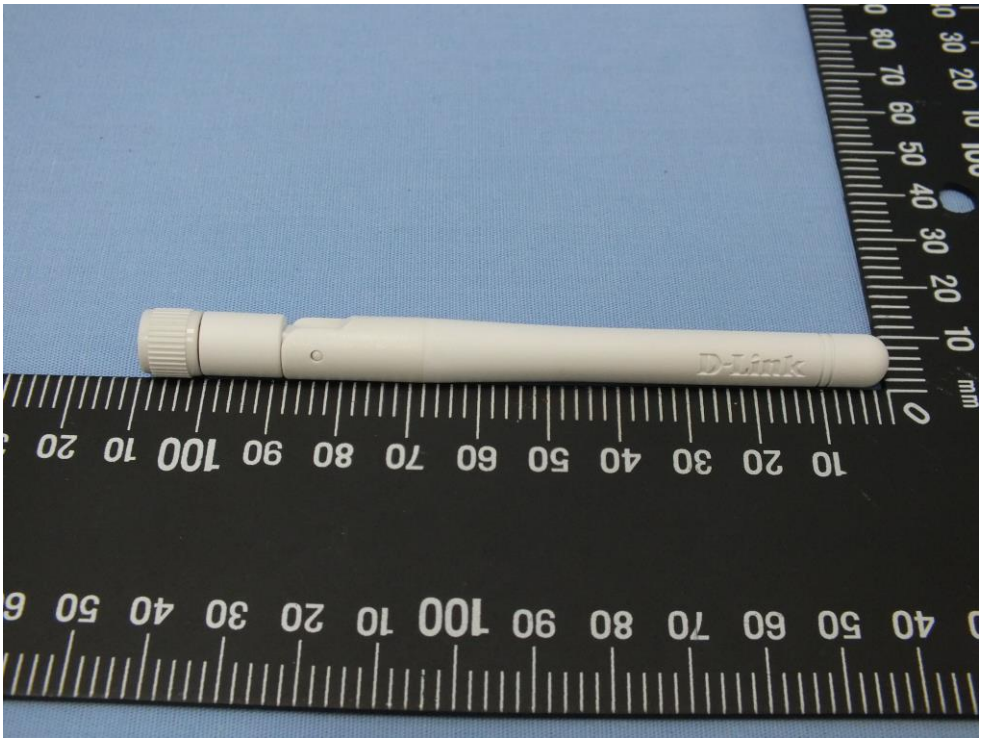
D-Link

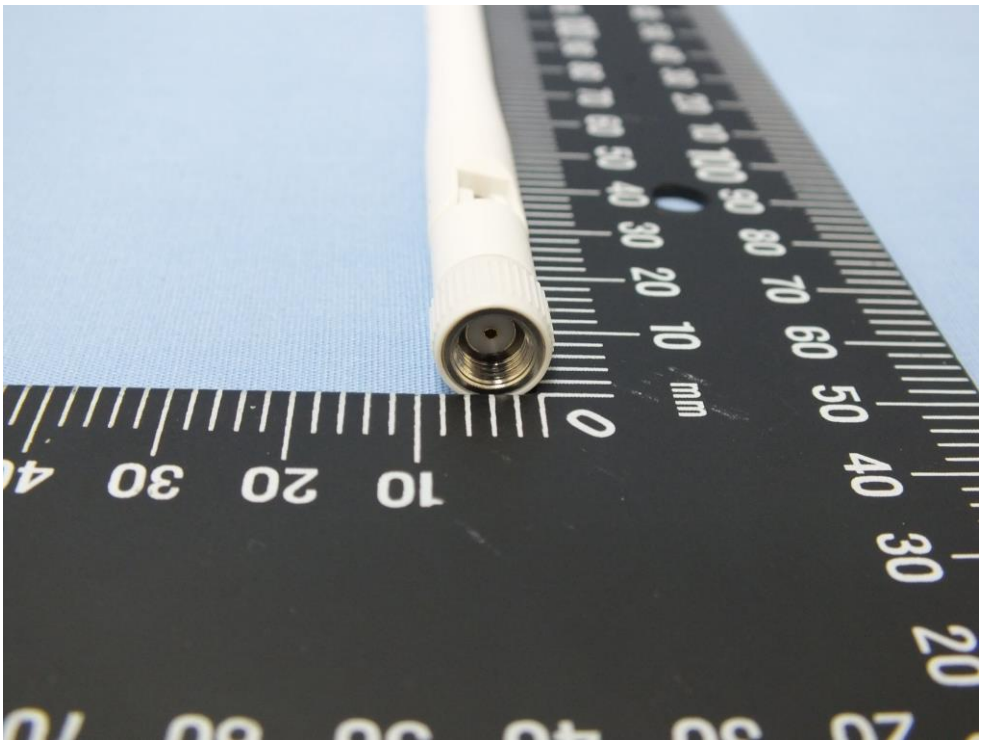

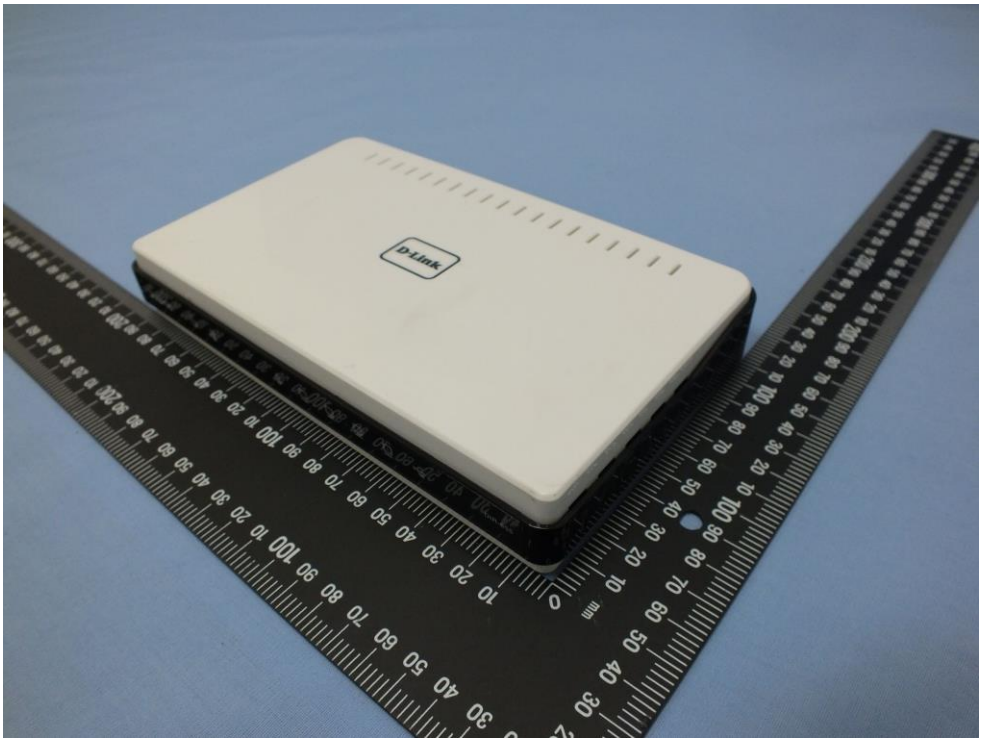
D-Link

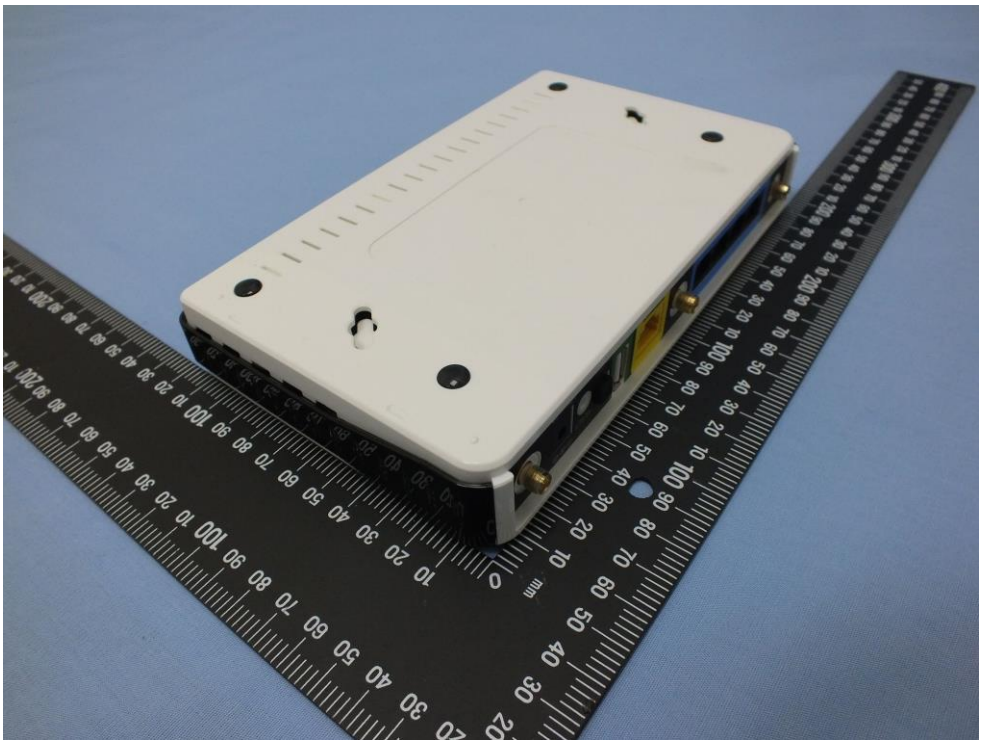

INTERNET
USB
ON/OFF
RESET
12V 2A

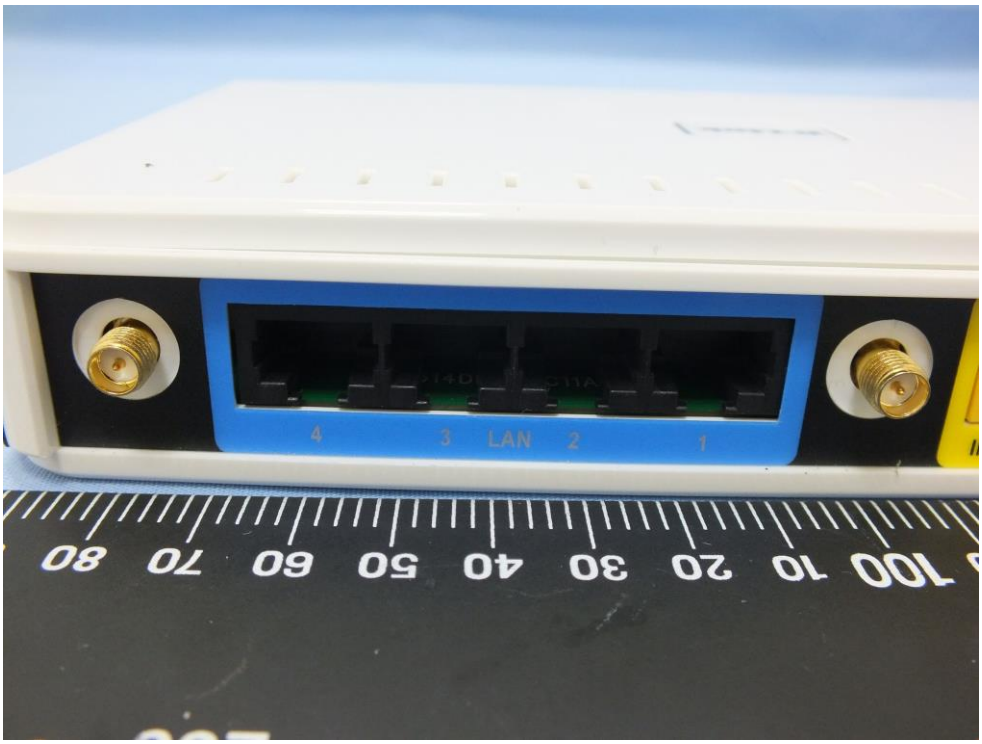
4
3
LAN
2
1
80
70
60
50
40
30
20
10
100