

Remark	Description	Editor	Date

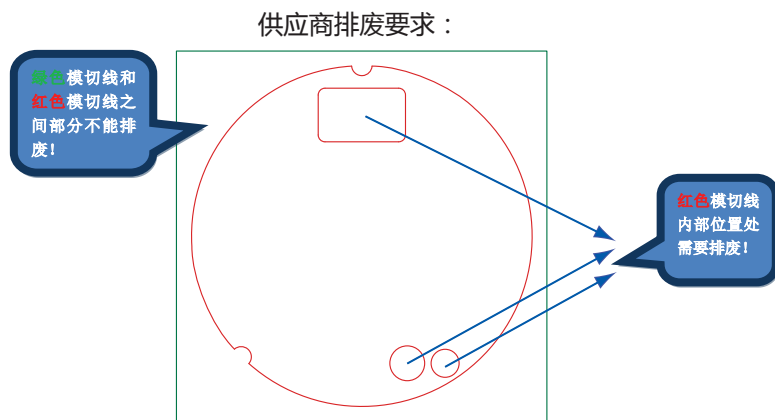
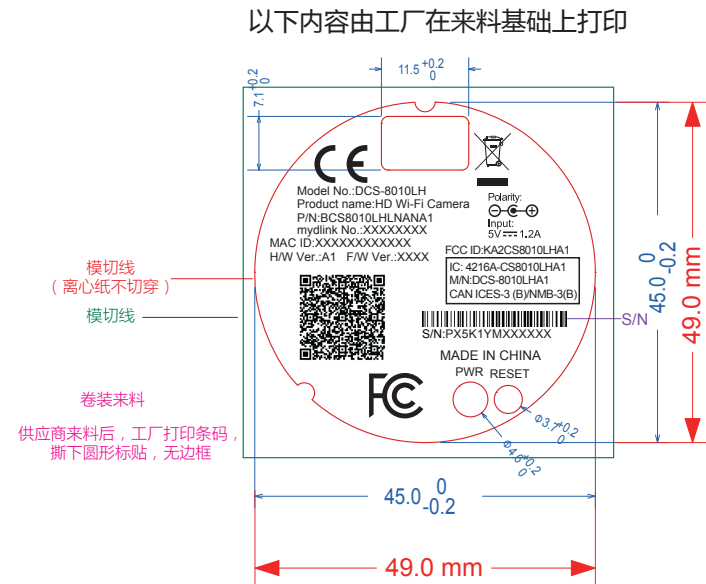
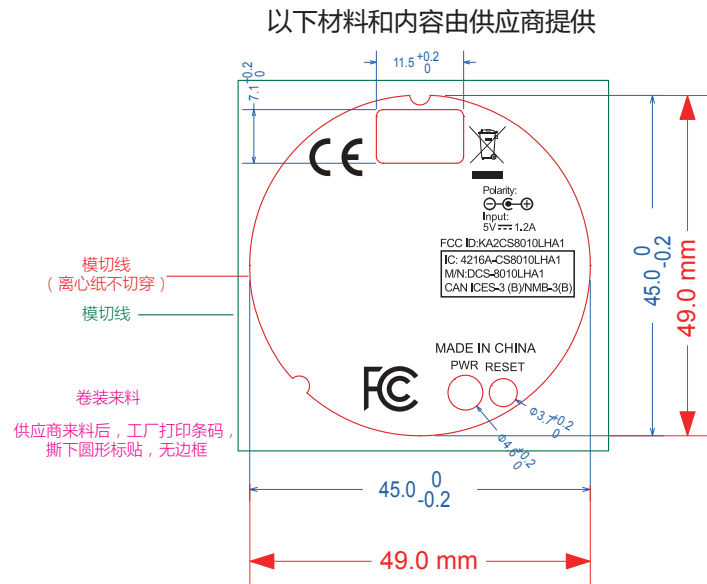

编号规则: PX5K1YMXXXXXX
PX5K1:固定
Y:年份, 2009-9,2010-A,2011-B,2012-C...依此类推
M:月份, 1-9,10-A,11-B,12-C
XXXXXX: 000001-999999(按生产流水号)
默认条码类型为CODE 39

mydlink No.:由客户提供, 详见生产信息发布流程
MAC ID: 由客户提供, 详见生产信息发布流程
F/W Ver.:具体版本信息由产品经理提供(详见生产信息发布流程)
endpoint:DCS-8010LH-XXXX——MAC地址后4位
PIN code:XXXXXXXX——由算号器生成

二维码编码规则:
二维码类型: QR CODE, 二维码尺寸为11*11mm, 公差+/-1mm,
二维码显示内容(要求所有内容一行显示):
DCS-8010LH,A1,XXXXXXXX,XXXXXXXXXXXX,DCS-8010LH-XXXX,XXXXXXXX

mydlink No. MAC ID endpoint PIN code

NOTES (技术要求):

1. 黑色印刷, 无边框;
(Black printing, no frame)
2. 材料: 50#亮白PET, 过哑面打印膜, 背胶;
(Material: 50# Bright white PET with matte printing film, adhesive)
3. 原材料及后处理工艺均能满足我司《环保技术标准》要求。
(Raw materials and the corresponding post processing should meet requirements defined in the T&W Environmental Protection Technical Standards)

DIM	TOL±	△	C1	C2	C3	C4		CUSTOMER: D-Link				T&W 同维 SHANGHAI GONGJIN TELECOM TECHNOLOGY CO.,LTD.								
	RANGE							0~6	6~30	30~80	80~180	180~315	315~500	500~800	TITLE: 印刷机身标贴	MODEL: DCS-8010LH_US			PART NO: 611000012637	
	UNIT'S							mm	VER:	V01	DRAW	代冬艳	DATE:	2017-12-21	MAT'L	/	SCALE	N/A	CHECK	苏建
	ANG.TOL±							0°~30°/0.1°	30°~60°/0.3°	60°~90°/0.5°	FINISH	/	SHEET	1/1	PDE	N/A				



CE



Model No. DCS-8010LH
Product name HD Wi-Fi Camera
P/N BCS8010LH/MANA1
mydlink No. 44449523
MAC ID BDC554482D2A
H/W Ver. A1 P/W Ver. 1.00

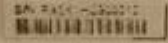

MADE IN CHINA



PWR RESET



label location