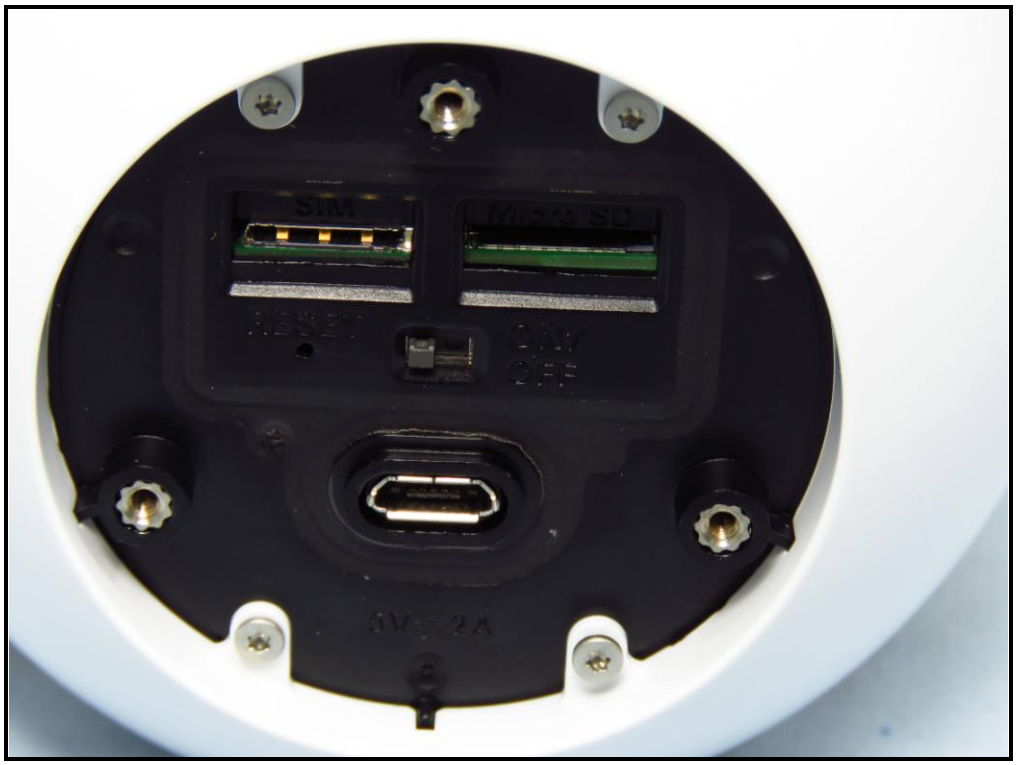
SIM
micro SD
RESET
ON/
OFF
5V 2A

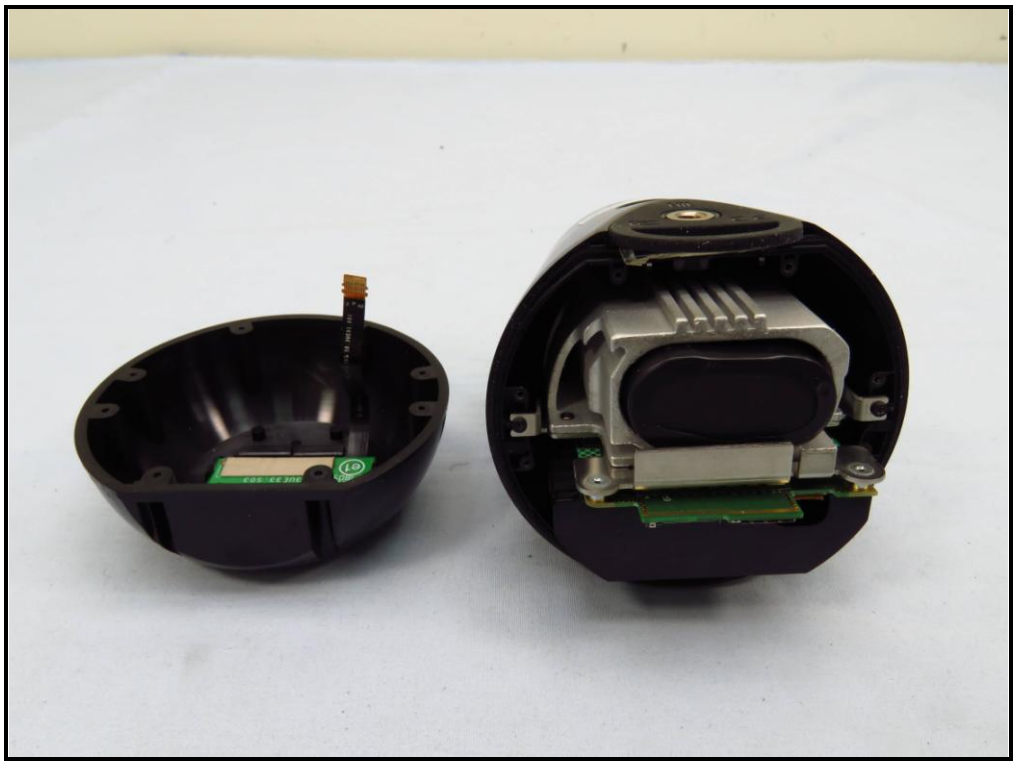

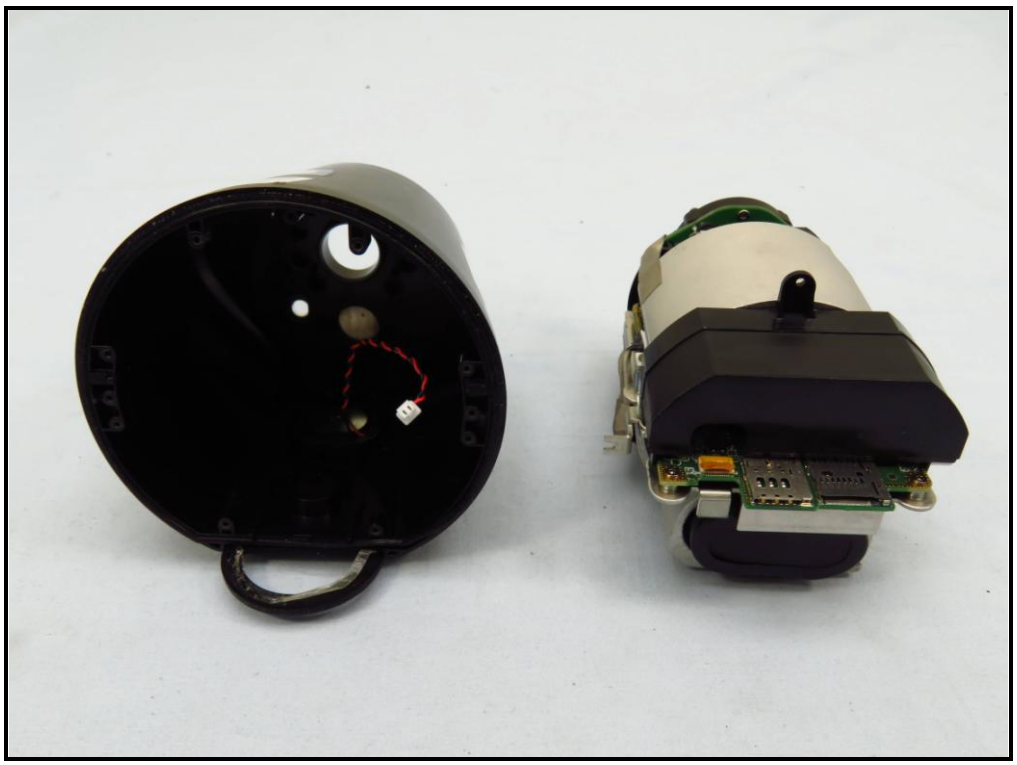

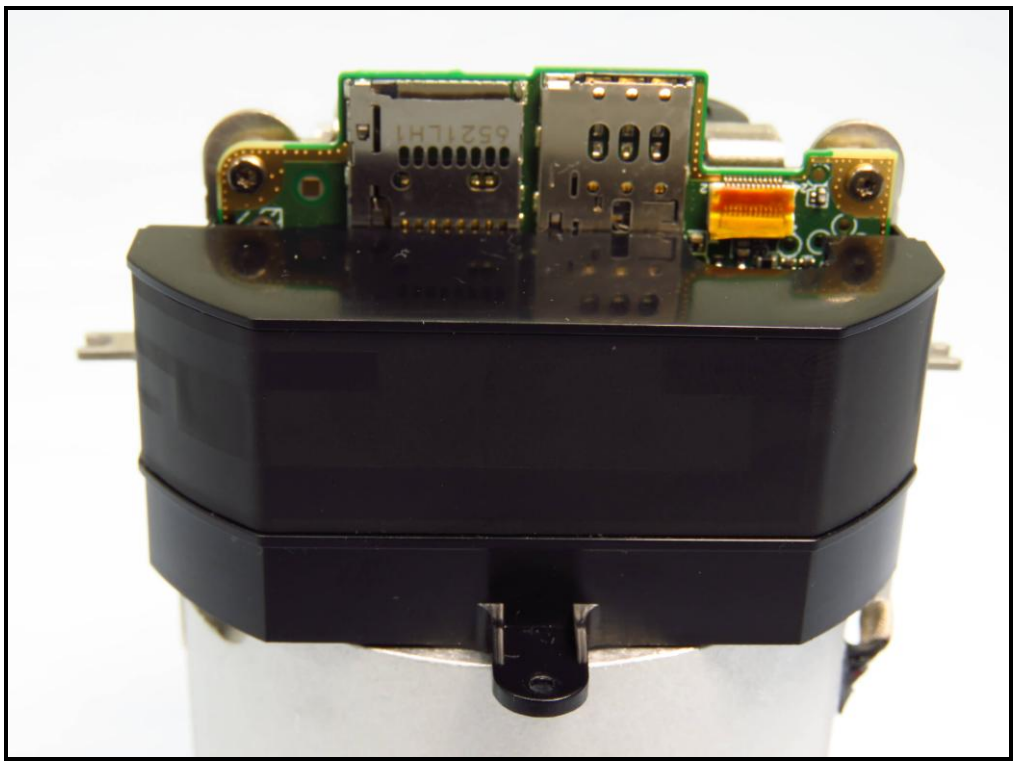

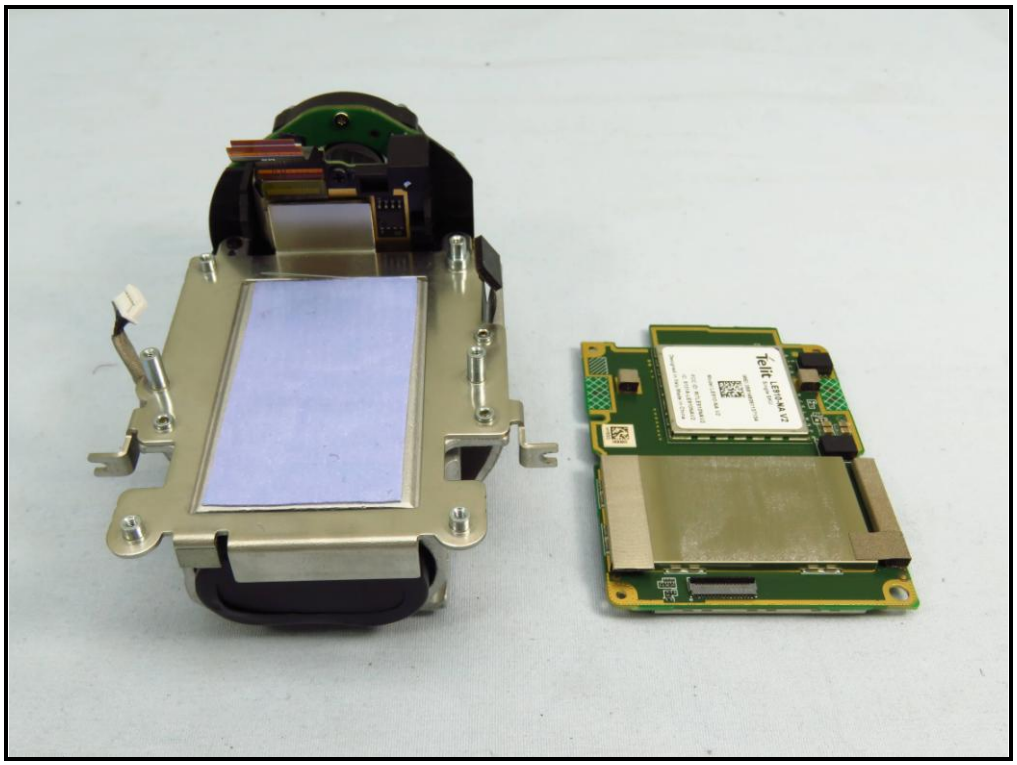
Telit

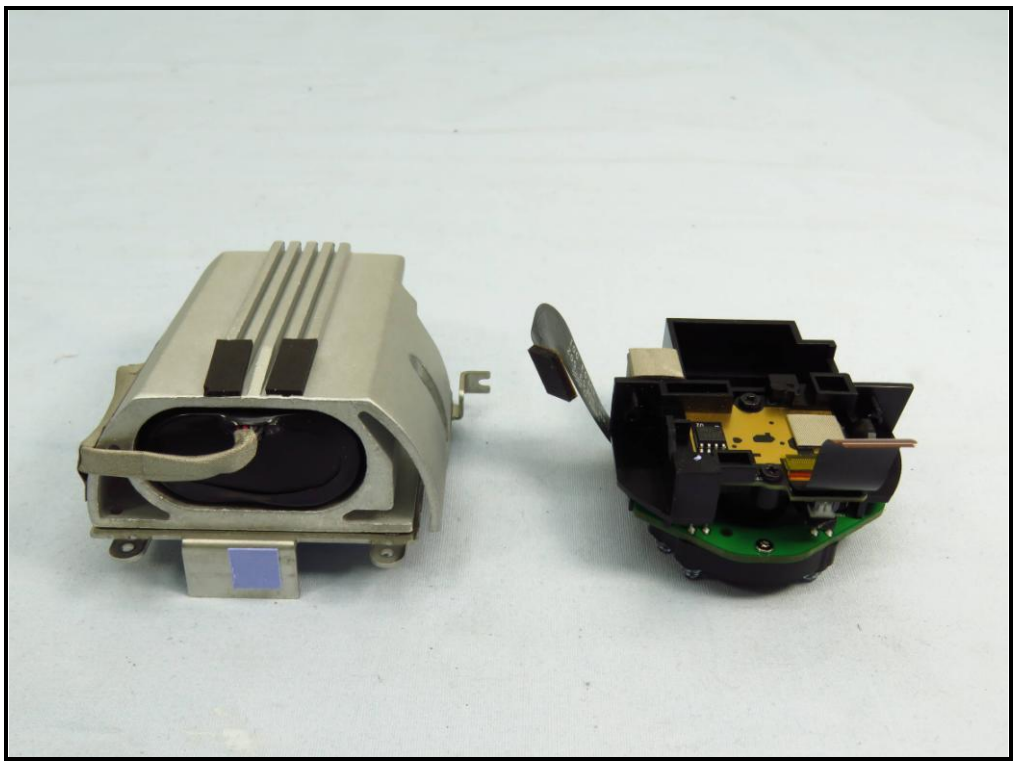

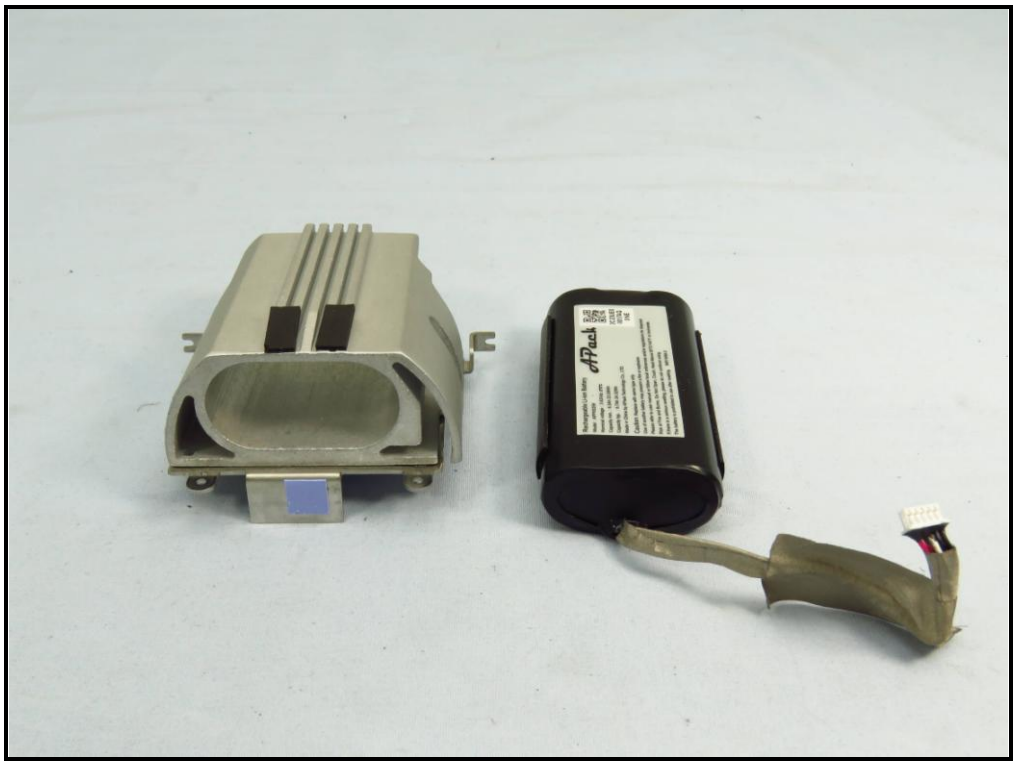

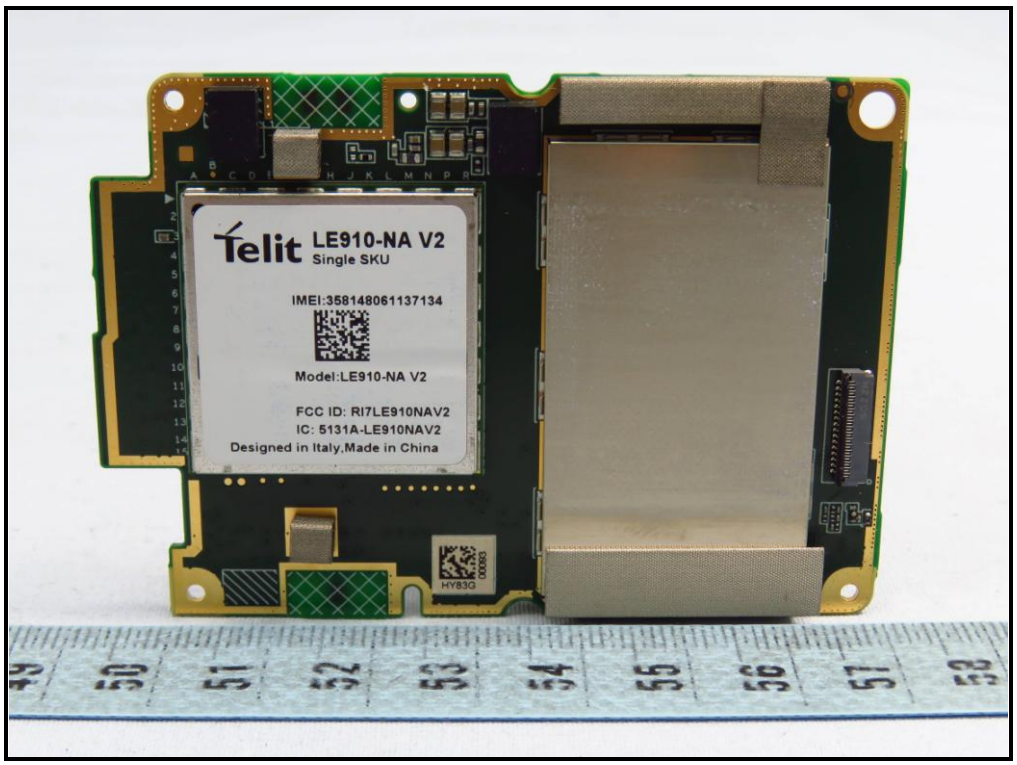
Telit LE910-NA V2
Single SKU
IMEI:358148061137134
Model:LE910-NA V2
FCC ID: RI7LE910NAV2
IC: 5131A-LE910NAV2
Designed in Italy,Made in China

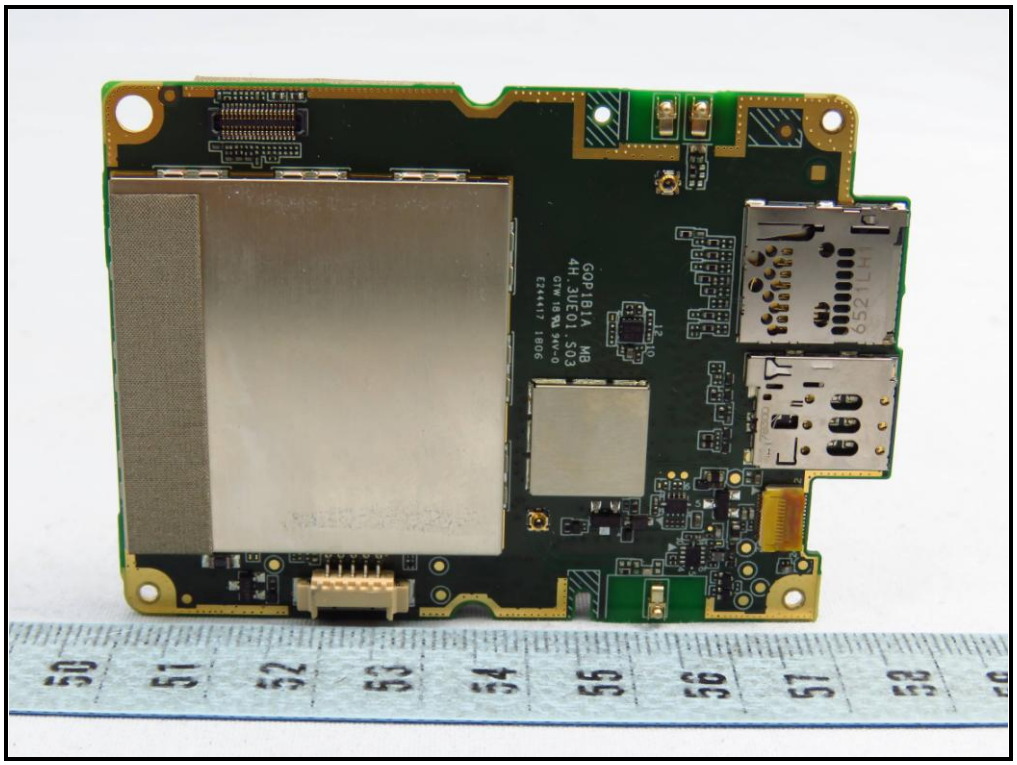

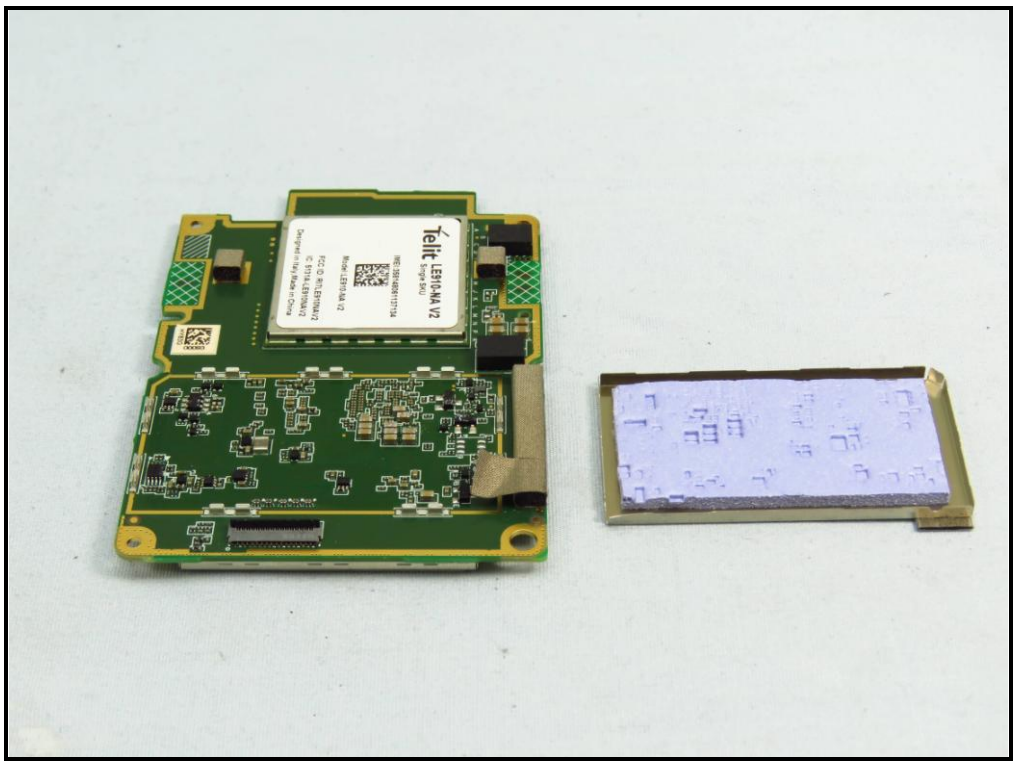
Telit
LE910-NA V2
Single SKU

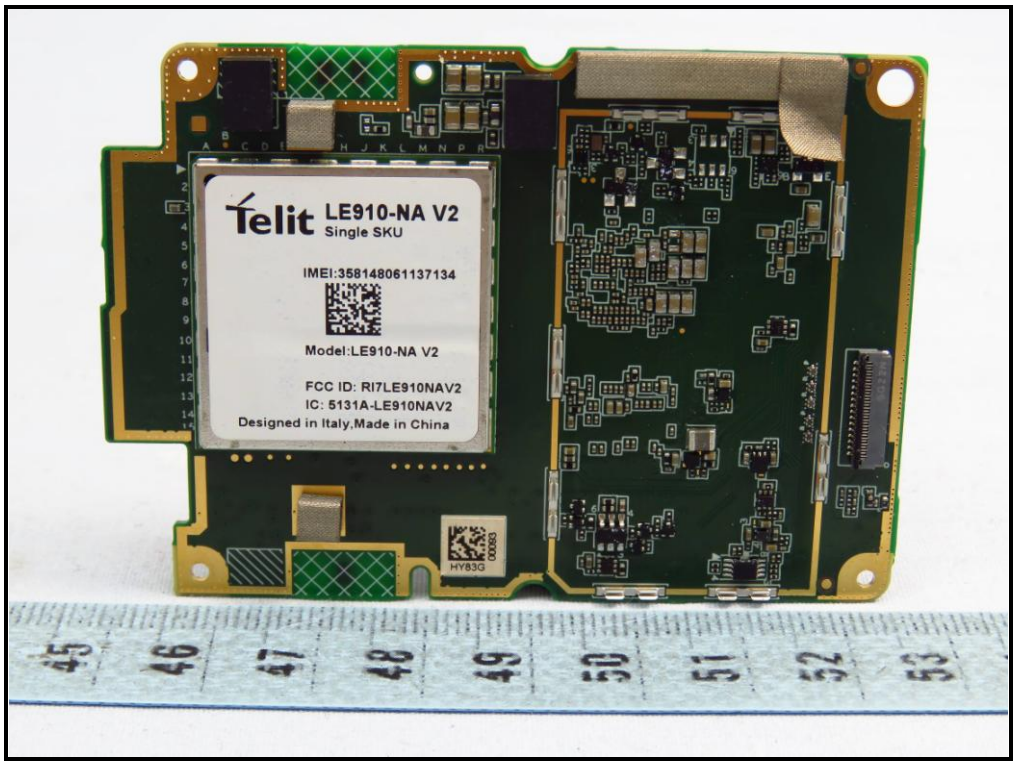
Telit
LE910-NA V2
Single SKU
IMEI:358148061137134
Model:LE910-NA V2
FCC ID: RI7LE910NAV2
IC: 5131A-LE910NAV2
Designed in Italy,Made in China
HY83G

Telit
LE910-NA V2
Single SKU
IMEI:358148061137134
Model:LE910-NA V2
FCC ID: RI7LE910NAV2
IC: 5131A-LE910NAV2
Designed in Italy,Made in China

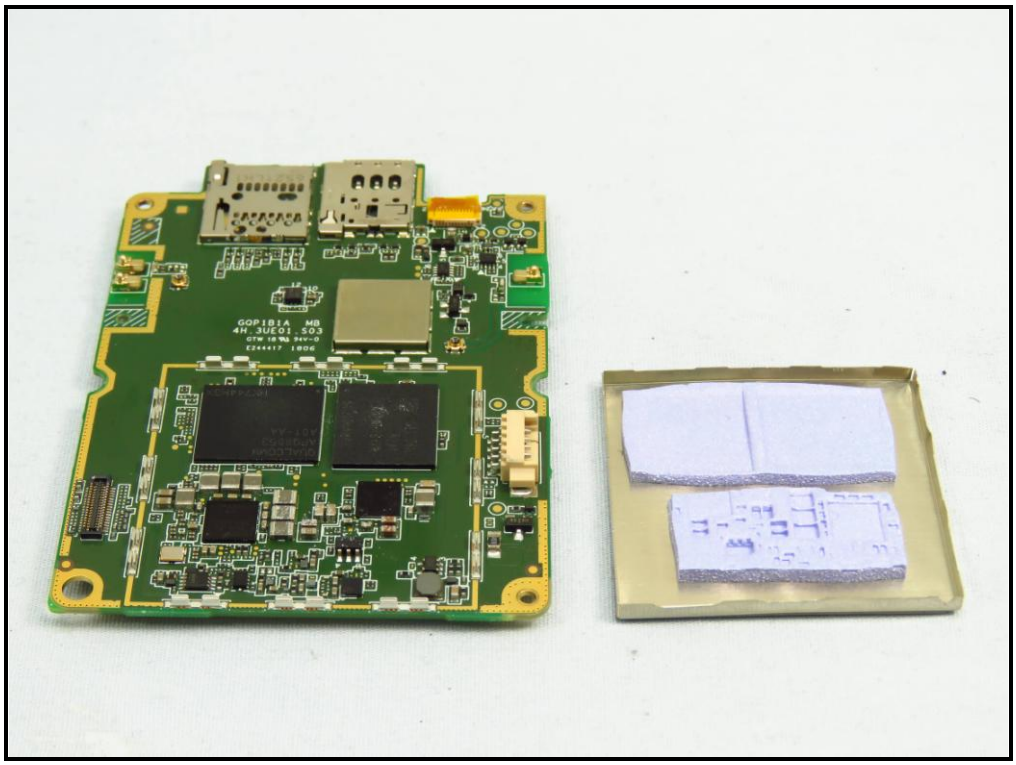

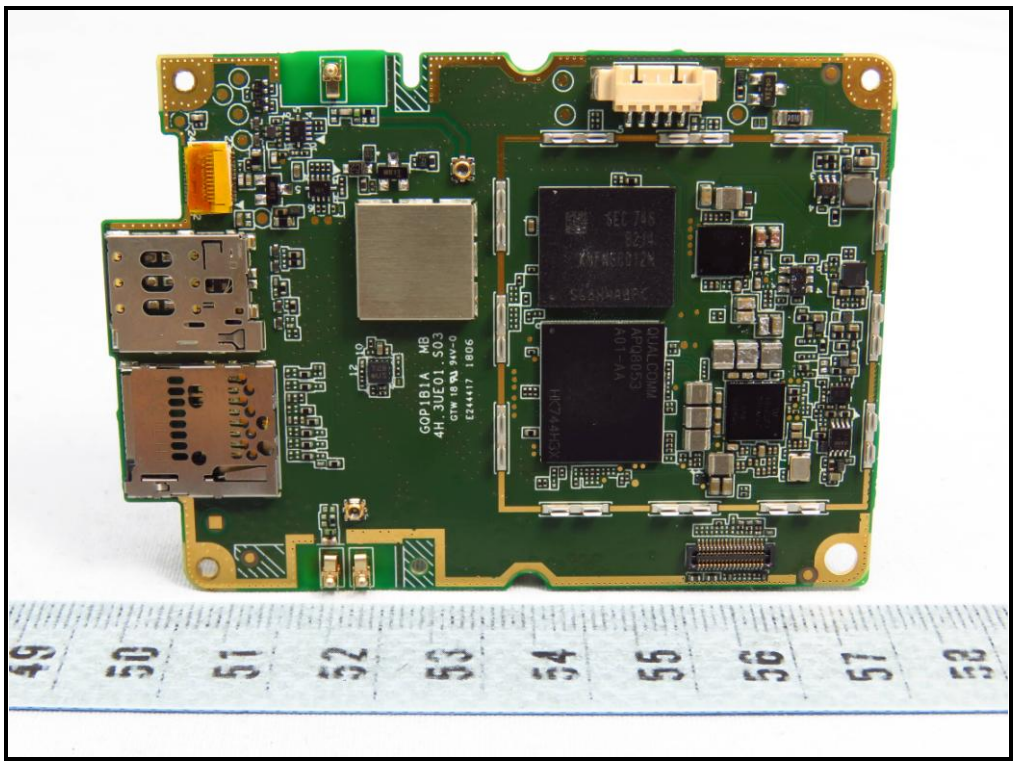
GOP1B1A MB
4H.3UE01.S03
QUALCOMM
APQ8053
A01-AA

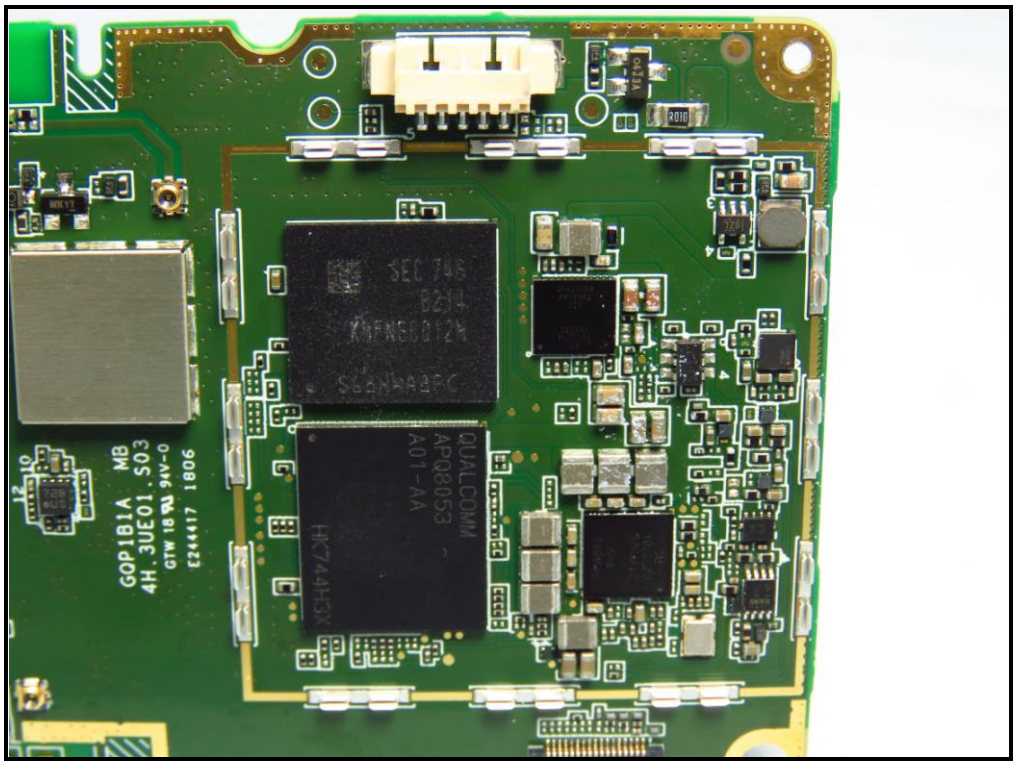
GOP1B1A MB
4H.3UE01.S03
QUALCOMM
APQ8053
A01-AA

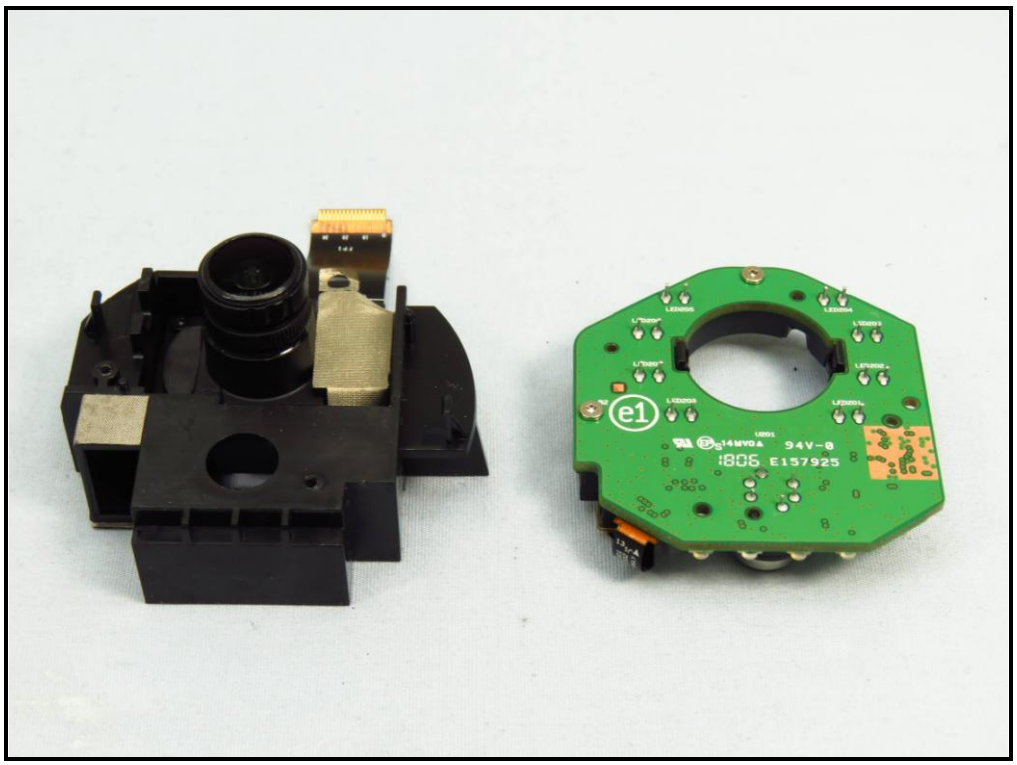
e1
94V-0
E157925

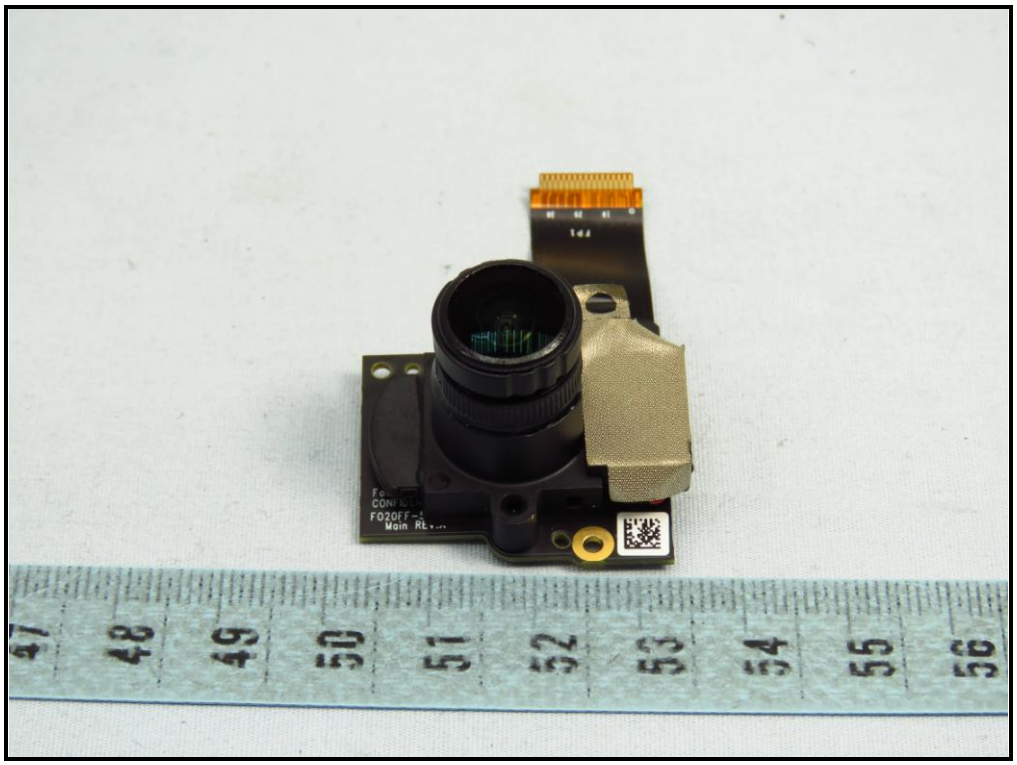

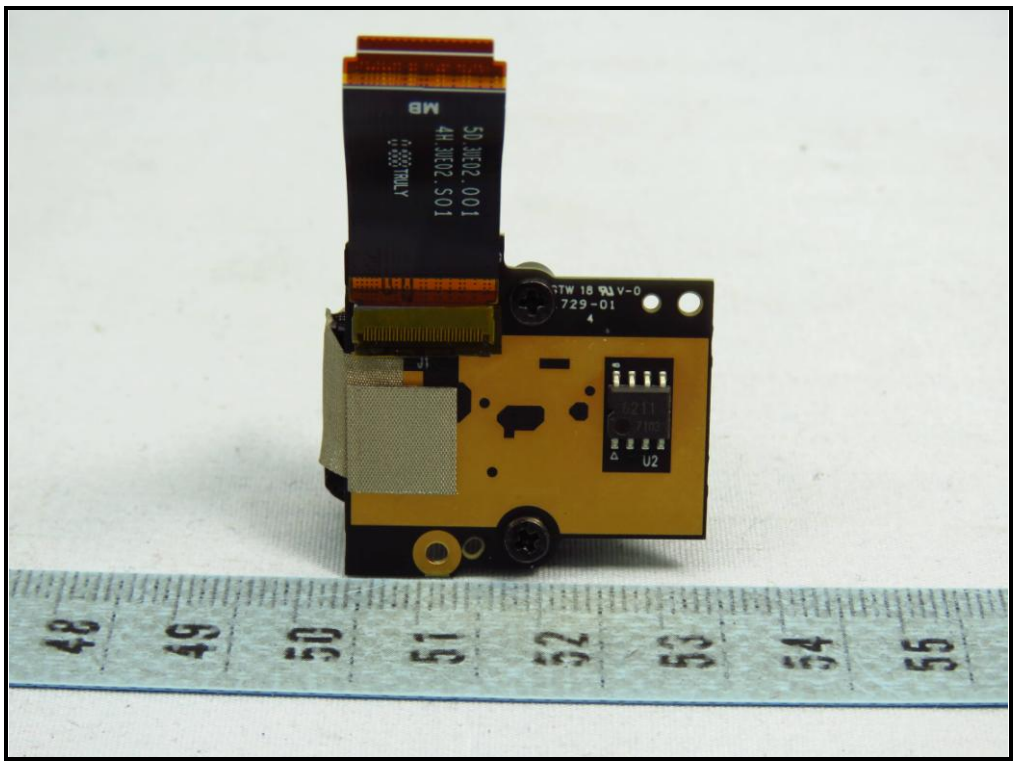
U2

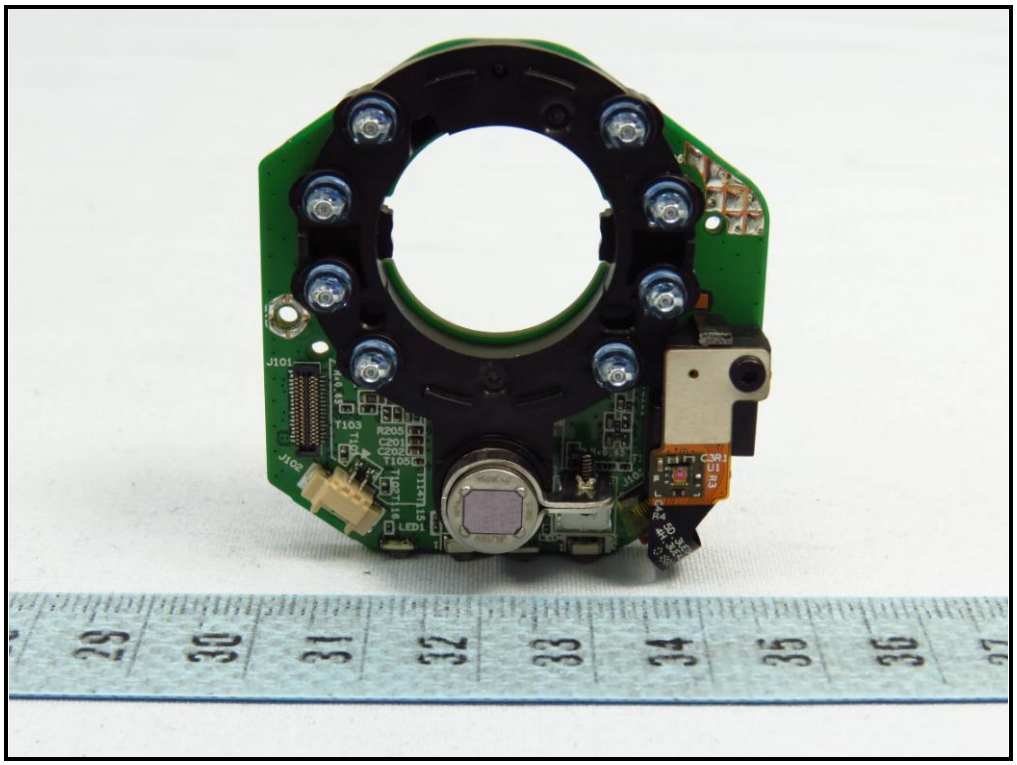
J101
J102
T103
R205
C201
C202
T105
LED1

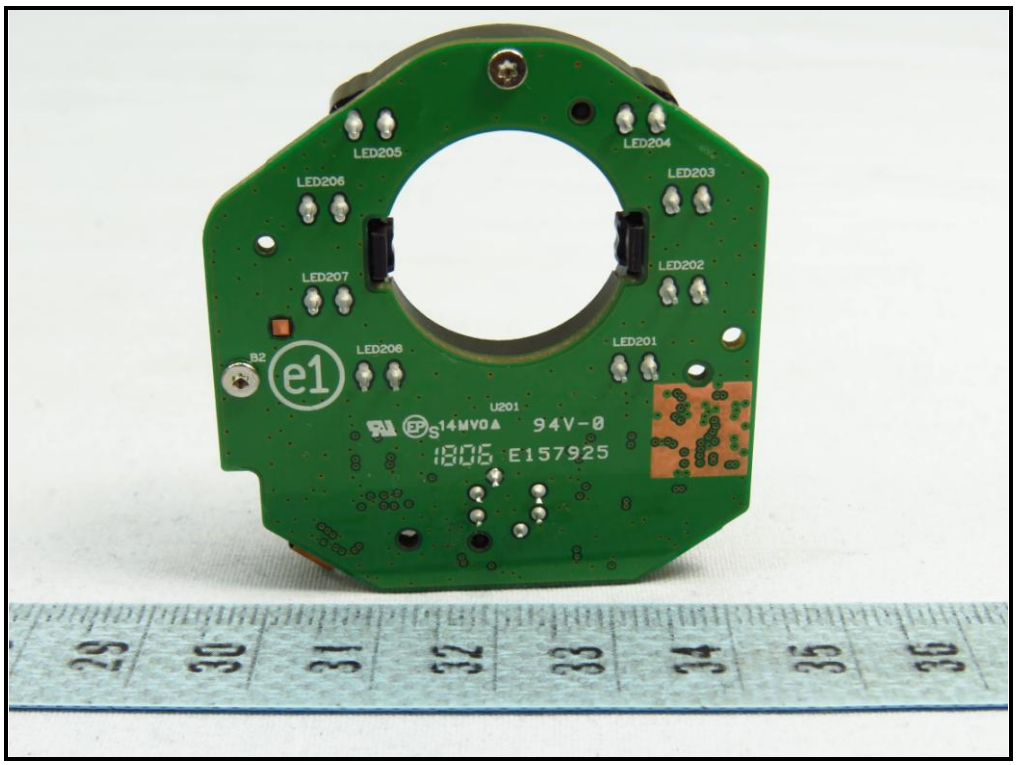
LED205
LED204
LED206
LED203
LED207
LED202
LED208
LED201
B2
e1
U201
94V-0
1806 E157925

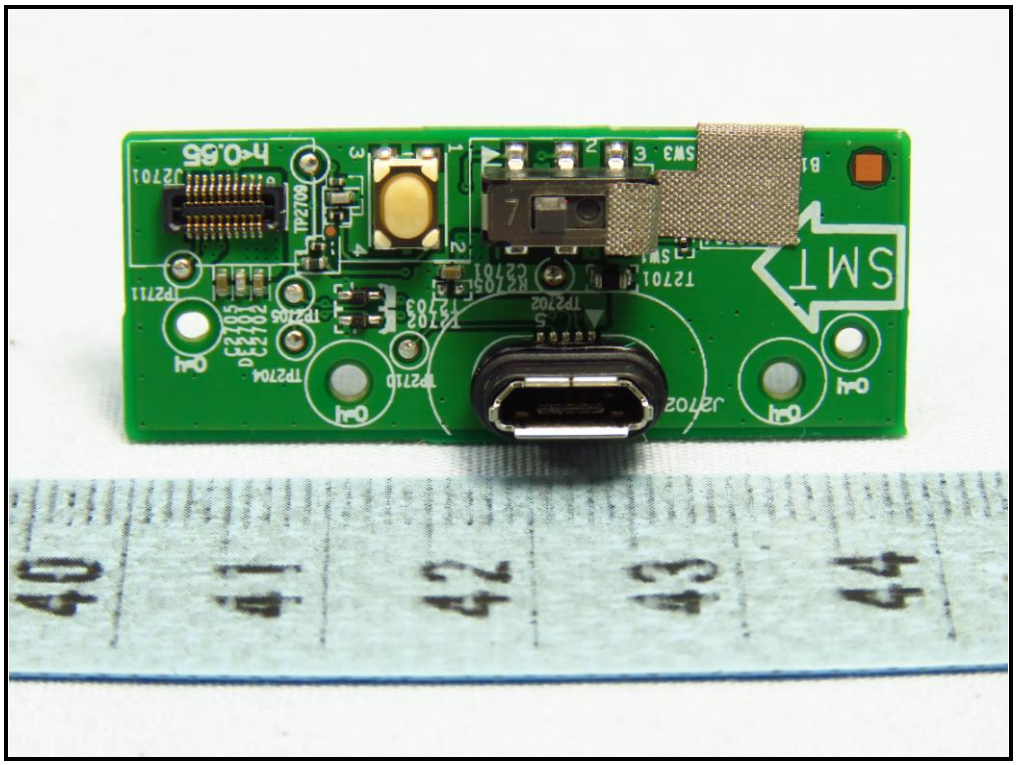
SMT

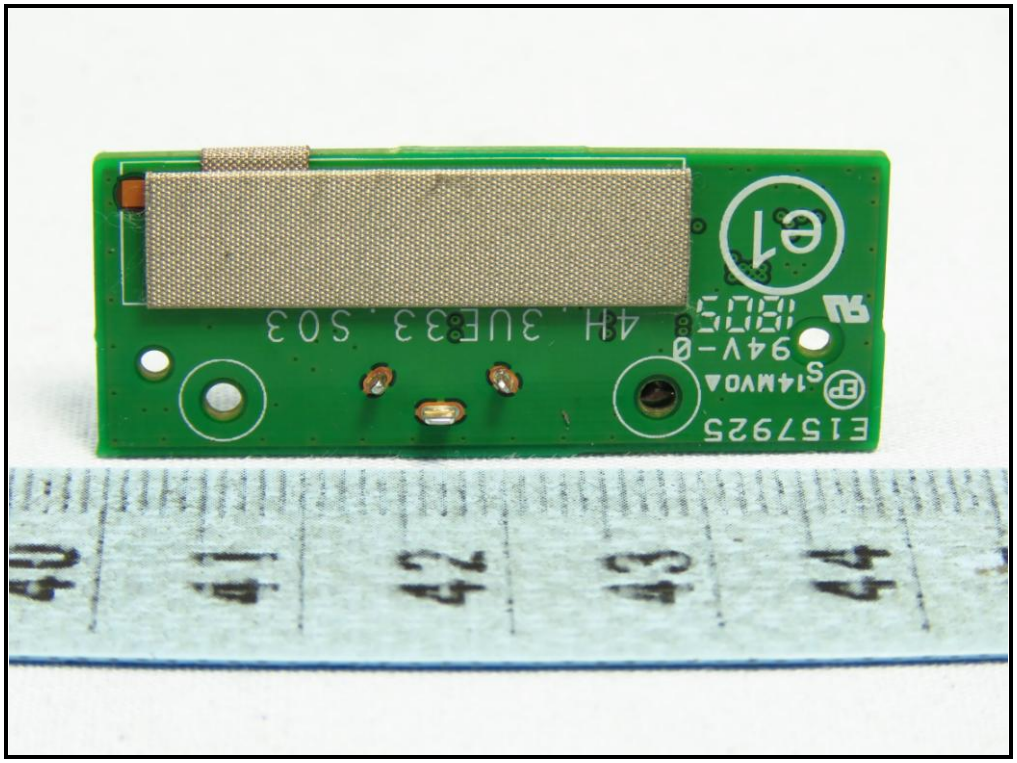
E157925
S14MV0A
94V-0
4H 3UE33 S03
40
41
42
43
44

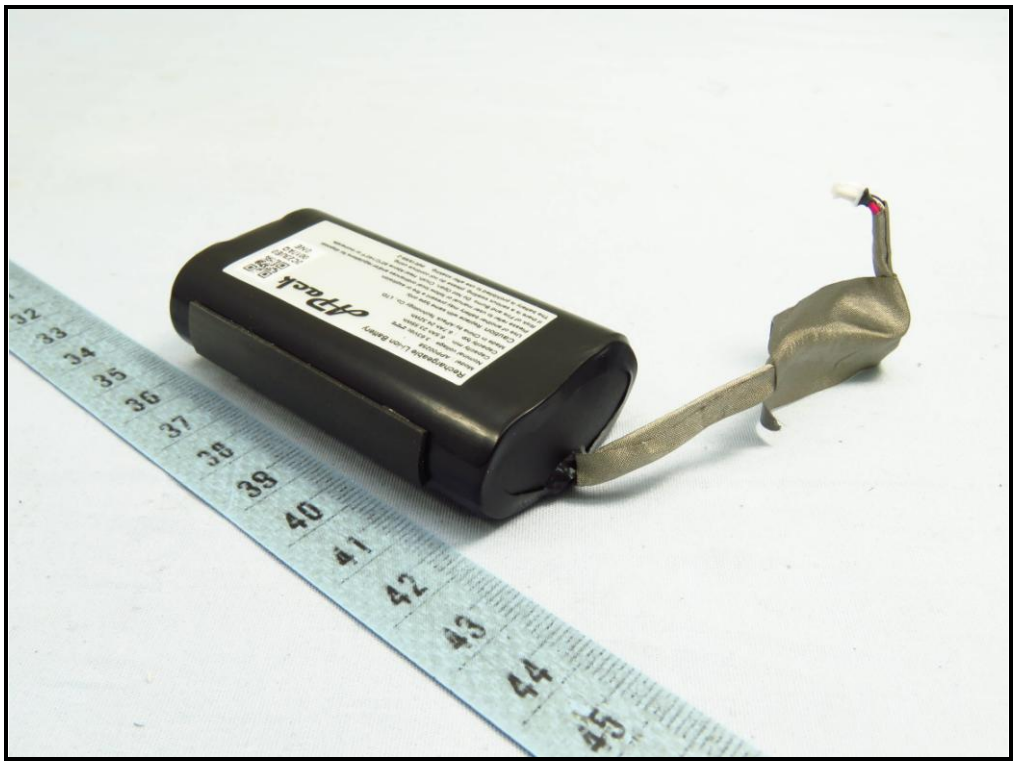
32
33
34
35
36
37
38
39
40
41
42
43
44
45

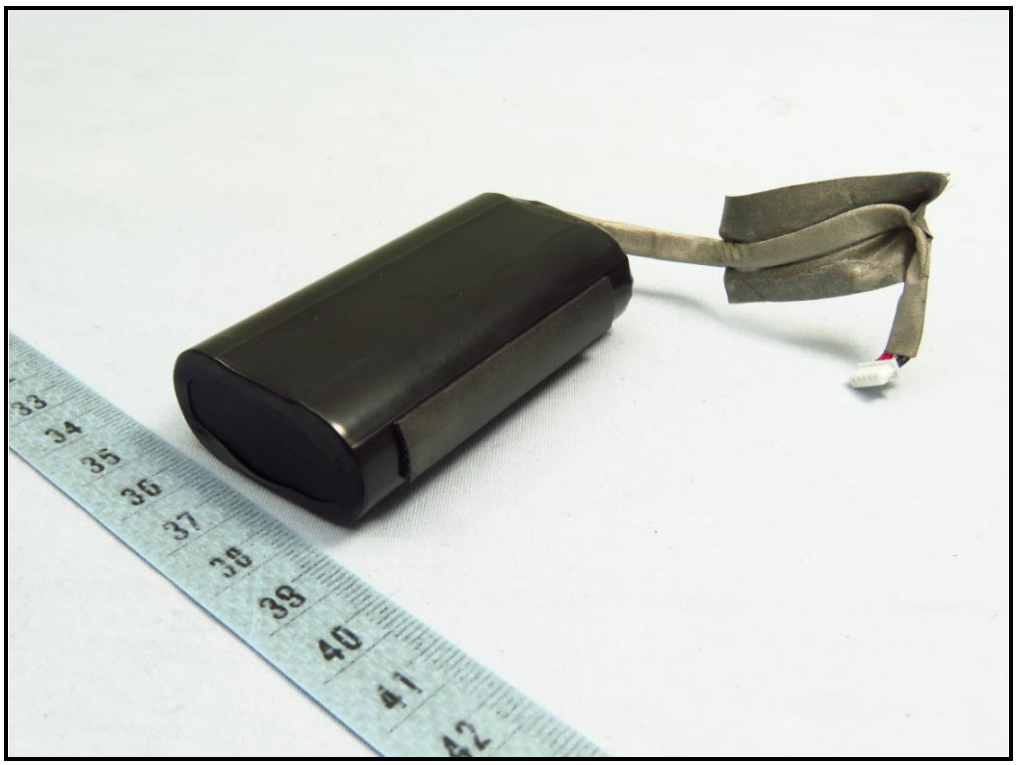

Rechargeable Li-ion Battery
Model : APP00258
Nominal voltage : 3.63Vdc
Capacity min. : 6.5Ah 23.59Wh
Capacity typ. : 6.7Ah 24.32Wh
Made in China by APack Technology Co., LTD.
APack
2C23UE0
0017AQ
0NE
Caution: Replace with same type only.
Use of another battery may present a fire or explosion.
Please refer to user manual or follow local ordinances and/or regulations for disposal.
Risk of Fire and Burns. Do Not Open, Crush, Heat Above 60°C/140°F or Incinerate.
If there is a serious swelling, please do not continue using.
The battery is prohibited to use after soaking. INR19/66-2