

# ***DCM-604 Series***

***PacketCable 1.5 and DOCSIS/EURODOCSIS 2.0 Compliant  
4 Ports Ethernet Cable Modem with Wireless and EMTA  
User's Manual***

**Revision 1.0  
Jan 2008**

**FCC Statement**

This device complies with Class B Part 15 of the FCC Rules. The device generates, uses and can radiate radio frequency energy and, if not installed and used as instructed, may cause harmful interference to radio communication. Only Coaxial cables are to be used with this device in order to ensure compliance with FCC emissions limits. Accessories connected to this device by the user must comply with FCC Class B limits. The manufacturer is not responsible for any interference which results from use of improper cables, or which results from unauthorized changes or modifications to the device.

"A Minimum 26 AWG Line Core should be used for connection to the cable modem"

**Warranty**

Items sold by manufacturer/distributor/agent, hereinafter called "Seller", are warranted only as follows: Except as noted below Seller will correct, either by repair or replacement at its option, any defect of material or workmanship which develops within one year after delivery of the item to the original Buyer provided that evaluation and inspection by Seller discloses that such defect developed under normal and proper use. Repaired or replaced items will be further warranted for the unexpired term of their original warranty. All items claimed defective must be returned to Seller, transportation charges prepaid, and will be returned to the Buyer with transportation charges collect unless evaluation proves the item to be defective and that the Seller is responsible for the defect. In that case, Seller will return to Buyer with transportation charge prepaid. Seller may elect to evaluate and repair defective items at the Buyer's site. Seller may charge Buyer a fee (including travel expenses, if needed) to cover the cost of evaluation if the evaluation shows that the items are not defective or that they are defective for reasons beyond the scope of this warranty.

The Seller makes no warranty concerning components or accessories not manufactured by it. However, in the event of failure of such a part, Seller will give reasonable assistance to Buyer in obtaining from the manufacturer whatever adjustment is reasonable in light of the manufacturer's own warranty. Seller will not assume expense or liability for repairs made outside the factory by other than Seller's employees without Seller's written consent.

SELLER IS NOT RESPONSIBLE FOR DAMAGE TO ANY ASSOCIATED EQUIPMENT, NOR WILL SELLER BE HELD LIABLE FOR INCIDENTAL, CONSEQUENTIAL, OR OTHER DAMAGES. THIS WARRANTY IS IN LIEU OF ALL OTHER WARRANTIES EXPRESSED OR IMPLIED INCLUDING THE IMPLIED WARRANTY OF "MERCHANTABILITY" AND "FITNESS FOR PARTICULAR PURPOSE."

**Trademarks**

All trademarks are the property of their respective owners.

**FEDERAL COMMUNICATIONS COMMISSION**

This device complies with Part 15 of the FCC Rules. Operation is subject to the following two conditions :(1) this device may not cause harmful interference, and (2) this device must accept any interference received, including interference that may cause undesired operation.

## **Federal Communication Commission Interference Statement**

This equipment has been tested and found to comply with the limits for a Class B digital device, pursuant to Part 15 of the FCC Rules. These limits are designed to provide reasonable protection against harmful interference in a residential installation. This equipment generates, uses and can radiate radio frequency energy and, if not installed and used in accordance with the instructions, may cause harmful interference to radio communications. However, there is no guarantee that interference will not occur in a particular installation. If this equipment does cause harmful interference to radio or television reception, which can be determined by turning the equipment off and on, the user is encouraged to try to correct the interference by one of the following measures:

- Reorient or relocate the receiving antenna.
- Increase the separation between the equipment and receiver.
- Connect the equipment into an outlet on a circuit different from that to which the receiver is connected.
- Consult the dealer or an experienced radio/TV technician for help.

This device complies with Part 15 of the FCC Rules. Operation is subject to the following two conditions:

- (1) This device may not cause harmful interference, and
- (2) This device must accept any interference received, including interference that may cause undesired operation.

## **Information to User**

To assure continued compliance, (example - use only shielded interface cables when connecting to computer or peripheral devices) any changes or modifications not expressly approved by the party responsible for compliance could void the user's authority to operate this equipment.

Only Coaxial cables are to be used with this device in order to ensure compliance with FCC emissions limits. Accessories connected to this device by the user must comply with FCC Class B limits. The manufacturer is not responsible for any interference which results from use of improper cables, or which results from unauthorized changes or modifications to the device.

"A Minimum 26 AWG Line Core should be used for connection to the cable modem"

## **IMPORTANT NOTE:**

### **FCC Radiation Exposure Statement:**

This equipment complies with FCC radiation exposure limits set forth for an uncontrolled environment. This equipment should be installed and operated with minimum distance 20cm between the radiator & your body.

This transmitter must not be co-located or operating in conjunction with any other antenna or transmitter.

## **FEDERAL COMMUNICATIONS COMMISSION**

<p>This device complies with Part 15 of the FCC Rules. Operation is subject to the following two conditions : (1) this device may not cause harmful interference, and (2) this device must accept any interference received, including interference that may cause undesired operation.</p>
---

## Table of Contents

<b>1. INTRODUCTION .....</b>	<b>1</b>
1.1 FEATURES .....	1
1.2 SYSTEM REQUIREMENTS .....	1
1.3 UNPACKING AND INSPECTION.....	2
1.4 SAFETY PRECAUTIONS .....	2
<b>2. HARDWARE OVERVIEW .....</b>	<b>3</b>
2.1 FRONT PANEL AND LEDs.....	3
<b>3. ETHERNET INSTALLATION .....</b>	<b>6</b>
<b>4. USB DRIVER INSTALLATION .....</b>	<b>7</b>
4.1 WINDOWS XP.....	7
4.2 WINDOWS 2003 .....	9
4.3 WINDOWS VISTA .....	11
<b>5. WEB MANAGEMENT .....</b>	<b>13</b>
5.1 ENTER MODEM'S IP ADDRESS.....	13
5.2 STATUS .....	14
5.2.1 <i>Software Status</i> .....	14
5.3 BASIC.....	15
5.3.1 <i>DHCP</i> .....	15
5.4 ADVANCED.....	16
5.4.1 <i>Options</i> .....	16
5.4.2 <i>IP Filtering</i> .....	17
5.4.3 <i>MAC Filtering</i> .....	17
5.4.4 <i>Port Filtering</i> .....	18
5.4.5 <i>Forwarding</i> .....	18
5.4.6 <i>Port Triggers</i> .....	19
5.4.7 <i>DMZ Host</i> .....	19
5.5 FIREWALL .....	20
5.5.1 <i>Local Log</i> .....	20
5.6 PARENTAL CONTROL .....	21
5.7 WIRELESS.....	23
5.7.1 <i>Basic</i> .....	23
5.7.2 <i>Security</i> .....	23
5.7.3 <i>Access Control</i> .....	24
5.7.4 <i>Advanced</i> .....	24
5.7.5 <i>Bridging</i> .....	25
5.7.6 <i>WMM</i> .....	25
5.7.7 <i>Guest Network</i> .....	25
5.8 MTA.....	26
5.8.1 <i>Status</i> .....	26
<b>APPENDIX: CABLE MODEM SPECIFICATION .....</b>	<b>27</b>

# 1. Introduction

The DCM-604 is a Voice over IP Wireless Residential Gateway integrated with Cable Modem which allows you implement your VoIP phone call directly through Cable Modem Broadband Network service with its built-in PacketCable 1.5 and DOCSIS/EURODOCSIS 2.0 compliant specification.

Equipped with two standard phone ports, DCM-604 series could easily provide end-users low-cost, long-distance calling, faxing, and a host of advanced service including DCM-604-to-Phone, Phone-to-DCM-604, and DCM-604-to-DCM-604.

And with the integration of 4 ports switch and IEEE 802.11g wireless functionality, the DCM-604 series could also be used as a Wireless Cable Modem Residential Gateway in your home or small office. The ability to route data information into your broadband network could help you easily extend your local network via wire or wireless.

The DCM-604 is MGCP/SIP compliant and has been tested with most major VoIP Softswitch vendors' Call Management systems. And it also has voice support that includes hardware based Quality of Service (QoS), voice compression (popular voice CODECs G.711, G.729A, G.723.1, and so on), echo cancellation, dynamic latency (jitter) buffers, silence suppression, and comfort noise generator.

## 1.1 Features

- PacketCable 1.5 standard compliant
- DOCSIS /EURODOCSIS 2.0 standard compliant.
- Support PacketCable MGCP (Media Gateway Control Protocol)
- SIP (Session Initiation Protocol) compliant
- 4 standard RJ45 connector for 10/100BaseT Ethernet with auto-negotiation MDIX functions
- USB 1.1 12Mbps
- Two Rj11 Foreign Exchange Station (FXS) ports for IP telephony
- QoS enhancement
- MSO SNMPv3 remote network management
- Provide MIBs DOCSIS 1.0/1.1/2.0
- Support simultaneous voice and data communications
- Echo Cancellation
- Voice Active Detection (VAD)
- Comfort Noise Generation (CNG)
- Web Browser Management auto detect network status
- Build-in IEEE802.11g module as AP with miniPCI form factor

## 1.2 System Requirements

- IBM Compatible, Macintosh or other workstation supports TCP/IP protocol.
- An Ethernet port supports 10Base-T/100Base-TX Ethernet connection or USB-equipped PC.
- Subscribed to a Cable Television company for Cable Modem services.

### 1.3 Unpacking and Inspection

Included in the kit is the following:

- 1 x EMTA DCM-604
- 1 x Quick Installation Guide
- 1 x RJ-45 CAT 5 Cable
- 1 x 15V/1.0A Power Supply Adaptor
- 1 x CD-ROM containing USB Driver & User's Manual
- 1 x 6P4C Telephone Cord
- 1 x USB Cable

If any of above items lost or damaged, please contact your retailer or ISP for assistance.

### 1.4 Safety Precautions

For your protection, observe the following safety precautions when setting up and using your equipment. Failure to observe these precautions can result in serious personal injury and damage to your equipment.

- Make sure the voltages and frequency of the power outlet matches the electrical rating labels on the AC Adapter.
- Do not place any object on top of the device or force it into a confined space.
- Never push objects of any kind through openings in the casing. Dangerous voltages may be present. Conductive foreign objects could produce a short circuit that could cause fire, electrical shock, or damage to the equipment.
- Whenever there is danger of lightning, disconnect the power cable and the Hybrid-Fiber Coax cable from the cable modem to prevent damage to the unit. The use of an AC protection device will not completely protect the cable modem product from damage caused from the transmission across the Hybrid-Fiber Coax network.

## 2. Hardware Overview

### 2.1 Front Panel and LEDs

There are fourteen Light-Emitting-Diodes (LEDs) located on the front panel top provide status information to the user.

LED	NAME	COLOR	MODE	STATUS
	Power	Green	On	Connected with power
			Off	Power failure or disconnect
	Cable	Green	Blinking	TFTP/DHCP in process
			On	Cable connected
	Tx	Green	On	Upstream Data traffic
			Off	Without data
	Rx	Green	On	Downstream Data traffic
<b>1</b>	LAN 1	Green	Blinking	Connecting
			On	Ethernet port 1 linked
			Off	Disconnected
<b>2</b>	LAN 2	Green	Blinking	Connecting
			On	Ethernet port 2 linked
			Off	Disconnected
<b>3</b>	LAN 3	Green	Blinking	Connecting
			On	Ethernet port 3 linked
			Off	Disconnected
<b>4</b>	LAN 4	Green	Blinking	Connecting
			On	Ethernet port 4 linked
			Off	Disconnected
	USB	Green	Blinking	USB activity
			On	USB linked
	Voice Message	Green	Blinking	Off hook
			On	VoIP linked
<b>1)</b>	TEL1	Green	Blinking	New voice message or in calling
			On	Line 1 is registered in the network
			Off	Line 1 is not registered in the network
<b>2)</b>	TEL2	Green	Blinking	New voice message or in calling
			On	Line 2 is registered in the network
			Off	Line 2 is not registered in the network

((●))	Wifi	Green	Blinking	No phone call
			On	Connecting
<b>WPS</b>	WPS	Blue	Blinking	WPS Activating
			On	WPS Connected
			Off	No WPS Connection

## 2.2 Rear Panel and Hardware Connection

This chapter describes the proper steps for connecting your cable modem. Please be sure to follow the steps in the sequence outlined below. Failure to do so could result in improper operation or failure of your cable modem.

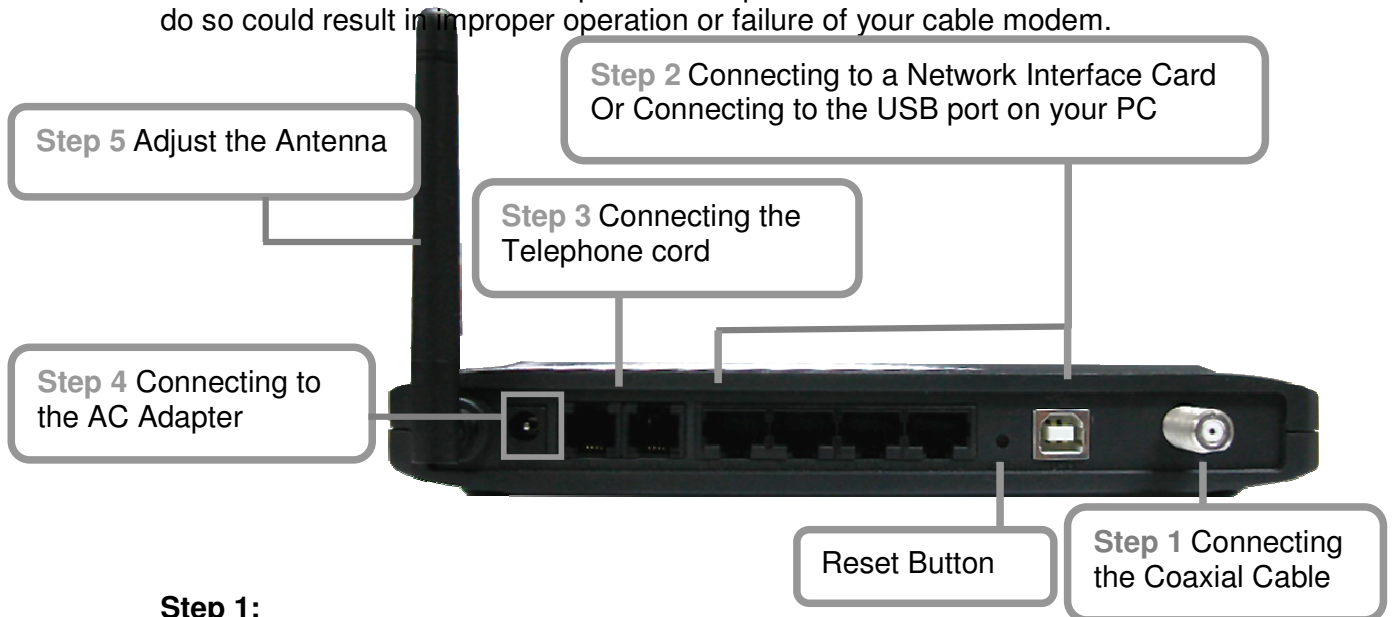

### Step 1:

Connect a cable by feeding the F-connector on the back of the cable modem. Ensure the center conductor of the 75 ohm coaxial cable is inserted directly into the center of the F-connector. Secure the coaxial cable by carefully threading the outer shell of the coaxial cable connector onto the F-connector in a clockwise direction until tight. Be careful not to over-tighten the connector or you may damage either the connector or the cable modem.

**Step2:** Connect the cable modem to an IEEE 802.3 10BaseT / 802.3u 100Base-TX Network using a RJ-45 male-terminated Ethernet cable or an USB cable to the PC. This cable modem equips with two Ethernet ports, you can connect two PCs to the cable modem at the same time if necessary.

**Step 3:** Connect the telephone sets to TEL1 and TEL2. Use RJ-11 telephone line to connect TEL1/TEL2 port on the cable modem and telephone socket on telephone.

**Step 4:** Connect the AC Adapter to the cable modem by inserting the barrel-shaped connector into the mating power connector on the back of the cable modem. Exercise carefully to ensure the connectors are properly aligned prior to insertion and ensure the two connectors engage completely. The cable modem is shipped with an AC adapter. Remember to use only power adapter that came with the cable modem. Other power adapters might have voltages

that are not correct for your particular cable modem. Using a power adapter with the wrong voltage can damage the cable modem.

**Step 5:** Adjust the antenna if necessary.

- This product can be mounted on wall, There are two holes in the lower case , you can use the screw to mount it.

### 3. Ethernet Installation

The LAN port you are using is auto-negotiating 10/100Mbps (Switch) Ethernet Interface. You can use the Ethernet port to connect to the Internet with an Ethernet network device such as NIC/Hub/Switch through RJ45.

Before you connect to and install the cable modem, please set the IP address to "Obtain an IP address automatically" as below and do ensure the TCP/IP protocol is installed on your system and configured correctly in your PC.

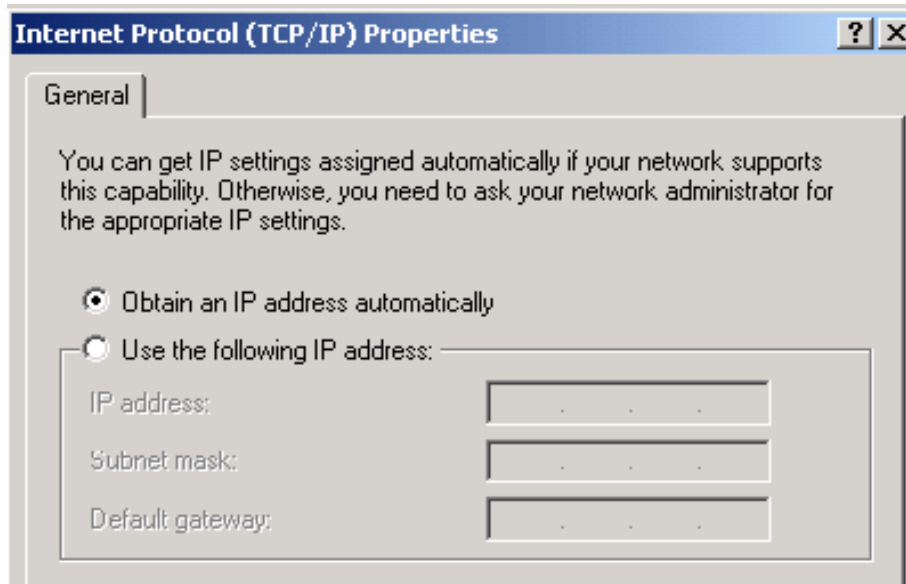

Following is an example of configuring the TCP/IP Protocol on Windows 98 Operating Systems:

1. Click **Start**→**Settings**→**Control Panel**. Double click on the **Network** icon click **Properties**.
2. A list of installed network components appears. Look for an entry named TCP/IP. This entry may be followed by an arrow and a description of the NIC hardware device installed in the computer. If you don't see "TCP/IP" listed anywhere in the "The following network components are installed" box, click the **Add** button, choose **Protocol**, and click the **Add** button. Select "Microsoft" as the manufacturer and then scroll down in the list on the right to find "TCP/IP". If you see "TCP/IP" listed, proceed to step 4.
3. Click the **OK** button. You will be prompted to insert the Windows 98 installation/upgrade CD.
4. Scroll down in the box until you find a line that says "TCP/IP -> " followed by the name of your Ethernet adapter. Click on **Properties** and choose "Obtain an address automatically" which means that your PC has been configured to use DHCP (Dynamic Host Configuration Protocol).
5. Click **OK**.

Congratulations! You have successfully set up your cable modem.

## 4. USB Driver Installation

Using the USB port to connect to the Internet allows you to install the cable modem more quickly and easily than connecting to the Internet using the Ethernet port, since you do not need to install a network interface card (NIC).

### 4.1 Windows XP

1. Connect USB cable from PC to cable modem.
2. Connect RF cable and power on Cable Modem. Wait until it registers, it will take about 40 seconds to 4 minutes depends on network traffic. Cable Modem may reboot if you previously connect it through Ethernet port.
3. Windows will prompt new hardware found, insert the Driver CD into your CD-ROM drive.
4. You may see this window if you had update your Windows XP to Service Pack 2. Select "Yes, this time only" and then click **Next**.

5. Select "Install the software automatically (Recommended)" and then click **Next**.

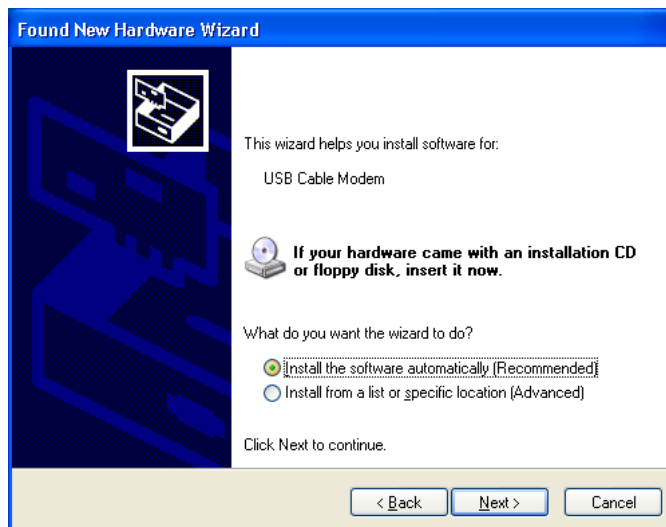

6. Windows will locate the driver automatically. Please click **Continue Anyway** to continue the installation process.

7. Windows shall find the location of USB driver and complete the installation. Click **Finish**.

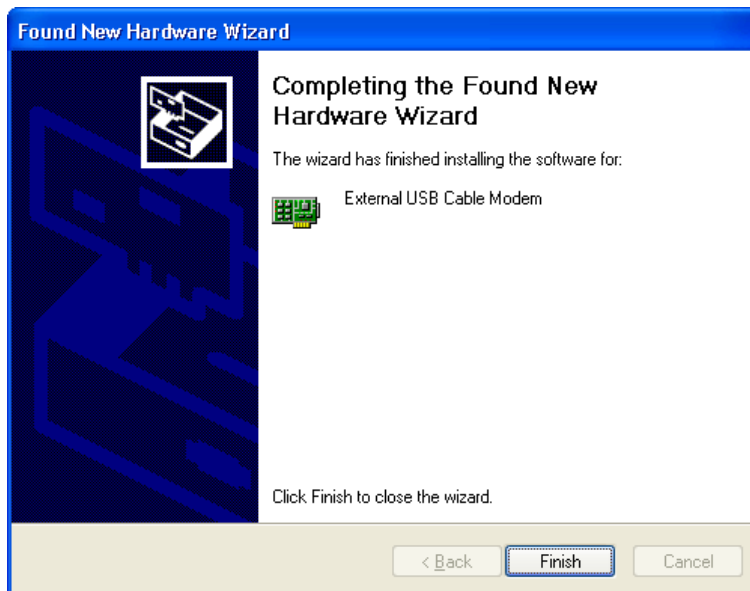

## 4.2 Windows 2003

1. Connect USB cable from PC to cable modem.
2. Connect RF cable and power on Cable Modem. Wait until it register, it will take about 40 seconds to 4 minutes depends on network traffic. Cable Modem may reboot if you previously connect it through Ethernet port.
3. Windows will prompt new hardware found, insert the Driver CD into your CD-ROM drive.
4. Select “Yes, this time only” and then click **Next**.

5. Select “Install the software automatically (Recommended)” and then click **Next**.

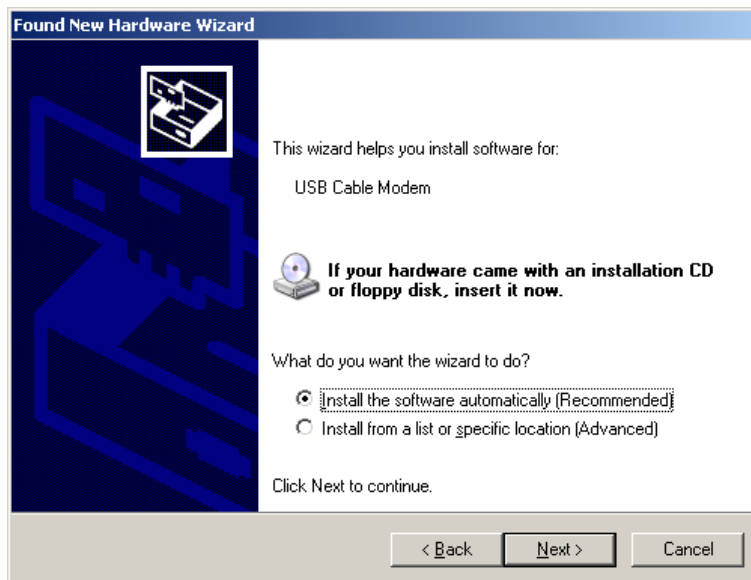

6. Windows will locate the driver automatically. Please click **Continue Anyway** to continue the installation process.

7. Windows shall find the location of USB driver and complete the installation. Click **Finish**.

### 4.3 Windows Vista

1. Connect USB cable from PC to cable modem.
2. Connect RF cable and power on Cable Modem. Wait until it register, it will take about 40 seconds to 4 minutes depends on network traffic. Cable Modem may reboot if you previously connect it through Ethernet port.
3. Windows will prompt new hardware found, insert the Driver CD into your CD-ROM drive.
4. Click "Locate and install driver software (recommended)" item

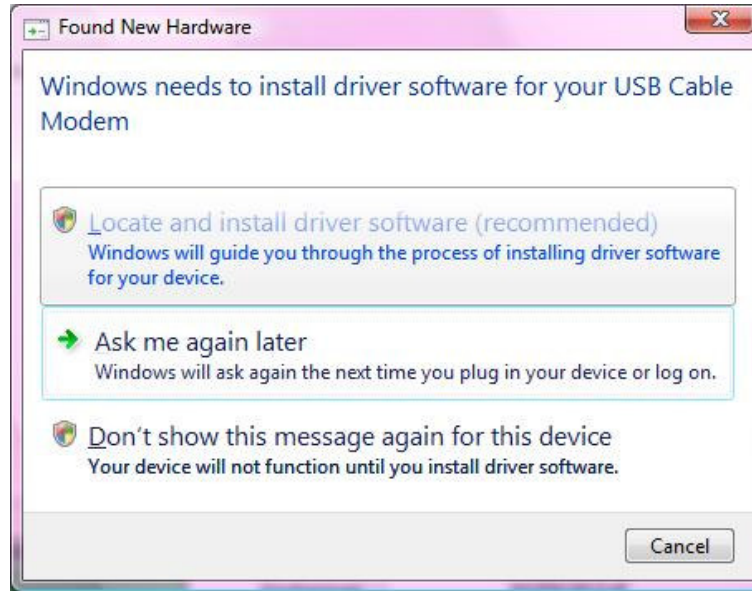

5. Insert the Driver disk that came with your cable modem into your CD-ROM drive. Windows Vista will automatically searched and found this driver.

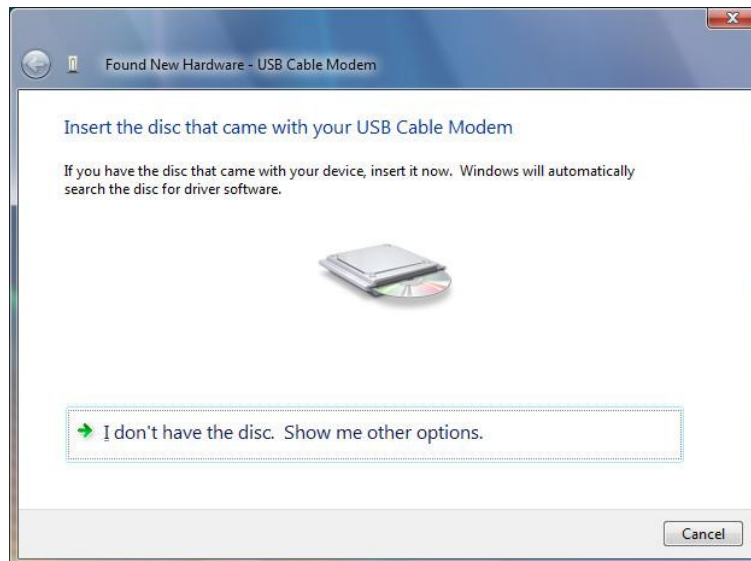

6. During the driver installation, your system may pop-up a dialogue as below window, just click "Install this driver software anyway".

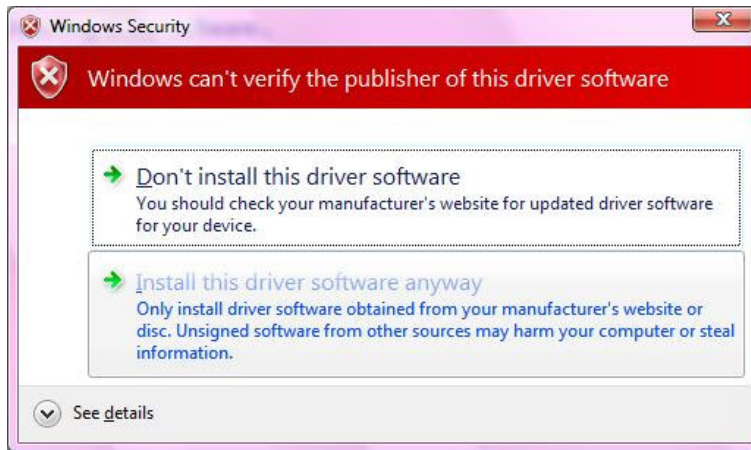

7. During the driver installation, your system may pop-up a dialogue as below window, just click "Install this driver software anyway".

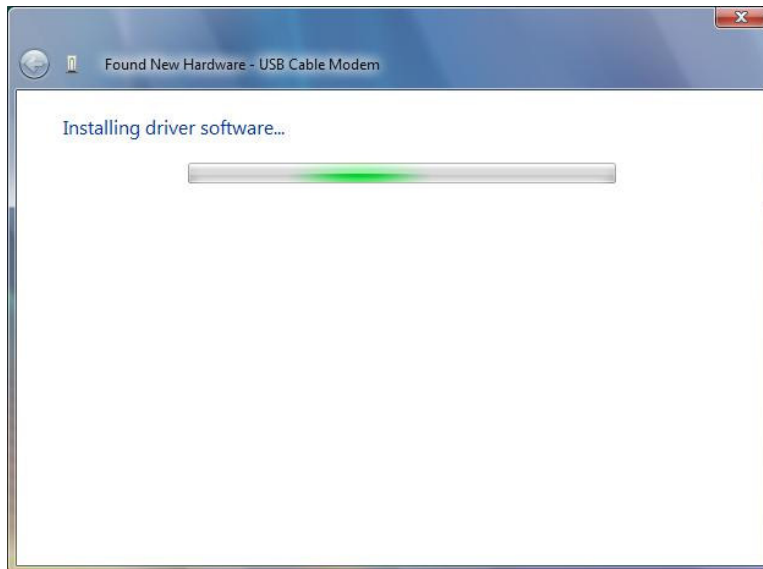

8. Click "Close" button to finish the driver installation.

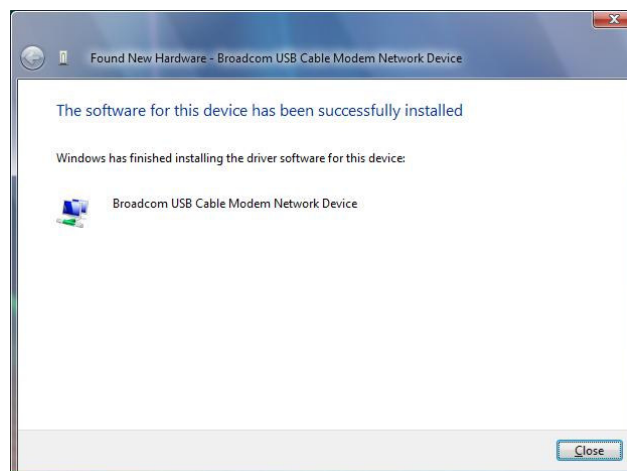

## 5. Web Management

For easy-changing the default setting or quick-checking diagnostics for troubleshooting, a Web-based GUI is built-in for your access.

### 5.1 Enter Modem's IP address

Use the following procedures to login to your DCM-604.

1. Open your web browser.  
You may get an error message. This is normal. Continue on to the next step.
2. Type the default IP address of the DCM-604 (e.g. **192.168.100.1**) and press Enter.

3. The Log In page appears. Type the user name (**admin**) and your password (**password**) in the respective fields.

©2003 Teradec Corporation. All rights reserved.

4. click the Logout button to leave the application.

©2003 Teradec Corporation. All rights reserved.

There are seven categories in this web management including Status, Basic, Advanced and Firewall. The following sections describe their details.

## 5.2 Status

The Status page shows hardware and software information about the DCM-604 that may be useful to your cable service provider.

### 5.2.1 Software Status

The Software page shows how long the DCM-604 has operated since last being powered up, and some key information the DCM-604 received during the initialization process with your cable service provider.

Information	
Standard Specification Compliant	DOCSIS 2.0
Hardware Version	6879
Software Version	3.9.21.1
Cable Modem MAC Address	00:10:18:de:ad:01
Cable Modem Serial Number	dead01
CM certificate	Not installed

Status	
System Up Time	0 days 00h:19m:35s
Network Access	Allowed
Cable Modem IP Address	192.168.13.10

If Network Access shows “Allowed,” then your cable service provider has configured the DCM-604 to have Internet connectivity. If Network Access shows otherwise, you may not have Internet access, and please contact your cable service provider for assistance.

## 5.3 Basic

The Basic page contains the basic features of DCM-604 including Setup, DHCP and Backup

### 5.3.1 DHCP

The DHCP page allows you to activate/deactivate the DHCP server function of the DCM-604, and, if the DHCP server is activated, to see DHCP leases it has provided.

**Basic**

**DHCP**  
This page allows configuration and status of the optional internal DHCP server for the LAN.

DHCP Server  Yes  No

Starting Local Address

Number of CPEs

Lease Time

DHCP Clients

MAC Address	IP Address	Subnet Mask	Duration	Expires	Select
00187c92d2f	192.168.0.010	255.255.255.000	D:00 H:01 M:00 S:00	Tue Jun 26 08:59:29 2007	<input type="button" value="X"/>

Current System Time: Tue Jun 26 08:58:44 2007

With this function activated, your cable service provider's DHCP server provides one IP address for the DCM-604, and the DCM-604's DHCP server provides IP addresses, starting at the address you set in **Starting Local Address** field, to your PCs. A DHCP server leases an IP address with an expiration time.

To set the maximum number of PCs to which the DCM-604 will issue IP addresses, enter it in the **Number of CPEs** box and then click **Apply**. (CPE is another term sometimes used for PC.)

The table on the bottom of this page shows the information of DHCP clients including the IP and MAC addresses of each PC. Since MAC addresses are unique and permanently fixed into hardware, you can identify any PC listed by its MAC address. The DCM-604 provides leases for 3600 seconds (default), and has an automatic renewal mechanism that will keep extending a lease as long as the associated PC remains active.

You can cancel an IP address lease by selecting it in the DHCP Client Lease Info list and then clicking the **Force Available** button. If you do this, you may have to perform a DHCP Renew on that PC, so it can obtain a new lease.

## 5.4 Advanced

The Advanced page allows you to enable/disable some advanced features of the DCM-604.

### 5.4.1 Options

The Options page allows you to enable/disable some advanced features supported by DCM-604.

Check the option you want to use and click **Apply** button to enable the function(s).

- **WAN Blocking:** To prevent others on the WAN side from being able to ping your DCM-604. With WAN Blocking on, your DCM-604 will not respond to pings it receives, effectively “hiding” your gateway.
- **Isec PassThrough:** To enable IpSec type packets to pass through between WAN and LAN.
- **PPTP PassThrough:** To enable PPTP type packets to pass through between WAN and LAN.
- **Remote Config Management:** To make the Web Management pages of your DCM-604 accessible from the WAN side. Page access is limited to only those who know the DCM-604 access password you set in the **Status--Security** page.  
When accessing the DCM-604 from a remote location, you must use HTTP port 8080 and your IP address. This is the “WAN IP address” that appears at the **Basic--Setup** page. For example, if this IP address were 211.20.15.28, you would navigate to [http:// 211.20.15.28:8080](http://211.20.15.28:8080) to reach the DCM-604’s Web Management page from a remote location.
- **Multicast Enable:** To enable multicast traffic to pass through between WAN and LAN. You may need to enable this to see some types of broadcast streaming and content on the Internet, such as webcasting of a popular live event.
- **UPnP Enable:** UPnP (Universal Plug and Play) offers pervasive peer-to-peer network connectivity of PCs of all form factors, intelligent appliances, and wireless devices. UPnP architecture leverages TCP/IP and the Web to enable seamless proximity networking in addition to control and data transfer among networked devices in the home, office, and everywhere in between.

## 5.4.2 IP Filtering

The IP Filtering page enables you to enter the IP address ranges of PCs on your LAN that you don't permit to have outbound access ability to the WAN. These PCs can still communicate with each other on your LAN, but packets they originate to WAN addresses are blocked by the DCM-604.

Start Address	End Address	Enabled
192.168.0.0	192.168.0.0	<input type="checkbox"/>
192.168.0.0	192.168.0.0	<input type="checkbox"/>
192.168.0.0	192.168.0.0	<input type="checkbox"/>
192.168.0.0	192.168.0.0	<input type="checkbox"/>
192.168.0.0	192.168.0.0	<input type="checkbox"/>
192.168.0.0	192.168.0.0	<input type="checkbox"/>
192.168.0.0	192.168.0.0	<input type="checkbox"/>
192.168.0.0	192.168.0.0	<input type="checkbox"/>
192.168.0.0	192.168.0.0	<input type="checkbox"/>
192.168.0.0	192.168.0.0	<input type="checkbox"/>

Below the table is an 'Apply' button.

To enable IP Filtering feature of DCM-604, check the **Enable** box and click **Apply** button.

## 5.4.3 MAC Filtering

The MAC Filtering page enables you to enter the MAC address of specific PCs on your LAN that you don't permit to have outbound access ability to the WAN. These PCs can still communicate with each other through the DCM-604, but packets they send to WAN addresses are blocked.

- A text input field for 'MAC Addresses (example: 01.23.45.67.89-AB)'.
- An 'Add MAC Address' button.
- A large empty text area for entering MAC addresses.
- A label 'Addresses entered: 0/20'.
- 'Remove MAC Address' and 'Clear All' buttons.

At the bottom left, there is a small copyright notice: '©2005 Broadcom Corporation. All rights reserved.'

To enable MAC filtering feature of DCM-604, enter the MAC address of the LAN device and click **Apply** button.

Using the Port Forwarding page, you can provide local services (web servers, FTP servers, mail servers, etc) for people on the Internet or play Internet games. A table of commonly used port numbers is also provided.

### 5.4.6 Port Triggers

The Port Triggers page allows you to configure dynamic triggers to specific devices on the LAN. This allows for special applications that require specific port numbers with bi-directional traffic to function properly. Applications such as video conferencing, voice, gaming, and some messaging program features may require these special settings.

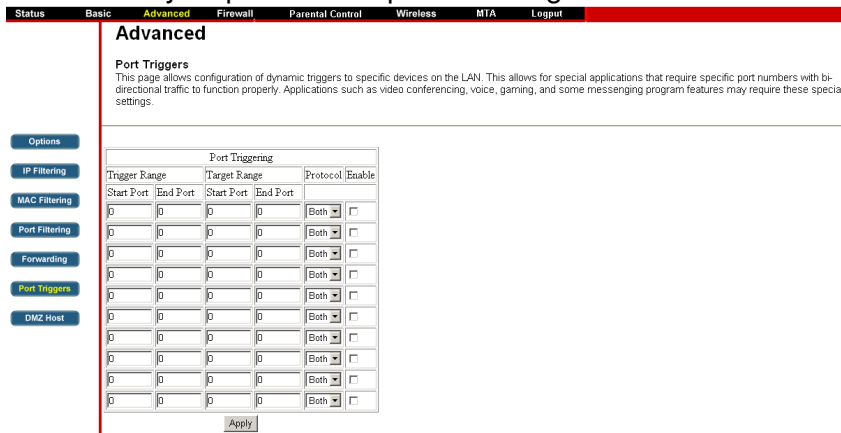

Port Triggering is an elegant mechanism that does the forwarding for you, each time you play the game. You can specify up to 10 port ranges on which to trigger.

### 5.4.7 DMZ Host

The DMZ page allows you to configure a specific network device to be exposed or visible directly to the WAN (public Internet). Setting a host on your local network as demilitarized zone (DMZ) forwards any network traffic that is not redirected to another host via the port forwarding feature to the IP address of the host (PC). This designates one PC on your LAN that should be left accessible to all PCs from the WAN side for all ports. For example, if you locate a HTTP server on this machine, anyone will be able to access that HTTP server by using your DCM-604's IP address as the destination. This may be used when problem applications do not work with port triggers. The setting of "0" indicates NO DMZ PC.

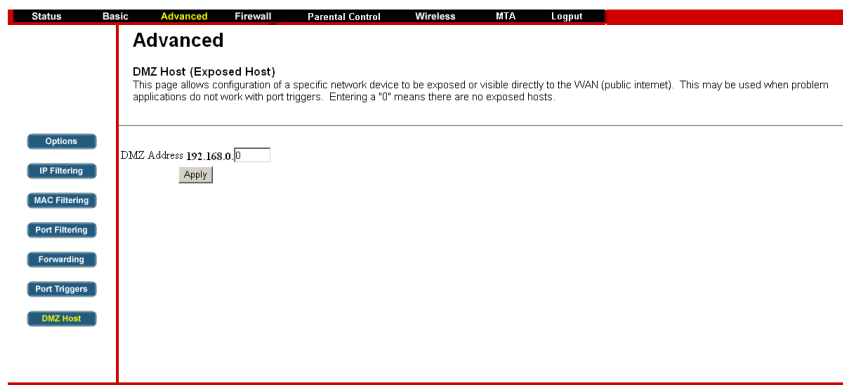

## 5.5 Firewall

The DCM-604 provides built-in firewall functions, enabling you to protect the system against denial of service (DoS) attacks and other unwelcome or malicious accesses to your LAN.

### 5.5.1 Local Log

The Local Log page allows you to configure the firewall event log reported via email alert, and these attack records are also visible in the table on the bottom of this page.

Specifies the e-mail address and its SMTP of the administrators who should receive notices of any attempted firewall violations. Type the addresses in standard Internet e-mail address format, for example, `yourname@oncompany.com`. Then check the **Enable** box to enable the alert feature.

Click **E-mail Log** to immediately send the email log. Click **Clear Log** to clear the table of entries for a fresh start.

## 5.6 Parental Control

### 5.6.1 User Setup

This page allows configuration of users. “White List Only” feature limits the user to visit only the sites, specified in the Allowed Domain List of his/her content rule.

**Parental Control**

**User Setup**  
This page allows configuration of users. “White List Only” feature limits the user to visit only the sites, specified in the Allowed Domain List of his/her content rule.

**User Configuration**

**User Settings**  
1. Default  Enable

Password

Re-Enter Password

Trusted User  Enable

Content Rule  White List Access Only 1. Default

Time Access Rule

Session Duration  min

Inactivity time  min

**Trusted Computers**  
Optionally, the user profile displayed above can be assigned to a computer to bypass the Parental Control login on that computer.

No Trusted Computers

©2005 Broadcom Corporation. All rights reserved.

### 5.6.2 Basic Setup

This page allows basic selections of rules which block certain Internet content and certain Web sites. When you change your Parental Control settings, you must click on the appropriate “Apply”, “Add” or “Remove” button for your new setting to take effect. If you refresh your browser’s display, you will see the currently active settings.

**Parental Control**

**Basic Setup**  
This page allows basic selection of rules which block certain Internet content and certain Web sites. When you change your Parental Control settings, you must click on the appropriate “Apply”, “Add” or “Remove” button for your new settings to take effect. If you refresh your browser’s display, you will see the currently active settings.

**Parental Control Activation**  
This box must be checked to turn on Parental Control.  
 Enable Parental Control

**Content Policy Configuration**

**Content Policy List**  
1. Default

**Keyword List**  
anonymizer

**Blocked Domain List**  
anonymizer.com

**Allowed Domain List**

**Override Password**  
If you encounter a blocked website, you can override the block by entering the following password

Password

Re-Enter Password

Access Duration

©2005 Broadcom Corporation. All rights reserved.

### 5.6.3 Time of Day Access Policy

This page allows configuration of time access policies to block all internet traffic to and from specific network devices based on time of day setting.

©2005 Broadcom Corporation. All rights reserved.

### 5.6.4 Event Log

This page displays Parental Control event log reporting.

©2005 Broadcom Corporation. All rights reserved.

## 5.7 Wireless

### 5.7.1 Basic

The Wireless Connection Status page allows configuration of the Access Point parameters including the SSID and channel number.

**Wireless**

**802.11b/g Basic**  
This page allows configuration of the Access Point parameters, including the SSID and channel number.

Wireless MAC Address: 00:16:38:EA:A5:45

Network Name (SSID)

Network Type

Country

Channel  Current: 1

Interface

**SecureEasySetup**  
Use these buttons to manage your SecureEasySetup network.

©2005 Broadcom Corporation. All rights reserved.

### 5.7.2 Security

This page allows configuration of the WEP keys and/or passphrase.

**Wireless**

**802.11b/g Privacy**  
This page allows configuration of the WEP keys and/or passphrase.

WPA

WPA-PSK

WPA2

WPA2-PSK

WPA/WPA2 Encryption

WPA Pre-Shared Key   Show Key

RADIUS Server

RADIUS Port

RADIUS Key

Group Key Rotation Interval

WPA/WPA2 Re-auth Interval

WEP Encryption

Shared Key Authentication

802.1x Authentication

Network Key 1

Network Key 2

Network Key 3

Network Key 4

Current Network Key

PassPhrase

WiFi Protected Setup (WPS)

WPS Config

Button Mode

Device Name

STA PIN

WPS Method

WPS Status:

©2005 Broadcom Corporation. All rights reserved.

### 5.7.3 Access Control

This page allows configuration of the Access Control to the AP as well as on the connected clients.

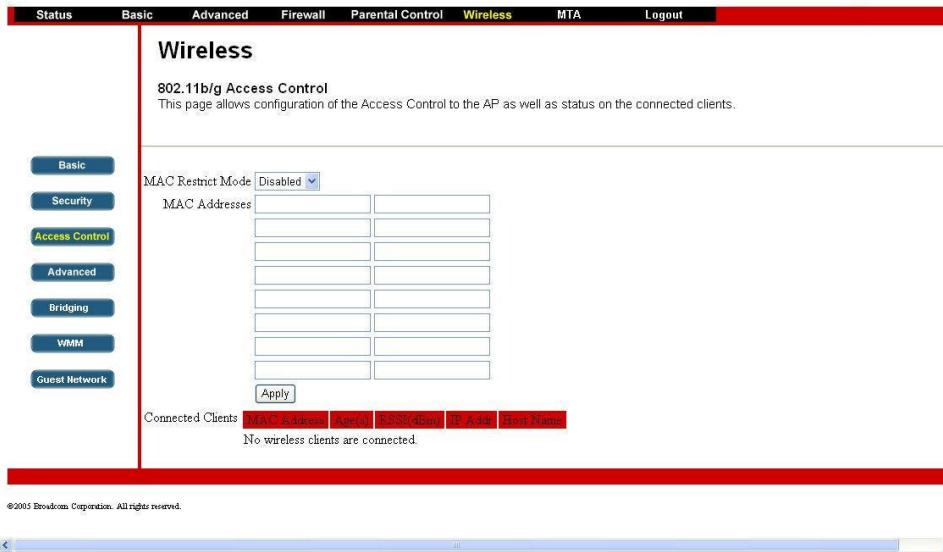

### 5.7.4 Advanced

This page allows configuration of data rates and WiFi thresholds.

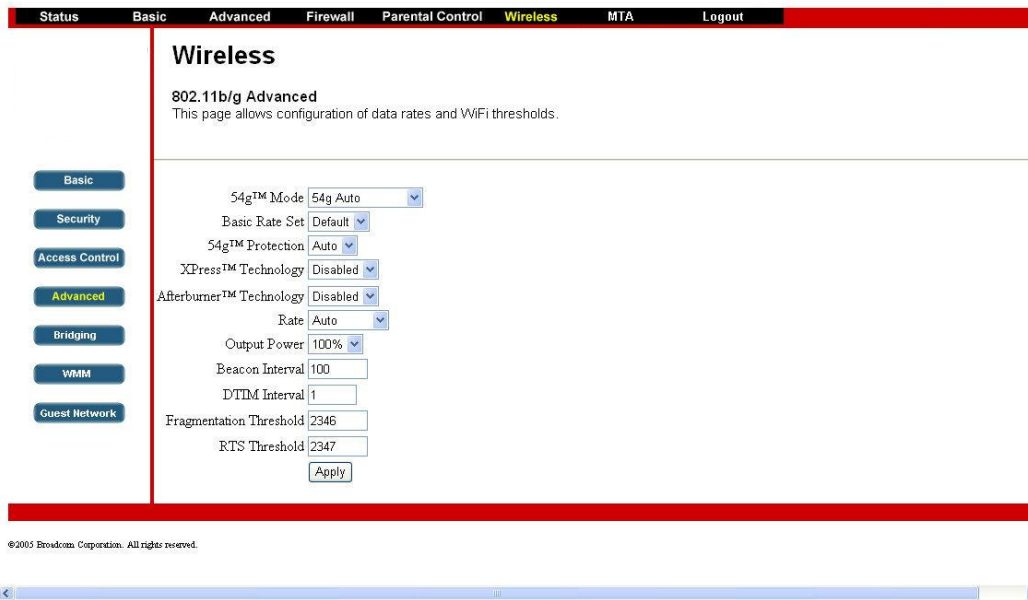

## 5.7.5 Bridging

This page allows configuration of WDS features.

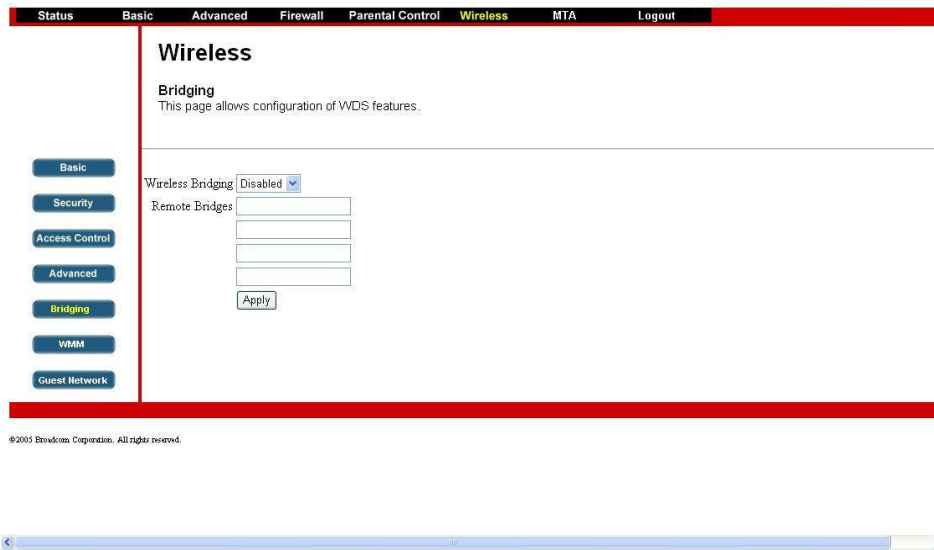

## 5.7.6 WMM

This page allows configuration of the Wi-Fi Multimedia QoS.

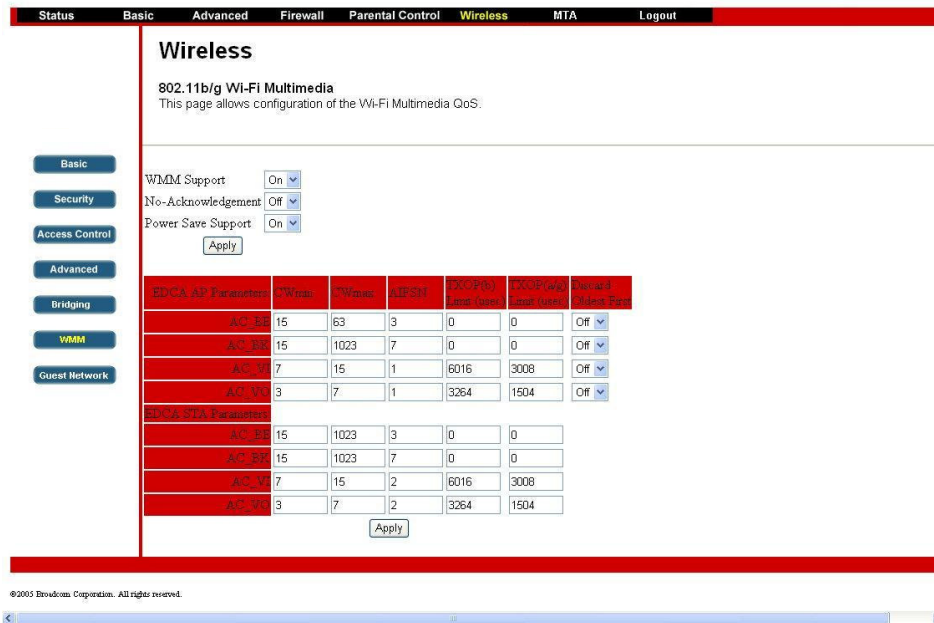

## 5.7.7 Guest Network

This page allows configuration of a guest network..

[Status](#)
[Basic](#)
[Advanced](#)
[Firewall](#)
[Parental Control](#)
[Wireless](#)
[MTA](#)
[Logout](#)

## Wireless

**802.11b/g Guest Network**  
This page allows configuration of a guest network.

[Basic](#)
[Security](#)
[Access Control](#)
[Advanced](#)
[Bridging](#)
[WMM](#)
[Guest Network](#)

Guest Network: BROADCOM\_GUEST\_0 (02:16:38:EA:A5:3C)

**Guest WiFi Security Settings**

Guest Network: Enabled

Guest Network Name (SSID): BROADCOM\_GUEST\_0

Closed Network: Disabled

WPA: Disabled

WPA-PSK: Disabled

WPA2: Disabled

WPA2-PSK: Disabled

WPA/WPA2 Encryption: Disabled

WPA Pre-Shared Key: [Redacted]

RADIUS Server: 10.0.0

RADIUS Port: 812

RADIUS Key: [Redacted]

Group Key Rotation Interval: 1

WPA/WPA2 Re-auth Interval: 3600

WEP Encryption: Disabled

Shared Key Authentication: Optional

802.1x Authentication: Disabled

Network Key 1: [Redacted]

Network Key 2: [Redacted]

Network Key 3: [Redacted]

Network Key 4: [Redacted]

Current Network Key: [Redacted]

PassPhrase: [Redacted]

**Guest LAN Settings**

DHCP Server: Enabled

IP Address: 192.168.1.1

Subnet Mask: 255.255.255.0

Lease Pool Start: 192.168.1.10

Lease Pool End: 192.168.1.99

Lease Time: 86400

©2003 Broadcom Corporation. All rights reserved.

## 5.8 MTA

Section MTA has 5 sub-items, which indicate the status of MTA. These information can help you to understand the parameters of MTA operation.

### 5.8.1 Status

This page displays initialization status of the MTA.

[Status](#)
[Basic](#)
[Advanced](#)
[Firewall](#)
[Parental Control](#)
[Wireless](#)
[MTA](#)
[Logout](#)

## MTA

**Status**  
This page displays initialization status of the MTA.

[Status](#)

**Startup Procedure**

Task	Status
Telephony DHCP	In Progress
Telephony Security	[Error: FAIL]
Telephony TFTP	In Progress
Telephony Call Server Registration L1: No Security Association / L2: No Security Association	In Progress
Telephony Registration Complete	In Progress

**MTA Line State**

Line 1	On-Hook
Line 2	On-Hook

## Appendix: Cable Modem Specification

**Table 1. RF Downstream Specification (DOCSIS)**

Parameter	Value	Notes
Frequency range	88 MHz to 860 MHz +/- 30 kHz	
Demodulation	64QAM. 256QAM	
Input power range	-15 dBmV to +15 dBmV	One Channel
Symbol Rate	5.056941 Msym/sec (30 Mbps) 5.360537 Msym/sec (43 Mbps)	64QAM 256QAM
Bandwidth	6 MHz	
Total Input Power	<30 dBmV	
Input Impedance	75 Ohms	

**Table 2. RF Upstream Specification (DOCSIS)**

Parameter	Value				
Frequency Range	5 MHz to 42 MHz				
Modulation	QPSK, 8QAM, 16QAM, 32QAM, 64QAM, 128QAM (SCDMA only)				
Symbol Rate	<b>TDMA:</b> 160K, 320K, 640K, 1280K, 2560K, 5120Ksym/sec <b>S-CDMA:</b> 1280K, 2560K, 5120Ksym/sec				
Bandwidth	<b>TDMA:</b> 200K, 400K, 800K, 1600K, 3200K, 6400KHz <b>S-CDMA:</b> 1600K, 3200K, 6400KHz				
Output power	<table border="1"> <tbody> <tr> <td>TDMA</td> <td>QPSK: 8 ~ 58 dBmV 8/16QAM: 8 ~ 55 dBmV 32/64QAM: 8 ~ 54 dBmV</td> </tr> <tr> <td>S-CDMA</td> <td>QPSK, 8/16/32/64/128QAM: 8 ~ 53 dBmV</td> </tr> </tbody> </table>	TDMA	QPSK: 8 ~ 58 dBmV 8/16QAM: 8 ~ 55 dBmV 32/64QAM: 8 ~ 54 dBmV	S-CDMA	QPSK, 8/16/32/64/128QAM: 8 ~ 53 dBmV
TDMA	QPSK: 8 ~ 58 dBmV 8/16QAM: 8 ~ 55 dBmV 32/64QAM: 8 ~ 54 dBmV				
S-CDMA	QPSK, 8/16/32/64/128QAM: 8 ~ 53 dBmV				
Output Impedance	75 Ohms				

**Table 3. RF Downstream Specification (for EuroDOCSIS system)**

Parameter	Value	Notes
Frequency Range	108 MHz to 862 MHz	
Demodulation	64QAM. 256QAM	
Input power range	+13dBmV to -17dBmV (65QAM) +17dBmV to -13dBmV (256QAM)	
Symbol Rate	056941 Msym/sec (30 Mbps) 5.360537 Msym/sec (43 Mbps)	64QAM 256QAM
Bandwidth	8MHz	
Total Input Power	<30 dBmV	
Input Impedance	75 Ohms	

**Table 4. RF Upstream Specification (for EuroDOCSIS system)**

Parameter	Value	
Frequency Range	5 MHz to 65 MHz	
Modulation	QPSK, 8QAM, 16QAM, 32QAM, 64QAM, 128QAM (TCM only)	
Symbol Rate	<b>TDMA:</b> 160K, 320K, 640K, 1280K, 2560K, 5120Ksym/sec <b>S-CDMA:</b> 1280K, 2560K, 5120Ksym/sec	
Bandwidth	<b>TDMA:</b> 200K, 400K, 800K, 1600K, 3200K, 6400KHz <b>S-CDMA:</b> 1600K, 3200K, 6400KHz	
Output power	TDMA	QPSK: 8 ~ 58 dBmV 8/16QAM: 8 ~ 55 dBmV 32/64QAM: 8 ~ 54 dBmV
	S-CDMA	QPSK, 8/16/32/64/128QAM: 8 ~ 53 dBmV
Output Impedance	75 Ohms	

**Table 5. Electrical Specification**

Parameter	Measured Value	Notes
Input Voltage	15VDC/1A	
Power consumption	< 9.5W	With AC adaptor

**Table 6. Physical Specification**

Parameter	Value
Size	155 mm (L) x 37mm(W) x 260 mm (H)
Weight	360g +/- 10g (Modem only)

**Table 7. Environmental Specification**

Parameter	Value
Operating Temperature	0 °C to +40 °C
Operating Relative Humidity	10% to 90% (Non-condensing)
Operating Altitude	-100 to +7,000 feet
Storage Temperature	-10 °C to +60 °C