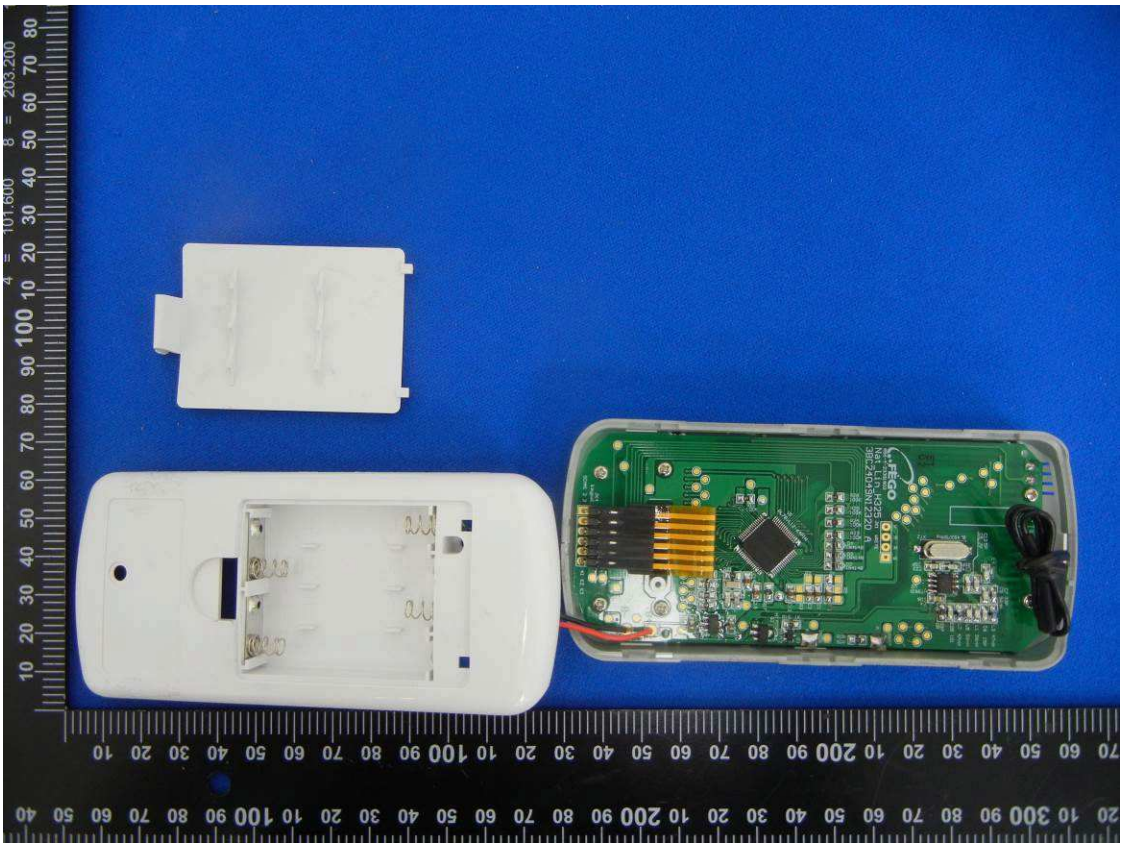

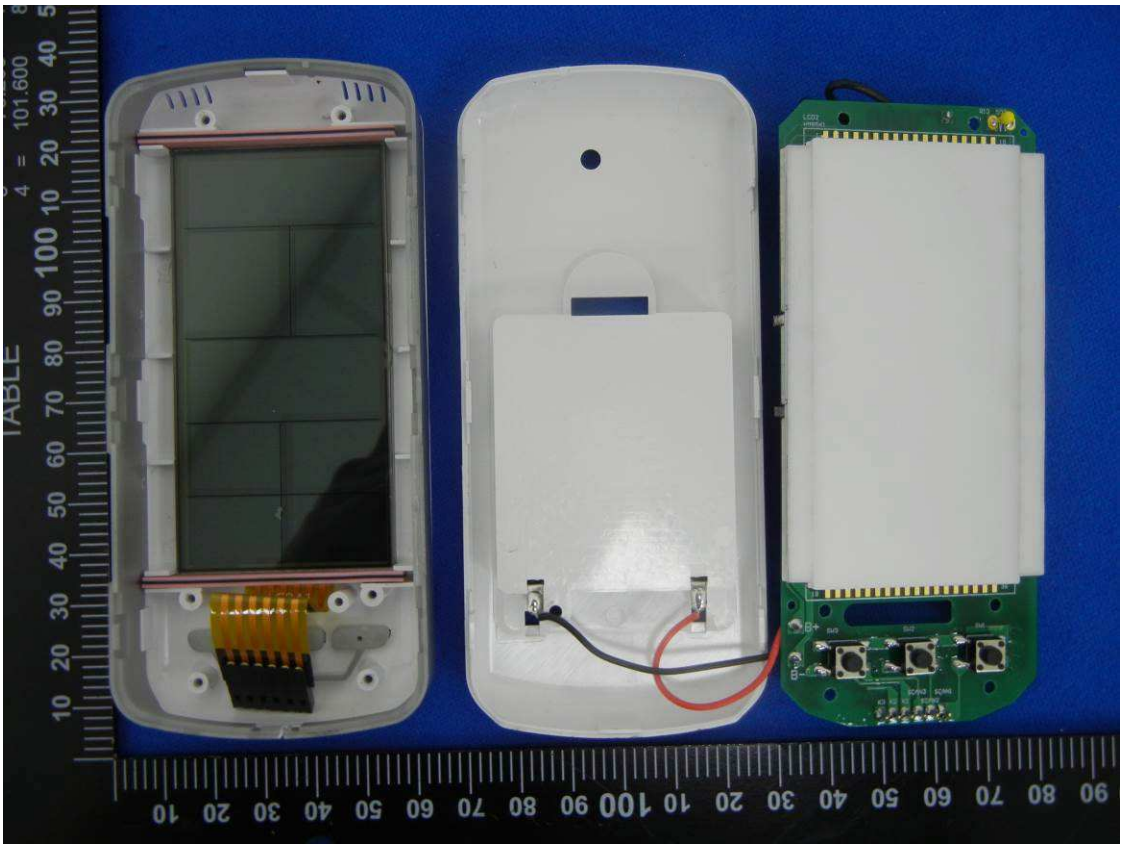

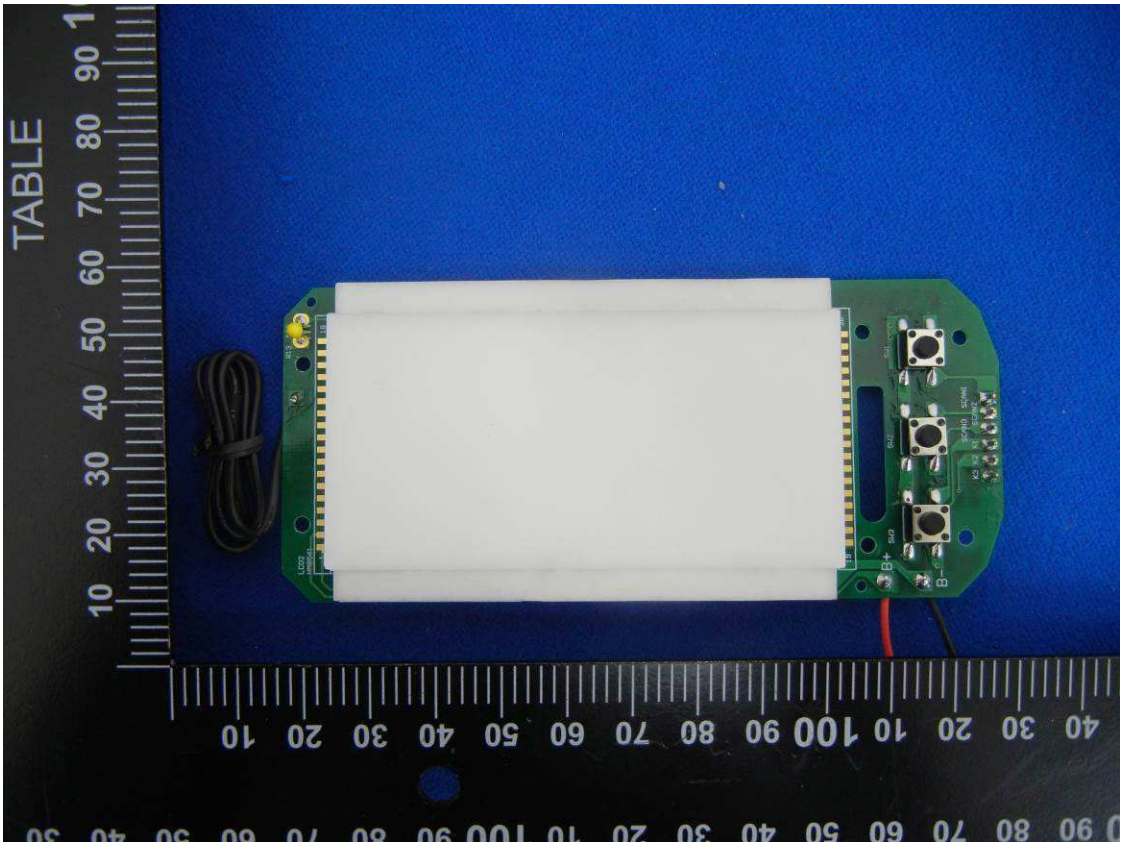
TABLE

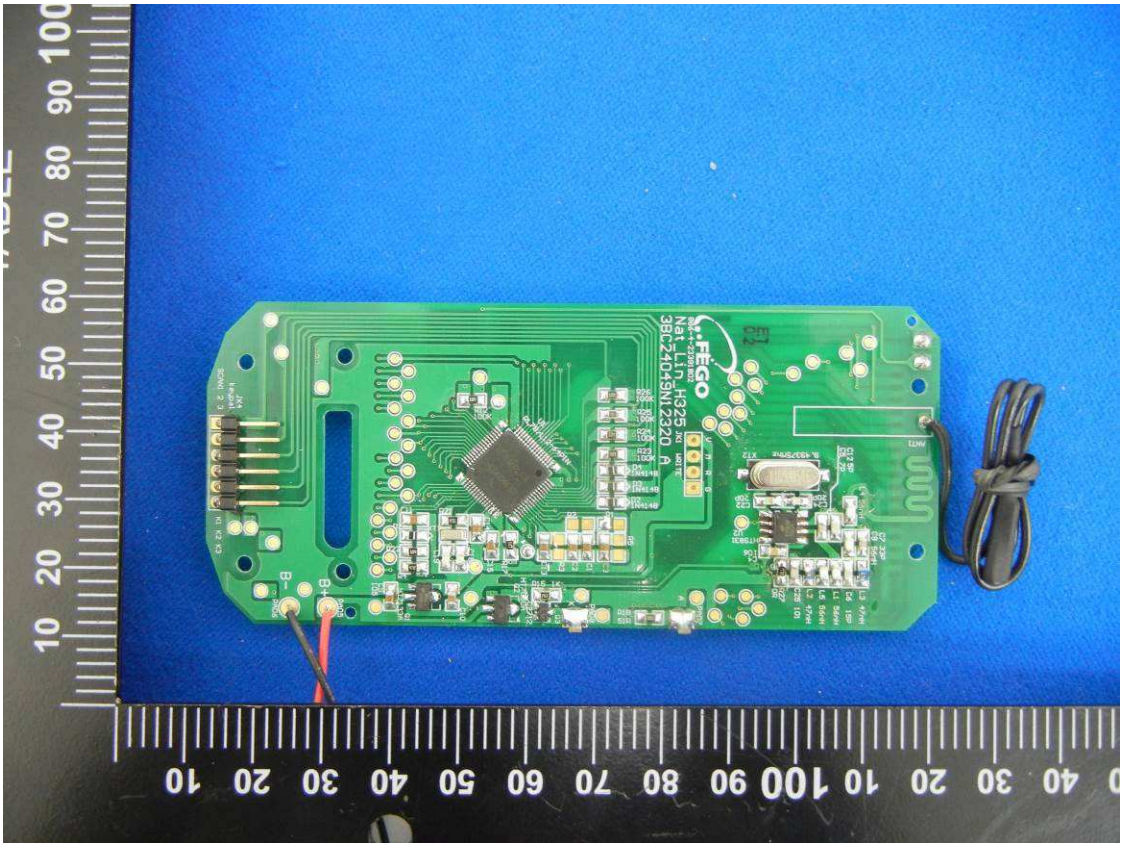

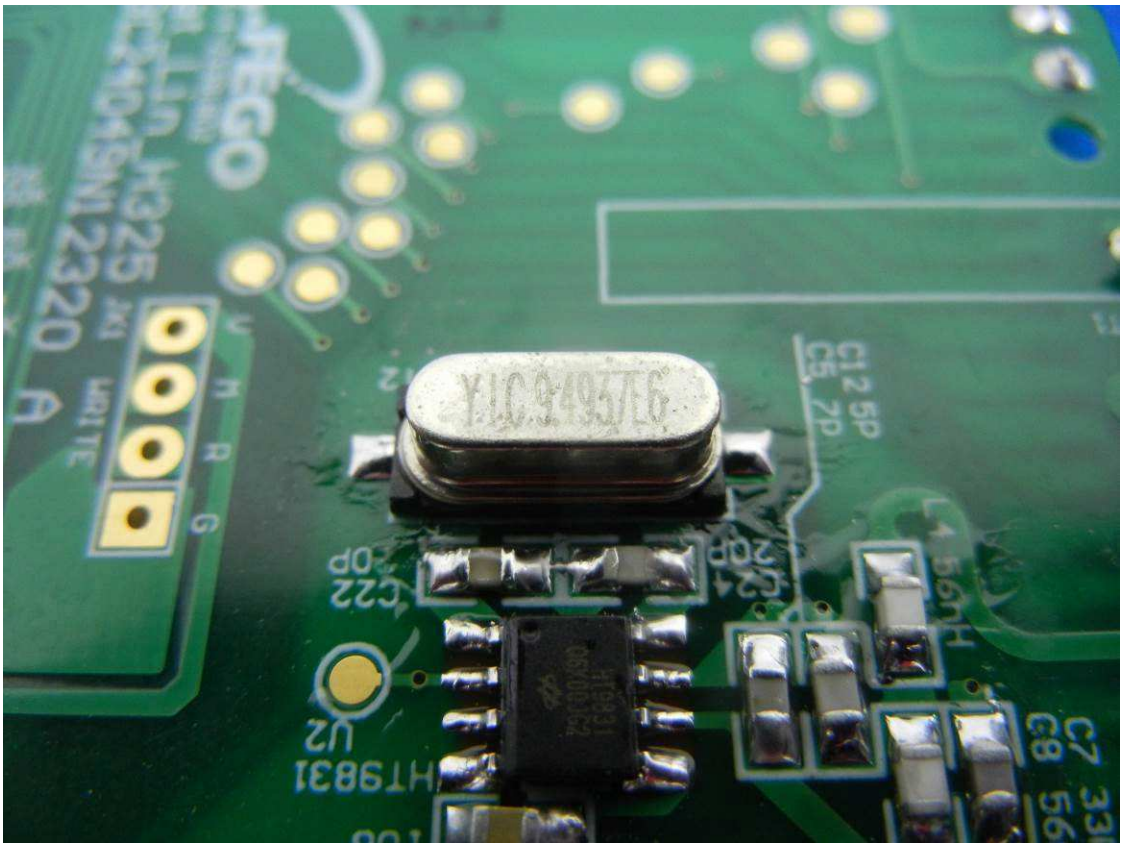
HT9831
U2
C22
0P
C12 5P
C6, 7P
C7 33
C8 56