

 <span style="float: right;">INNOVATION DESIGN GROUP</span>	
WeMo Light Switch	
SPECIFICATIONS FOR LABEL GRAPHICS	
REVISION: 8.0	DATE: 4/25/2013
REVISION NOTES: - various new changes to the certification and disclaimer - and more changes	
DESIGNER: TN	
ALL DIMENSIONS IN MM.	SCALE 1:1
ELEMENTS SHOWN IN Black: PRINTED IN BLACK	
ELEMENTS SHOWN IN GREEN: PRINTED IN PMS 429 C	
DO NOT MAKE CHANGES WITHOUT PERMISSION FROM BELKIN IDG.	

MAC address applied on separate sticker. Text gray on white . Sticker applied in .5 mm recess. Please use font Metric Regular. The MAC address to be printed should be the Device MAC address.



Elements within red boxes are to be printed in BLACK on pre-printed label at the factory.  
 \*\*\* Please try to use the same font (Metric Regular) and keep the printed element within the red boxes' dimensions. \*\*\*

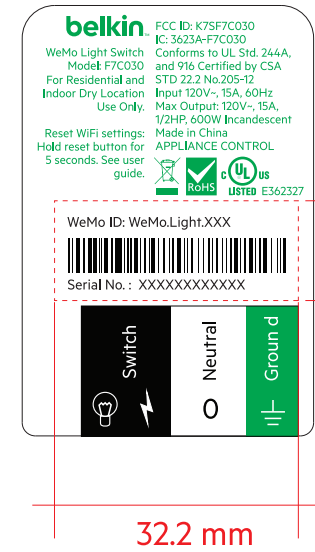
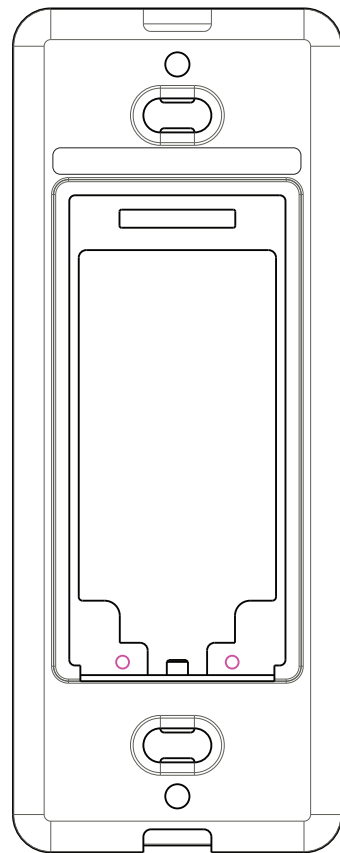
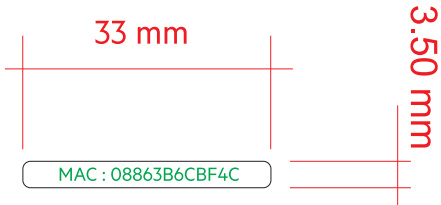