

Appendix 2 Photodocumentation

Description: APM view #1

Division:
Industry & Energy

Department: FG

Test report reference:
INE-AT/FG-20/225

Page: 12 of 42

Date: 21.12.2020



Appendix 2 Photodocumentation

Description: APM view #2

Division:
Industry & Energy

Department: FG

Test report reference:
INE-AT/FG-20/225

Page: 13 of 42

Date: 21.12.2020

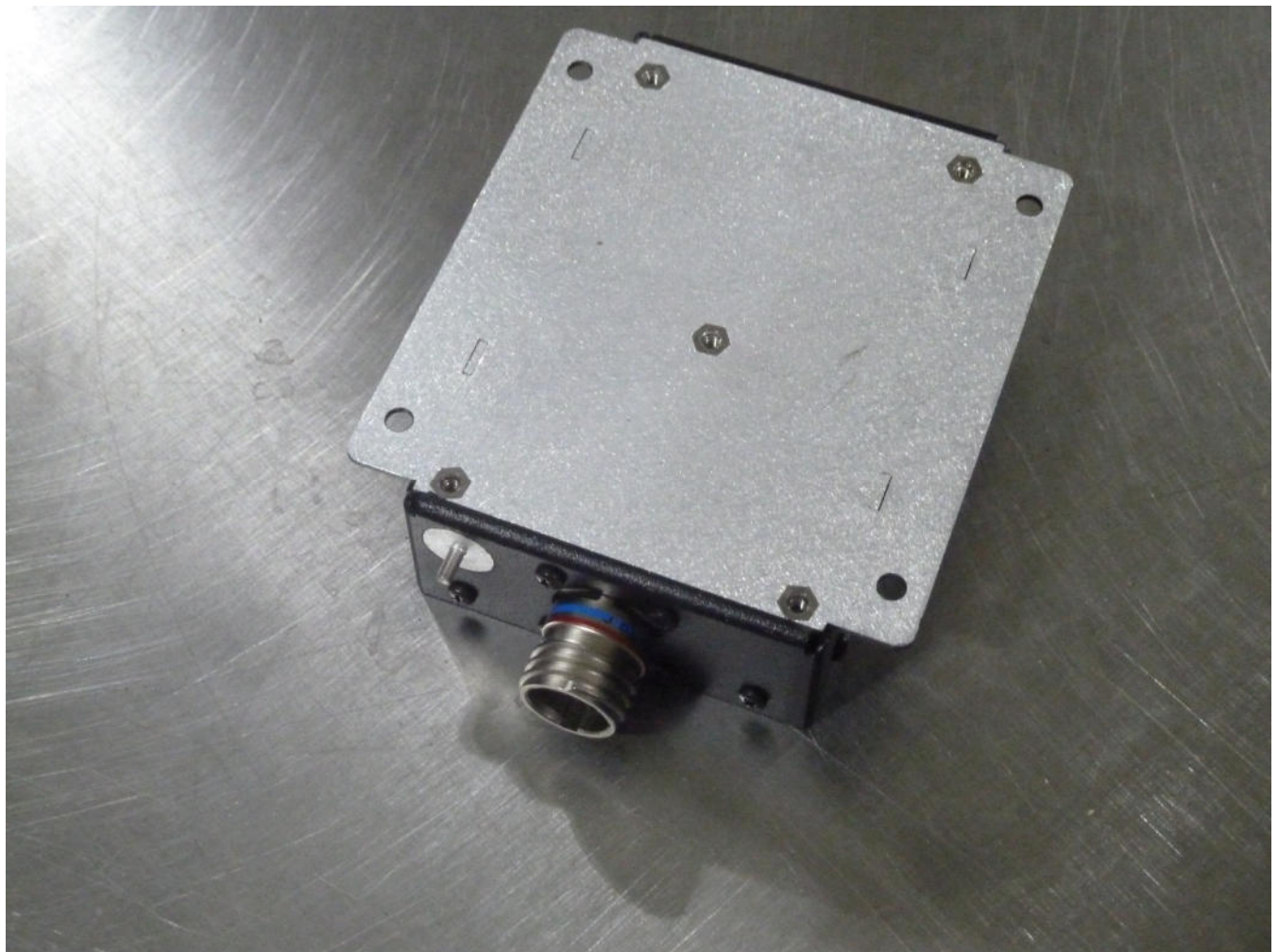

Appendix 2 Photodocumentation

Description: APM view #3

Division:
Industry & Energy

Department: FG

Test report reference:
INE-AT/FG-20/225

Page: 14 of 42

Date: 21.12.2020

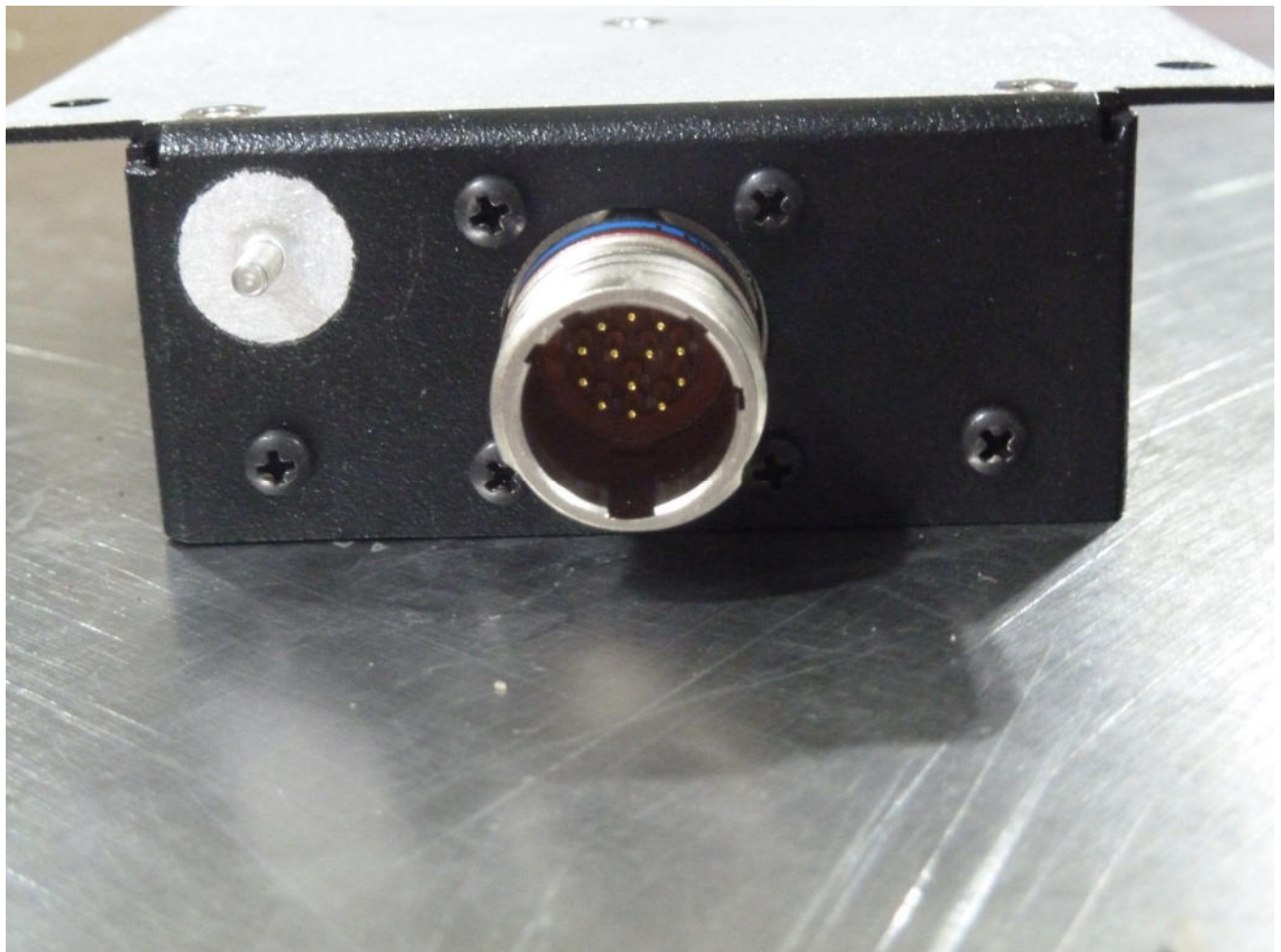

Appendix 2 Photodocumentation

Description: MODMAN view #1

Division:
Industry & Energy

Department: FG

Test report reference:
INE-AT/FG-20/225

Page: 15 of 42

Date: 21.12.2020



Appendix 2 Photodocumentation

Description: MODMAN view #2

Division:
Industry & Energy

Department: FG

Test report reference:
INE-AT/FG-20/225

Page: 16 of 42

Date: 21.12.2020



Appendix 2 Photodocumentation

Description: MODMAN view #3

Division:
Industry & Energy

Department: FG

Test report reference:
INE-AT/FG-20/225

Page: 17 of 42

Date: 21.12.2020



Appendix 2 Photodocumentation

Description: MODMAN view #4

Division:
Industry & Energy

Department: FG

Test report reference:
INE-AT/FG-20/225

Page: 18 of 42

Date: 21.12.2020



Appendix 2 Photodocumentation

Description: MODMAN view #5

Division:
Industry & Energy

Department: FG

Test report reference:
INE-AT/FG-20/225

Page: 19 of 42

Date: 21.12.2020



Appendix 2 Photodocumentation

Description: MODMAN view #6

Division:
Industry & Energy

Department: FG

Test report reference:
INE-AT/FG-20/225

Page: 20 of 42

Date: 21.12.2020

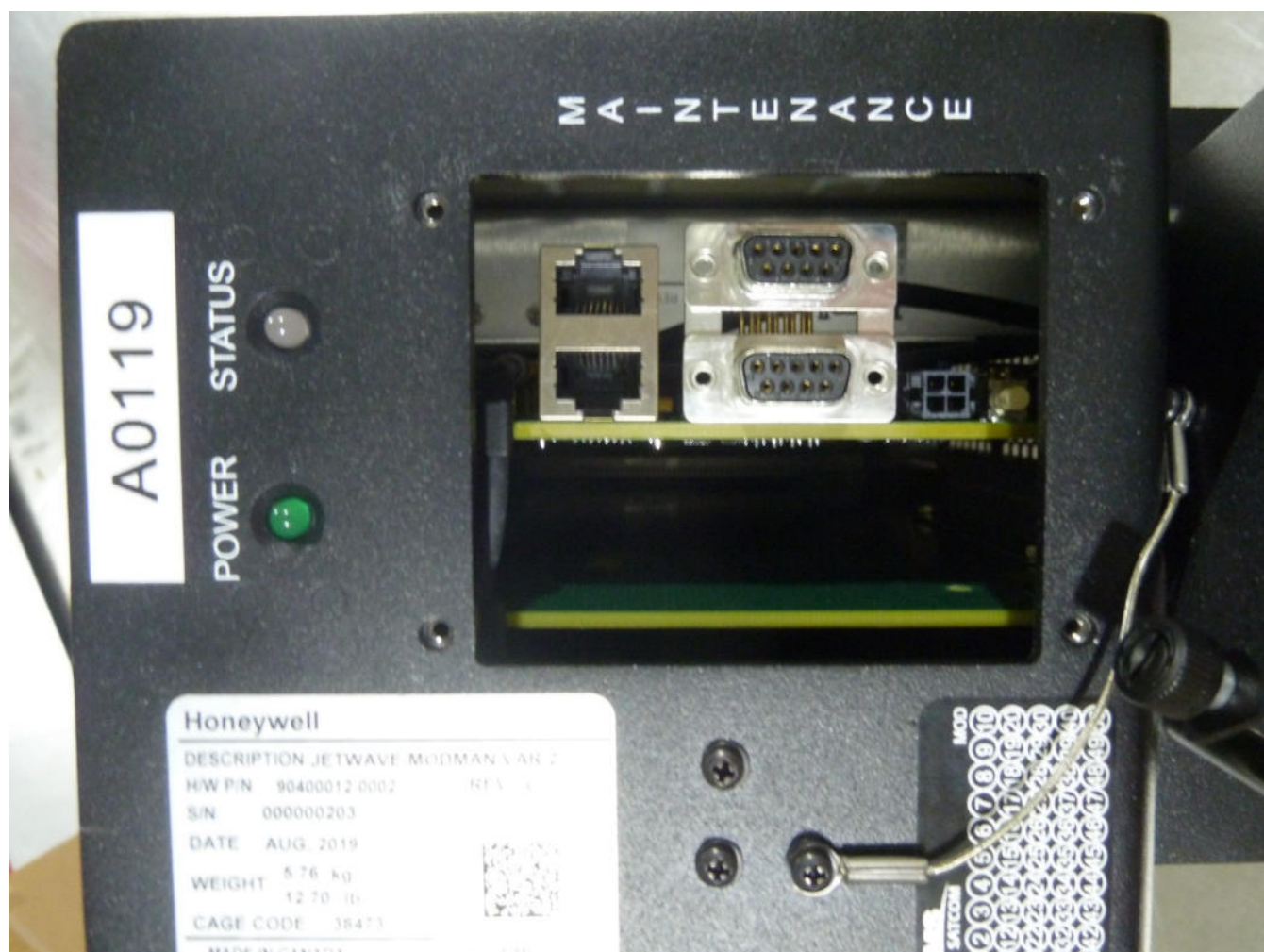

Appendix 2 Photodocumentation

Description: KANDU view #1

Division:
Industry & Energy

Department: FG

Test report reference:
INE-AT/FG-20/225

Page: 21 of 42

Date: 21.12.2020

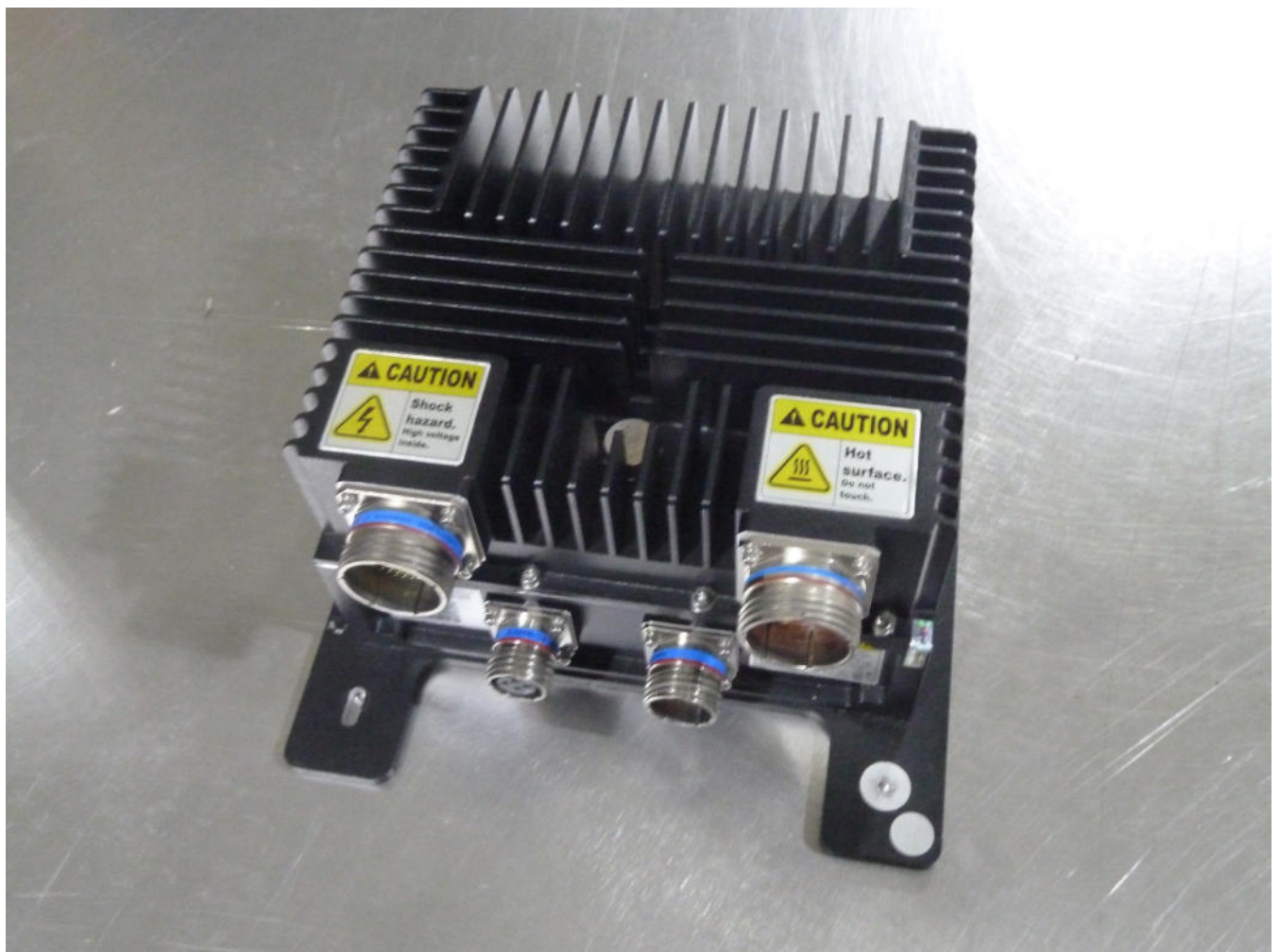

Appendix 2 Photodocumentation

Description: KANDU view #2

Division:
Industry & Energy

Department: FG

Test report reference:
INE-AT/FG-20/225

Page: 22 of 42

Date: 21.12.2020



Appendix 2 Photodocumentation

Description: KANDU view #3

Division:
Industry & Energy

Department: FG

Test report reference:
INE-AT/FG-20/225

Page: 23 of 42

Date: 21.12.2020

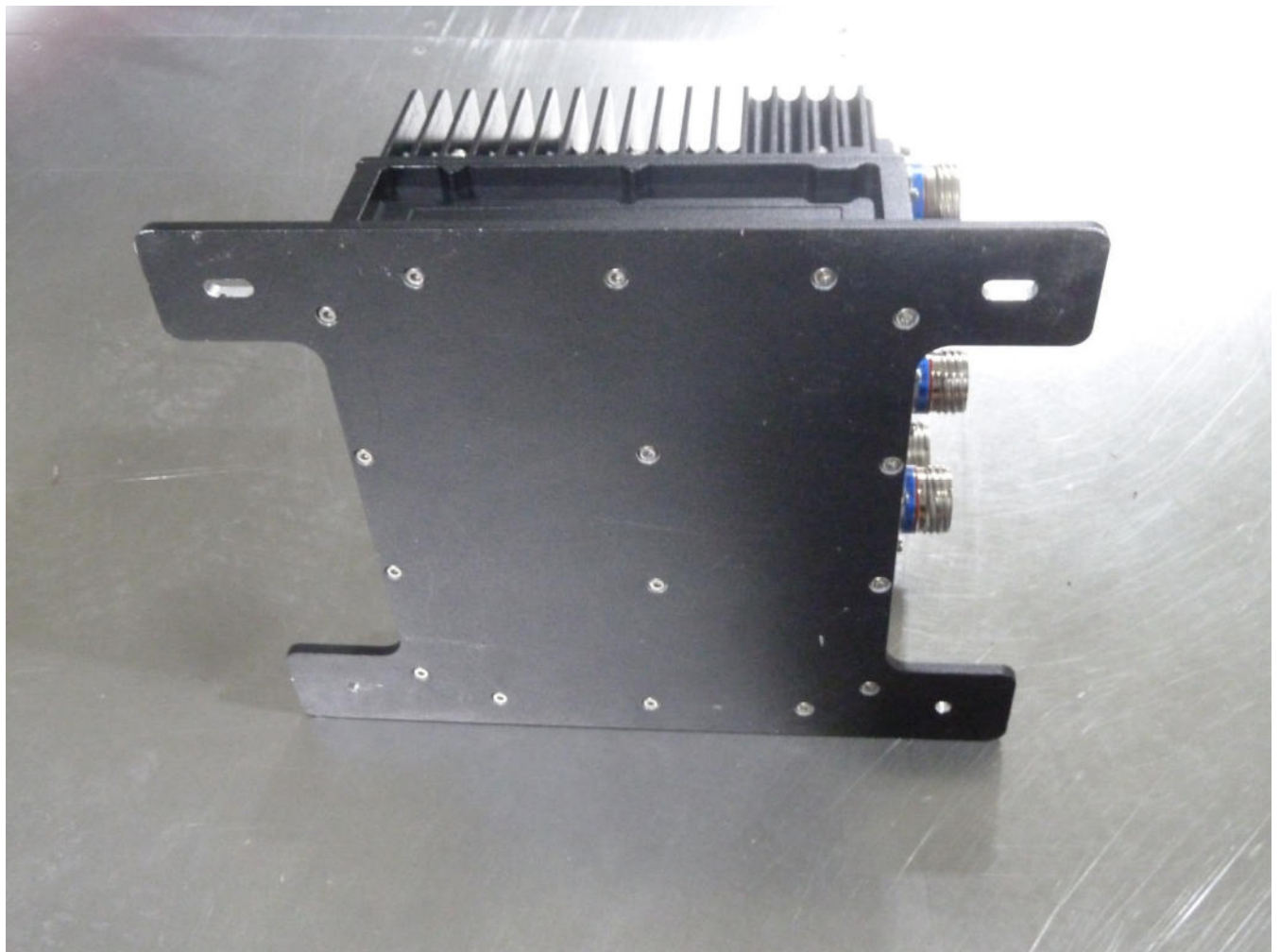

Appendix 2 Photodocumentation

Description: KANDU view #4

Division:
Industry & Energy

Department: FG

Test report reference:
INE-AT/FG-20/225

Page: 24 of 42

Date: 21.12.2020



Appendix 2 Photodocumentation

Description: KANDU view #5

Division:
Industry & Energy

Department: FG

Test report reference:
INE-AT/FG-20/225

Page: 25 of 42

Date: 21.12.2020



Appendix 2 Photodocumentation

Description: KANDU view #6

Division:
Industry & Energy

Department: FG

Test report reference:
INE-AT/FG-20/225

Page: 26 of 42

Date: 21.12.2020



Appendix 2 Photodocumentation

Description: JW-2 FMA view #1

Division:
Industry & Energy

Department: FG

Test report reference:
INE-AT/FG-20/225

Page: 27 of 42

Date: 21.12.2020



Appendix 2 Photodocumentation

Description: JW-2 FMA view #2

Division:
Industry & Energy

Department: FG

Test report reference:
INE-AT/FG-20/225

Page: 28 of 42

Date: 21.12.2020

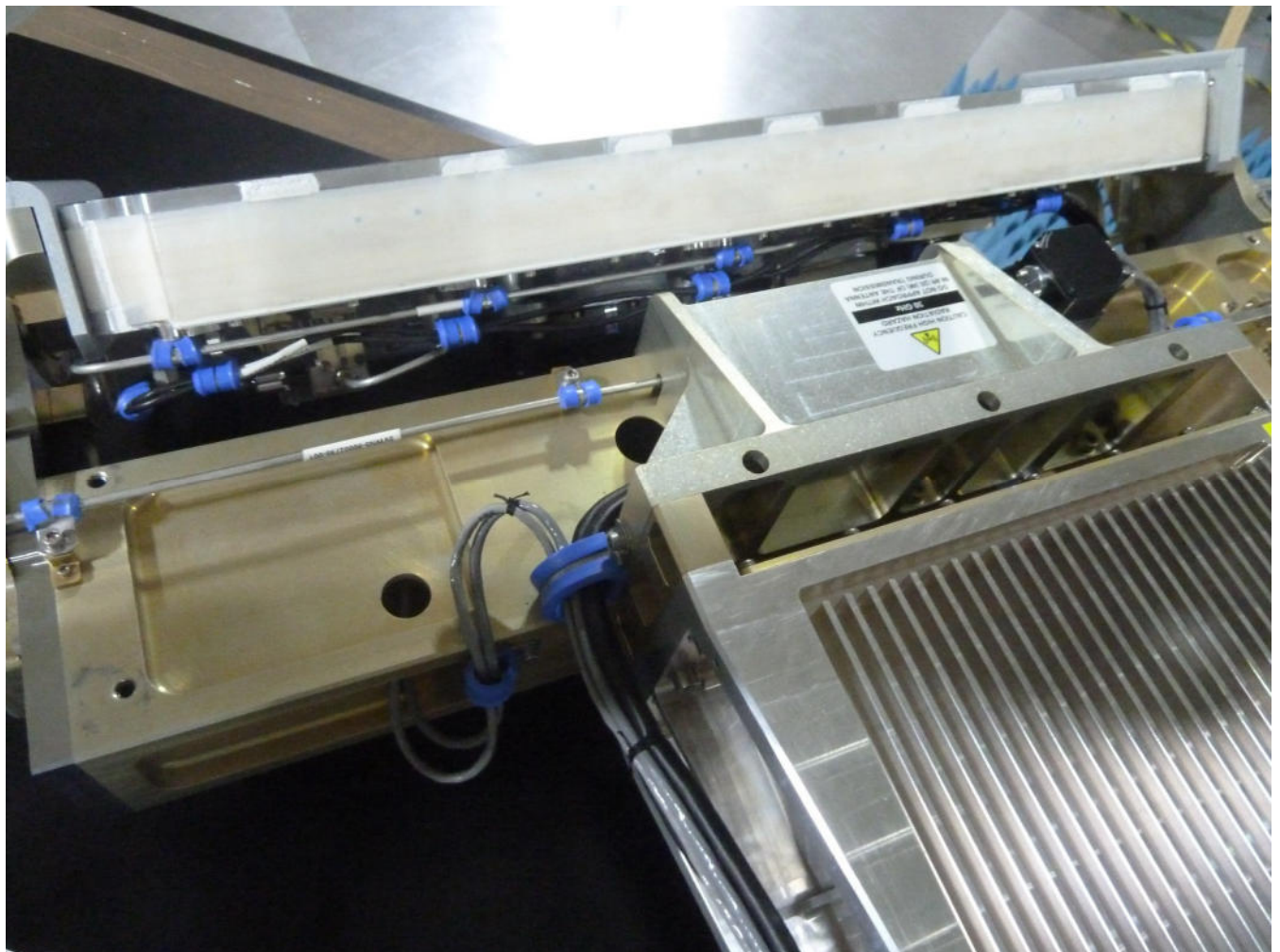

Appendix 2 Photodocumentation

Description: JW-2 FMA view #3

Division:
Industry & Energy

Department: FG

Test report reference:
INE-AT/FG-20/225

Page: 29 of 42

Date: 21.12.2020

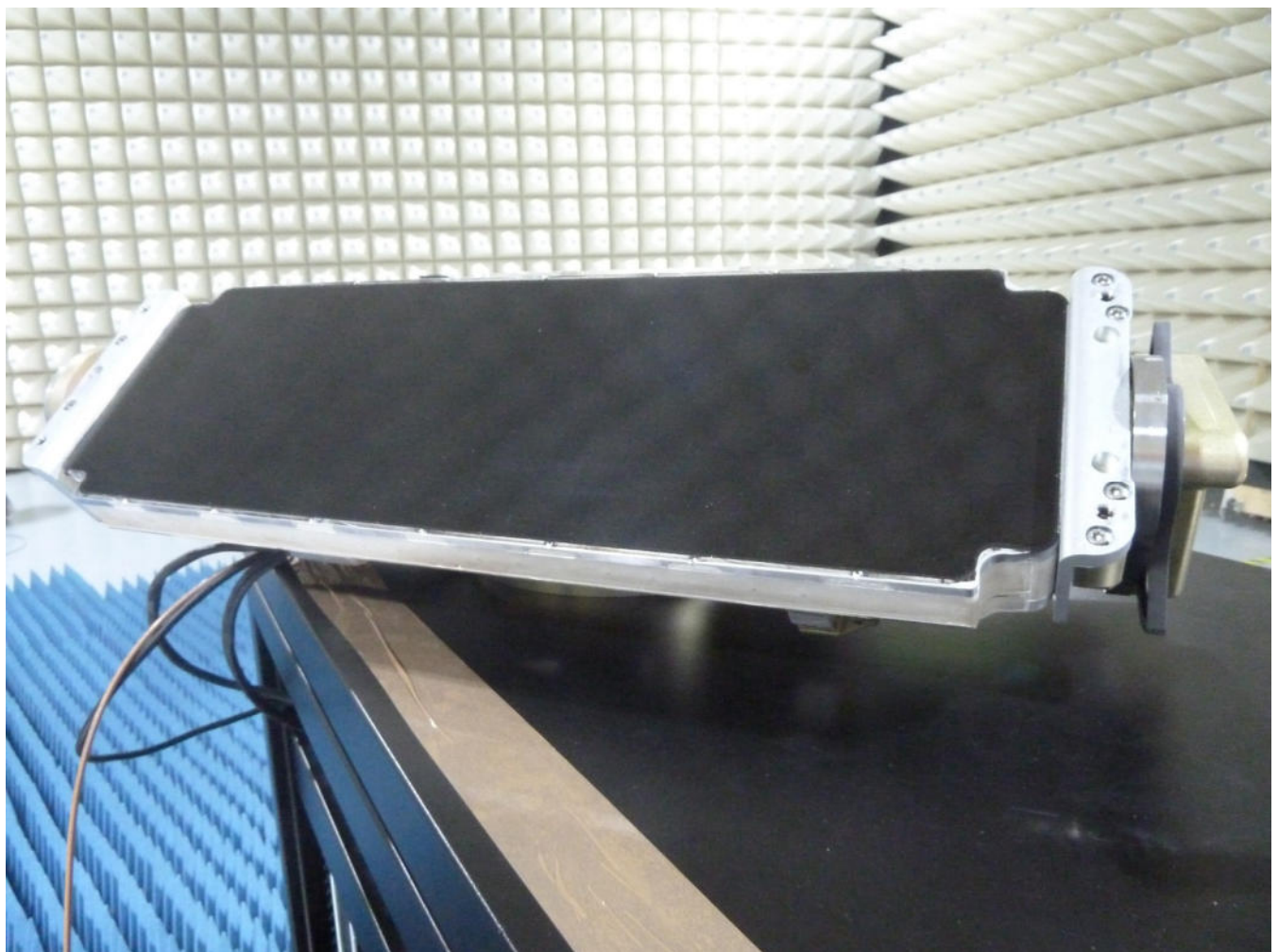

Appendix 2 Photodocumentation

Description: JW-2 FMA view #4

Division:
Industry & Energy

Department: FG

Test report reference:
INE-AT/FG-20/225

Page: 30 of 42

Date: 21.12.2020

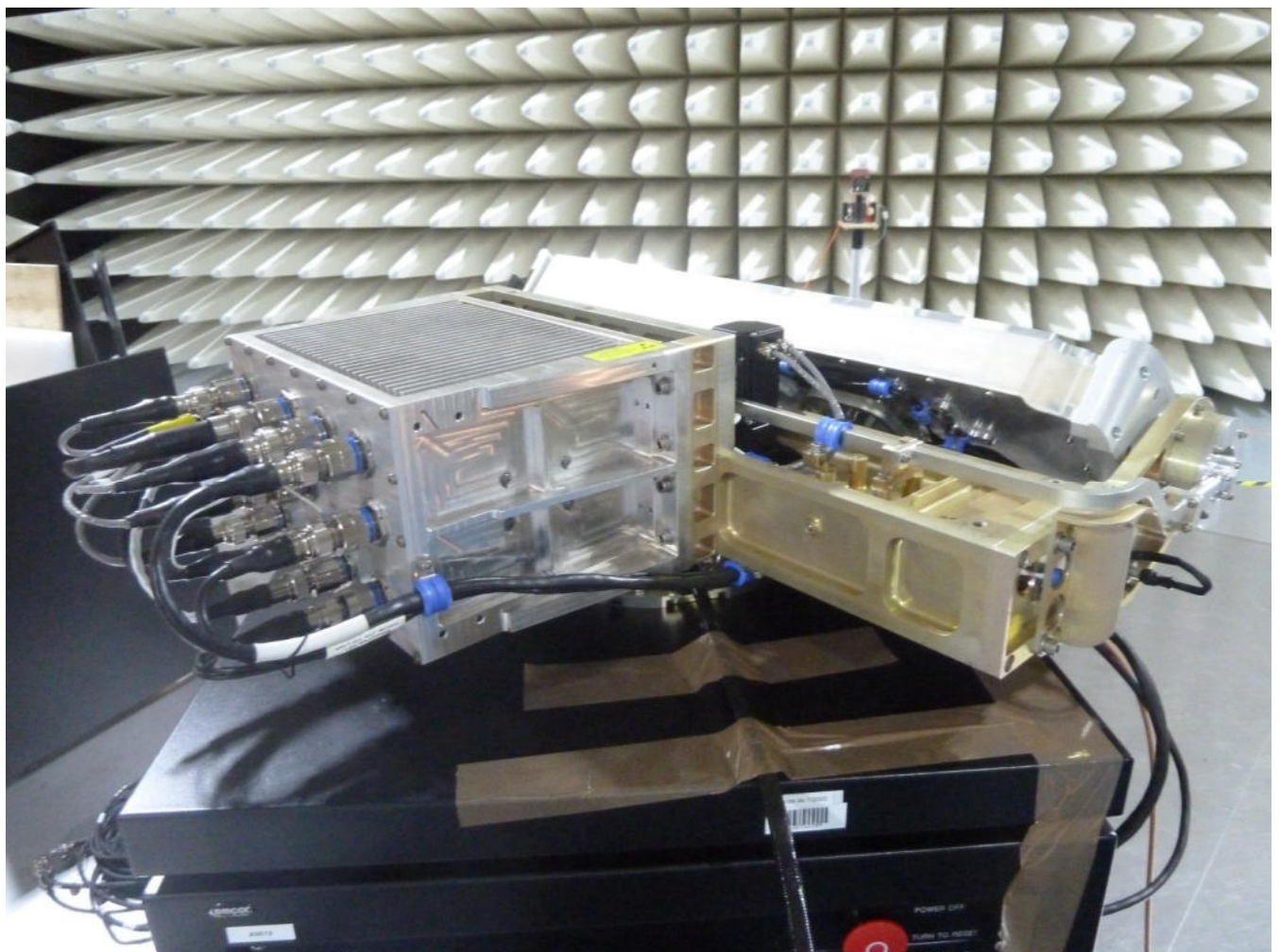

Appendix 2 Photodocumentation

Description: JW-2 FMA view #5

Division:
Industry & Energy

Department: FG

Test report reference:
INE-AT/FG-20/225

Page: 31 of 42

Date: 21.12.2020



Appendix 2 Photodocumentation

Description: Test setup
Conducted output power

Division:
Industry & Energy

Department: FG

Test report reference:
INE-AT/FG-20/225

Page: 32 of 42

Date: 21.12.2020

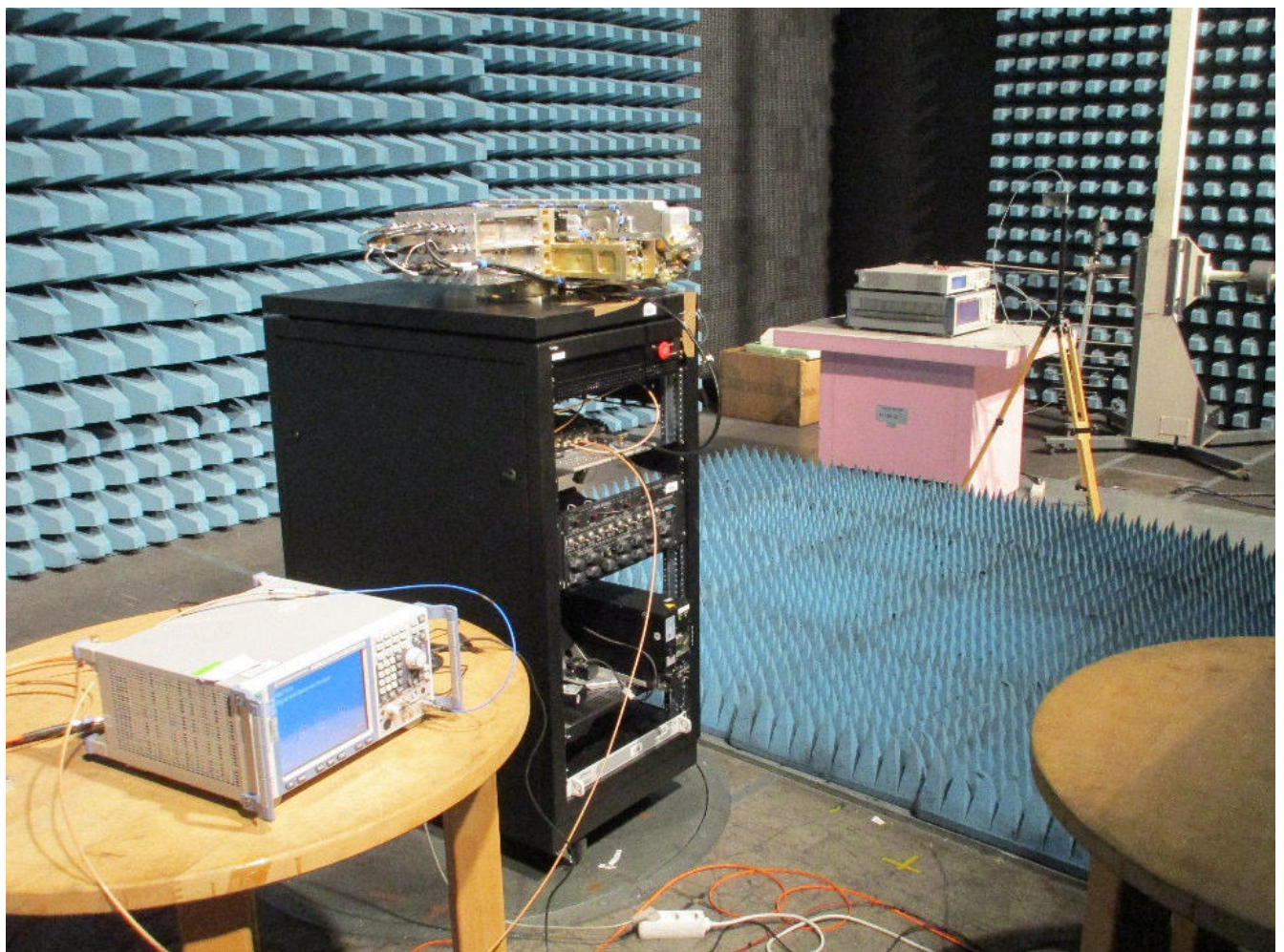

Appendix 2 Photodocumentation

Description: Test setup
Conducted output power

Division:
Industry & Energy

Department: FG

Test report reference:
INE-AT/FG-20/225

Page: 33 of 42

Date: 21.12.2020

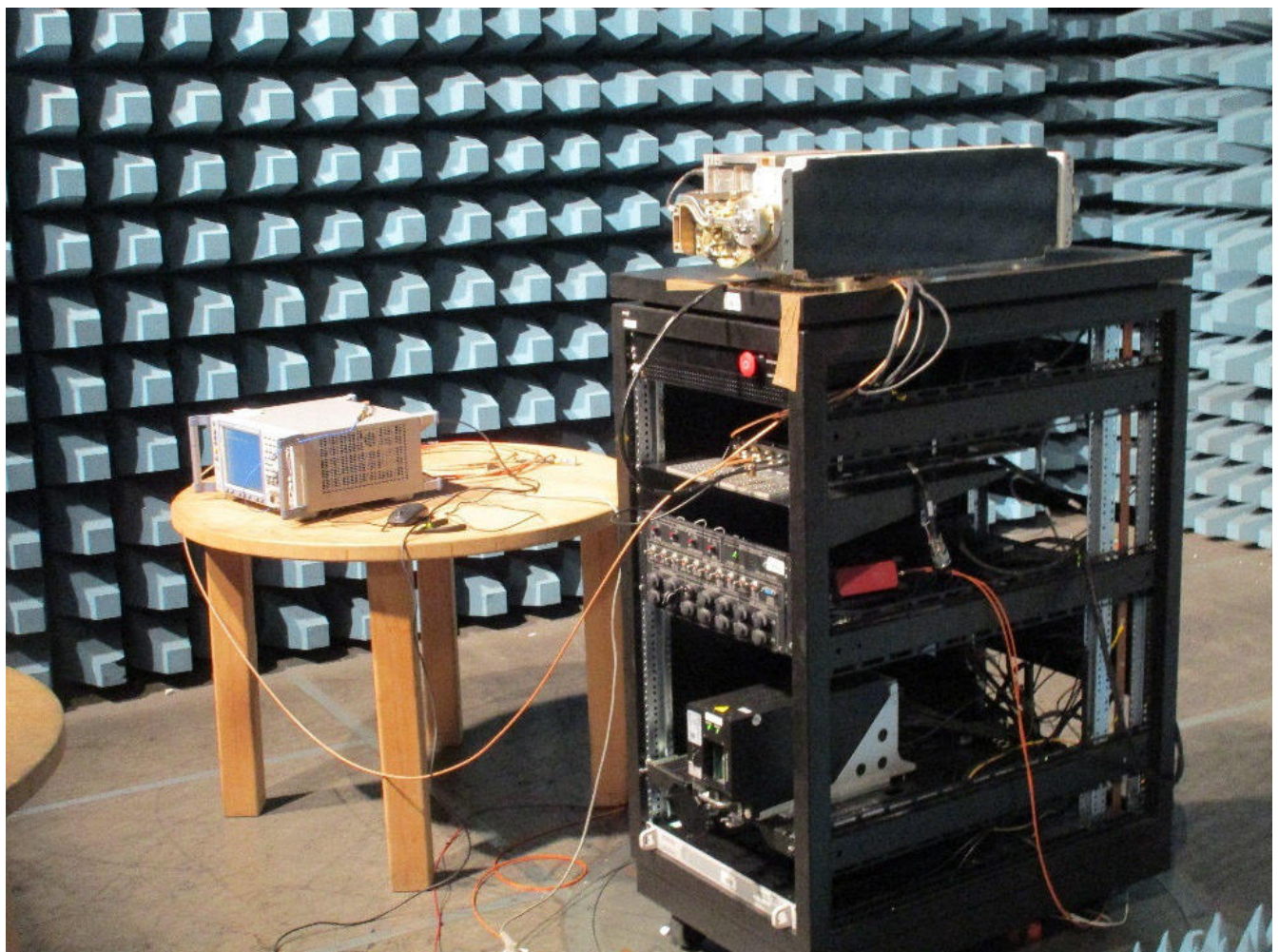

Appendix 2 Photodocumentation

Description: Test setup
Spurious Emissions radiated 30 MHz - 1 GHz

Division:
Industry & Energy

Department: FG

Test report reference:
INE-AT/FG-20/225

Page: 34 of 42

Date: 21.12.2020



Appendix 2 Photodocumentation

Description: Test setup
Spurious Emissions radiated 1 - 18 GHz

Division:
Industry & Energy

Department: FG

Test report reference:
INE-AT/FG-20/225

Page: 35 of 42

Date: 21.12.2020



Appendix 2 Photodocumentation

Description: Test setup
Spurious Emissions radiated 18 - 26,5 GHz

Division:
Industry & Energy

Department: FG

Test report reference:
INE-AT/FG-20/225

Page: 36 of 42

Date: 21.12.2020



Appendix 2 Photodocumentation

Description: Test setup
Spurious Emissions conducted 26,5 - 40 GHz

Division:
Industry & Energy

Department: FG

Test report reference:
INE-AT/FG-20/225

Page: 37 of 42

Date: 21.12.2020



Appendix 2 Photodocumentation

Description: Test setup
Spurious Emissions radiated 40 - 60 GHz

Division:
Industry & Energy

Department: FG

Test report reference:
INE-AT/FG-20/225

Page: 38 of 42

Date: 21.12.2020

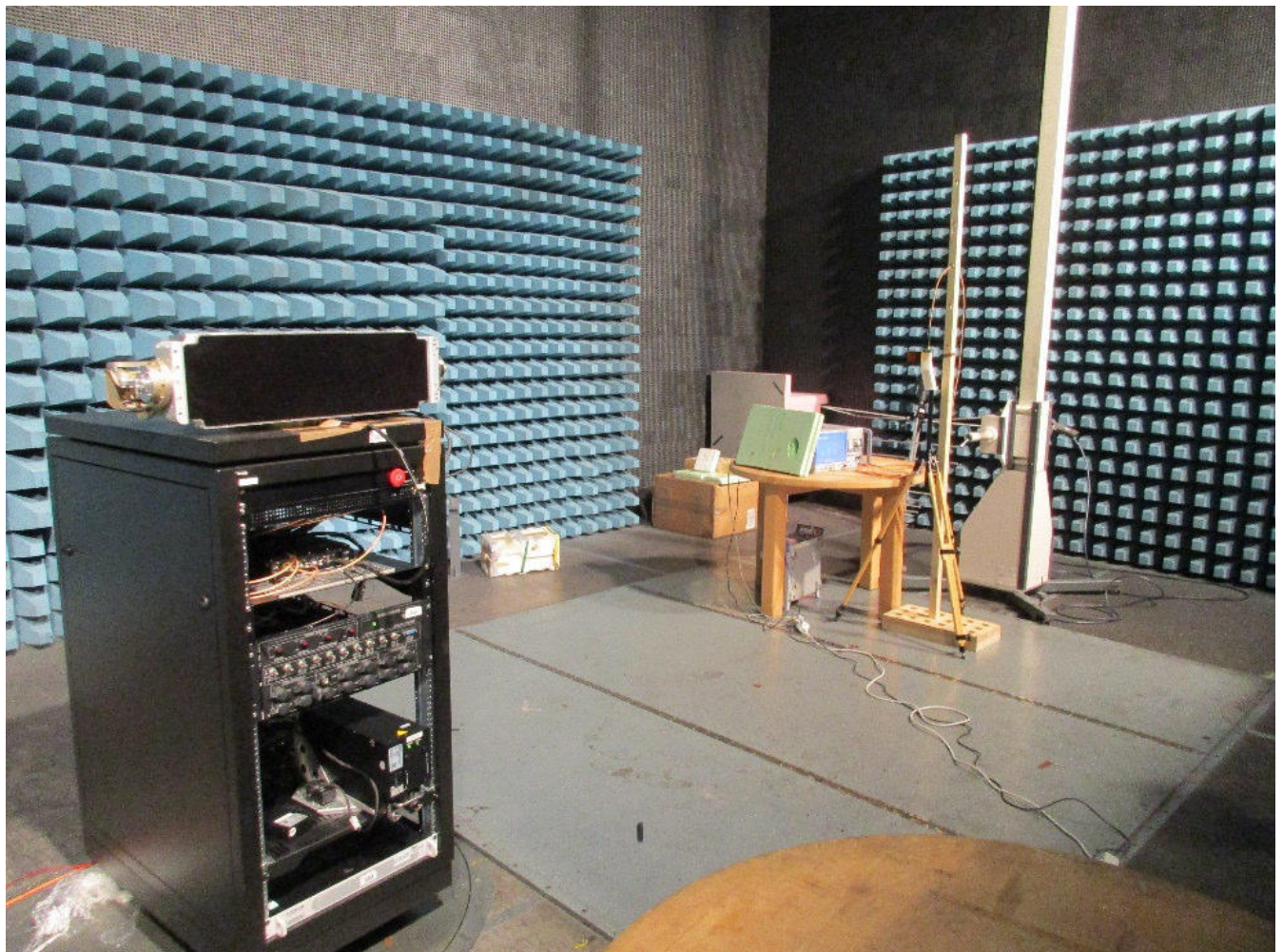

Appendix 2 Photodocumentation

Description: Test setup
Spurious Emissions radiated 60 - 90 GHz

Division:
Industry & Energy

Department: FG

Test report reference:
INE-AT/FG-20/225

Page: 39 of 42

Date: 21.12.2020

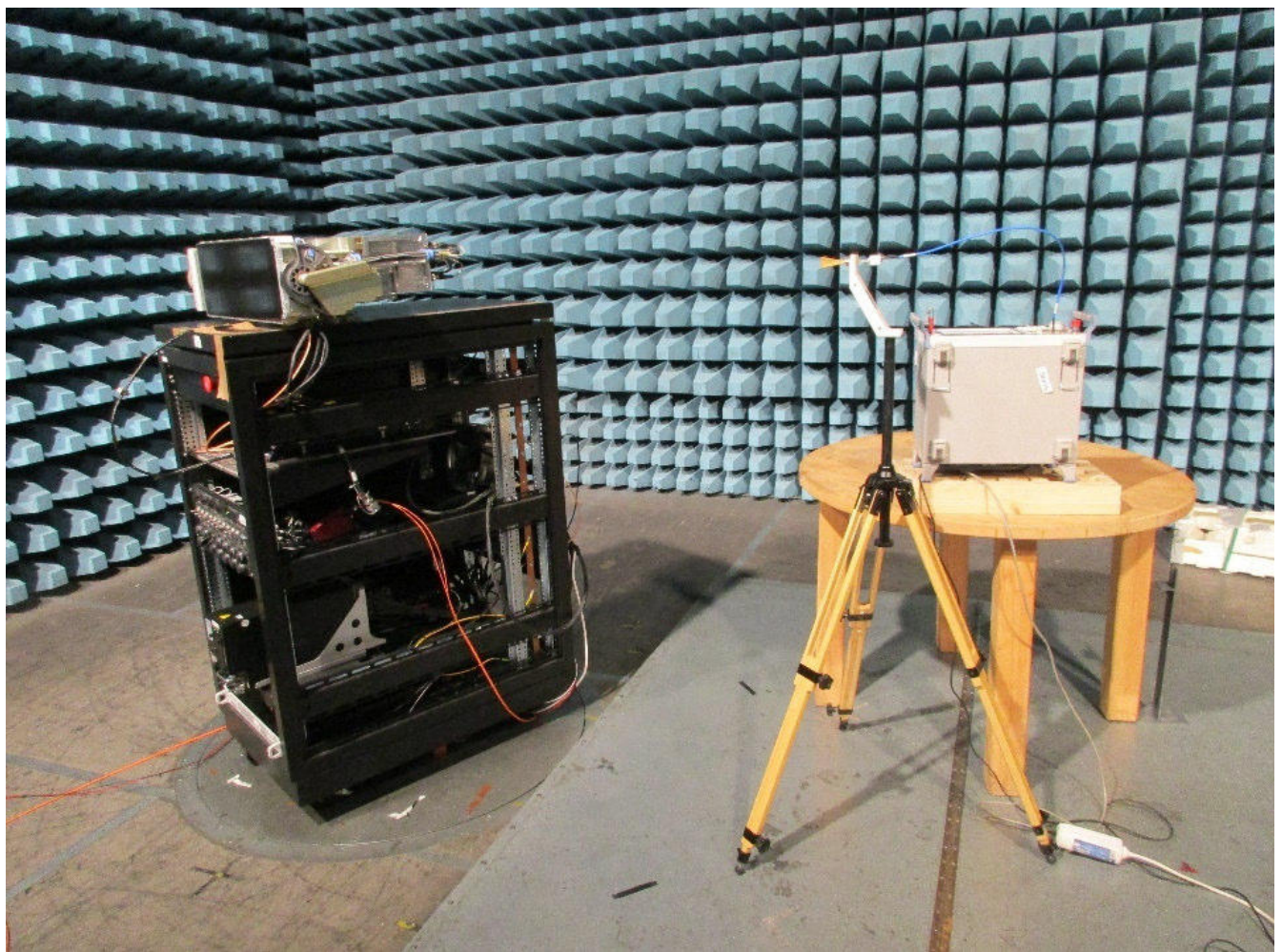

Appendix 2 Photodocumentation

Description: Test setup
Spurious Emissions radiated 85 - 100 GHz

Division:
Industry & Energy

Department: FG

Test report reference:
INE-AT/FG-20/225

Page: 40 of 42

Date: 21.12.2020

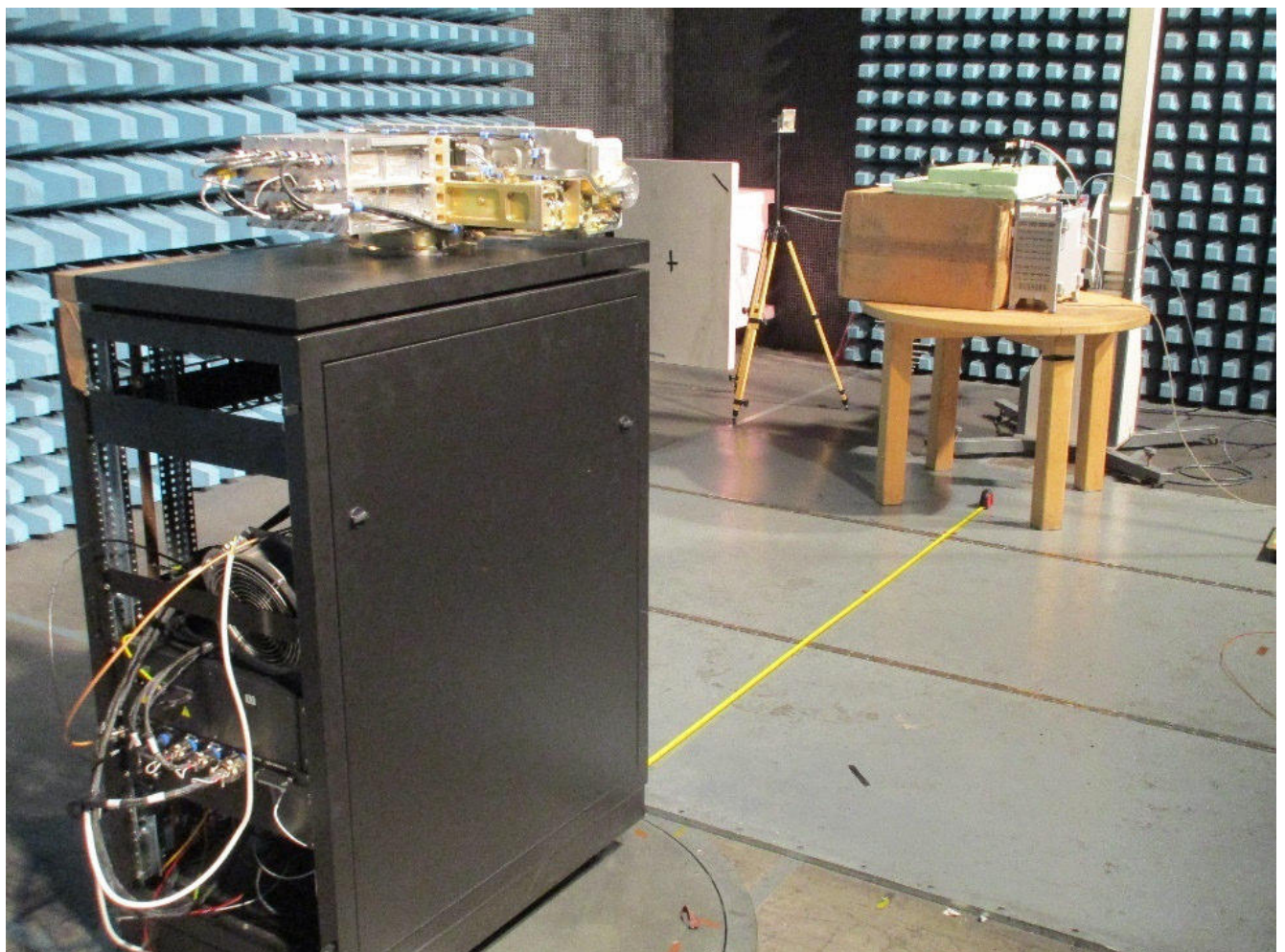

Appendix 2 Photodocumentation

Description: Test Setup
Spurious Emissions radiated 85 - 100 GHz

Division:
Industry & Energy

Department: FG

Test report reference:
INE-AT/FG-20/225

Page: 41 of 42

Date: 21.12.2020

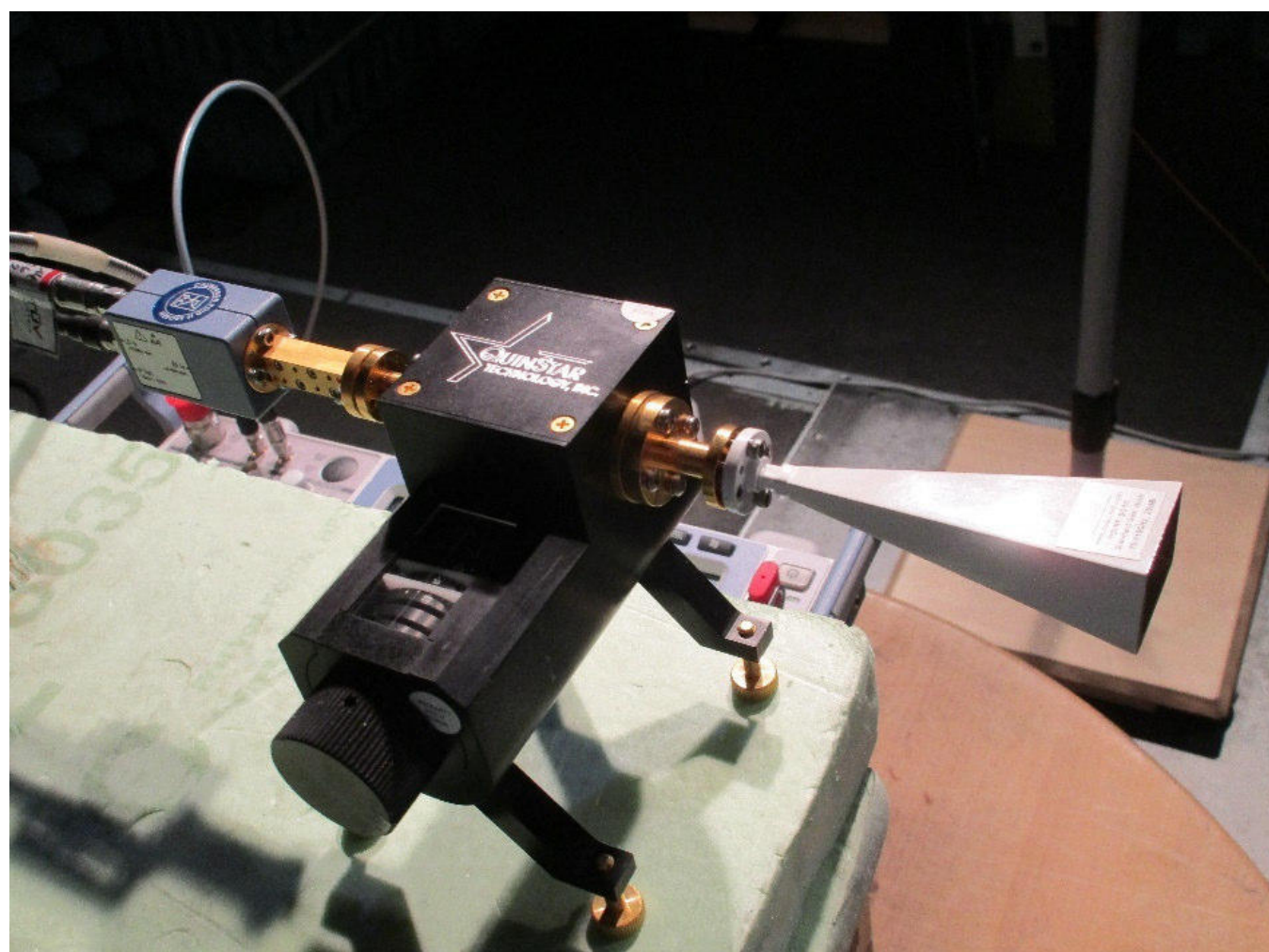

Appendix 2 Photodocumentation

Description: Test setup
Spurious Emissions radiated 85 - 100 GHz

Division:
Industry & Energy

Department: FG

Test report reference:
INE-AT/FG-20/225

Page: 42 of 42

Date: 21.12.2020

